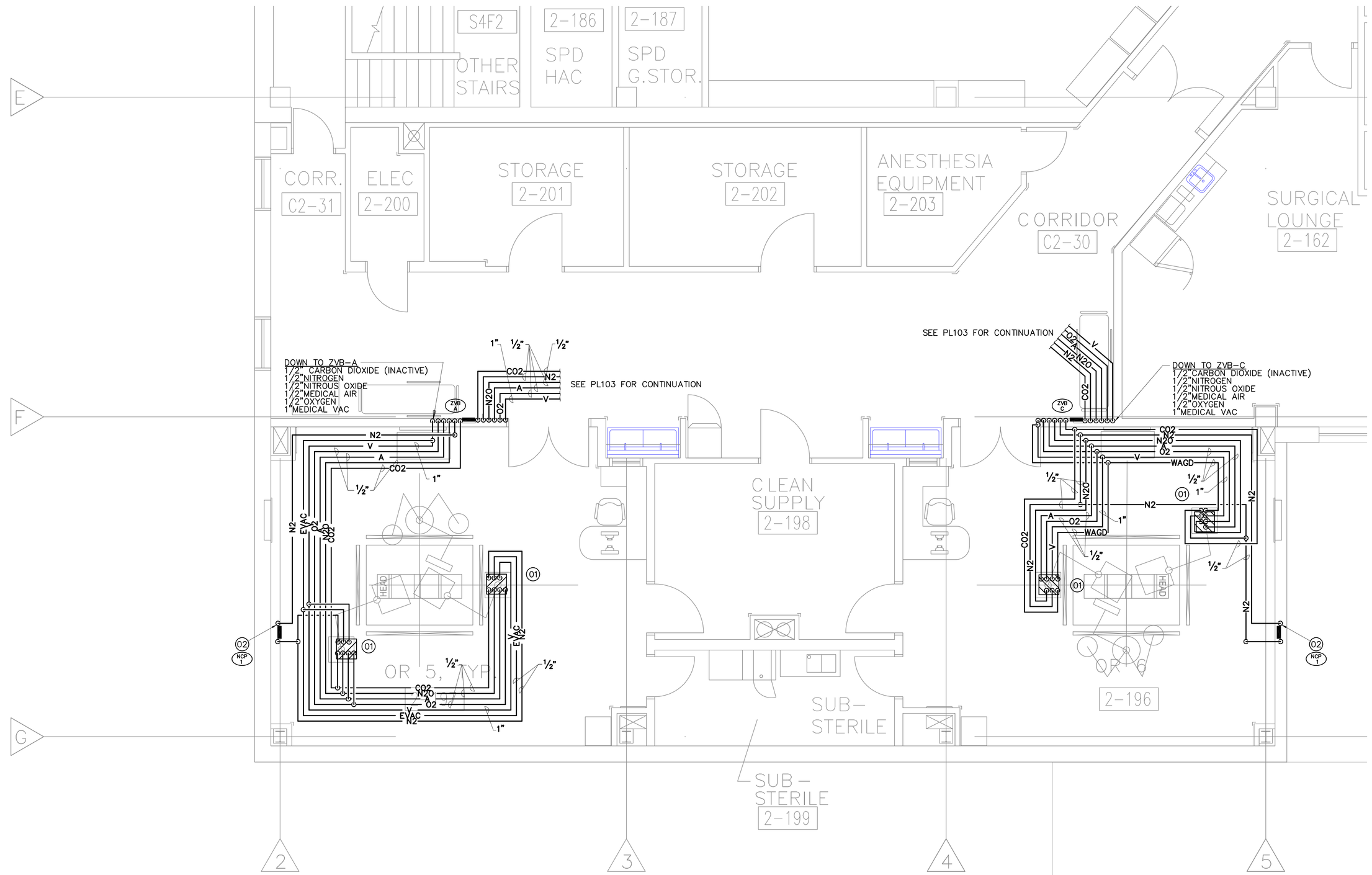

RENOVATION LEGEND

SYMBOL	DESCRIPTION
———	NEW CONSTRUCTION
———	EXISTING TO REMAIN
⊕	CONNECT TO EXISTING AT THIS POINT

PLAN KEYED NOTES

(01) MEDICAL GAS TO EQUIPMENT BOOM. CONNECT TO GAS RISERS SUPPLIED BY BOOM MANUFACTURER PER MFR. RECOMMENDATIONS.

(02) 1/2" NITROGEN DOWN TO NITROGEN CONTROL PANEL IN WALL. 1/2" NITROGEN UP FROM PANEL. OFFSET ABOVE CEILING TO CEILING COLUMN.

FULLY SPRINKLERED

Revisions	Date

CONSULTANTS:

CIVIL/STRUCTURAL:
MARTIN/MARTIN
CONSULTING ENGINEERS
12499 West Colfax Avenue
P.O. Box 151500
Lakewood, Colorado 80215
303.431.6100
FAX 303.431.6866

MECHANICAL, PLUMBING, AND ELECTRICAL:
SSR Smith Seckman Reid, Inc.
8055 E. Tufts Avenue, Suite 1100
Denver, Colorado 80237
(303) 779-1222
FAX: (303) 694-9144
www.ssr-inc.com
SSR JOB #: 08270120

PLAN NORTH

SCALE: 1/4" = 1'-0"

ARCHITECT/ENGINEERS:

HEERY design

Heery International Inc.
820 16th Street Mall,
Suite 200,
Denver, CO 80202-3219
720.946.0276

Heery Project Number:
0830400

Drawing Title: LARGE SCALE MEDICAL GAS PLAN

Approved: Project Director

Project Title: SURGERY RENOVATION AND EXPANSION

Location: CHEYENNE, WY

Date: 04/24/09 | Checked: RDM | Drawn: DLB

Project Number: VA-259-09-RA-209

Building Number: BLDG. NO. 1

Drawing Number: PL401

Dwg. 27 of 44

Office of Construction and Facilities Management

Department of Veterans Affairs

VA FORM 08-6231