

one-eighth inch = one foot
one-quarter inch = one foot
three-eighths inch = one foot
one-half inch = one foot
three-quarters inch = one foot
one inch = one foot

DENTAL CLINIC FINISH PLAN						
NUMBER	NAME	FLOOR FINISH	BASE FINISH	WALL FINISH	CEILING FINISH	COMMENTS
4D-1A	CORRIDOR	LVT 01/LVT 02	RB 01	P 01, P 02	ACT01	
4D-2A	CORRIDOR	LVT 01/LVT 02	RB 01	P 01, P 02	ACT01	
4D-3A	CORRIDOR	LVT 02	RB 01	P 01, P 02	ACT01	
4D-4A	CORRIDOR	LVT 02	RB 01	P 01, P 02	ACT01	
4D-190	OFFICE	ETR	ETR	P 01	ETR	
4D-191	OFFICE	ETR	ETR	P 01	ETR	
4D-192	OFFICE	ETR	ETR	P 01	ETR	
4D-193	OFFICE	ETR	ETR	P 01	ETR	
4D-195	OFFICE					
4D-196	OFFICE					
4D-199	ENTRANCE	CP 01, SV 01	RB 01	P 01, P 02, P 03	P 01	NOTE 1
4D-199a	ELEC.	LVT 01	RB 01	P 01	P 01	
4D-200	WAITING	SV 01, CP 01	RB 01	P 01, P 02, P 03	ACT01	
4D-202	RESTROOM	CT 01	CT 01	P 01 CT 01	P 01	
4D-204	XRAY	LVT 02	IFB	P 01, P 03	P 01	
4D-204a	CONTROL ALCOVE	LVT02	RB 01	P 01, P 03	ACT01	
4D-206	RESTROOM	CT 01	CT 01	P 01 CT 01	P 01	
4D-214	SUPPLY	SV 02	IFB	P 01	ACT01	
4D-216	LINEN STORAGE	SV 02	IFB	P 01	P 01	
4D-218	HOUSE KEEPING	SV 02	IFB	P 01	P 01	
4D-220	SOILED UTILITY	RES 01	IFB	P 01	P 01	
4D-221	LAB	RES 01	IFB	P 01, P 02	P 01	
4D-221a	PORCELAIN	RES 01	IFB	P 01, P 02	P 01	
4D-221b	STORAGE	RES 01	RB 01	P 01	P 01	
4D-222	STAFF LOUNGE	LVT02	RB 02	P 01	ACT01	
4D-224	DENTISTS' OFFICE	CP 01	RB 02	P 01, P 04	ACT01	
4D-226	CHANGING ROOM	CT 01	IFB	P 01 CT 01	ACT01	
4D-228	CHANGING ROOM	CT 01	IFB	P 01 CT 01	ACT01	
4D-230	RECEPTION / RECORDS	LVT 02, CP 01	RB 02	P 01, P 02	ACT01	
4D-232	OFFICE	CP 02	RB 02	P 01, P 04	ACT01	
4D-234	RESIDENT OFFICE	CP 02	RB 02	P 01, P 04	ACT01	
4D-236	ELECTRICAL	EXPOSED	--	--	--	
4D-237	SUPPLY	SV 02	--	P 01	ACT01	
4D-S07	STAIRS	EXPOSED	--	P 01	--	

GROUP FINISH SCHEDULE						
COUNT	NAME	FLOOR FINISH	BASE FINISH	WALL FINISH	CEILING FINISH	COMMENTS
4	HYGIENE	LVT01	RB01	P 01, P 02	ACT01	
13	OPERATORY	LVT01	RB01	P 01, P 02	ACT01	
1	OPERATORY (ISOLATION)	RES 01	IFB	P 01, P 02	ACT01	
3	ORAL SURGERY	RES 01	IFB	SC01	ACT01	

* FOR FINISH NOTES, REFERENCE SHEET AS 7.01

- NOTES:
1. EXISTING BASE, FLOOR FINISH AND CEILING TO BE CAREFULLY REMOVED TO NOT DAMAGE WALLS OR STRUCTURE. PATCH, REPAIR, AND PREPARE AS NECESSARY FOR NEW FINISHES.
2. P01 ABOVE CT 01 IN ALL RESTROOMS AND CHANGING ROOMS.
3. PAINT TYPE P01 IF NOT OTHERWISE NOTED.

	CT 01, 12" X 24" TILE		RES 01 - RESIN FLOOR		SV 01 - SHEET VINYL		SV 02 - SHEET VINYL		SEALED CONCRETE
	LVT 01 - 6" PLANK TILE		LVT 02 - 12" X 24"		CP 01 - CARPET TILE		CP 02 - CARPET TILE		

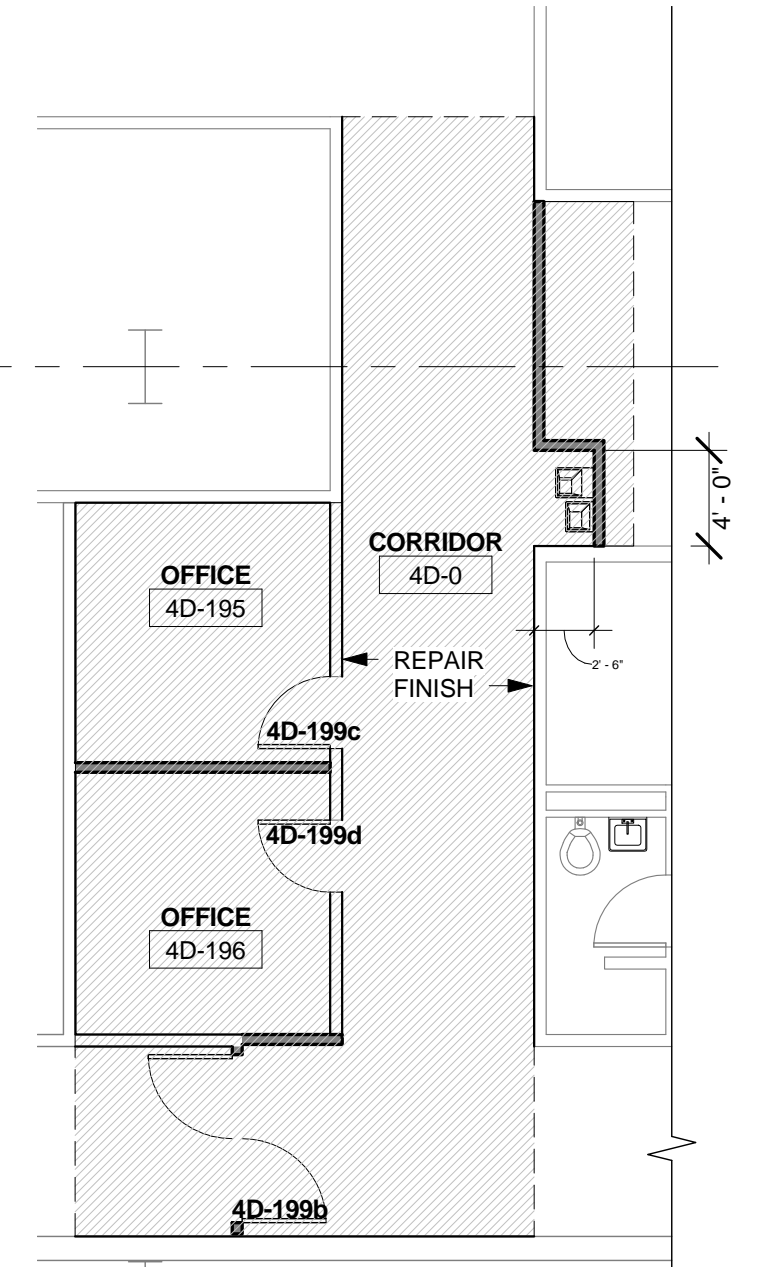
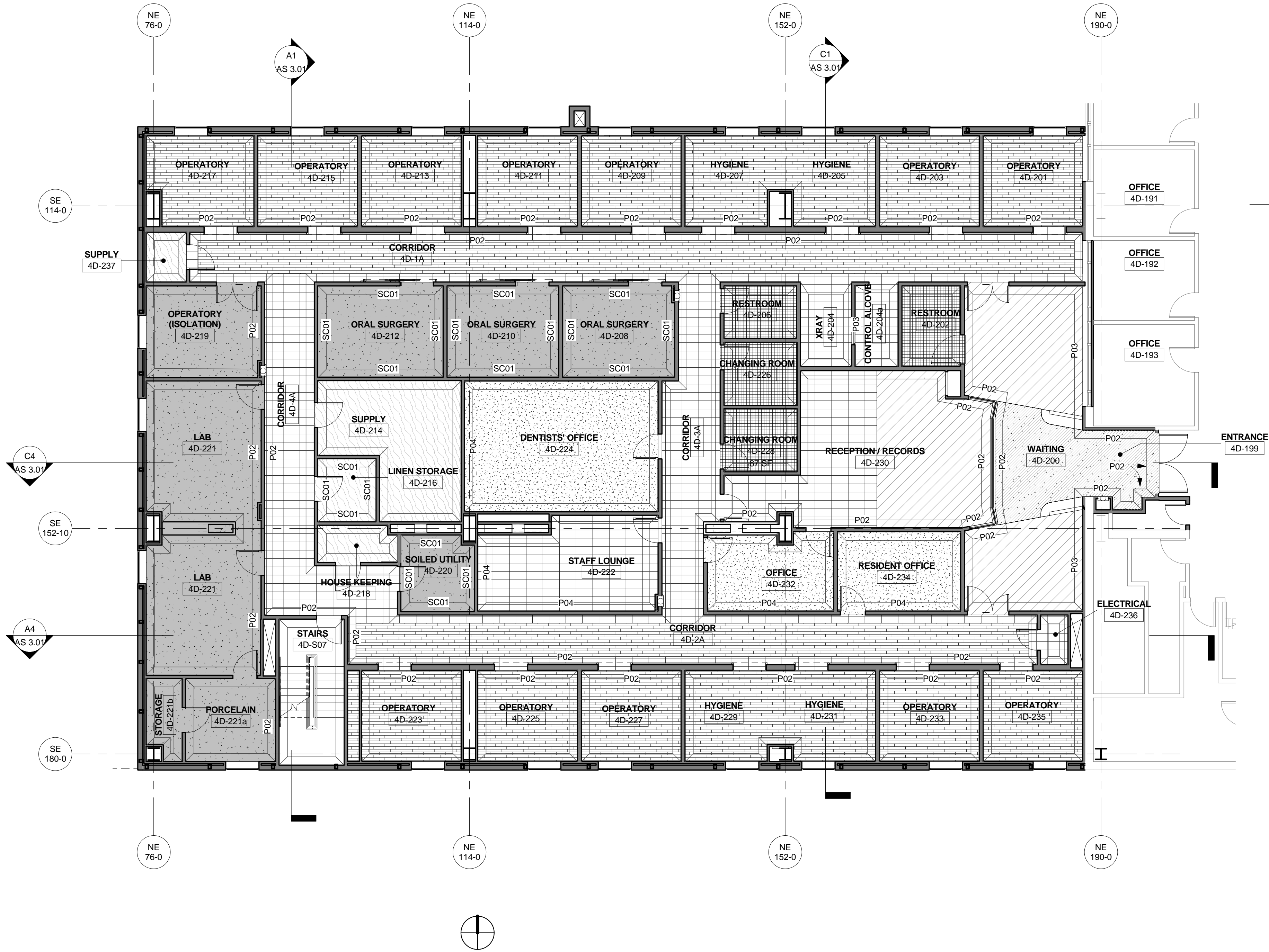

- NOTES:
1. PAINT ALL WALLS TO MATCH EXISTING CONDITION.
2. FLOORING TO BE PATCHED AND REPAIRED WHERE NECESSARY.
3. PATCH AND REPAIR AND CEILING FINISHES / LIGHTING WHERE NECESSARY.

B7 04 Existing Corridor - Finishes
AS 7.02 1/8" = 1'-0"

1	Revision 1	08/27/2012
Revision		Date

Tompkins Architects
507 Walnut, Suite 200
Kansas City, MO 65106
816.472.5656

Frank Zilm (Planning)
1401 W. 50th Terrace
Kansas City, MO 64112
816.561.7186

Mustardseed (Environmental)
222 W. Gregory Blvd., Suite 211
Kansas City, MO 64114
816.333.2424

CMG (Fire Protection)
10727 West 128th Street
Overland Park, KS 66213
816.239.8900

04 FLOOR PLAN FINISH
1/8" = 1'-0"
11460 Tomahawk Creek, Suite 320
Leawood, KS 66211
913.319.3560

Approved For:	Name	Initials	Date
<input type="checkbox"/> Construction			
<input type="checkbox"/> Submittal			

Drawing Title
FINISH PLAN - FOURTH FLOOR

Project Title SPECIALTY CLINIC EXPANSION		
Building Number 100 D&T	Checked AJS	Drawn JEC
VA PUGET SOUND HEALTH CARE SYSTEM [SEATTLE] 16160 S. COLUMBIAN WAY, SEATTLE, WA, 98108		

Date 08/10/2012
Project No. VA 663-376
Drawing No. 100- AS 7.02
Dwg. of

