

WALL LEGEND

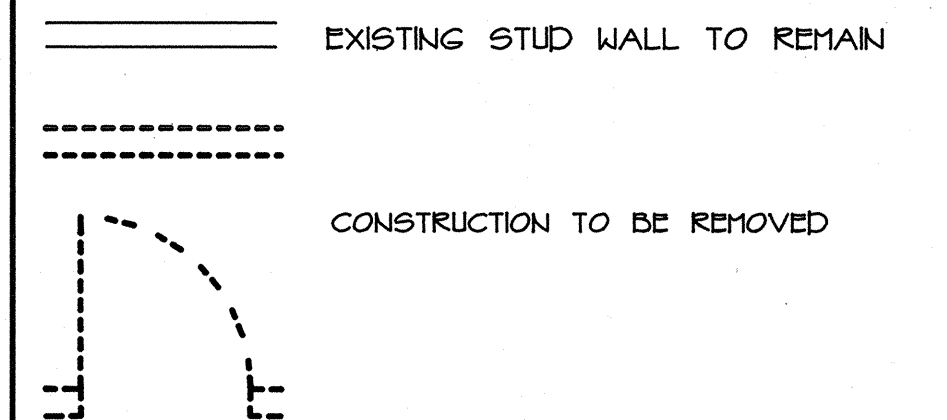

DEMO. INDEX

- 1 REMOVE EXISTING DOOR AND FRAME - RELOCATE WHERE SHOWN. SEE DOOR SCHEDULE.
- 2 REMOVE METAL STUD WALL AND FINISHES.
- 3 REMOVE FLOOR FINISHES AND BASE.
- 4 REMOVE EXTERIOR WALL AND FINISHES - SEE STRUCTURAL DRAWINGS FOR SUPPORT/SHORING PRIOR TO DEMOLITION.
- 5 REMOVE WINDOW WALL.
- 6 REMOVE CONCRETE STAIR AND RAILING.
- 7 DEMOLITION TO BE INCLUDED IN ADD ALTERNATE #1.
- 8 SAW CUT CONCRETE WALL - SEE STRUCTURAL DRAWINGS.
- 9 SAW CUT FLOOR SLAB FOR NEW PLUMBING.
- 10 REMOVE EXISTING CONCRETE PONY WALL FLUSH WITH EXISTING FINISH FLOOR.
- 11 REMOVE EXISTING VISION GLASS ONLY.
- 12 CORE EXISTING EXTERIOR FOUNDATION WALL TO ACCEPT NEW PLUMBING - SEE PLUMBING DRAWINGS.

DEMO. NOTES

1. CONTRACTOR TO MAINTAIN CLEAR ACCESS TO ALL EXITS.
2. CONTRACTOR SHALL TAKE GREAT CARE DURING CONSTRUCTION TO PROVIDE DUST CONTROL, IN GENERAL THE SAFETY AND WELL BEING OF THE OCCUPANTS AND GENERAL PUBLIC TO KEEP BUSINESS OPERATIONAL.
3. CONTRACTOR TO VERIFY ALL DIMENSIONS AND EXISTING CONDITIONS, AND NOTIFY ARCHITECT AND RESIDENT ENGINEER OF DISCREPANCIES.
4. ITEMS INDICATED TO BE RE-USED SHALL BE REFINISHED AND INSTALLED TO ME EXISTING/NEW CONSTRUCTION.
5. ALL REQUIRED SHORING AND INTEGRITY OF THE BUILDING STRUCTURE SHALL BE THE RESPONSIBILITY OF THE GENERAL CONTRACTOR.
6. EXERCISE CAUTION TO PREVENT ACCIDENTAL OR INCIDENTAL POWER LOSS, OR DISRUPTION OF UTILITIES.

SOLARIUM - DEMOLITION PLAN

SCALE: 1/4" = 1'-0"

NORTH

EXIST. DOUBLE DOORS @ HALL A-127 NOT REMOVED PLUMBING SAWCUT OFFSET AS INDICATED TO NORTH EXIST WINDOW IN SOLARIUM STOR. RM. NOT REMOVED

10-19-93



130 VINE STREET - RENO - NEVADA - 89503 - (702) 323-2666

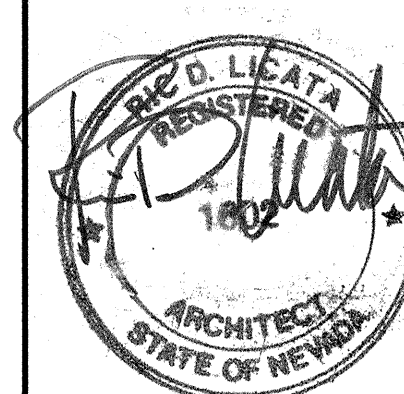

Drawing Title
**SOLARIUM
DEMOLITION PLAN**
/u/va/solar/10-3

Approved: Area Project Manager

Project Title
**N.H.C.U.
HALLS & WALLS**

Building Number
#10

Checked
DA

Drawn
TGH

Location
1000 LOCUST STREET, RENO NV

Date
6-17-92

Project No.
654-92-1060

DRAWING NO.
10-3

Dwg. Of

