

one inch = one foot  
one quarter inch = one foot  
one half inch = one foot  
three eighths inch = one foot  
one eighth inch = one foot

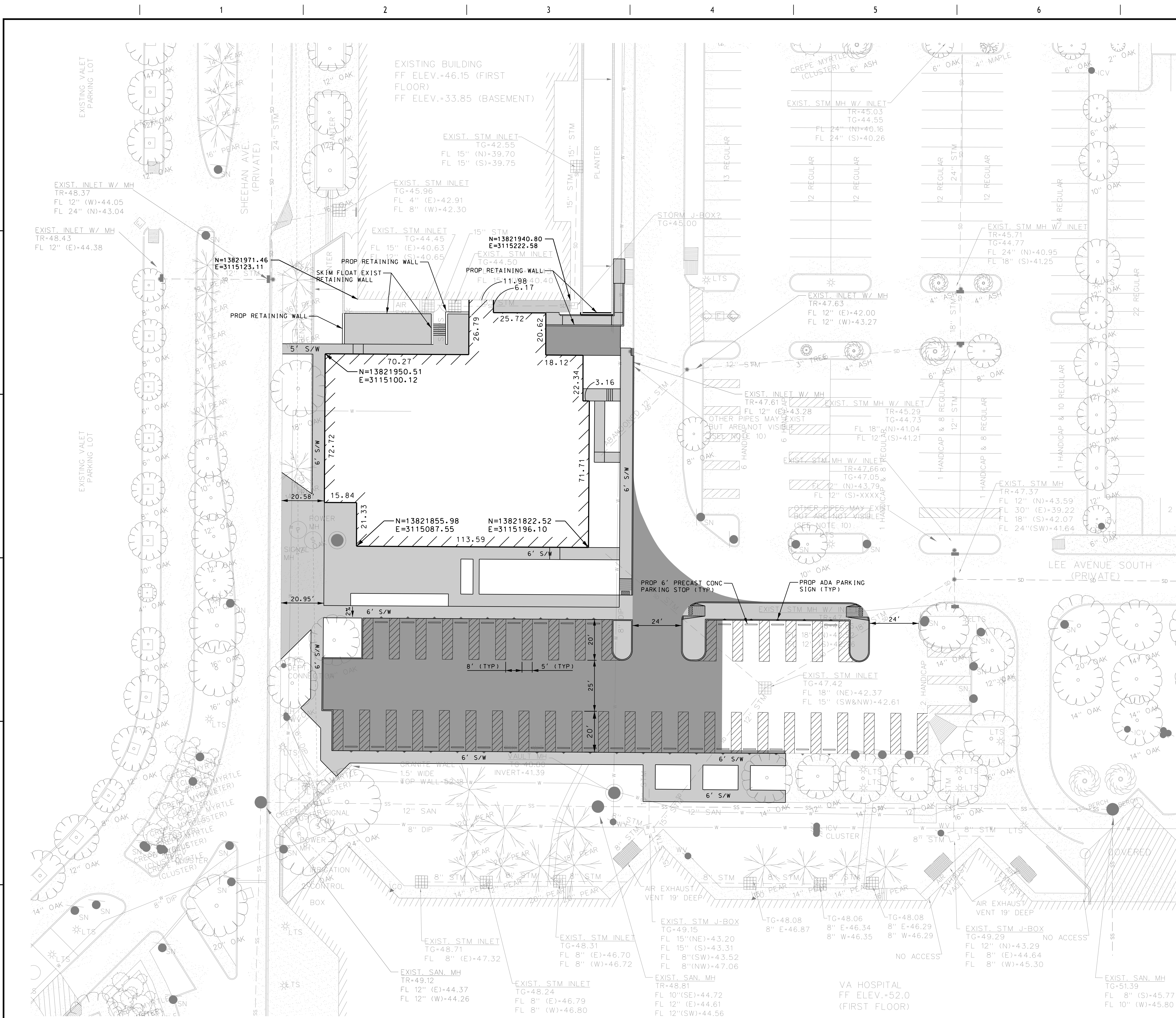

**FLOODPLAIN NOTE**  
THE SUBJECT TRACT IS LOCATED IN THE ZONE "X" AND PARTIALLY LOCATED IN SHARED ZONE "X" ON THE "TSARP" FEMA FIRM PANEL No. 48201C860, DATED JUNE 18, 2007, AND IS NOT SHOWN TO BE LOCATED IN THE 100 YEAR FLOODPLAIN THEREON.

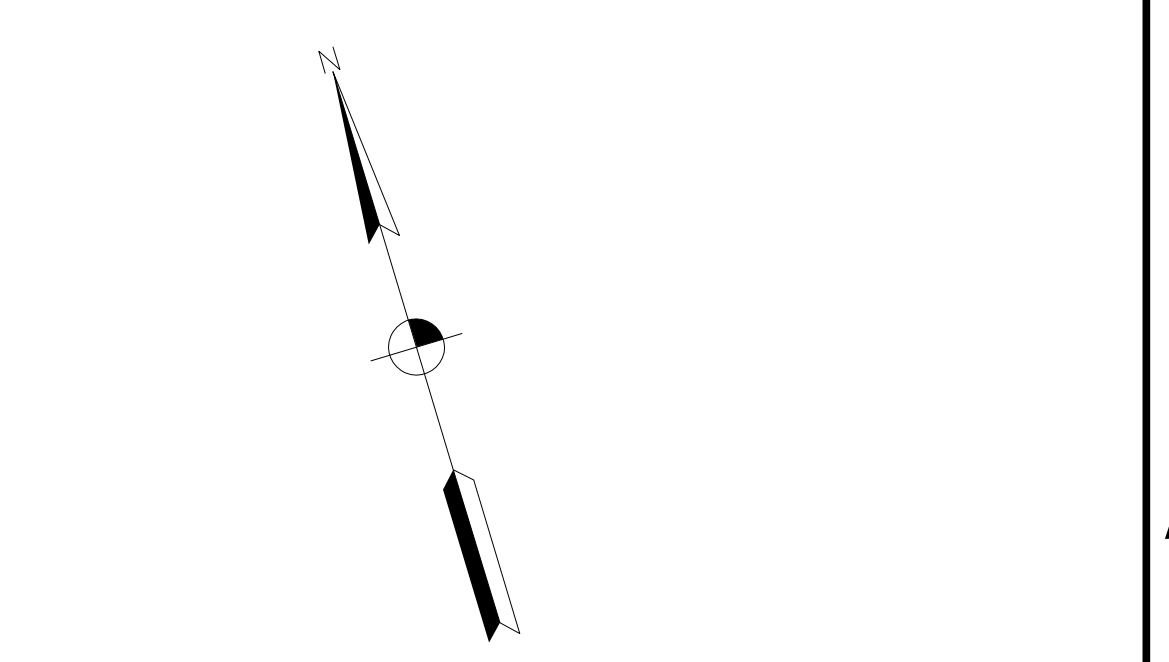

**BENCHMARK**  
FLOODPLAIN REFERENCE MARK NUMBER 040105 IS A HCFD BRASS DISK STAMPED 0100 BMH ON BRIDGE AT BRASWOOD BOULEVARD AND GRAYS BAYOU, S. OF HOLCOMBE BOULEVARD LOCATED ON DOWNSTREAM E. SIDEWALK OF BRIDGE, AT STREAM CENTER IN KEYMAP 533E IN THE GRAYS WATERSHED NEAR STREAM 0100-00-00.  
ELEVATION 43.679 FEET  
NAVD 1988, 2001 ADJUSTED

**TEMPORARY BENCHMARKS**  
TBM 1 - NORTHEAST CORNER OF TOP OF FIRE HYDRANT LOCATED ON THE SOUTH SIDE OF MIXON AVENUE, LOCATED EAST OF LEE AVENUE WEST, JUST NORTHEAST OF THE CORNER OF THE FISHER HOUSE.  
ELEVATION 48.67  
TBM 2 - NORTHEAST CORNER OF TOP OF FIRE HYDRANT LOCATED ON THE WEST SIDE OF LEE AVENUE WEST, JUST EAST OF THE SOUTHEAST CORNER OF THE FISHER HOUSE.  
ELEVATION 49.07  
TBM 3 - NORTHEAST CORNER OF TOP OF FIRE HYDRANT LOCATED ON THE SOUTH SIDE OF LEE AVENUE SOUTH, JUST SOUTH OF THE SOUTHEAST INTERSECTION OF LEE AVENUE WEST AND LEE AVENUE SOUTH.  
ELEVATION 51.59

**EXISTING FEATURES LEGEND**

	EXISTING CONCRETE PAVEMENT
	EXISTING CURB LINE
	EXISTING UNDERGROUND STORM SEWER
	EXISTING UNDERGROUND SANITARY SEWER
	EXISTING UNDERGROUND WATER LINE
	EXISTING UNDERGROUND POWER LINE
	EXISTING OVERHEAD POWER LINE

**PROPOSED FEATURES LEGEND**

	PROPOSED CONCRETE SIDEWALK
	PROPOSED 6" CONCRETE PAVEMENT
	PROPOSED CURB LINE
	PROPOSED UNDERGROUND STORM SEWER
	PROPOSED UNDERGROUND SANITARY SEWER
	PROPOSED UNDERGROUND WATER LINE
	PROPOSED 6" PRECAST PARKING STOP
	PROPOSED ADA PARKING SIGN

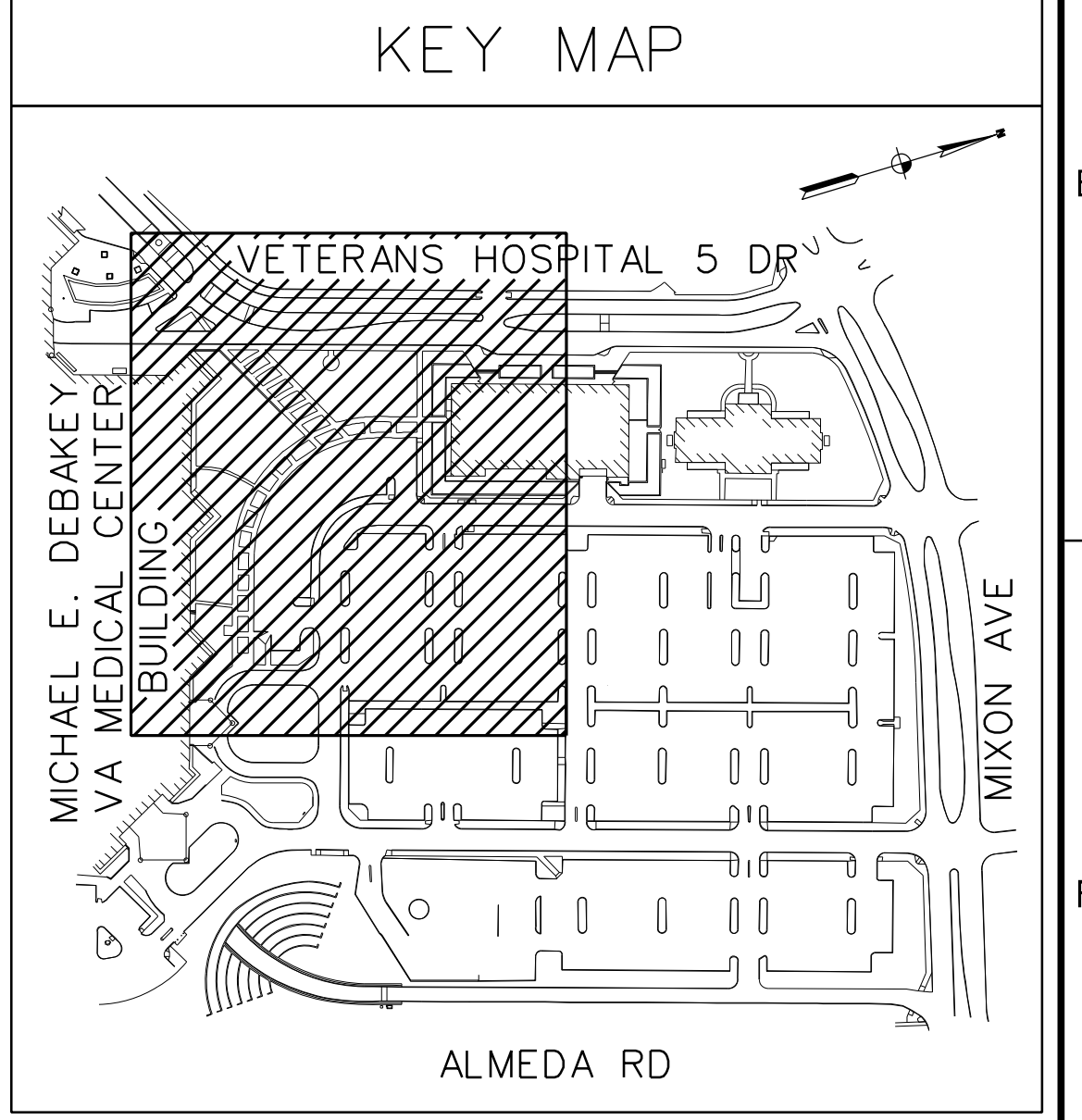

**ISSUE FOR CONSTRUCTION FULLY SPRINKLERED**

Drawing Title CIVIL SITE LAYOUT PLAN	Project Title Expansion and Renovations of Building 108 for Mental Health	Project Number VA256-P-1104
Approved:	Project Abbreviation MHC	Building Number 108A
Date 06-15-2012	Location 2002 Holcombe Blvd Houston, TX 77030	Drawing Number C-102
Checked TJH	Dwg. of	

Office of Construction and Facilities Management  
Department of Veterans Affairs

<b>CONSULTANTS:</b> STRUCTURAL <b>ROGERS MOORE ENGINEERS</b> 2413 Fourteenth, Suite 222 Houston, TX 77057 TEL: 832 342 3372 FAX: 281 582 5955 WALTER P. MOORE 1301 McKinney, Suite 1100 Houston, TX 77010 TEL: 713 630 7300 FAX: 713 630 7394 CIVIL <b>H2B, INC.</b> (Texas Firm Registration No. 8856) 1225 North Loop West, Suite 900 Houston, TX 77008 TEL: 713 864 2900 FAX: 713 583 1245 PARKING <b>WALTER P. MOORE</b> 1301 McKinney, Suite 1100 Houston, TX 77010 TEL: 713 630 7300 FAX: 713 630 7396 COMMUNICATIONS <b>4B TECHNOLOGY</b> 12600 Northborough Dr., Suite 290 Houston, TX 77067 TEL: 832 249 9379 FAX: 832 249 9756	<b>PROFESSIONAL SEALS</b> 	<b>ARCHITECT/ENGINEERS:</b> AUSTIN DALLAS DENVEN HOUSTON WASHINGTON D.C. <b>PageSoutherlandPage</b> ARCHITECTURE INTERIORS CONSULTING ENGINEERING PAGE SOUTHERLAND PAGE, LLP 1100 Louisiana Suite 1 Houston, Texas 77002 tel: 713 871 8484 fax: 713 871 8440 www.pspaec.com	Drawing Title CIVIL SITE LAYOUT PLAN	Project Title Expansion and Renovations of Building 108 for Mental Health	Project Number VA256-P-1104
			Approved:	Project Abbreviation MHC	Building Number 108A
			Date 06-15-2012	Location 2002 Holcombe Blvd Houston, TX 77030	Drawing Number C-102
			Checked TJH	Dwg. of	