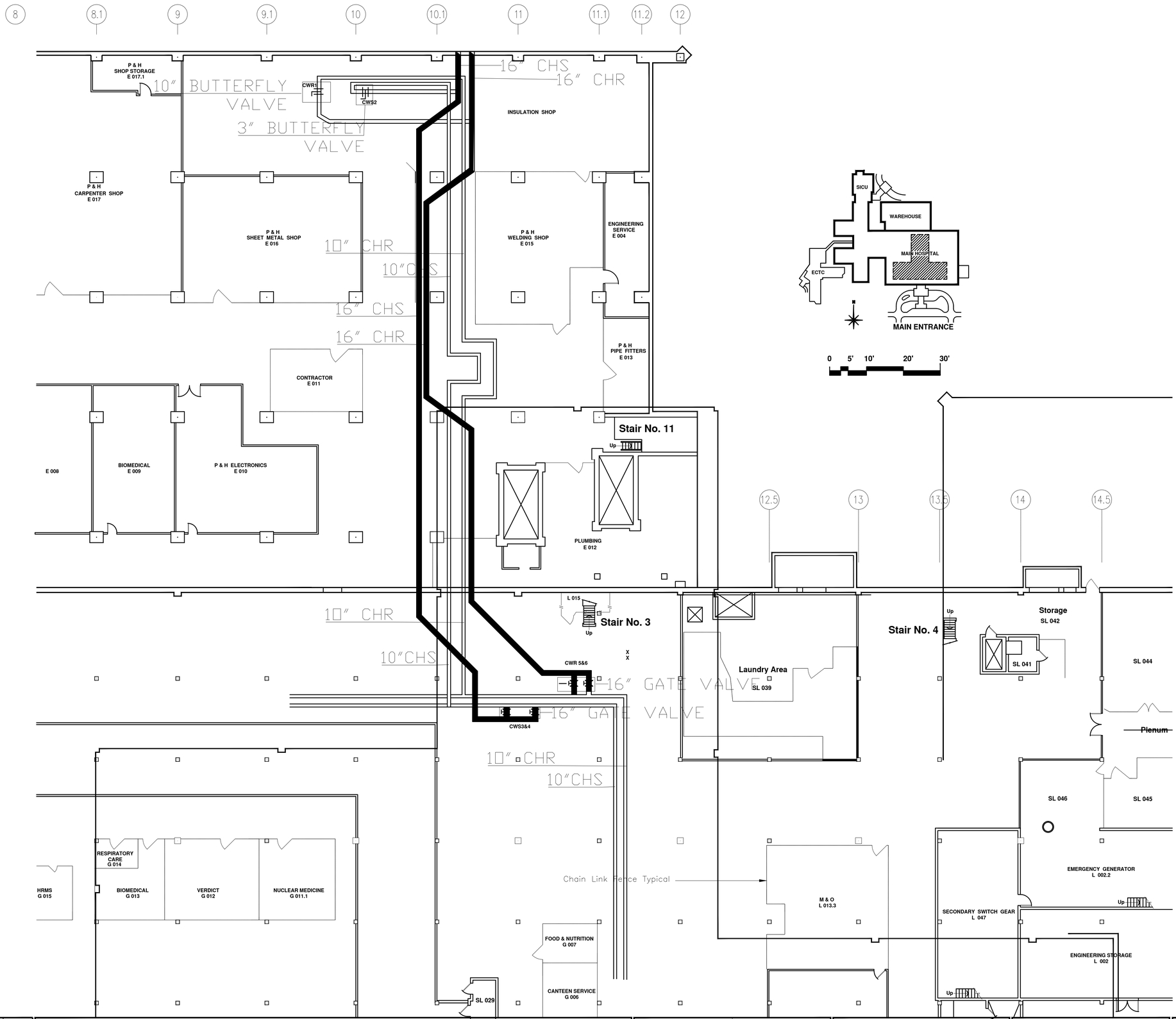

Emergency Chiller Connection

Office Of Facilities

Department of Veterans Affairs