

FLOOR PLAN

GRAPHIC SCALE SUPERSEDES NUMERIC SCALE

0 2' 4' 8'

SCALE: 1/4" = 1'-0"

1
A1.0 A1.0

DETAIL

GRAPHIC SCALE SUPERSEDES NUMERIC SCALE

0 6" 1' 2'

SCALE: 1" = 1'-0"

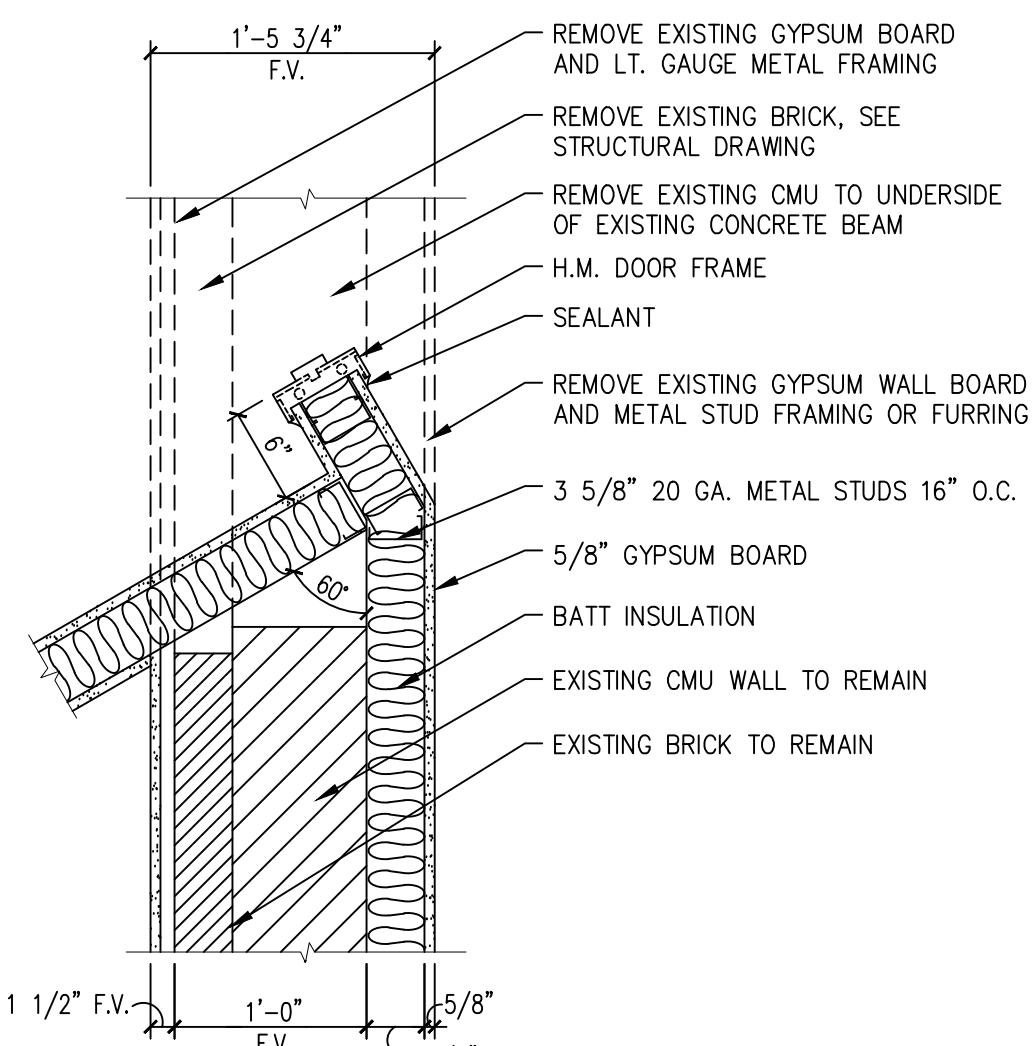

SYMBOLS LEGEND AND ABBREVIATIONS:

- EXISTING DOOR - TO REMAIN
- PROPOSED DOOR - SEE DOOR SCHEDULE AND SPECIFICATIONS, COORDINATE HARDWARE ETC. WITH OWNER.
- EXISTING DOOR TO BE REMOVED
- PROPOSED WALLS - REFER TO PARTITION TYPES, THIS SHEET
- EXISTING WALLS - TO REMAIN
- EXISTING WALLS - TO BE REMOVED
- WORK AREA BOUNDARY
- C.F.C.I. CONTRACTOR FURNISHED CONTRACTOR INSTALLED
- O.F.C.I. OWNER FURNISHED CONTRACTOR INSTALLED

GENERAL NOTES:

- DIMENSIONS ARE FROM FACE OF GYPSUM PARTITIONS TO FACE OF GYPSUM PARTITIONS, UNLESS NOTED OTHERWISE. SEE WALL PARTITION TYPES AND FLOOR PLANS FOR REQUIREMENTS.
- CONTRACTOR SHALL MAINTAIN WORK AREA IN NEAT AND ORDERLY CONDITION. PROVIDE TRASH CONTAINERS AND EMPTY WHEN FULL.
- VERIFY ALL CRITICAL DIMENSIONS IN FIELD PRIOR TO CONSTRUCTION.
- REFER TO ROOM FINISH SCHEDULE AND SPECIFICATIONS FOR ROOM FINISH MATERIALS AND INSTALLATION REQUIREMENTS.
- EACH CONTRACTOR SHALL BE RESPONSIBLE FOR THE PROPER, SAFE, AND DESIGN OF ALL TEMPORARY SHORING AND BRACING AS REQUIRED DURING CONSTRUCTION.

WALL PARTITION TYPES:

GENERAL WALL PARTITION NOTES:

- PROVIDE 2x WOOD BLOCKING OR PLYWOOD BLOCKING BEHIND ALL WALL MOUNTED ITEMS INCLUDING BUT NOT LIMITED TO ELEC. PANELS, TOILET ACCESSORIES, COUNTERTOPS AND VANITIES
- PROVIDE 5/8" WATER RESISTANT GYP. BD. AT RESTROOMS
- EXISTING METAL FRAMED PARTITION WITH GYPSUM BOARD EACH SIDE - TO REMAIN
- EXISTING WALL TO REMAIN GYPSUM BOARD ON METAL STUDS OR FURRING EACH SIDE OF BRICK AND CMU - TO REMAIN
- EXISTING EXTERIOR WALL - FACE BRICK, AIRSPACE, RIGID INSULATION, 8" CMU METAL WALL FURRING, 5/8" GYPSUM BOARD - TO REMAIN
- 5/8" TYPE 'X' GYPSUM BOARD EACH SIDE 3 5/8" METAL STUDS (20 GA.) 16" O.C. 3" (MIN.) ACOUSTICAL INSULATION. EXTEND WALL TO 4" ABOVE FINISHED CEILING, BRACE TO STRUCTURE ABOVE 4" O.C. MAX.
- 5/8" TYPE 'X' GYPSUM BOARD EACH SIDE 3 5/8" METAL STUDS (20 GA.) 16" O.C. 3" (MIN.) ACOUSTICAL INSULATION FOR 40 STC RATING. EXTEND WALL TO UNDERSIDE OF DECK ABOVE.
- 5/8" TYPE 'X' GYPSUM BOARD EACH SIDE 3 5/8" METAL STUDS (20 GA.) 16" O.C. INFILL WALL AREA OF PREVIOUS OPENING. INSTALL 3" (MIN.) ACOUSTICAL INSULATION IN WALL CAVITY. WALL TO EXTEND 4" ABOVE FINISHED CEILING, BRACE TO STRUCTURE ABOVE 4" O.C. MAX.
- 5/8" TYPE 'X' GYPSUM BOARD EACH SIDE 3 5/8" METAL STUDS (20 GA.) 16" O.C. WALL TO EXTEND 4" ABOVE FINISHED CEILING, BRACE TO STRUCTURE ABOVE 4" O.C. MAX.

OPPLAN KEYNOTES: (KEYNOTES REFERENCE THIS SHEET ONLY)

- EXISTING WALL TO REMAIN
- EXISTING FIRE EXTINGUISHER AND CABINET (FEC) TO REMAIN
- EXISTING ELECTRIC WATER COOLER (EWC) TO REMAIN
- EXISTING WALL GUARDRAIL AND BASE RAIL TO REMAIN
- WALL MOUNTED COUNTERTOP
- CASEWORK OR MILLWORK ITEM
- LOCKERS, SEE SPECIFICATIONS
- FOLDING BENCH SEAT, SEE SPECIFICATIONS
- COMPUTER CHARGING STATION
- FURNITURE ITEM OWNER FURNISHED CONTRACTOR INSTALLED
- WALL MOUNTING BRACKET (C.F.C.I.) AND TELEVISION MONITOR (O.F.C.I.)
- ROBE HOOKS (WALL MOUNTED)
- MODIFY EXISTING WALL GUARD
- GUARD RAIL AND BASE RAIL
- EXISTING GYPSUM BOARD ON METAL STUD FRAMING TO REMAIN. PATCH AND REPAIR SURFACES DISTURBED BY CONSTRUCTION, PAINT.
- WALL SIGN, SEE SIGNAGE SPECIFICATIONS

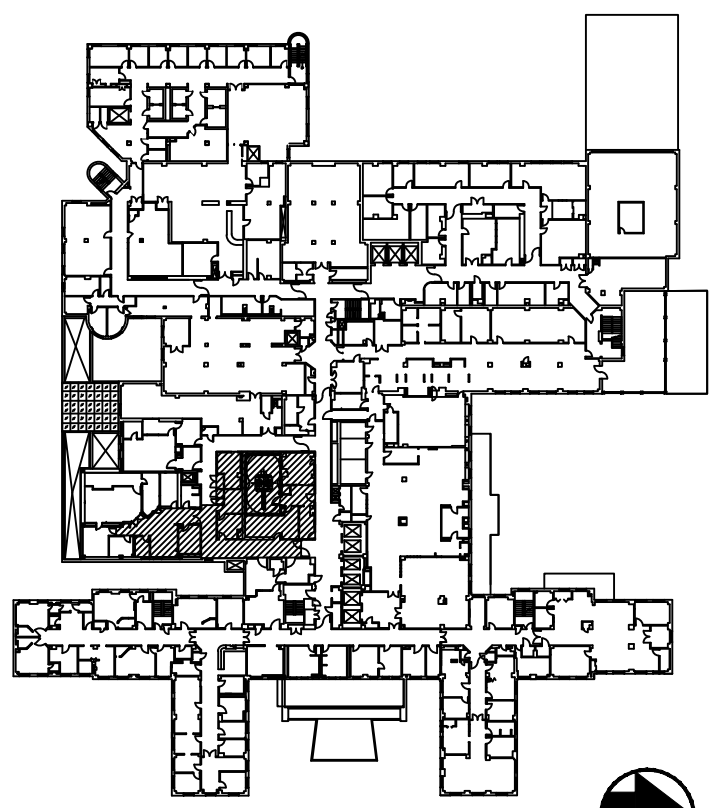

KEY PLAN

RECORD DRAWINGS T-659

PARADIGM
ENGINEERS AND CONSTRUCTORS

PO BOX 498223
Louisville, Kentucky 40253
502-338-8511 www.paradigmusa.com

CARDIAC CATH LAB
SITE PREPARATION
PROJECT: 603-09-704
VA MEDICAL CENTER
800 7th Ave.
Louisville, Kentucky 40206

Department of
Veterans Affairs

DATE	
REVISIONS	
1	
2	
3	
4	
5	
6	
7	
8	
9	
10	
11	
12	
13	
14	
15	
16	

COMM. NO.	
MADE BY	JEM
CHECKED	HB
DATE	05-21-12
FLOOR PLAN	
DRAWING NO.	A1.0
BD FILE	