

0
1
2
3
4
5
6
7
8
9
10
11
12
13
14
15
16
17
18
19
20
21
22
23
24
25
26
27
28
29
30
31
32
33
34
35
36
37
38
39
40
41
42
43
44
45
46
47
48
49
50
51
52
53
54
55
56
57
58
59
60
61
62
63
64
65
66
67
68
69
70
71
72
73
74
75
76
77
78
79
80
81
82
83
84
85
86
87
88
89
90
91
92
93
94
95
96
97
98
99
100

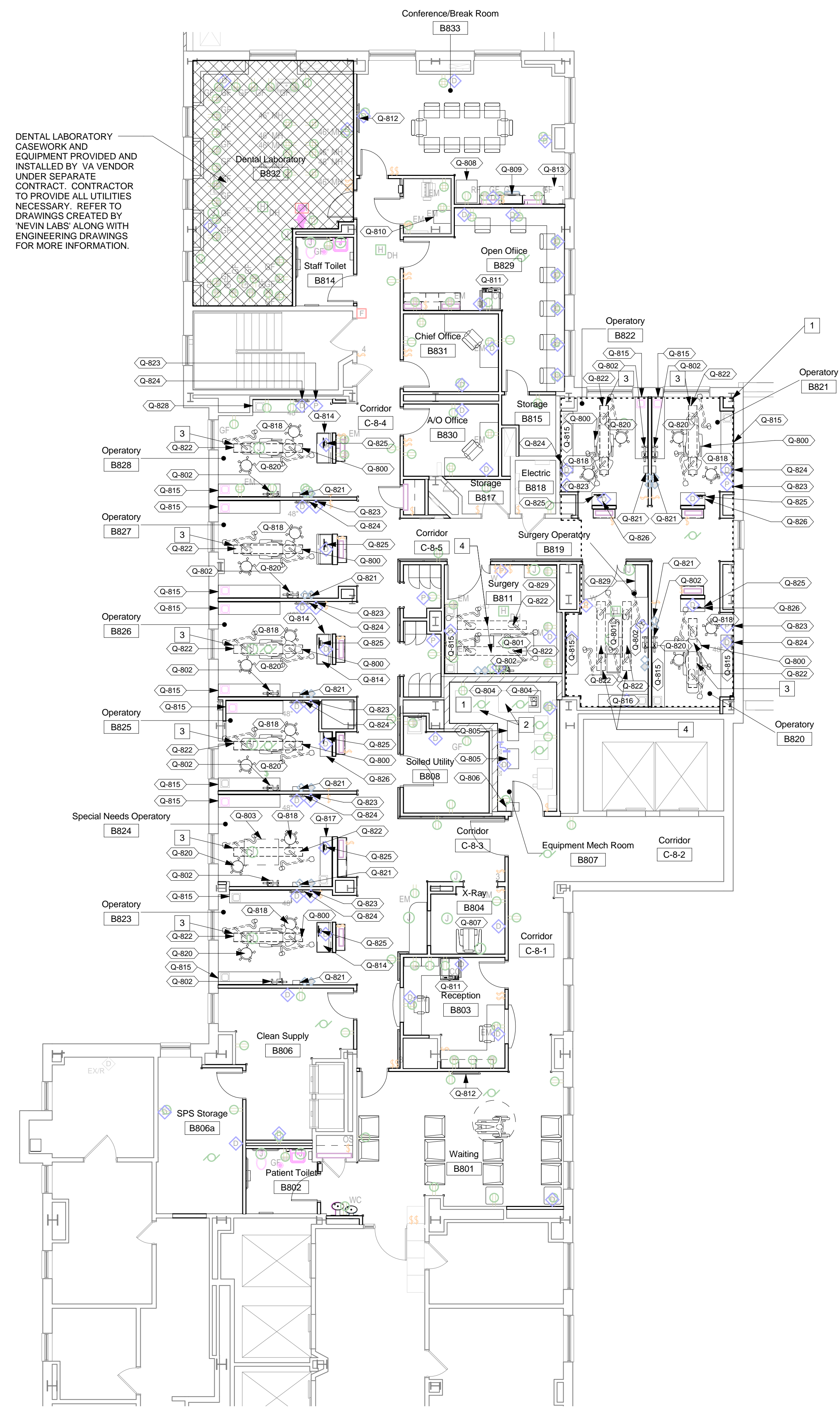

F2 DENTAL EIGHTH FLOOR PLAN - EQUIPMENT
1/8" = 1'-0"

EQUIPMENT SCHEDULE ABBREVIATIONS:

(Q-XXX) INDICATES EQUIPMENT TYPE
 (GC) GENERAL CONTRACTOR AND/OR SUBCONTRACTORS (PLUMBING, MECHANICAL, ELECTRICAL)
 (VA) DEPARTMENT OF VETERANS AFFAIRS HOSPITAL / OWNER
 (VEN) VENDOR AS PART OF SEPARATE CONTRACT WITH VA

BID ITEMS

- 0 INDICATES BID ITEM NOTE.
- AS PART OF BID ITEM 2, CONTRACTOR TO REMOVE (1) COMPRESSOR (Q-804) AND ALL ASSOCIATED LABOR AND MATERIALS.
 - AS PART OF BID ITEM 3, (2) COMPRESSORS (Q-804) TO BE PURCHASED UNDER SEPARATE VA CONTRACT AND INSTALLED BY CONTRACTOR.
 - AS PART OF BID ITEM 2, (9) OVERHEAD EXAM LIGHTS (Q-822) TO BE PURCHASED UNDER SEPARATE VA CONTRACT AND INSTALLED BY CONTRACTOR. LOCATED IN OPERATORY ROOMS.
 - AS PART OF BID ITEM 2, (4) OVERHEAD EXAM LIGHTS (Q-822) TO BE PURCHASED UNDER SEPARATE VA CONTRACT AND INSTALLED BY CONTRACTOR. LOCATED IN SURGERY ROOMS.

DENTAL EQUIPMENT SCHEDULE									
Type Mark	Description	Total Quantity	New Quantity	Existing Quantity	Equip. Provider	Equip. Installer	Equip. Connected By	Comments	
Q-800	A-DEC 511 Series Dental Chair	8	8	0	VEN	VEN	VEN	FLOOR UTILITY BOX, INTEGRATED 300 WATT POWER SUPPLY	
Q-801	DENTAL SURGERY CHAIR	2	2	0	VEN	VEN	VEN		
Q-802	INTRAOURAL X-RAY	11	11	0	VA	GC	GC		
Q-803	VERSATILT	1	1	0	VA	VA	-		
Q-804	AIR COMPRESSOR	2	2	0	GC	GC	GC	REFER TO BID ITEM 2 AND BID ITEM 3 NOTES	
Q-805	VACUUM	2	2	0	GC	GC	GC		
Q-806	AMALGAM SEPARATOR	1	0	1	VA	GC	GC		
Q-807	PANORAMIC X-RAY	1	1	0	VA	GC	GC		
Q-808	REFRIGERATOR	1	1	0	VA	GC	GC		
Q-809	MICROWAVE	1	1	0	VA	GC	GC		
Q-810	SERVER CABINET	1	1	0	VA	VA	VA		
Q-811	MULTI-FUNCTION COPIER	2	2	0	VA	VA	VA		
Q-812	FLAT SCREEN TELEVISION	2	2	0	VA	VA	VA		
Q-813	CO-MINGLED RECYCLING BIN	1	1	0	VA	VA	VA		
Q-814	A-DEC Preference Collection Treatment Console Dental Cabinet	4	4	0	VEN	VEN	VEN		
Q-815	ACCESSORY CONSOLE 7'-2" WIDE	18	18	0	VEN	VEN	VEN		
Q-816	ACCESSORY CONSOLE 5'-9" WIDE	1	1	0	VEN	VEN	VEN		
Q-817	CONSOLE TREATMENT UNIT 5'-9" WIDE	1	1	0	VEN	VEN	VEN		
Q-818	DOCTOR STOOL	9	9	0	VA	VA	-		
Q-819	NOT USED	0	0	0	-	-	-		
Q-820	ASSISTANT STOOL	9	9	0	VA	VA	-		
Q-821	SHARPS CONTAINER	9	9	0	VA	GC	GC		
Q-822	OVERHEAD EXAM LIGHTS	13	13	0	GC	GC	GC	REFER TO BID ITEM 2 NOTES	
Q-823	WALL MOUNTED TELEPHONE	9	9	0	VA	VA	VA		
Q-824	WALL MOUNT COMPUTER/MONITOR	9	9	0	VA	VA	VA		
Q-825	COMPUTER/MONITOR	10			VA	VA	VA		
Q-826	CONSOLE TREATMENT UNIT 2'-10" WIDE	4	4	0	VEN	VEN	VEN		
Q-828	ACCESSORY CONSOLE 6'-0" WIDE	1	1	0	VEN	VEN	VEN		
Q-829	ACCESSORY CONSOLE - SCRUB SINK	2	2	0	VEN	VEN	VEN		

GENERAL NOTES

- (Q-XXX) INDICATES EQUIPMENT TYPE
- A. EQUIPMENT IN THIS LIST TO BE PROVIDED AND INSTALLED AS DESIGNATED IN THE FOLLOWING SCHEDULE.
- B. NOT ALL MOVABLE EQUIPMENT PROVIDED BY THE VA IS SHOWN ON THIS FLOOR PLAN.
- C. REFER TO THE ACCESSORIES SCHEDULE AND INTERIOR ELEVATIONS FOR OTHER ACCESSORIES PROVIDED BY THE GC OR THE VA.

BID ITEMS

- 0 INDICATES BID ITEM NOTE.
- AS PART OF BID ITEM 3, CONTRACTOR TO REMOVE ROOM B819, B820, B821, AND B822 FROM SCOPE OF PROJECT. EXISTING CONSTRUCTION IN THESE AREAS TO REMAIN.

3226.00		
35% SUBMITTAL	08/08/14	
85% SUBMITTAL	11/24/14	
FINAL SUBMITTAL	12/19/14	
BID DOCUMENTS	01/14/15	
REVISIONS	DATE	

CONSULTANTS:

Heapy Engineering
MEP Design Technology Planning Commissioning Energy
Nationally Recognized Leader in Sustainability
1400 W Dorothy Lane, Dayton, OH 45409-1310
Ph 937-224-0861 Fax 937-224-5777 www.heapy.com



ARCHITECT / ENGINEERS:

App Architecture
creative focused design
615 Woodside Drive, Englewood, Ohio 45322
T 937.836.8898 F 937.832.3696
www.app-arch.com

Drawing Title DENTAL EQUIPMENT PLAN	Project Title RELOCATE DENTAL & HEMODIALYSIS	Project No. 539-15-102	Office of Construction and Facilities Management
Location 3200 Vine Street Cincinnati, Ohio 45220	Building Number 001	Drawing No. A2.2-A	
Approved: Project Director --	Date 01/14/2015	Checked PSH	Drawn JKF
Department of Veterans Affairs			

0
1
2
3
4
5
6
7
8
9
10
11
12
13
14
15
16
17
18
19
20
21
22
23
24
25
26
27
28
29
30
31
32
33
34
35
36
37
38
39
40
41
42
43
44
45
46
47
48
49
50
51
52
53
54
55
56
57
58
59
60
61
62
63
64
65
66
67
68
69
70
71
72
73
74
75
76
77
78
79
80
81
82
83
84
85
86
87
88
89
90
91
92
93
94
95
96
97
98
99
100



F1 NEW DENTAL - PARTIAL EIGHTH FLOOR PLAN
1/4" = 1'-0"

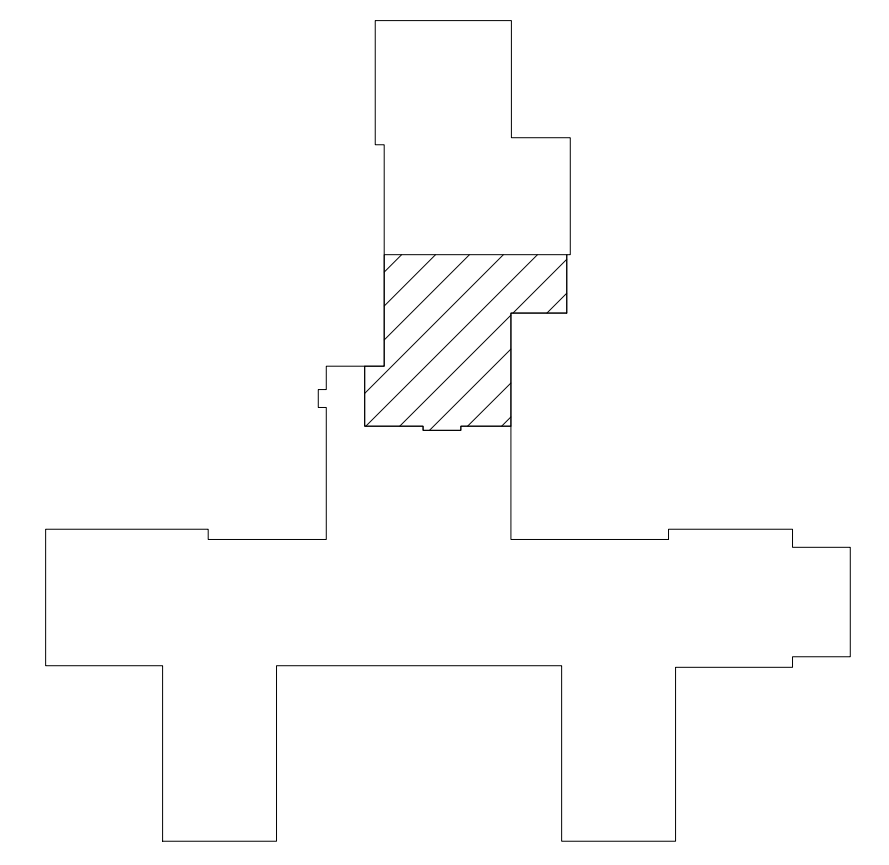

DENTAL KEY PLAN - WEST
1/64" = 1'-0"

GENERAL NOTES

- A. ALL DIMENSIONS ARE TAKEN TO FACE OF GYPSUM OR UNIT MASONRY.
- B. INSIDE EDGE OF ALL DOOR JAMBS AT HINGE SIDE NOT OTHERWISE INDICATED ARE TO BE 6" FROM THE FACE OF INTERSECTING WALLS.
- C. INSTALL SHEET METAL BLOCKING AT ALL WALL MOUNTED EQUIPMENT ACCESSORIES, CASEWORK AND WALL-MOUNTED DOOR STOPS.
- D. FOR PARTITION TYPES REFER TO SHEET A0.7
- E. VERIFY ALL CONDITIONS IN THE FIELD PRIOR TO FABRICATION, ERECTION AND CONSTRUCTION.
- F. PROTECT EXISTING STRUCTURE AS REQUIRED DURING ALL PHASES OF CONSTRUCTION.
- G. COORDINATE ACCESS TO ALL PHASES OF CONSTRUCTION, DELIVERIES, AND DEBRIS REMOVAL WITH THE PROJECT ENGINEER. SEE GENERAL REQUIREMENTS.
- H. PROVIDE AND MAINTAIN NEGATIVE AIR PRESSURE IN CONSTRUCTION AREA. COORDINATE WITH HVAC CONTRACTOR. SEE HVAC PLANS FOR TEMPORARY VENTING REQUIREMENTS.
- I. PROVIDE CORNER PROTECTION AT ALL OUTSIDE CORNERS PER TYPICAL DETAIL. IN CASE OF QUESTIONS COORDINATE LOCATIONS WITH VA COR.
- J. CONTRACTOR TO CONFIRM ALL ROOM NUMBERS WITH VA COR PRIOR TO CONSTRUCTION.
- K. CONTRACTOR TO SKIM COAT ALL EXISTING WALLS TO PROVIDE SEAMLESS FINISH WITH NEW WALLS.

CONSTRUCTION NOTES

- (C) INDICATES CONSTRUCTION NOTE.
- 1. ALIGN FACE OF WALL.
- 2. EXPANSION JOINT COVER.
- 3. FURNISHING BY VA.
- 4. FIRE EXTINGUISHER CABINET.
- 5. (4) PLASTIC LAMINATE SHELVES ON ADJUSTABLE WALL STANDARDS.
- 6. SKIM COAT WALL TO LEVEL 4 FINISH AND PAINT AS SCHEDULED.

3226.00	
35% SUBMITTAL	08/08/14
85% SUBMITTAL	11/24/14
FINAL SUBMITTAL	12/19/14
BID DOCUMENTS	01/14/15
REVISIONS	DATE

CONSULTANTS:

Heapy Engineering
MEP Design Technology Planning Commissioning Energy
Nationally Recognized Leader in Sustainability
1400 W Dorothy Lane, Dayton, OH 45409-1310
Ph 937-224-0861 Fax 937-224-5777 www.heapy.com

ARCHITECT / ENGINEERS:

App Architecture
creative focused design
615 Woodside Drive, Englewood, Ohio 45322
T 937.836.8898 F 937.832.3696
www.app-arch.com

PETER S. HARSH
7044
REGISTERED ARCHITECT
Peter S. Harsh, License #7044
Expiration Date 12/31/2015

Drawing Title	Project Title	Project No.	Office of Construction and Facilities Management
DENTAL EIGHTH FLOOR PLAN - NEW WORK	RELOCATE DENTAL & HEMODIALYSIS	539-15-102	
Approved: Project Director	Location	Building Number	Department of Veterans Affairs
--	3200 Vine Street Cincinnati, Ohio 45220	001	
Date	Checked	Drawn	
01/14/2015	PSH	JKF	

A2.5

three inches = one foot
 one and one half inches = one foot
 one inch = one foot
 three quarters inch = one foot
 one half inch = one foot
 three eighths inch = one foot
 one sixth inch = one foot
 three sixteenths inch = one foot
 one eighth inch = one foot
 one sixteenth inch = one foot
 one thirty second inch = one foot
 one sixty fourth inch = one foot

DENTAL LABORATORY CASEWORK AND EQUIPMENT PROVIDED AND INSTALLED BY VA VENDOR UNDER SEPARATE CONTRACT. CONTRACTOR TO PROVIDE ALL UTILITIES NECESSARY AND FINAL CONNECTIONS. REFER TO DRAWINGS CREATED BY NEVIN LABS ALONG WITH ENGINEERING DRAWINGS FOR MORE INFORMATION.

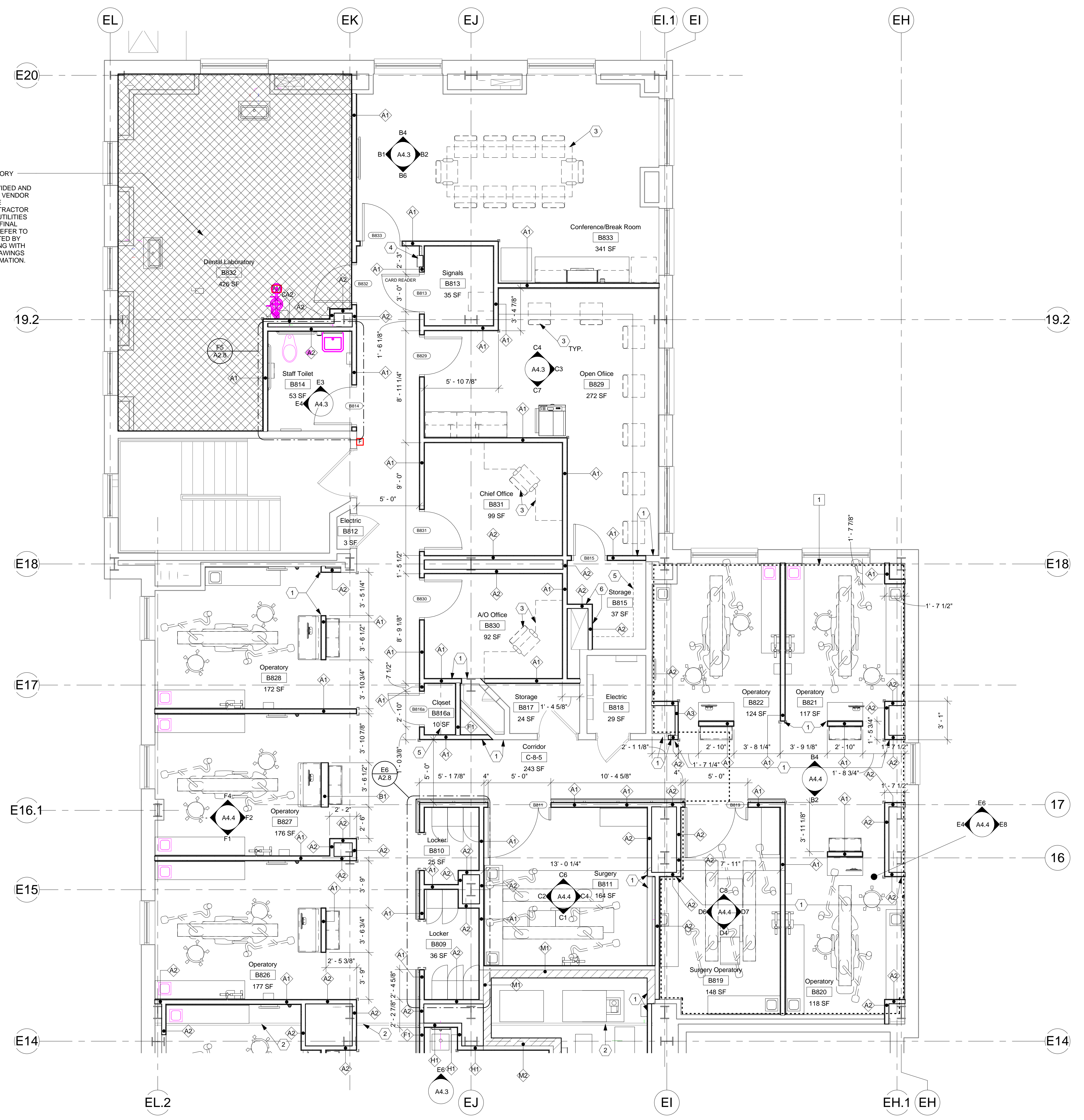

F2 NEW DENTAL - PARTIAL EIGHTH FLOOR PLAN
 1/4" = 1'-0"

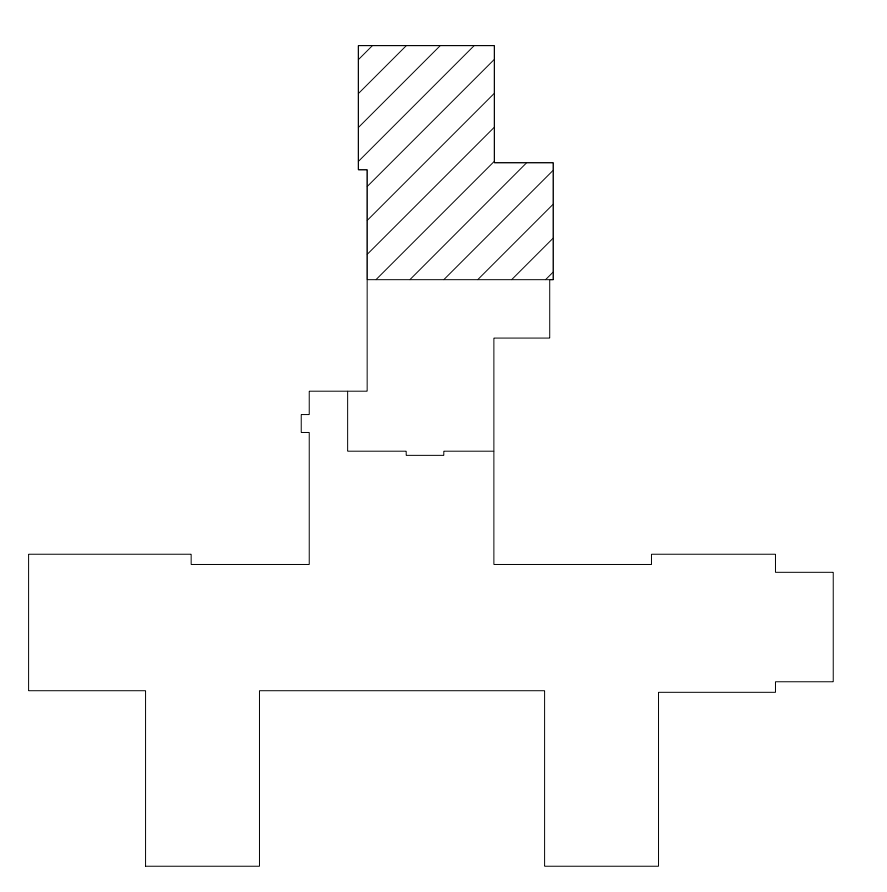

DENTAL KEY PLAN - EAST
 1/64" = 1'-0"

GENERAL NOTES

- A. ALL DIMENSIONS ARE TAKEN TO FACE OF GYPSUM OR UNIT MASONRY.
- B. INSIDE EDGE OF ALL DOOR JAMBS AT HINGE SIDE NOT OTHERWISE INDICATED ARE TO BE 6" FROM THE FACE OF INTERSECTING WALLS.
- C. INSTALL SHEET METAL BLOCKING AT ALL WALL MOUNTED EQUIPMENT ACCESSORIES, CASEWORK AND WALL-MOUNTED DOOR STOPS.
- D. FOR PARTITION TYPES REFER TO SHEET A0.7
- E. VERIFY ALL CONDITIONS IN THE FIELD PRIOR TO FABRICATION, ERECTION AND CONSTRUCTION.
- F. PROTECT EXISTING STRUCTURE AS REQUIRED DURING ALL PHASES OF CONSTRUCTION.
- G. COORDINATE ACCESS TO ALL PHASES OF CONSTRUCTION, DELIVERIES, AND DEBRIS REMOVAL WITH THE PROJECT ENGINEER. SEE GENERAL REQUIREMENTS.
- H. PROVIDE AND MAINTAIN NEGATIVE AIR PRESSURE IN CONSTRUCTION AREA. COORDINATE WITH HVAC CONTRACTOR. SEE HVAC PLANS FOR TEMPORARY VENTING REQUIREMENTS.
- I. PROVIDE CORNER PROTECTION AT ALL OUTSIDE CORNERS PER TYPICAL DETAIL. IN CASE OF QUESTIONS COORDINATE LOCATIONS WITH VA COR.
- J. CONTRACTOR TO CONFIRM ALL ROOM NUMBERS WITH VA COR PRIOR TO CONSTRUCTION.
- K. CONTRACTOR TO SKIM COAT ALL EXISTING WALLS TO PROVIDE SEAMLESS FINISH WITH NEW WALLS.

CONSTRUCTION NOTES

- (00) INDICATES CONSTRUCTION NOTE.
- 1. ALIGN FACE OF WALL.
- 2. EXPANSION JOINT COVER.
- 3. FURNISHING BY VA.
- 4. FIRE EXTINGUISHER CABINET.
- 5. (4) PLASTIC LAMINATE SHELVES ON ADJUSTABLE WALL STANDARDS.
- 6. HOLD WALL CONSTRUCTION TIGHT TO DUCTWORK.

BID ITEMS

- (0) INDICATES BID ITEM NOTE.
- 1. AS PART OF BID ITEM 3, CONTRACTOR TO REMOVE ROOM B819, B820, B821, AND B822 FROM SCOPE OF PROJECT. EXISTING CONSTRUCTION IN THESE AREAS TO REMAIN.

3226.00		
35% SUBMITTAL	08/08/14	
85% SUBMITTAL	11/24/14	
FINAL SUBMITTAL	12/19/14	
BID DOCUMENTS	01/14/15	
REVISIONS	DATE	

CONSULTANTS:

Heapy Engineering
 MEP Design Technology Planning Commissioning Energy
Nationally Recognized Leader in Sustainability
 1400 W Dorothy Lane, Dayton, OH 45409-1310
 Ph 937-224-0861 Fax 937-224-5777 www.heapy.com

ARCHITECT / ENGINEERS:

PETER S. HARSH
 7044
 REGISTERED ARCHITECT
 Peter S. Harsh, License #7044
 Expiration Date 12/31/2015

ARCHITECT / ENGINEERS:

App Architecture
 creative focused design
 615 Woodside Drive, Englewood, Ohio 45322
 T 937.836.8898 F 937.832.3696
 www.app-arch.com

Drawing Title	Project Title
DENTAL EIGHTH FLOOR PLAN - NEW WORK	RELOCATE DENTAL & HEMODIALYSIS
Approved: Project Director	Date
--	01/14/2015

Project No.	Building Number
539-15-102	001
Location	Date
3200 Vine Street Cincinnati, Ohio 45220	01/14/2015

Project No. 539-15-102

Building Number 001

Location 3200 Vine Street Cincinnati, Ohio 45220

Date 01/14/2015

Checked PSH

Drawn JKF

A2.6

Office of Construction and Facilities Management

Department of Veterans Affairs