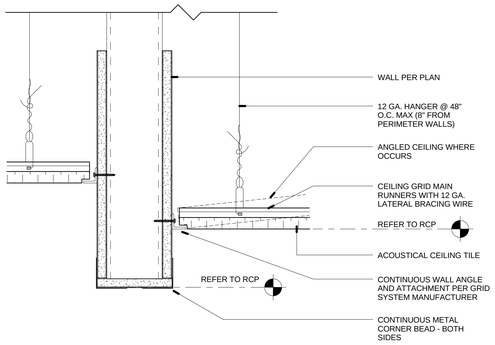

1 WALL AT A.C.T. CEILING

3" = 1'-0"

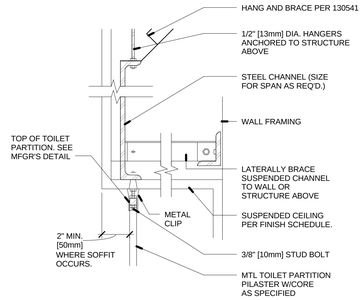

2 TOILET PARTITION CEILING DETAIL

12" = 1'-0"

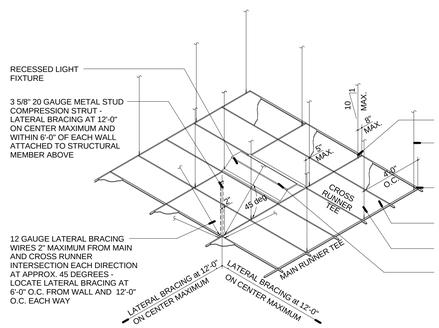

NOTES:

1. GRID CEILING INSTALLATION SHALL MEET THE REQUIREMENTS OF SEISMIC CATEGORY 'C', AND COMPLY WITH ESR 1308, ASTM C635, ASTM C636 AND ASCE 7

2. FIXTURES 56 LBS. OR MORE SHALL BE INDEPENDENTLY SUPPORTED FROM THE STRUCTURE ABOVE.

3. HANGER CONNECTION AT DECK PER SYSTEM MANUFACTURER AND METAL DECK CONNECTOR PROVIDED.

POP RIVET ALL TEES TO WALL ANGLE TYP. EXCEPT AT SIM CONDITION. (3)

12 GAUGE HANGER AT PERIMETER SUPPORTING MAIN RUNNERS AND CROSS RUNNERS 8" MAXIMUM FROM WALL - TYP.

2" WIDE WALL ANGLE TRIM (HORIZONTAL LEG) TYPICAL AT PERIMETER IN GRIDS LARGER THAN 144 SQ. FT. ALL ELSE 1" WIDE.

ACOUSTICAL TILE PANEL - REFER TO FINISH SCHEDULE

12 GAUGE HANGERS AT 48" ON CENTER EACH WAY - TYPICAL

WITH HEAVY DUTY GRID SYSTEM; LIGHT FIXTURES AND OTHER EQUIPMENT WEIGHING LESS THAN 56 LBS. TO BE SUPPORTED BY GRID SYSTEM AND TWO 12 GA. HANGERS AT OPPOSITE CORNERS (WIRES MAY BE SLACK)

3 ACT AND WOOD CEILING HANGING

1 1/2" = 1'-0"

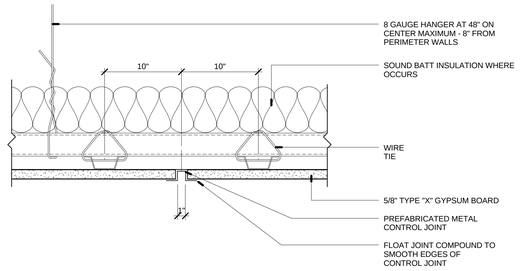

4 GYPSUM BOARD CONTROL JOINT

1 1/2" = 1'-0"

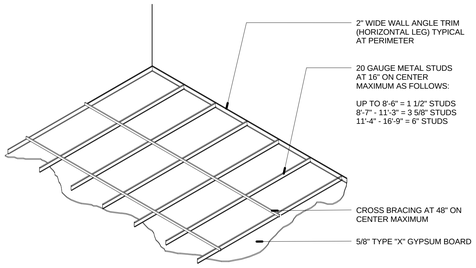

PROVIDE ACCESS PANELS AS REQUIRED PER SPECIFICATIONS - REFER TO MECHANICAL DRAWINGS FOR ADDITIONAL REQUIREMENTS REFER TO DETAIL 6 ON THIS SHEET

PROVIDE CONTROL JOINTS IN CEILING PER SPECIFICATIONS - REFER TO DETAIL 4 ON THIS SHEET FOR CONTROL JOINT DETAIL

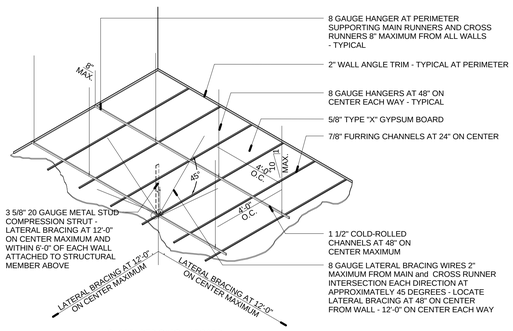

SUSPENDED GYPSUM BOARD

5 GYPSUM BOARD HANGING

1 1/2" = 1'-0"

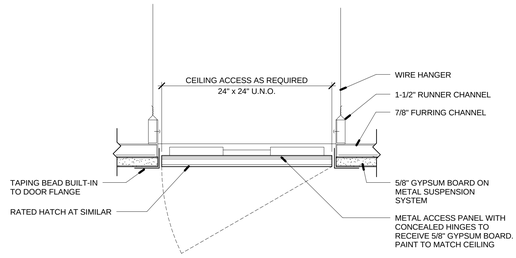

6 CEILING ACCESS PANEL

3" = 1'-0"

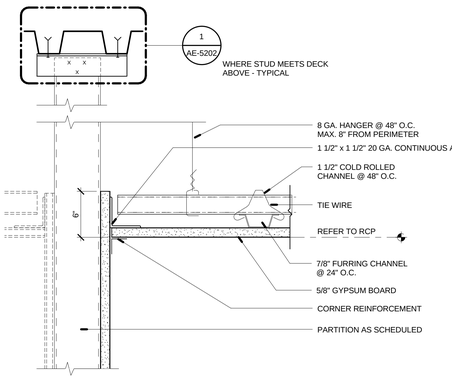

7 WALL AT GYPSUM BOARD CEILING

1 1/2" = 1'-0"

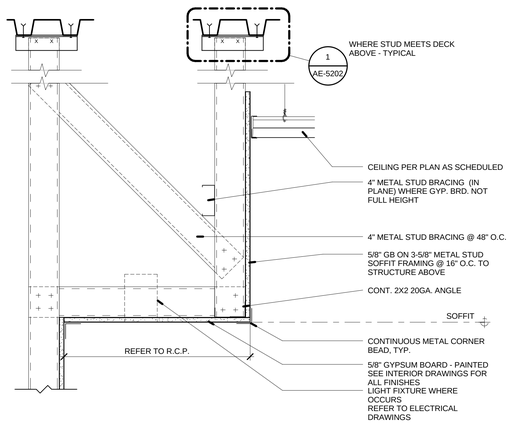

8 GYPSUM BOARD SOFFIT

1 1/2" = 1'-0"

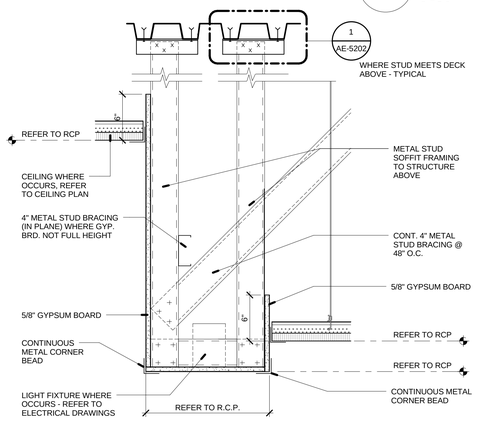

9 SUSPENDED GYPSUM BOARD SOFFIT

1 1/2" = 1'-0"

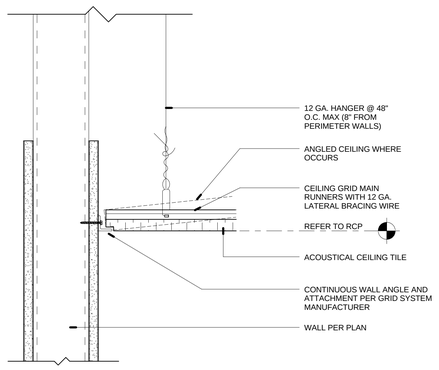

10 WALL AT A.C.T. CEILING

3" = 1'-0"

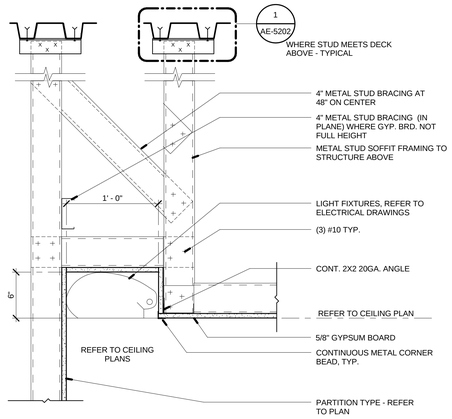

11 GYPSUM BOARD COVE LIGHT

1 1/2" = 1'-0"

CONSTRUCTION DOCUMENTS

BUILDING IS FULLY SPRINKLERED

1	Addendum #01	08/15/2012
2	Addendum #02	08/22/2012
3	Amendment #07	10/26/2012
Revisions:		Date:

CONSULTANTS:

CIVIL:	SLATER HANIFAN GROUP, 5740 S. ARVILLE ST. #216, LAS VEGAS, NV 89118
LANDSCAPE:	J W ZUNINO LANDSCAPE ARCHITECTURE, 3191 S. JONES BLVD., LAS VEGAS, NV 89146
MEP:	JBA CONSULTING ENGINEERING, 5155 WEST PATRICK LANE, LAS VEGAS, NV 89118
STRUCTURAL:	DEGENKOLB ENGINEERING, 235 MONTGOMERY STREET, SUITE 500, SAN FRANSISCO CA 94104
GEOTECHNICAL:	NINYO AND MOORE, 6700 PARADISE ROAD, SUITE E, LAS VEGAS, NV 89119
FIRE & LIFE SAFETY:	LASALLE ENGINEERING, 1000 YORK ROAD, WILLOW GROVE, PA 19090

KEY PLAN

ARCHITECT/ENGINEERS:

RTKL
JMA ARCHITECTURE STUDIOS
A Joint Venture

SYLVIA J. KIM REGISTERED No. 5207 ARCHITECT STATE OF NEVADA

Drawing Title: **Ceiling Details**

Scale: **As indicated**

Approved: Project Director

Milan Arsikic

Project Title: **VA Medical Center - PHASE V, Administration Bldg. & Education Ctr. Addition**

Project Number: **593CA2202**

Building Number: **6**

Location: North Las Vegas, NV

Date: June 15, 2012 | Checked: Checker | Drawn: Author

Drawing Number: **AE-5201**

165 of 512

Office of Construction and Facilities Management

Department of Veterans Affairs

VA FORM 08-6231