

A

B

C

D

E

F

A

B

C

D

E

F

SHEET NOTES:

1. REFER TO ARCH SHEETS FOR DEMO PLANS
2. CONTRACTOR TO FIELD VERIFY ALL EXISTING CONDITIONS PRIOR TO ANY DEMO OR NEW CONSTRUCTION.

KEYED NOTES:

- 1 EXISTING FOOTING
- 2 EXISTING CONC COLUMN
- 3 EXISTING FLOOR
- 4 NEW HSS COLUMN
- 5 NEW 6" CONC SLAB
- 6 NOT USED
- 7 8" CONC PAD
- 8 NEW PAD FTG
- 9 6 1/2" CONC SLAB ON 2" MTL DECK
- 10 NEW STL BEAM (TYP)
- 11 EXISTING CONC WALL
- 12 EXISTING CONC WALL TO BE REMOVED
- 13 HYDRO THERAPY POOL DESIGNED AND PROVIDED BY POOL SUPPLIER. SEE ARCH FOR EXACT SIZE AND LOCATION.
- 14 CONC PEDESTAL
- 15 NEW CONC WALL
- 16 EXISTING ROOF
- 17 NEW CMU WALL
- 18 COMPACTED FILL

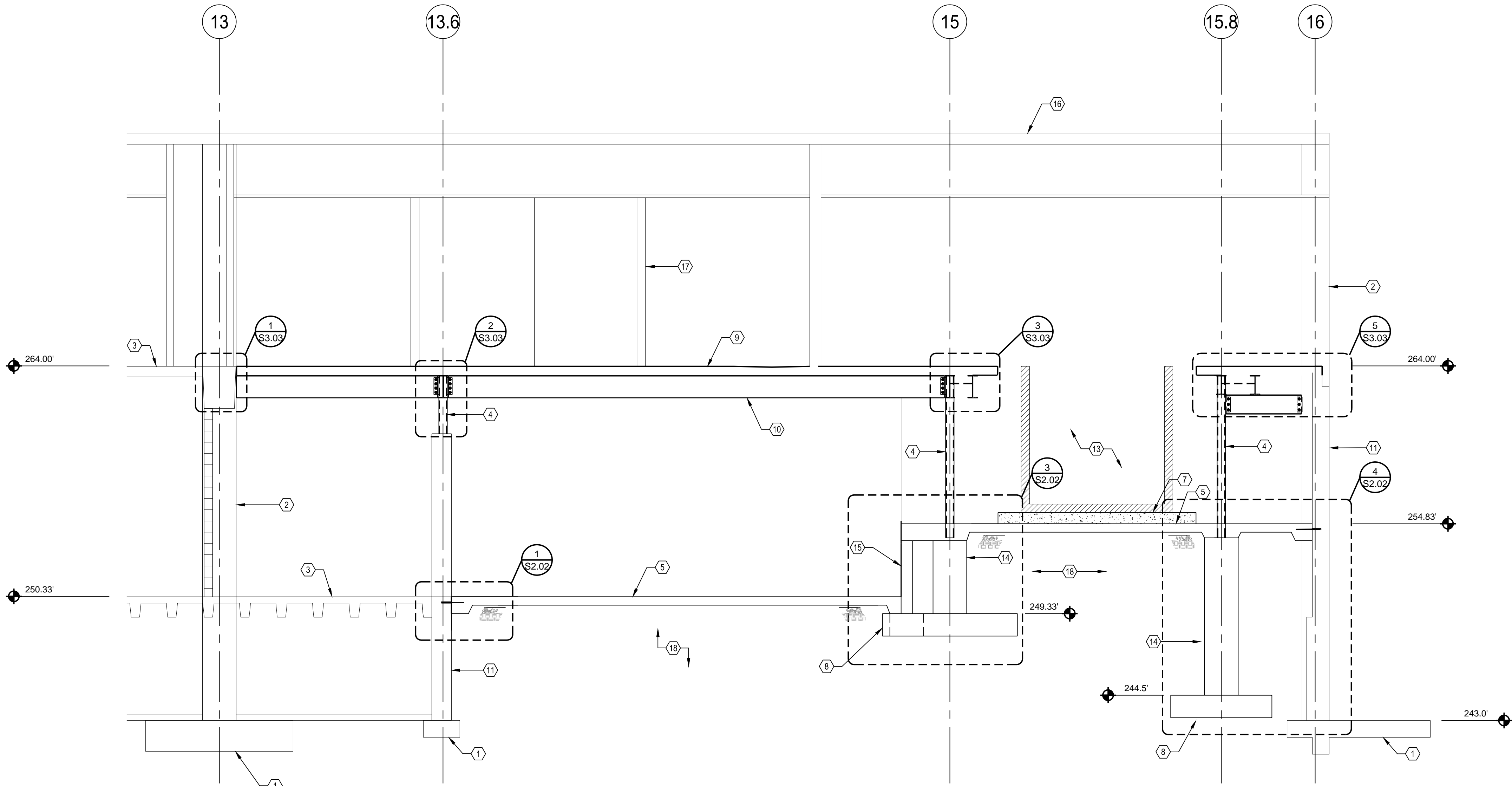

1 FRAMING SECTION — STRUCTURAL: SCALE: 1/4" = 1'-0"

<b>CONSULTANTS:</b> WITTENBERG, DELONY & DAVIDSON ARCHITECTS 400 WEST CAPITOL AVE., LITTLE ROCK, AR 72201 (501) 376-6681  BERNHARD TME ENGINEERS 1 ALLIED DRIVE, SUITE 2600, LITTLE ROCK, AR 72202 (501) 666-6776			<b>ARCHITECT/ENGINEERS:</b>  JOHNSON DANFORTH & ASSOCIATES 2200 N. RODNEY PARHAM RD. SUITE 210, LITTLE ROCK, AR 72212 (501) 404-4481	<b>Drawing Title</b> FRAMING SECTION - STRUCTURAL  <b>Approved Project Director</b> - VAPAHCS PLANNING AND ENGINEERING	<b>Project Title</b> RENOVATE PHYSICAL MEDICINE AND REHABILITATION POOL AREA  <b>Location</b> MEMPHIS TN  <b>Date</b> 10/18/17  <b>Checked</b> DKB  <b>Drawn</b> LEB	<b>Project Number</b> 614-16-112  <b>Building Number</b> -  <b>Drawing Number</b> S3.01 Dwg. 1 of 1	<b>Office of Construction and Facilities Management</b>
---	--	--	--	---	---	---	---