

1 DEMO PLAN, B-106 CANTEEN PAVILION
SCALE: 1/8"=1'-0"

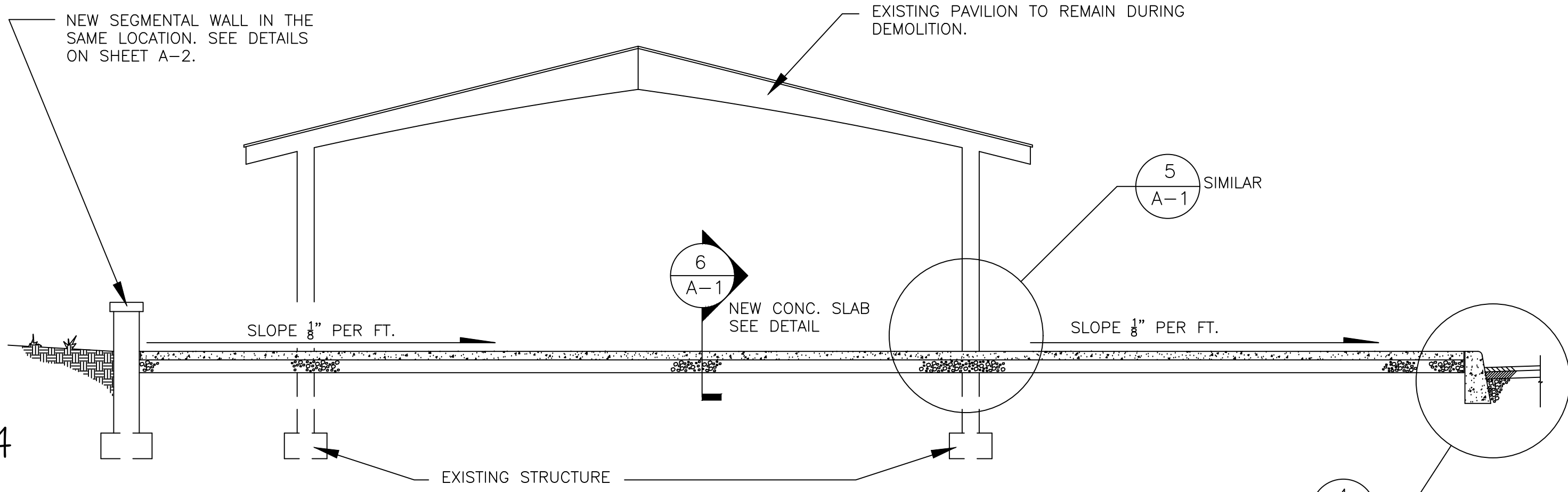

3 CROSS SECTION
SCALE: 1/4"=1'-0"

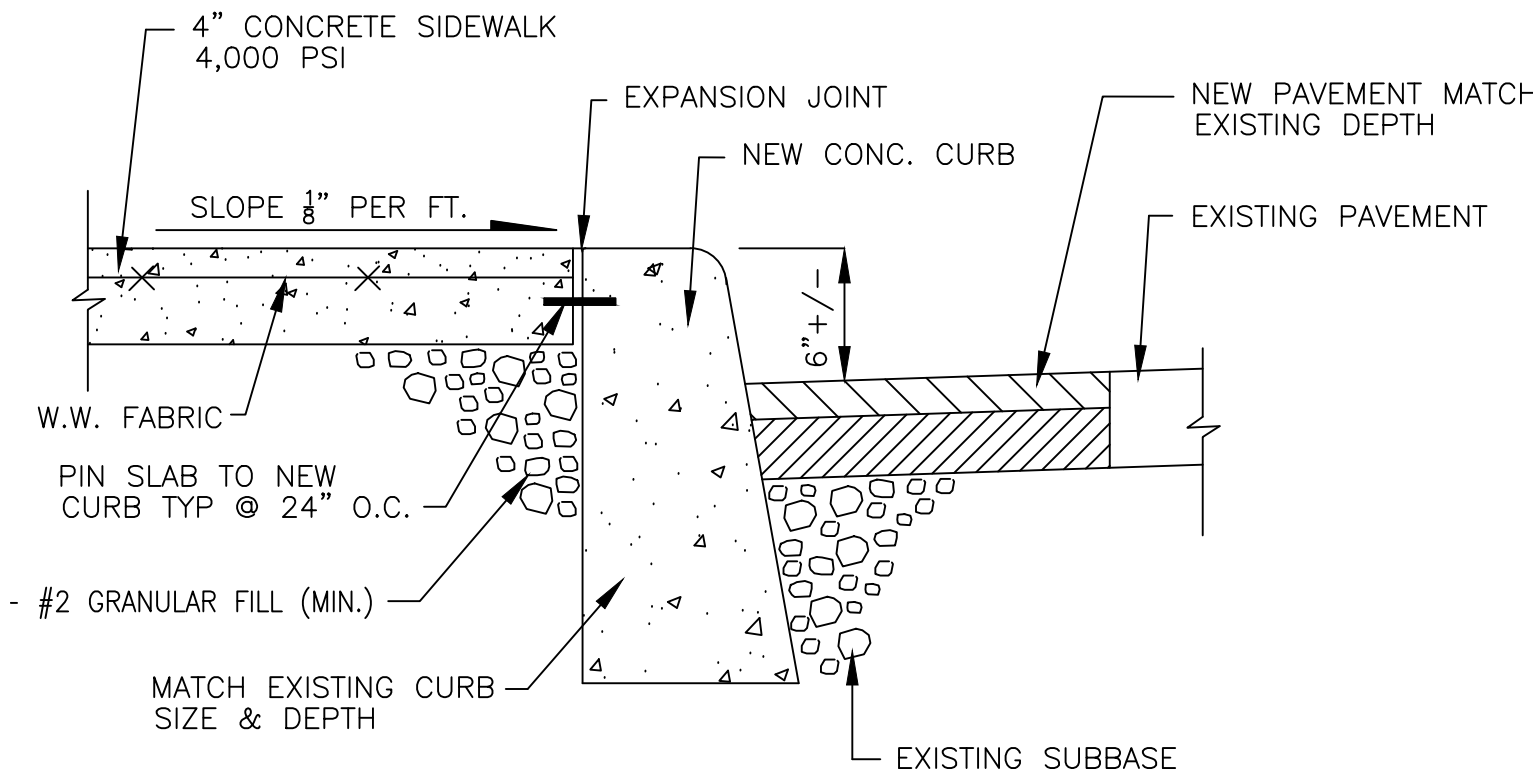

4 TYPICAL CONCRETE CURB AND STREET DETAIL
SCALE: N.T.S.

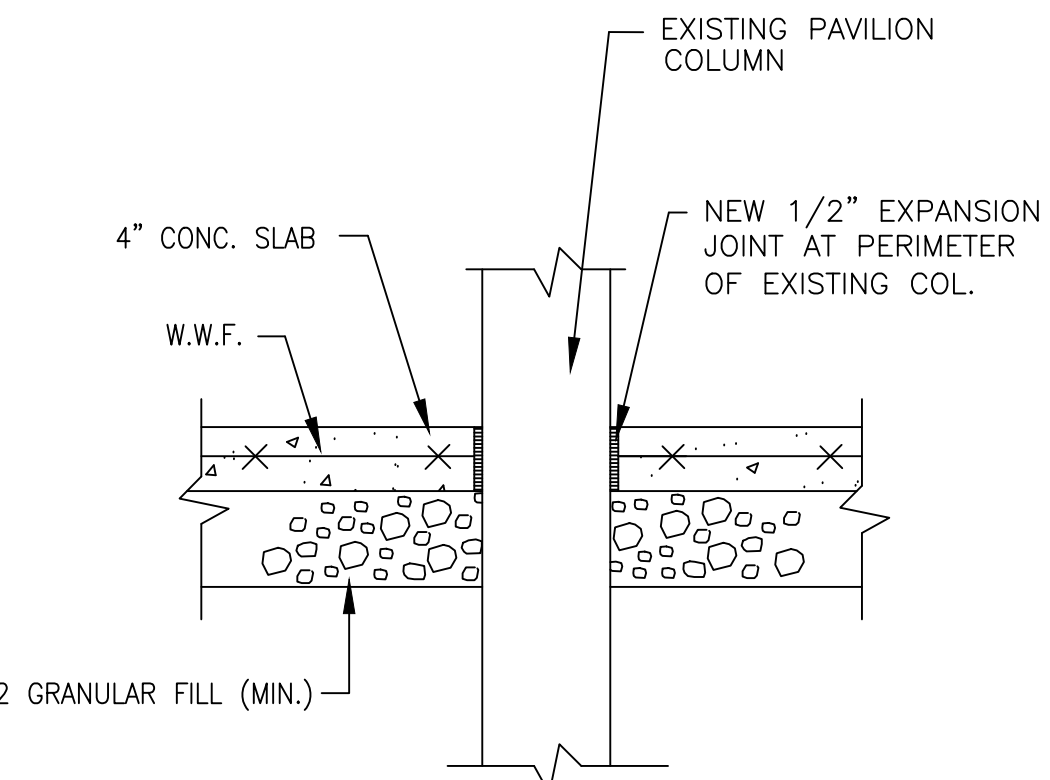

5 TYP. DETAIL AT EXISTING COL.
SCALE: N.T.S.

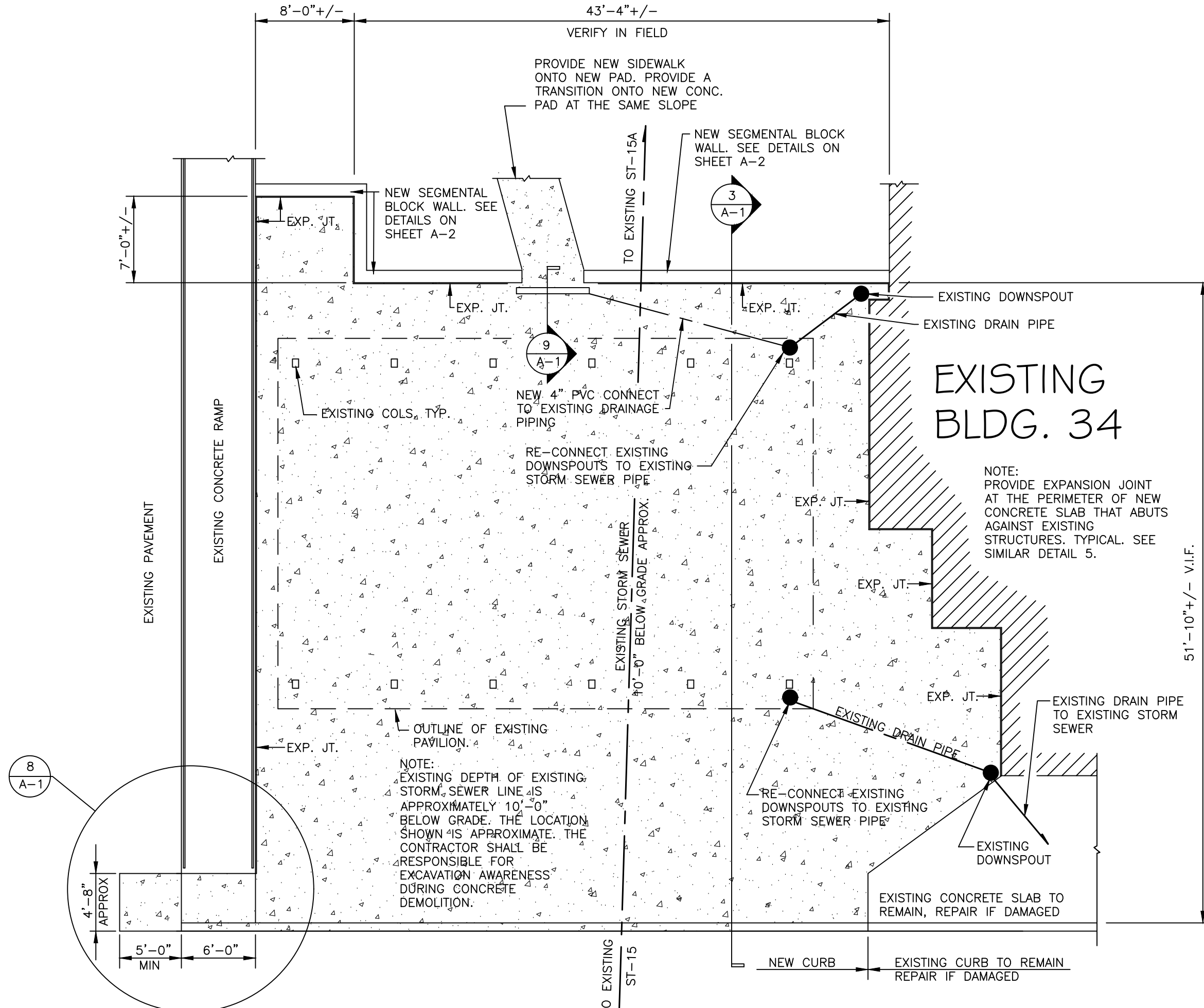

2 PLAN, B-106 CANTEEN PAVILION
SCALE: 1/8"=1'-0"

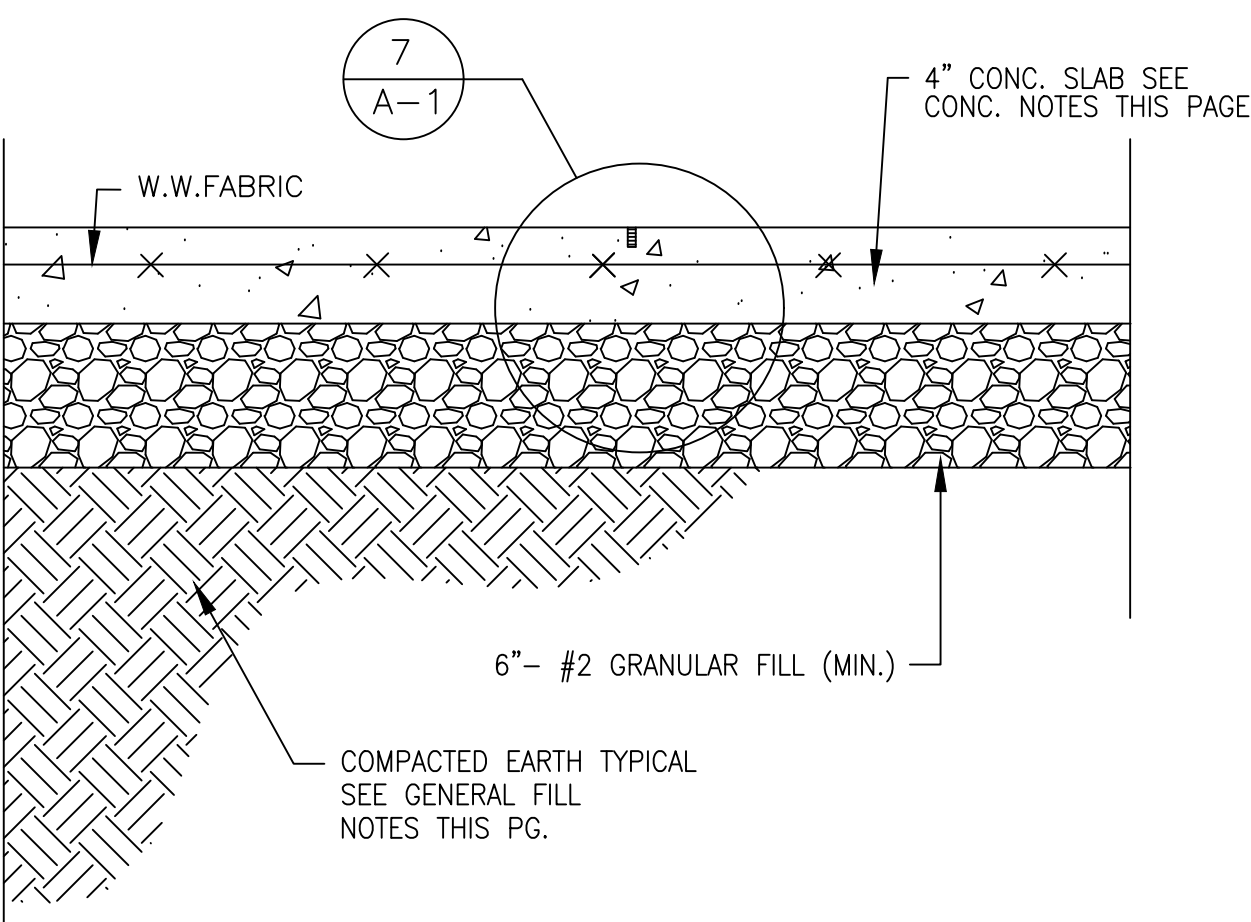

6 TYPICAL CONCRETE SLAB SECTION
SCALE: N.T.S.

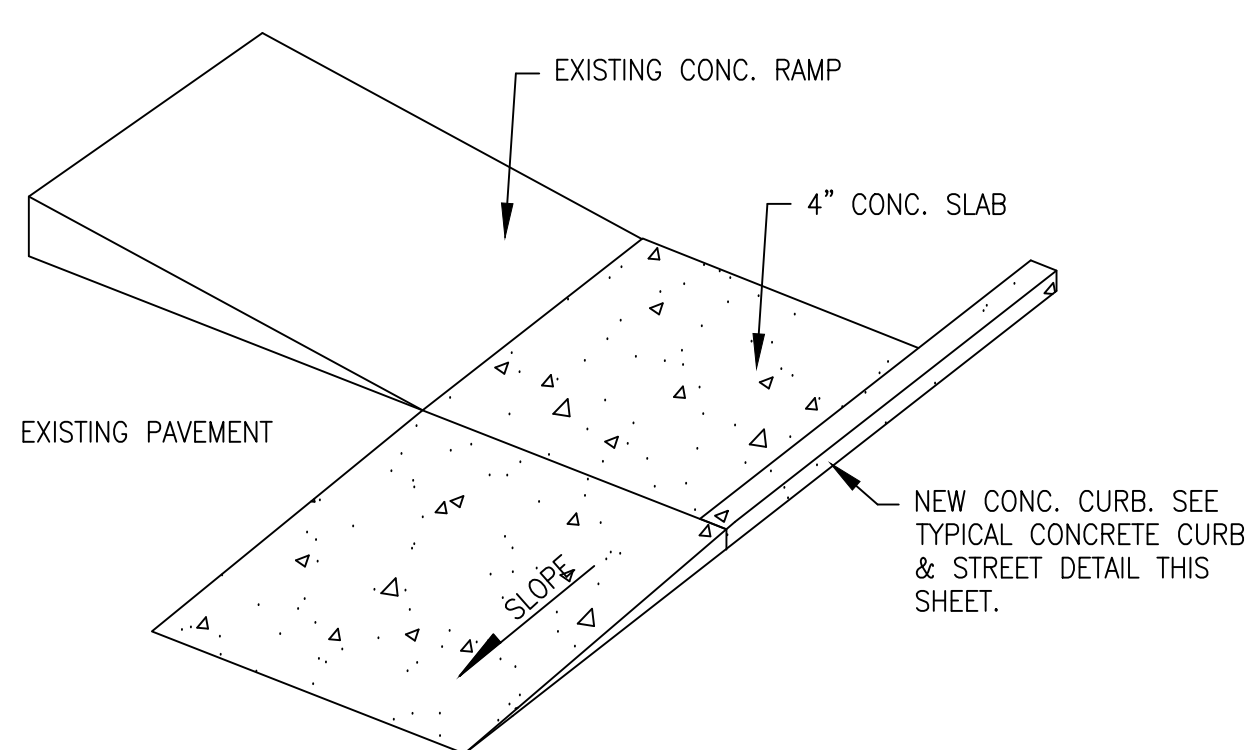

8 CURB DETAIL
SCALE: N.T.S.

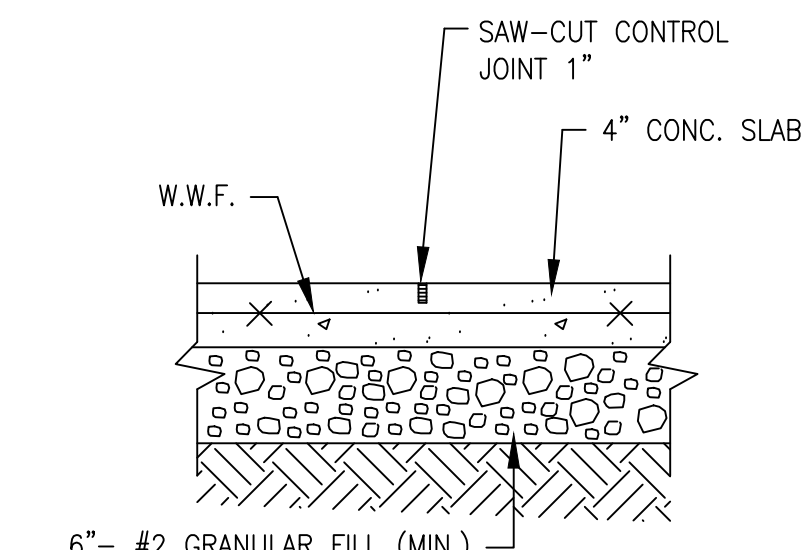

7 TYP. SAW CUT DETAIL
SCALE: N.T.S.

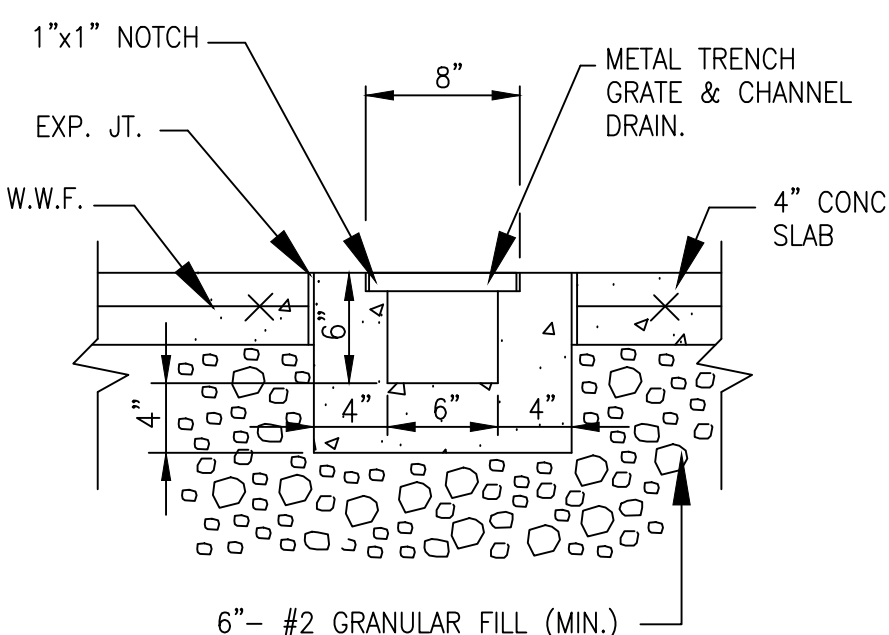

9 TRENCH DRAIN DETAIL
SCALE: N.T.S.

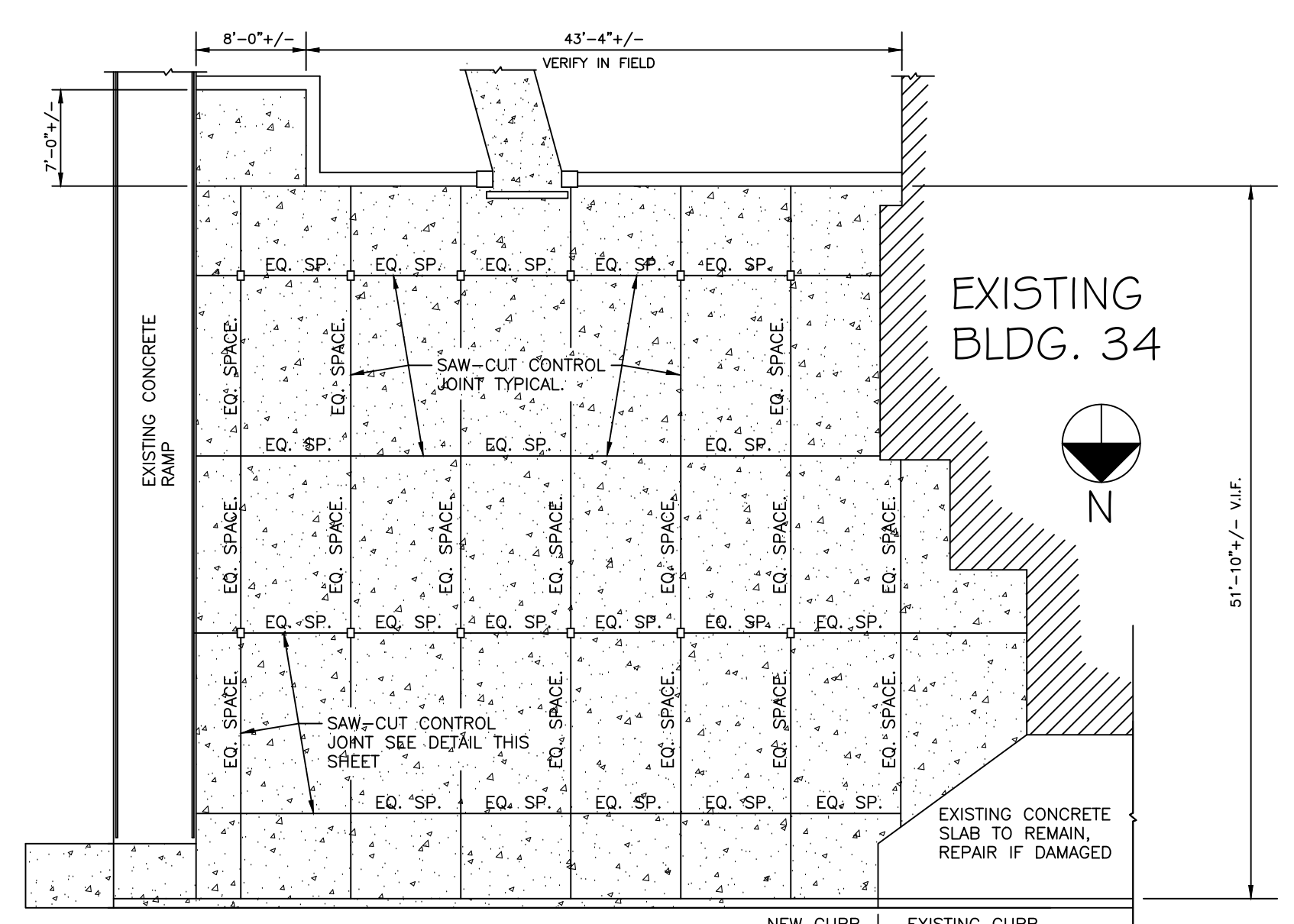

CONTROL JOINT PLAN
SCALE: N.T.S.

GENERAL NOTES

1. THE GENERAL CONTRACTOR SHALL PARTICIPATE IN A PRE-CONSTRUCTION SURVEY OF THE WORK AREAS PRIOR TO STARTING ANY WORK.
2. CONSTRUCTION SHALL COMPLY WITH ALL APPLICABLE LOCAL, STATE AND NATIONAL CODES AND REGULATIONS.
3. THE CONTRACTOR SHALL NOTIFY THE CONTRACTING OFFICER OF ANY DISCREPANCIES PRIOR TO BIDDING.
4. DURING THE COURSE OF CONSTRUCTION, IF THE CONTRACTOR UNCOVERS ANY CODE VIOLATION KNOWN TO THEM OR OF ANY DISCREPANCY WITH THE DESIGN, THEY SHALL NOTIFY THE CONTRACTING OFFICER REPRESENTATIVE (COR) OF SUCH IMMEDIATELY.
5. THE WAYS AND MEANS OF CONSTRUCTION AND SAFETY AT THE CONSTRUCTION SITE SHALL BE THE SOLE RESPONSIBILITY OF THE CONTRACTOR.
6. ALL CONTRACTOR EMPLOYEES THAT ARE REQUIRED TO ENTER INTO CONFINED OR ENCLOSED SPACES SHALL BE INSTRUCTED AS TO THE NATURE OF THE HAZARDS INVOLVED AND THE NECESSARY PRECAUTIONS TO BE TAKEN AS DEFINED BY O.S.H.A. CONSTRUCTION SAFETY AND HEALTH REGULATIONS AND IN THE USE OF PROTECTIVE AND EMERGENCY EQUIPMENT REQUIRED. THE CONTRACTOR SHALL COMPLY WITH ANY AND ALL SPECIFIC REGULATIONS THAT APPLY TO WORK IN DANGEROUS OR POTENTIALLY DANGEROUS AREAS.
7. THE CONTRACTOR SHALL RECEIVE ALL DELIVERIES OF MATERIALS, EQUIPMENT, TOOLS OR OTHER GOODS OFF THE PROPERTY OF THE VA MEDICAL CENTER. THE VA MEDICAL CENTER WILL NOT ACCEPT ANY SUCH ITEMS SENT TO ANY BUILDING OR WAREHOUSE.
8. ALL BUILDING MATERIALS INDICATED SHALL BE NEW AND SHALL BE PROVIDED BY THE CONTRACTOR UNLESS OTHERWISE NOTED.
9. THE CONTRACTOR SHALL ASSEMBLE AND INSTALL MATERIALS/PRODUCTS IN STRICT ACCORDANCE WITH THE MANUFACTURERS RECOMMENDATIONS AND INDUSTRY/ASSOCIATION STANDARDS.
10. THE CONTRACTOR SHALL FURNISH ALL LABOR, MATERIALS, EQUIPMENT, TOOLS, SCAFFOLDING, TEMPORARY PROTECTION, FACILITIES, SIGNAGE, SERVICES AND SUPERVISION NECESSARY FOR AND INCIDENTAL TO THE THE WORK SHOWN ON OR DESCRIBED IN THE CONSTRUCTION DOCUMENTS.
11. THE CONTRACTOR SHALL PROVIDE TEMPORARY PROTECTION OF NEW AND EXISTING CONSTRUCTION UNTIL ALL WORK HAS BEEN COMPLETED.
12. THE CONTRACTOR SHALL PROVIDE TEMPORARY PROTECTION OF NEW AND EXISTING CONSTRUCTION FROM THE WEATHER UNTIL REMOVED/EXCAVATED PORTIONS ARE COMPLETELY REPLACED/FILLED WITH NEW MATERIAL.
13. THE CONTRACTOR SHALL PROVIDE SHORING OR SUPPORT TO PREVENT MOVEMENT OR SETTLEMENT OR COLLAPSE OF EXISTING CONSTRUCTION TO REMAIN DURING DEMOLITION AND CONSTRUCTION. CONTRACTOR DESIGNED SUPPORT SHALL BE APPROVED BY THE COR PRIOR TO USE.
14. THE CONTRACTOR SHALL PROVIDE TEMPORARY PROTECTION OF ALL EXISTING ADJACENT SPACES, SURFACES, PLANTINGS, LANDSCAPING, UTILITIES, PARKING AND WALKING SURFACES AND ANY OTHER EXISTING BUILDING ELEMENTS.
15. THE CONTRACTOR SHALL TAKE EVERY PRECAUTION TO PROTECT ALL EXISTING EQUIPMENT, CURBS, VENTS, WALLS, ELECTRICAL CONDUITS, DRAINAGE DEVICES FROM DAMAGE. ALL EXISTING ITEMS THAT BECOME DAMAGED BY CONSTRUCTION WILL BE REPAIRED OR REPLACED BY THE CONTRACTOR AT NO COST TO THE VA MEDICAL CENTER. ANY DAMAGE TO EXISTING ITEMS SHALL BE REPORTED IMMEDIATELY TO THE PROJECT COR.
16. ACCESS TO THE CONSTRUCTION SITE AND CONSTRUCTION TRAFFIC WILL BE IN STRICT ACCORDANCE WITH THE VA MEDICAL CENTER REQUIREMENTS AS DESCRIBED AT THE PRE-CONSTRUCTION CONFERENCE. THE CONTRACTOR SHALL COMPLY WITH ALL SECURITY RULES AND REGULATIONS AS SET FORTH BY THE FACILITY.
17. THE CONTRACTOR SHALL PROVIDE AND MAINTAIN MEANS TO PREVENT THE SPREAD OF DUST, FUMES, SMOKE AND EXCESSIVE CONTRACTOR NOISE FROM ENTERING THE INTERIOR OF ADJACENT BUILDINGS THROUGH INTAKE LOUVERS, WINDOWS, VENTS, ETC.
18. THE CONTRACTOR SHALL REPLACE OR REPAIR ANY AND ALL ADJACENT FLOORING, WALLS OR SURFACES DISTURBED OR DAMAGED DURING CONSTRUCTION ACTIVITIES. REPLACEMENT AND RESTORATION SHALL MATCH THE CONDITION OF EXISTING ADJACENT MATERIALS. REPAIRS AND RESTORATION SHALL BE TO THE VA MEDICAL CENTERS SATISFACTION.
19. THE CONTRACTOR SHALL PAY SPECIAL CARE, DURING THE EXCAVATION OF THE SITE, OF EXISTING FOUNDATIONS, FOOTINGS, AND ANY NEARBY UNDERGROUND UTILITIES. IF ANY ITEM IS FOUND OR DAMAGED DURING EXCAVATION THE PROJECT COR SHALL BE NOTIFIED IMMEDIATELY.
20. THE CONTRACTOR SHALL BE RESPONSIBLE FOR OBTAINING AND VERIFYING ALL EXISTING SITE CONDITION DETAILS AND SITE DIMENSIONS. DO NOT SCALE FROM THE DRAWINGS. ANY DIMENSION GIVEN IN THE DRAWING PACKAGE THAT REFERS TO EXISTING CONSTRUCTION WERE TAKEN FROM ORIGINAL DOCUMENTS AND ARE PROVIDED FOR INFORMATION ONLY. ALL DIMENSIONS SHALL BE VERIFIED IN THE FIELD BY THE GENERAL CONTRACTOR.
21. THE GENERAL CONTRACTOR SHALL MAINTAIN A WORKING SET OF RED MARKED DRAWINGS SHOWING THE EXACT WORK AND DIMENSIONS AS PERMITTED BY THE CONTRACTOR AND SHALL BE SUBMITTED, AT THE CONCLUSION OF THE PROJECT, TO THE PROJECT COR FOR AS-BUILT PURPOSES.
22. CONSTRUCTION SITE DUMPSTER LOCATIONS, CONTRACTOR STORAGE AND STAGING AREAS WILL BE IN STRICT ACCORDANCE TO THE VA MEDICAL CENTER INSTRUCTIONS. THE CONTRACTOR SHALL COMPLY WITH ALL SECURITY RULES AND REGULATIONS OF THE FACILITY. THIS WILL BE DETERMINED DURING THE PRE-CONSTRUCTION CONFERENCE.
23. ALL WORK FURNISHED UNDER THIS CONTRACT SHALL BE GUARANTEED AGAINST ANY AND ALL DEFECTS IN WORKMANSHIP AND/OR MATERIALS FOR A PERIOD OF NOT LESS THAN ONE YEAR FROM THE DATE OF FINAL ACCEPTANCE OF THE INSTALLATION. ANY DEFECTS IN WORKMANSHIP DEVELOPING DURING THIS PERIOD SHALL BE REMEDIATED AND ANY MATERIAL DEFECTIVE MATERIAL SHALL BE REPLACED AT NO ADDITIONAL COST TO THE VA MEDICAL CENTER.
24. THE VA MEDICAL CENTER RESERVES THE RIGHT TO DESIGNATE THE ORDER IN WHICH THE CONTRACTOR SHALL PROCEED WITH ANY AND ALL PORTIONS OF THE WORK. WORK SHALL BE COORDINATED SO AS TO NOT INTERFERE WITH THE DAILY BUSINESS OF THE MEDICAL CENTER. NO ADDITIONAL WORK SHALL BEGIN WITHOUT PRIOR APPROVAL OF THE COR.
25. ALL WORK WILL BE COMPLETED DURING NORMAL MEDICAL CENTER HOURS. NORMAL FACILITY WORKING HOURS ARE FROM 8:00AM TO 4:30PM MONDAY THROUGH FRIDAY. ANY WORK REQUESTED OUTSIDE OF THESE TIMES MUST RECEIVE PRIOR APPROVAL OF THE PROJECT COR. THERE WILL BE NO WORK ON WEEKENDS OR ESTABLISHED FEDERAL HOLIDAYS.
26. ANY EXISTING BUILDING MATERIALS, DESIGNATED BY THE VA MEDICAL CENTER TO BE RECYCLED, SHALL BE TURNED OVER TO THE FACILITY.

GENERAL CONCRETE NOTES

1. ALL CONCRETE WORK SHALL CONFORM TO THE REQUIREMENTS OF THE AMERICAN CONCRETE INSTITUTE, A.C.I. 318 (LATEST ED.)
2. ALL EXPOSED CONCRETE WORK SHALL DEVELOP A MINIMUM COMPRESSIVE STRENGTH OF 4,000 PSI IN 28 DAYS.
3. CONCRETE PROTECTION FOR REINFORCEMENT SHALL CONFORM TO THE MOST RECENT A.C.I. SPECIFICATIONS.
4. FOLLOW C.R.S.I. RULES FOR PLACEMENT OF ALL REINFORCING BARS AND ACCESSORIES.
5. CONCRETE CURING METHODS SHALL BE PERFORMED IN ACCORDANCE WITH A.C.I. SECTION 5.11.
6. PROVIDE ADEQUATE TIES FOR ALL REINFORCING IN SLAB. REINFORCEMENT SHALL BE HELD IN PLACE AT CORRECT DISTANCES FROM FORMS AND EARTH BY STEEL CHAIRS OR TIES.
7. NO CONCRETE SHALL BE PLACED UNTIL MIX SUBMITTALS ARE APPROVED BY THE C.O.R.
8. NO CONCRETE SHALL BE PLACED UNTIL FORM-WORK AND REINFORCING HAS BEEN INSPECTED BY THE C.O.R.
9. WELDED WIRE FABRIC (W.W.F.) SHALL HAVE A MINIMUM ULTIMATE STRENGTH OF 70,000 PSI AND SHALL CONFORM TO A.S.T.M. A-185 AND A.S.T.M. A-497.
10. WELDED WIRE FABRIC SHALL BE SPLICED SO THAT THE OVERLAP BETWEEN THE OUTMOST CROSS WIRES OF EACH SHEET IS NOT LESS THAN THE SPACING OF THE CROSS WIRES PLUS 2".

GENERAL FILL NOTES

1. ALL BACKFILL SHALL BE PLACED IN 6" LAYERS AND COMPACTED TO 95% OF THE MAXIMUM MODIFIED DENSITY IN ACCORDANCE WITH A.S.T.M. 1557, METHOD D.
2. ALL EXCAVATIONS SHALL BE KEPT DRY UNTIL ALL UNDERGROUND CONSTRUCTION IS COMPLETE.
3. EARTH CUTS SHALL NOT BE USED FOR FORMS.

Revisions	Date	

Drawing Title PLANS DETAILS & NOTES	Project Title REPLACE CONCRETE SLAB B-106 CANTEEN PAVILION	Date 03-24-19	V.A.
Drawing File Number:	Building No. B-106	Project No. 528A6-19-601	
	Location BATH, NEW YORK	DRAWING NO. A-1	
		Dwg. 2 of 3	