

AUDIT	1B21						
OVERLAY							
%SCREEN /CDLDR							

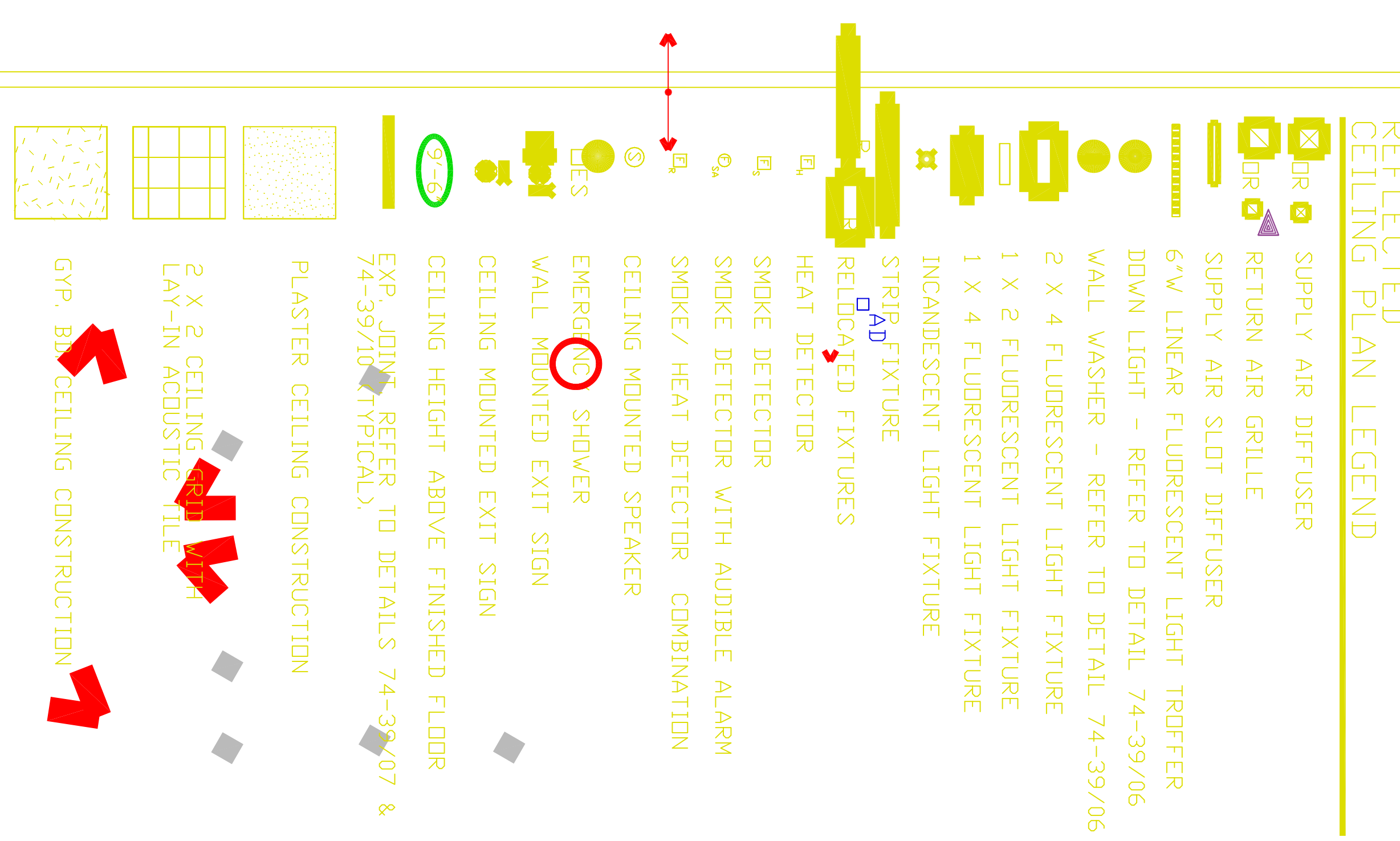
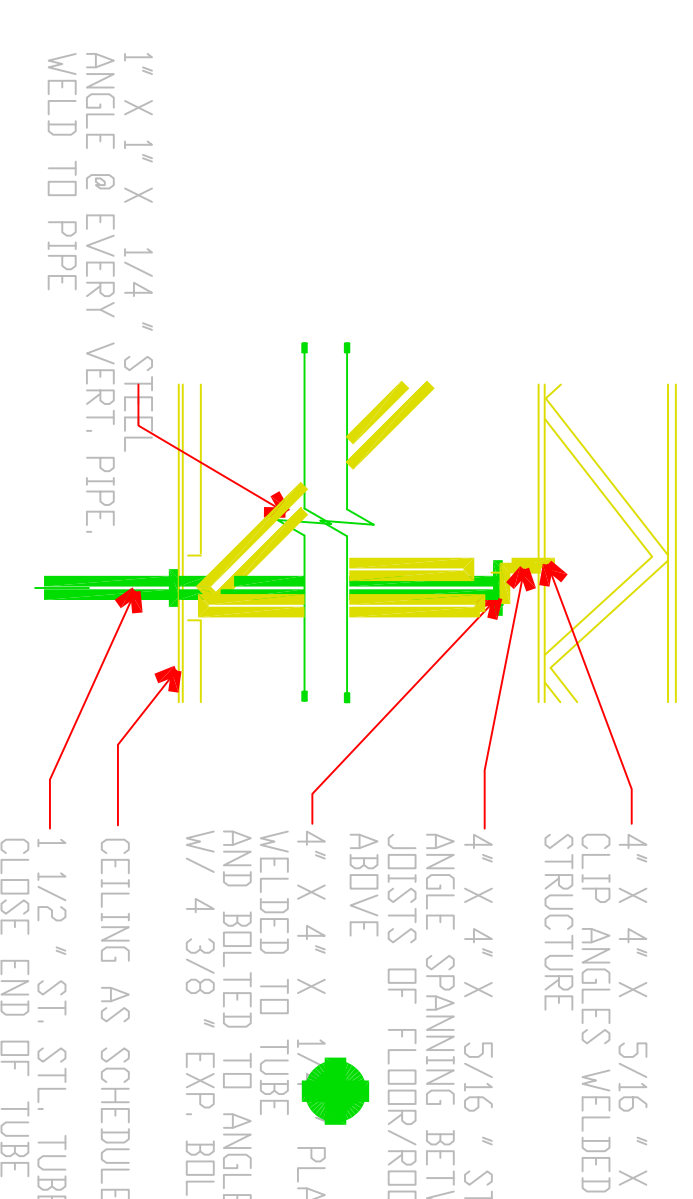
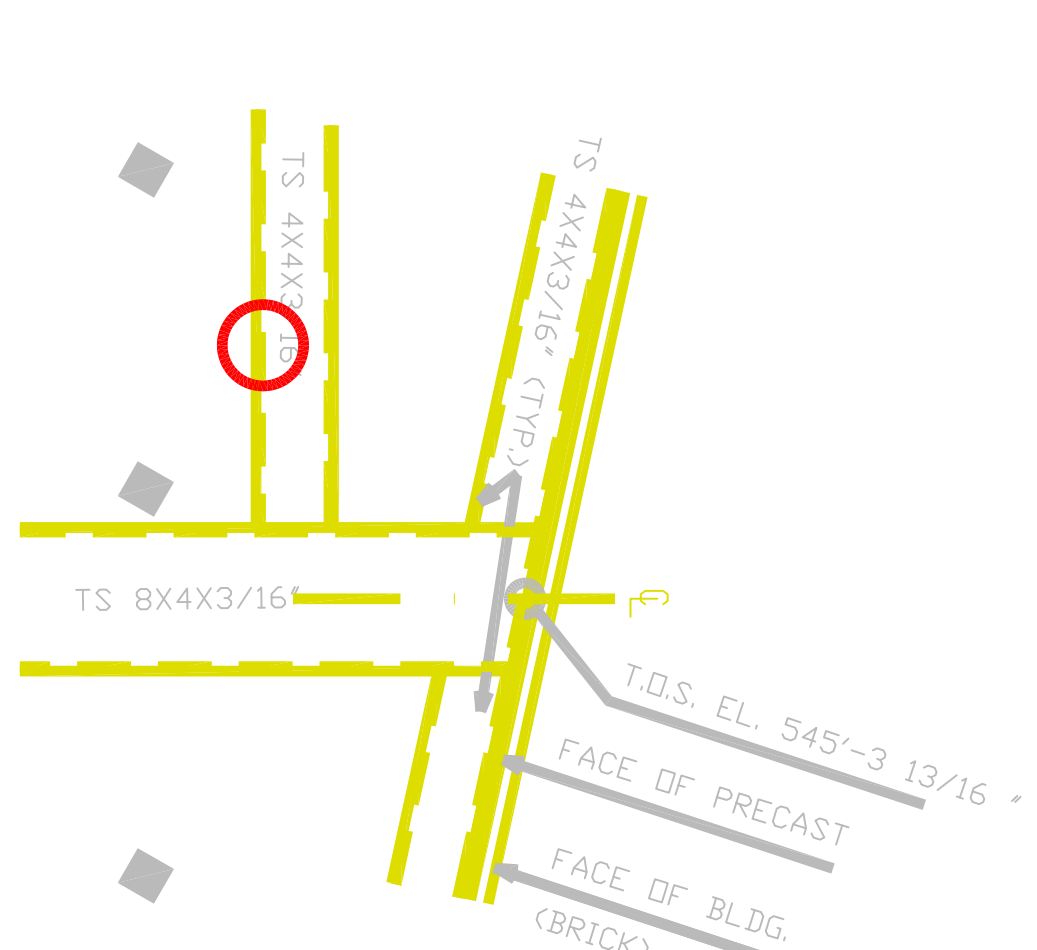
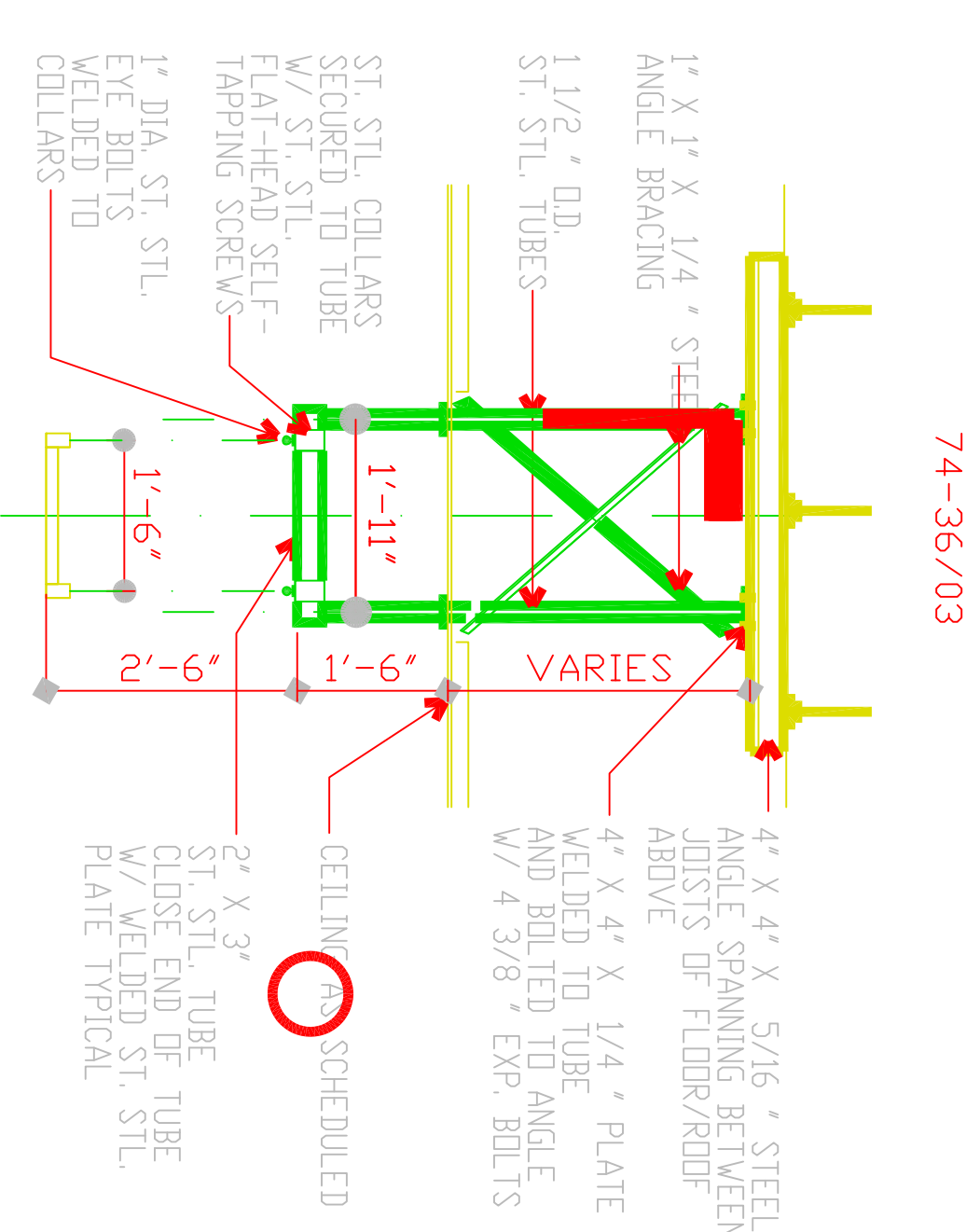
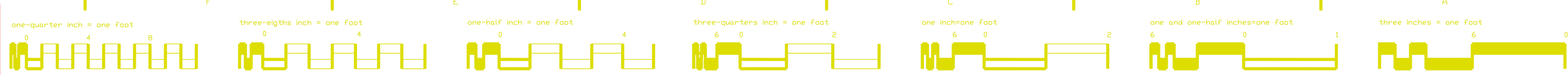
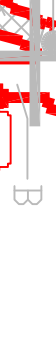

<p>  </p>	<p> PC-BUILT INSURANCE DRAWINGS HAVE BEEN REVISED TO AGREE WITH VA MEDICAL CONTRACTOR'S SUBMITTED CONDITIONS </p>
<p> KEY PLAN CLINICAL ADDITION SURGERY WING </p>	<p> DOH, BRADEN P.M., INC. F&S PARTNERS, INC. A JOINT VENTURE 10000 W. HIGHTWAY 170 DALLAS, TEXAS 75207-3332 (972) 748-7337 FAX (972) 748-2884 STRUCTURAL ENGINEER EDWARD L. WILSON, JR. 2909 MAULE AVENUE DALLAS, TEXAS 75201 (214) 872-8801 </p>

Drawing Title
REFLECTED CEILING PLAN
1/8" = LEVEL ONE PLAN AREA C

Project Title	SPINAL CORD INJURY CENTER		
Date	07/20/20	DD MM YY	
Project No.	549-031	153819	
Building Number	74	MA	DRAM
Location	VA MEDICAL CENTER DALLAS, TEXAS		
DEALING IN	74-36	DR	

