



LEAD BASED PAINT INSPECTION

**Bob Stump Veterans Affairs Medical Center
Building 107 – Hospital**

**500 North Highway 89
Prescott, Arizona**

Order Number VA649-C10326

April 19, 2012

Prepared for:

Richard Trevino
Northern Arizona Veterans Affairs Health Care System
500 North Highway 89
Prescott, Arizona 86313

Prepared by:

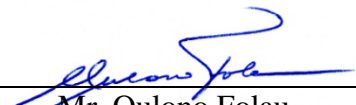

Mr. Oulono Folau
EPA Lead Inspector

Reviewed by:

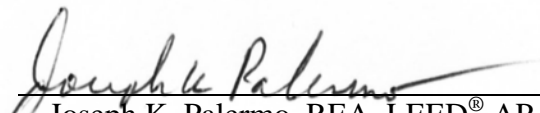

Joseph K. Palermo, REA, LEED® AP
Regional Manager

Project #11P-A3138



Executive Summary

As requested by the Northern Arizona Veterans Affairs Health Care System (NAVAHCS), IHI Environmental (IHI) conducted a Lead-based Paint (LBP) Inspection at the Building 107 – Hospital facility located at the Bob Stump Veterans Affairs Medical Center, 500 North Highway 89, Prescott, Arizona.

The Lead-based Paint Inspection was performed to identify and locate lead-based paint at the facility. This inspection included a Paint Condition Inspection to identify Lead Hazards.

The following table summarizes the results.

XRF Samples	3,928
Positive for Lead ($>1 \text{ mg/cm}^2$)	492
Components in Poor Condition	4

Based on the results of the survey, lead-based paint was identified on several exterior and interior building components. The paint on all of the components was considered to be in either intact or fair condition, with some exceptions. Four (4) components containing lead-based paint were considered to be in poor condition. Based on HUD guidelines, all painted components that are considered LBP ($>1.0 \text{ mg/cm}^2$) and identified as being in poor condition, represent potential lead hazards.

Estimated costs for the abatement of lead-based painted components in poor condition range from \$120 to \$481. Details of the estimated costs are provided in Section 6 and Appendix D.

TABLE OF CONTENTS

EXECUTIVE SUMMARY

1.0	INTRODUCTION	1
1.1	Scope of Work	1
2.0	METHODOLOGY.....	1
2.1	Lead-paint Inspection.....	1
2.2	Paint Condition Inspection.....	1
3.0	RESULTS	2
3.1	Summary of LBP Inspection and Condition Results	2
4.0	LEAD HAZARD CONTROLS DISCUSSION	3
4.1	Lead Hazard Controls for LBP Hazards	3
5.0	CONCLUSIONS AND RECOMMENDATIONS.....	4
5.1	Lead-paint Hazards	4
6.0	COST ESTIMATES FOR ABATEMENT	4
7.0	REFERENCES.....	4
8.0	PROJECT LIMITATIONS	4

APPENDICES

Appendix A	Floor Plans
Appendix B	LBP Summary Sheet
Appendix C	XRF Data
Appendix D	Cost Estimates for Abatement
Appendix E	IHI Certification

Abbreviations and Definitions

ADEQ	Arizona Department of Environmental Quality
DEUR	ADEQ's Waste Programs – Remediation and Declaration of Environmental Use Restriction
AWP	ADEQ's Waste Programs
EPA	U.S. Environmental Protection Agency
EPCRA	Emergency Planning and Community Right-to-Know Act
Hazardous substance	A substance defined as a hazardous substance (Section 101(14) of CERCLA). In accordance with ASTM Standard E 1527, this definition includes petroleum products.
HUD	U.S. Department of Housing and Urban Development
HUD guidelines	HUD Guidelines for the Evaluation and Control of Lead-Based Paint Hazards in Housing, June 1995, US Department of Housing and Urban Development, (http://www.hud.gov/offices/lead/lbp/hudguidelines)
LBP	Lead-based Paint. HUD considers paint to be lead-based paint (LBP) if the concentration is 1.0 milligram of lead per square centimeter (1.0 mg/cm ²) or greater, or if the lead concentration is greater than 5,000 parts per million (ppm) or 0.5% by weight.
LBP Hazard	A lead-based paint “hazard” is any condition that causes exposure to lead from lead-contaminated dust, lead-contaminated soil, or lead-contaminated paint that is deteriorated or is present in accessible surfaces, friction surfaces, or impact surfaces that would result in adverse human health effects.
OSHA	Occupational Safety and Health Administration
RCRA	Resource Conservation and Recovery Act. The regulations which govern the identification, management, transportation, and disposal of hazardous wastes from “cradle to grave.”
VRP	ADEQ's Voluntary Remediation Program.

1.0 INTRODUCTION

The Northern Arizona Veterans Affairs Health Care System NAVAHCS retained IHI Environmental (IHI) to conduct a Lead-based Paint Inspection of the Bob Stump Veterans Affairs Medical Center facility, located at 500 North Highway 89, Prescott, Arizona.

1.1 Scope of Work

IHI was retained by NAVAHCS to conduct a Lead-based Paint Inspection (LBP) Inspection using methodology outlined in the HUD guidelines (HUD, 1995). Each painted space was analyzed using an X-ray fluorescence (XRF) spectrometer to determine the presence of lead-based paint. A sufficient number of samples were collected to meet HUD guidelines. This inspection included a Paint Condition Inspection to identify Lead Hazards.

The results, conclusions, and recommendations in this report are based on information identified during the performance of this inspection. If greater certainty or detail is needed to understand the risks associated with the presence of lead at the site, additional evaluation may be required. Floor plans of the building are presented in Appendix A.

2.0 METHODOLOGY

2.1 Lead-paint Inspection

The LBP Inspection was conducted by Mr. Oulono Folau, a Environmental Protection Agency (EPA)-accredited Lead Risk Assessor (PB-1056) from January 19 to 26, 2012.

Measurements for lead in paint were made using a *RMD LPA-1 Lead Paint Analyzer* (Serial Number 1195). The RMD non-destructively measures lead concentrations in painted surfaces, regardless of the number of paint layers present. Results are reported in mg/cm^2 .

Quality control procedures included checking the internal calibration of the XRF before and after the testing was completed by taking three consecutive measurements on a National Institute for Standards and Technology (NIST) standard with a known concentration of lead.

2.2 Paint Condition Inspection

IHI inspected the condition of each painted material at the site. The condition of painted surfaces was determined based on the criteria found in Table 1.

Table 1
Paint Conditions
(as defined by HUD)

Type of Building Component¹	Total Area of Deteriorated Paint on Each Component		
	Intact	Fair²	Poor³
Exterior components with large surface areas	Entire surface is intact	Less than or equal to 10 square feet	More than 10 square feet
Interior components with large surface areas (walls, ceilings, floors, doors)	Entire surface is intact	Less than or equal to 2 square feet	More than 2 square feet
Interior and exterior components with small surface areas (window sills, baseboards, soffits, trim)	Entire surface is intact	Less than or equal to 10 percent of the total surface area of the component	More than 10 percent of the total surface area of the component
Notes 1. Building component in this table refers to each individual component or side of building, not the combined surface area of all similar components in a room (e.g., a wall with 1 square foot of deteriorated paint is in “fair” condition, even if the other three walls in a room are intact). 2. Surfaces in “fair” condition should be repaired and/or monitored, but are not considered to be “lead-based paint hazards” as defined in by HUD guidelines. 3. Surfaces in “poor” condition are considered to be “lead-based paint hazards” as defined in HUD guidelines and should be addressed through abatement or interim controls.			

3.0 RESULTS

In accordance with federal law, this Lead-Paint Inspection was conducted by Mr. Oulono Folau. A copy of his current EPA certificate for conducting lead based paint activities is presented in Appendix E.

3.1 Summary of LBP Inspection and Condition Results

A summary of the samples which tested positive as LBP (Appendix B, Summary Report) show 492 components tested positive for LBP, and 4 components were identified as both LBP and in poor condition. Based on the HUD guidelines, the components in poor condition represent a lead hazard at the site. A complete set of the XRF data is presented in Appendix C.

4.0 LEAD HAZARD CONTROLS DISCUSSION

As outlined in the HUD guidelines there are two different types of control options for lead hazards. These are interim (temporary) controls or permanent abatement. Interim controls are less expensive initially, but may be more expensive than abatement in the long run since they need to be re-evaluated and maintained more frequently. If all lead-based paint surfaces are abated or replaced, no re-evaluation is needed.

4.1 Lead Hazard Controls for LBP Hazards

As a measure of controlling LBP hazards at this site, there are several interim controls that can be utilized; however, these methods will require ongoing monitoring to assure that the existing hazard has not returned or new hazards developed. A listing of these controls is as follows:

- **Paint film stabilization:** This interim control involves repair or restoration of existing substrate, removal of the loose or deteriorated paint, and applying a new protective coating, such as a sealant or a new coat of non lead-based paint.
- **Lead dust reduction:** This interim control involves the ongoing cleaning of potential lead dust-impacted surfaces through the use of a HEPA vacuum in addition to wet washing the impacted components.
- **Impact surface elimination or reduction:** This interim control involves the reconfiguration of the building components to eliminate impact surfaces. This can include lining window tracks with vinyl guides or the narrowing of doors or windows to eliminate impact surfaces.

As a measure of permanent elimination of the LBP hazard at the site, there are several abatement options that can be selected. These options will eliminate the source of the lead hazard and do not require ongoing monitoring. A listing of permanent abatement measures are as follows:

- **Lead-based paint removal:** This method involves the removal of the lead-based paint from the building components, using approved methods, such as approved low temperature heat guns, wet sanding or scraping, in addition to a HEPA vacuuming, and/or the use of approved chemical strippers. These methods should only be performed by trained lead abatement contractors.
- **Component replacement:** This method involves the removal and complete replacement of impacted building components with non lead-based painted materials.

5.0 CONCLUSIONS AND RECOMMENDATIONS

5.1 Lead-paint Hazards

Based on HUD guidelines, all painted components that are considered LBP ($>1.0 \text{ mg/cm}^2$) and were identified as being in poor condition, represent lead hazards. IHI identified 4 components that represent a lead hazard at the facility. Recommended Controls for the abatement of components include either lead-based paint removal or component replacement.

6.0 COST ESTIMATES FOR ABATEMENT

Cost Estimates for the abatement of lead-based painted components in poor condition are presented in Appendix D. The cost estimates for the abatement of LBP hazards were derived by use of the RS Means Cost Guide and through IHI's experience in the local and regional markets. The cost estimate provided is for use in long-term budgeting and planning only and does not have a level of accuracy sufficient to be used as construction design cost estimates. The actual cost of LBP abatement is highly dependent on a number of factors such as the size of the job (single room or window, or an entire floor or building); the required time frame for removal; the time of year the job is conducted; and travel time and distance to the job for the contractor. Therefore, actual removal costs could vary significantly from these estimates. Materials replacement and consultant abatement management costs are not included in these estimates and can add 15 - 50% to the project costs.

7.0 REFERENCES

HUD, 1995. *Guidelines for the Evaluation and Control of Lead-Based Paint Hazards in Housing*, June 1995, US Department of Housing and Urban Development, (<http://www.hud.gov/offices/lead/lbp/hudguidelines>).

8.0 PROJECT LIMITATIONS

This project was performed using, as a minimum, practices consistent with standards acceptable within the industry at this time, and a level of diligence typically exercised by EH&S consultants performing similar services.

The procedures used attempt to establish a balance between the competing goals of limiting investigative and reporting costs and time, and reducing the uncertainty about unknown conditions. Therefore, because the findings of this report were derived from the scope, costs, time and other limitations, the conclusions should not be construed as a guarantee that all universal, toxic and/or hazardous wastes have been identified and fully evaluated.

Furthermore, IHI assumes no responsibility for omissions or errors resulting from inaccurate information, or data, provided by sources outside of IHI or from omissions or errors in public records.

It is emphasized that the final decision on how much risk to accept always remains with the client since IHI is not in a position to fully understand all of the client's needs. Clients with a greater aversion to risk may want to take additional actions while others, with less aversion to risk, may want to take no further action.

Appendix A

Floor Plans

Side A
Side B
Side C
Side D
Lead Sampling Wall
Reference Key for
Typical Room

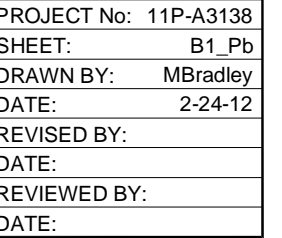
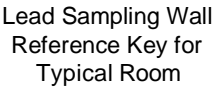

V:\- 11 Projects\VAMC\11P-A3138 VAMC Prescott Asb-LBP Inspal Drawings\SR_VA Asbestos Survey CAD\2004\11P-A3138-Bldg 107.dwg, F1_Pb, 2/24/2012 1:24:22 PM, mkeib

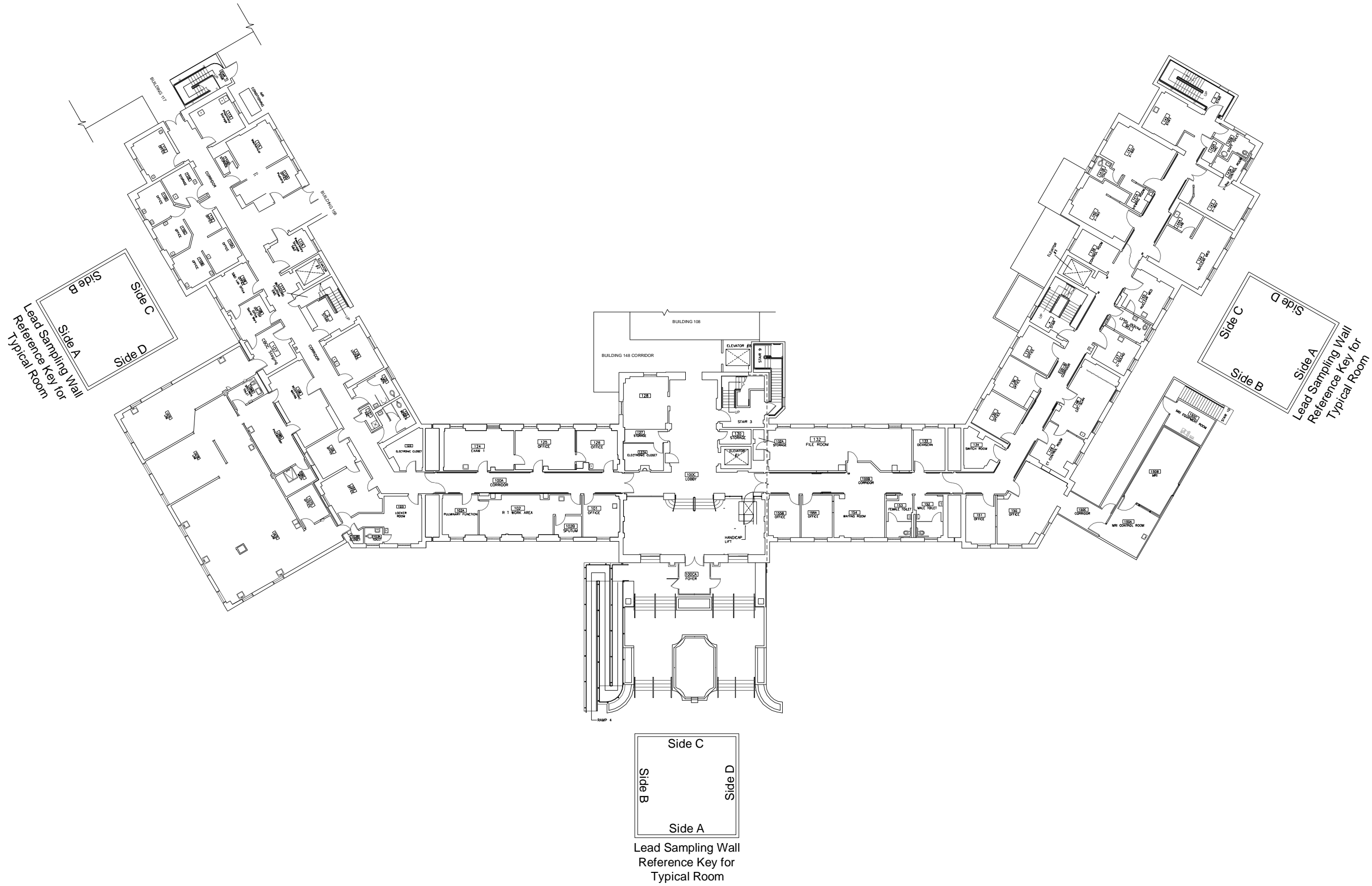





ENVIRONMENTAL
4527 North 16th St. #105
Phoenix, AZ 85018
602.776.0300
phoenix@ihi-env.com

Department of Veterans Affairs
Northern Arizona Veterans Affairs Health Care System (NAVAHCS)
Hospital Building 107
Prescott, Arizona

Lead Sampling Wall Reference Key - First Floor



PROJECT No: 11P-A3138
SHEET: F1_Pb
DRAWN BY: MBradley
DATE: 2-24-12
REVISED BY:
DATE:
REVIEWED BY:
DATE:

V:\- 11 Projects\VAMC\11P-A3138 VAMC Prescott Asb-LBP Inspal Drawings\SR_VA Asbestos Survey CAD\2004\11P-A3138-Bldg 107.dwg, F2_Pb_2/24/2012 1:24:34 PM, mkeb

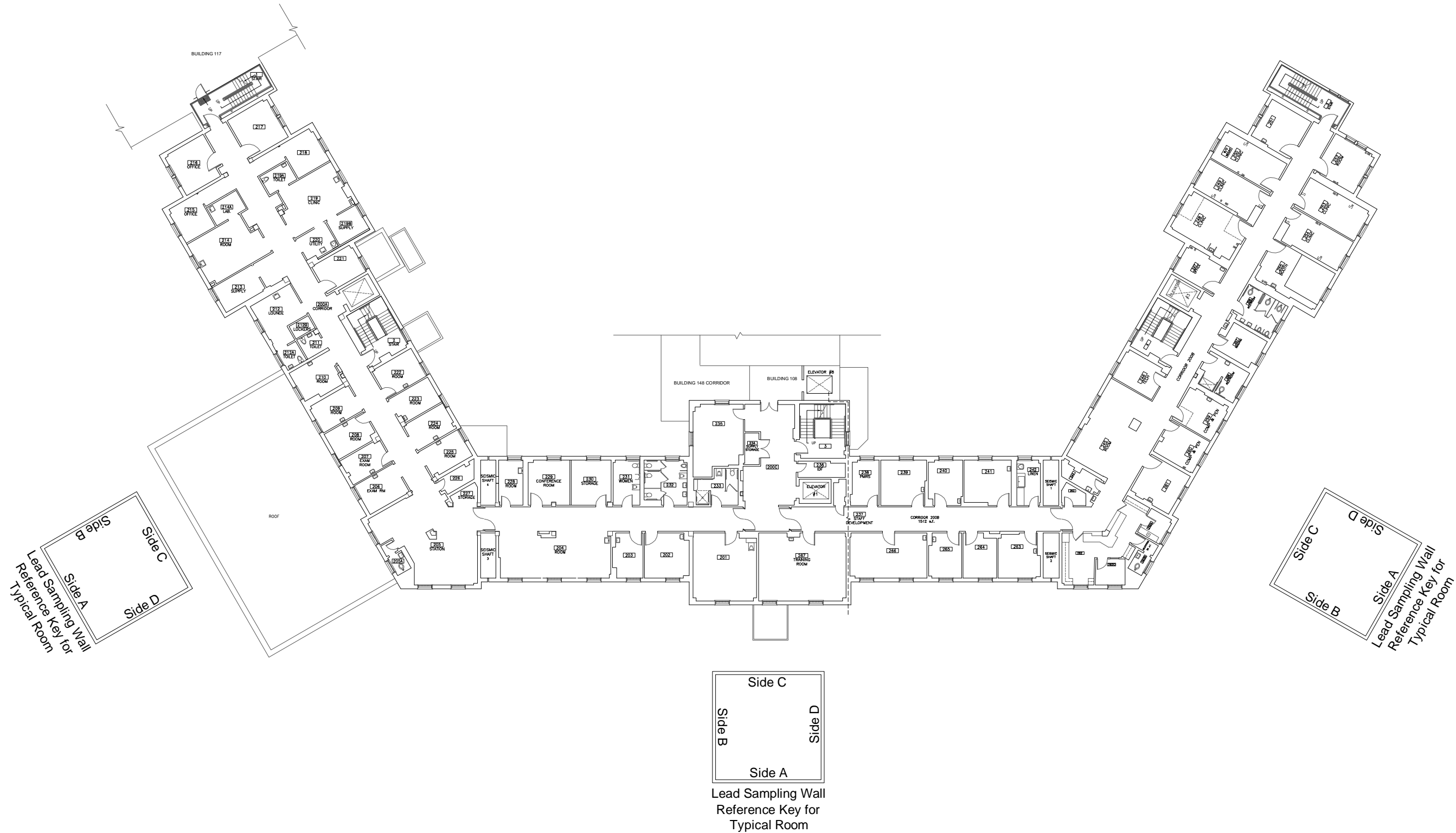

Department of Veterans Affairs
Northern Arizona Veterans Affairs Health Care System (NAVAHCS)
Hospital Building 107
Prescott, Arizona

Lead Sampling Wall Reference Key - Second Floor

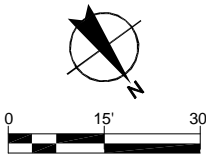

PROJECT No:	11P-A3138
SHEET:	F2_Pb
DRAWN BY:	MBradley
DATE:	2-24-12
REVISED BY:	
DATE:	
REVIEWED BY:	
DATE:	

V:\- 11 Projects\VAMC\11P-A3138 VAMC Prescott Asb-LBP Insp\11P-A3138-Bldg 107.dwg, F3_Pb, 2/24/2012 1:24:46 PM, mkeib

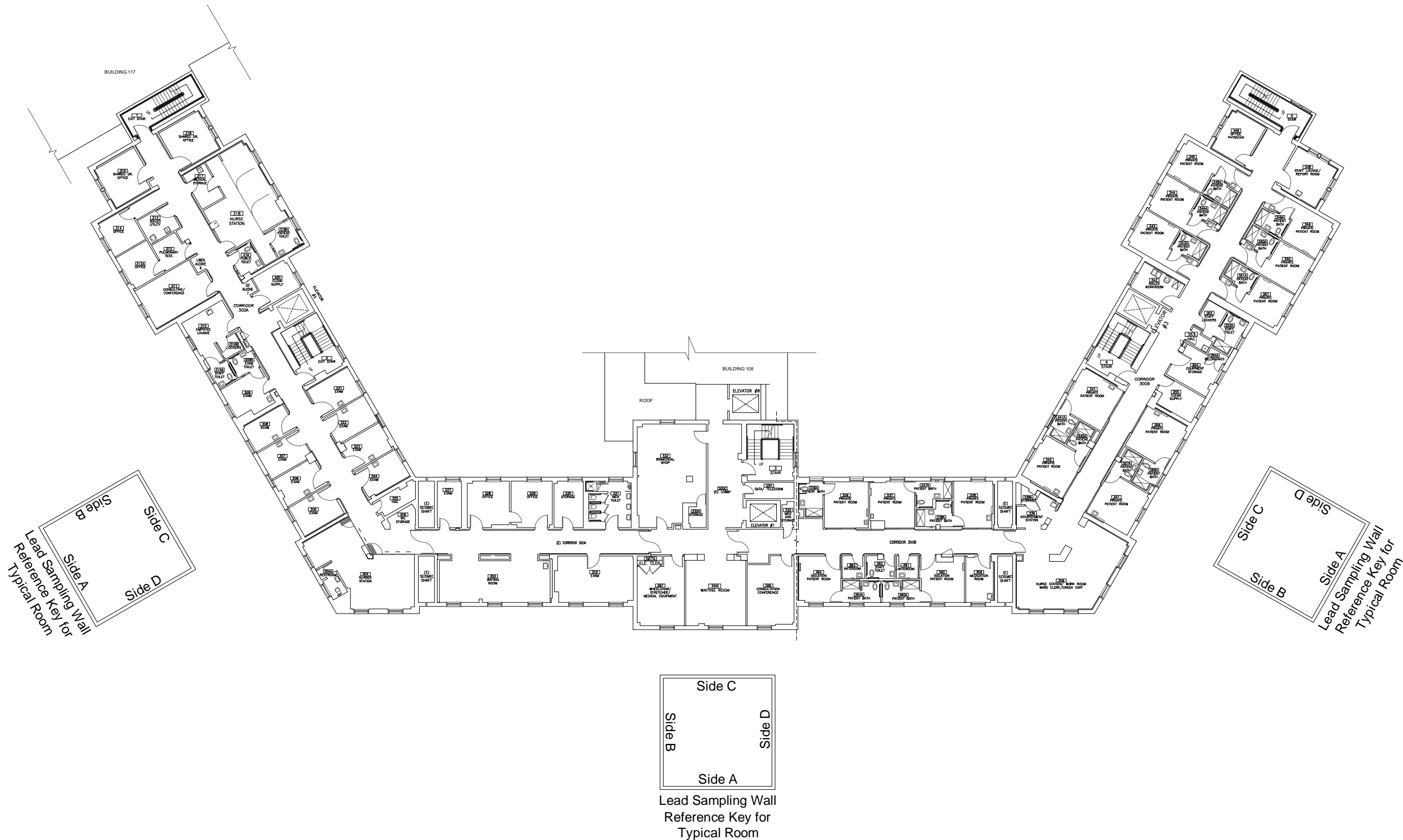

Department of Veterans Affairs
Northern Arizona Veterans Affairs Health Care System (NAVAHCS)
Hospital Building 107
Prescott, Arizona
Lead Sampling Wall Reference Key - Third Floor

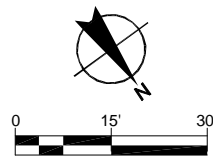

PROJECT No:	11P-A3138
SHEET:	F3_Pb
DRAWN BY:	MBradley
DATE:	2-24-12
REVISED BY:	
DATE:	
REVIEWED BY:	
DATE:	

V:\- 11 Projects\VAMC\11P-A3138 VAMC Prescott Asb-LBP Insp\Drawings\SR_VA Asbestos Survey CAD\2004\11P-A3138-Bldg 107.dwg, F4-Pb, 2/24/2012 1:24:59 PM, mkeeb

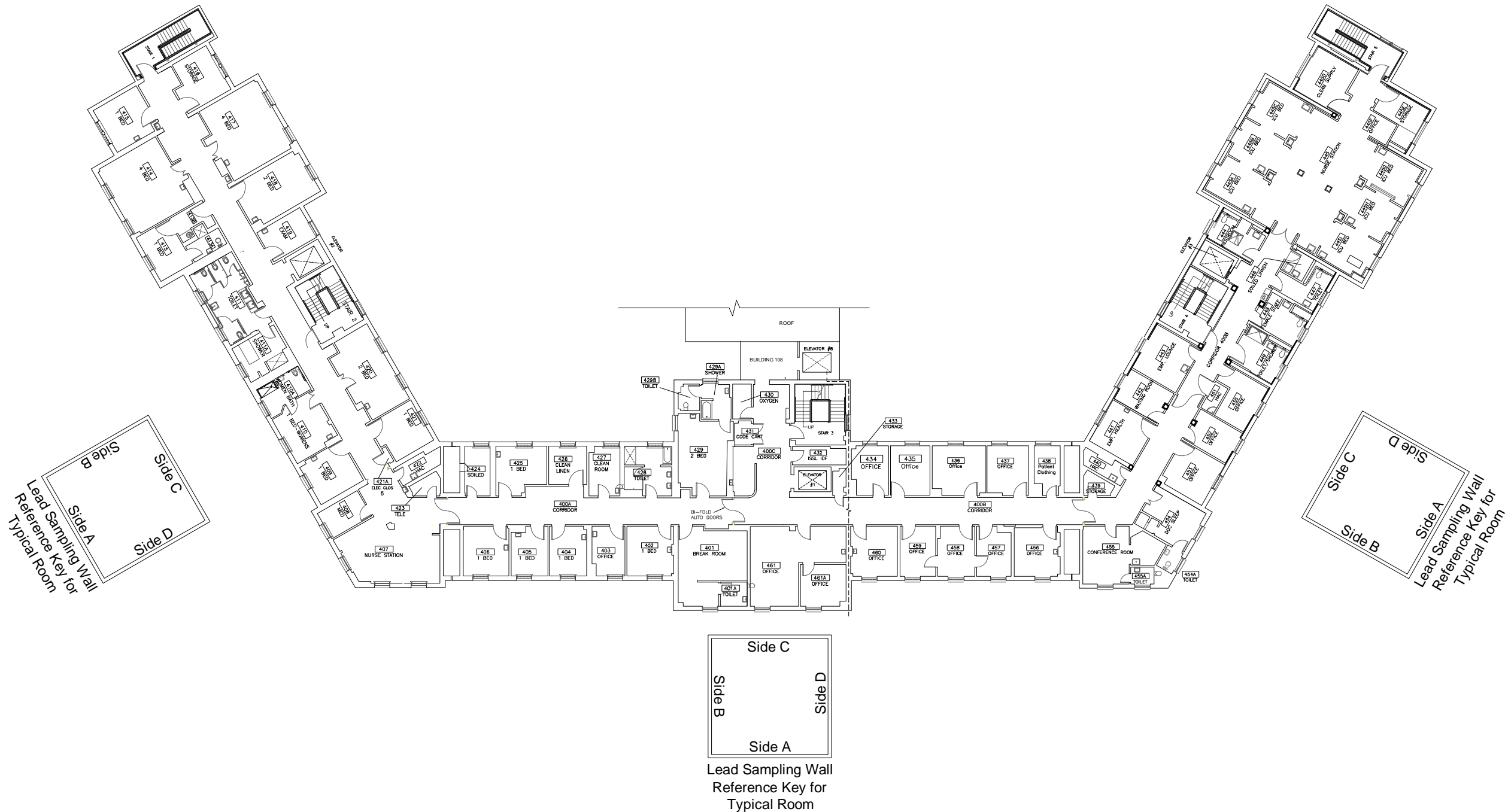

Department of Veterans Affairs
Northern Arizona Veterans Affairs Health Care System (NAVAHCS)
Hospital Building 107
Prescott, Arizona
Lead Sampling Wall Reference Key - Fourth Floor

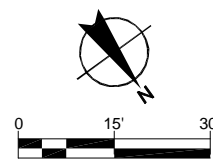

PROJECT No:	11P-A3138
SHEET:	F4_Pb
DRAWN BY:	MBradley
DATE:	2-24-12
REVISED BY:	
DATE:	
REVIEWED BY:	
DATE:	

V:\- 11 Projects\VAMC\11P-A3138-VAMC Prescott Asb-LBP Insp\Drawings\SR_VA Asbestos Survey CAD\2004\11P-A3138-Bldg 107.dwg, F4-Pb, 2/24/2012 1:24:59 PM, mkeeb

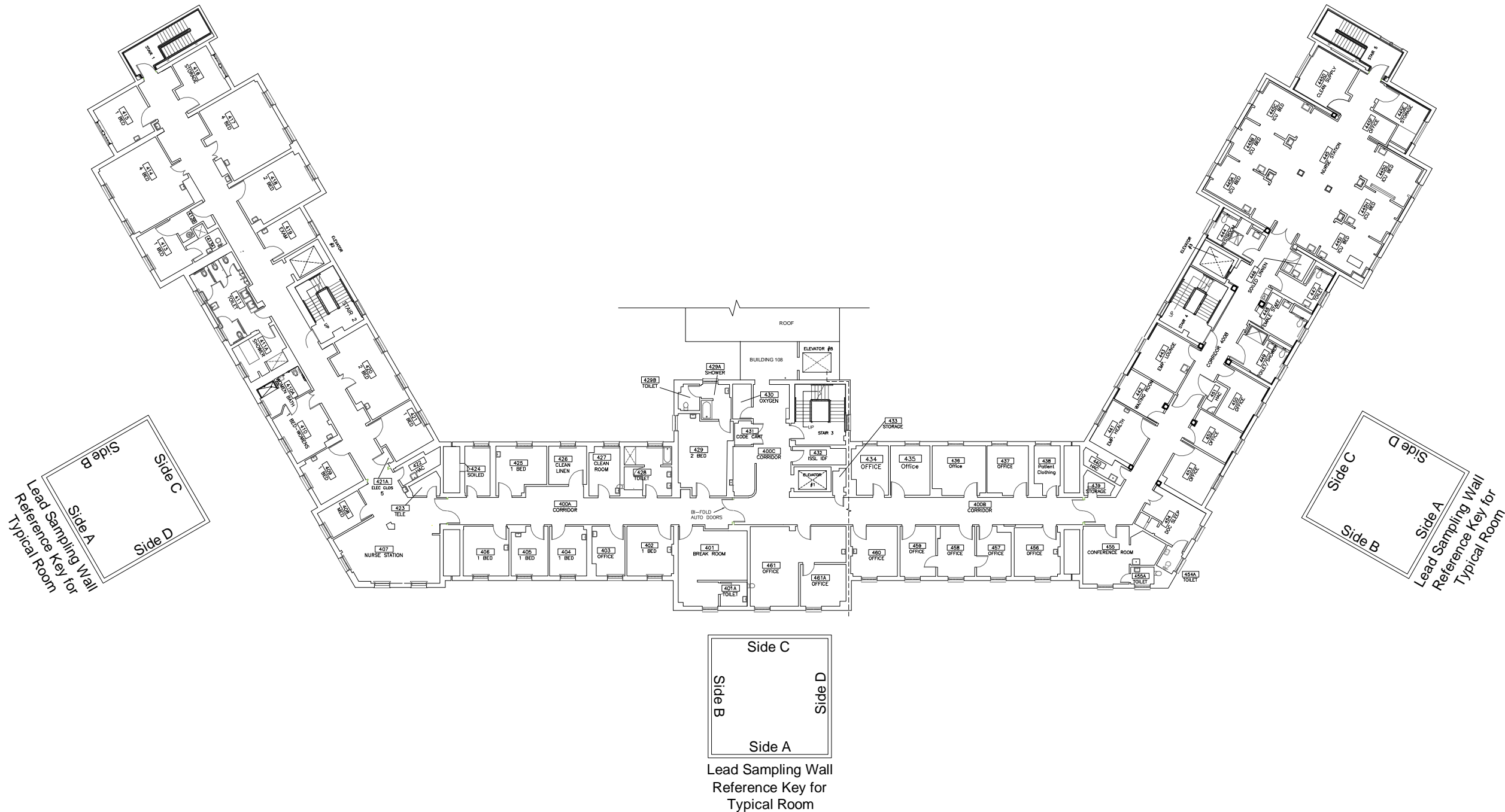

Department of Veterans Affairs
Northern Arizona Veterans Affairs Health Care System (NAVAHCS)
Hospital Building 107
Prescott, Arizona
Lead Sampling Wall Reference Key - Fourth Floor

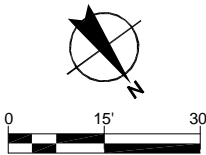

PROJECT No:	11P-A3138
SHEET:	F4_Pb
DRAWN BY:	MBradley
DATE:	2-24-12
REVISED BY:	
DATE:	
REVIEWED BY:	
DATE:	

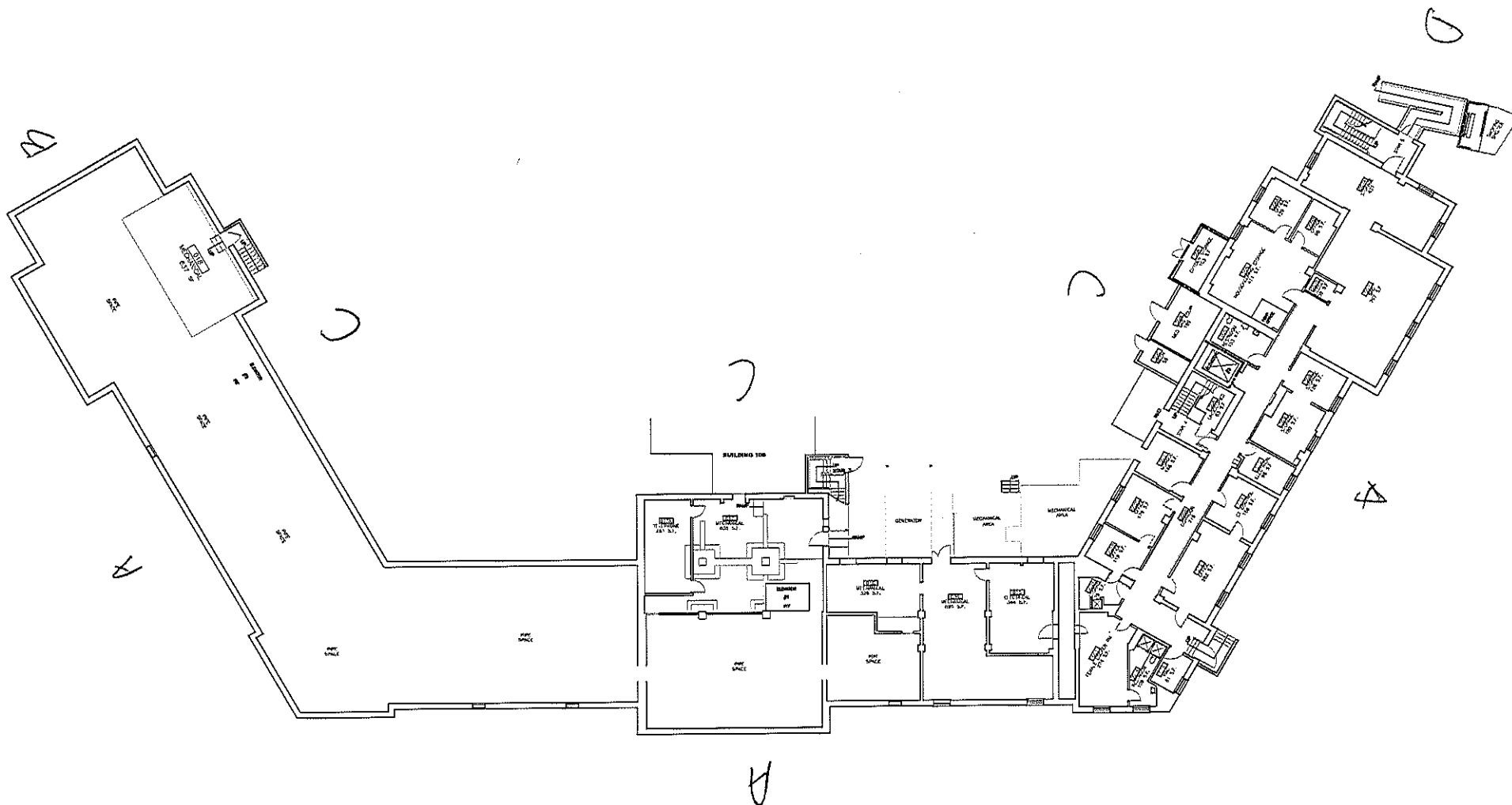

BUILDING 107 - BASEMENT PLAN

0' 5' 10' 25'

Revised June 15, 1995

Appendix B

LBP Summary Sheet

B107 1st Floor Summary.TXT

SUMMARY REPORT OF LEAD PAINT INSPECTION FOR: Building 107 - Hospital First Floor

Inspection Date: 01/20/12 IHI Environmental #11P-A3138
 Report Date: 4/12/2012 NAVAHCS - Prescott, Arizona
 Abatement Level: 1.0
 Report No. 01/20/12 09:51
 Total Readings: 680 (Partial) Actionable: 61
 Job Started: 01/20/12 09:51
 Job Finished: 01/21/12 16:26

Read No.	Wall	Structure	Location	Member	Paint Cond	Substrate	Paint Color	Lead (mg/cm ²)	Mode
Interior 030	Room C	003 Wall	102 L Lft		I	Plaster	White	1.0	QM
034	C	Door	Ctr Rgt jamb		I	Metal	Gray	>9.9	QM
Interior 050	Room C	004 Door	103 Rgt	Frame	I	Metal	Gray	>9.9	QM
Interior 062	Room C	006 Door	103b Lft	Frame	I	Metal	White	8.1	QM
Interior 137	Room B	016 Door	110D Ctr	Rgt jamb	I	Metal	White	5.0	QM
Interior 174	Room B	022 Radiator	112 Rgt		I	Metal	silver	1.0	QM
175	D	Door	Rgt	Frame	I	Metal	Gray	9.3	QM
Interior 186	Room C	024 Wall	114 Rgt		I	Plaster	White	1.6	QM
Interior 208	Room D	027 Door	116 Rgt	Header	I	Metal	Gray	>9.9	QM
Interior 214	Room A	028 Ceiling	117 Rgt		I	Drywall	White	>9.9	QM
Interior 219	Room B	029 Wall	118 Rgt		I	Drywall	White	1.3	QM
222	C	Pipe	Rgt		I	Metal	Red	4.1	QM
223	C	Stairs	Rgt	Post	I	Metal	White	5.2	QM
224	C	Stairs	Rgt	Risers	I	Metal	Gray	3.7	QM
Interior 230	Room B	030 Door	119 Rgt	Frame	I	Metal	White	7.6	QM
Interior 239	Room B	031 Door	120 Rgt	Frame	I	Metal	White	>9.9	QM
Interior 250	Room C	032 Door	121 Rgt	Frame	I	Metal	Gray	>9.9	QM
Interior 257	Room B	033 Door	122 Rgt	Frame	I	Metal	Tan	>9.9	QM
Interior 259	Room A	034 Wall	123 Rgt		I	Plaster	White	3.6	QM
265	A	Wall	Rgt Chase		I	Drywall	White	2.1	QM

B107 1st Floor Summary.TXT

260	B	Wall	Rgt		I	Plaster	White	2.0	QM
261	C	Wall	Rgt		I	Plaster	White	3.1	QM
267	C	Door	Rgt	Frame	I	Metal	White	>9.9	QM
262	D	Wall	Rgt		I	Plaster	White	2.8	QM
263	D	Wall	Rgt	Electrical	I	Plaster	White	2.1	QM
264	D	Ceiling	Rgt		I	Plaster	White	1.9	QM

Interior	Room	036	127 storage						
280	D	Door	Rgt	Frame	I	Metal	White	>9.9	QM

Interior	Room	039	127a						
297	A	Wall Chase	Rgt		I	Drywall	White	7.4	QM

Interior	Room	040	100 closet						
305	A	Door	Rgt	Frame	I	Metal	Lt. Tan	>9.9	QM

Interior	Room	041	130						
315	B	Door	Rgt	Frame	I	Metal	Gray	>9.9	QM
313	C	Chair Rail	Rgt		I	Wood	White	3.4	QM
317	D	Wall	L Rgt		I	Plaster	White	1.0	QM

Interior	Room	042	100c						
325	D	Door	Rgt	Frame	I	Metal	Gray	>9.9	QM

Interior	Room	043	100cb						
339	A	Window	Rgt	ballaster	I	Wood	Varnish	>9.9	QM

Interior	Room	044	A corridor						
349	A	Wall	Rgt	sill	I	Wood	White	3.7	QM
350	A	Wall	Rgt	apron	I	Wood	White	2.5	QM

Interior	Room	045	100b						
361	A	Wall	Rgt		I	Drywall	White	1.0	QM

Interior	Room	051	140						
410	A	Window	Rgt	Frame	I	Metal	White	6.0	QM
415	A	Door	Rgt	L Ctr	I	Wood	Varnish	>9.9	QM

Interior	Room	052	141						
422	A	Door	Rgt	Frame	I	Metal	White	>9.9	QM
421	B	Window	Rgt	Frame	I	Metal	White	>9.9	QM

Interior	Room	056	143						
456	B	Window	Rgt	Frame	I	Metal	White	8.1	QM

Interior	Room	057	143a						
466	A	Door	Rgt	L Rgt	I	Wood	Varnish	>9.9	QM

Interior	Room	059	154						
479								1.0	Std
480								1.0	Std
481								1.0	Std

Interior	Room	060	100ca						
485								1.0	Std
493	C	Window	Rgt	trim	I	Wood	White	>9.9	QM
495	C	Window	Rgt	arch	I	Wood	White	>9.9	QM
494	C	Window	Rgt	Sill	I	Wood	White	>9.9	QM
492	C	Door	Rgt	Header	I	Wood	White	>9.9	QM

Interior	Room	063	stair 4						
519	A	Door	Ctr	Frame	I	Metal	White	>9.9	QM
517	D	Stairs	Ctr	Post	I	Metal	White	5.0	QM

518	D	Stairs	B107	1st Floor	Summary.TXT					
			Ctr	Stringers	I	N/A	Gray	8.1	QM	
<hr/>										
Interior Room 065 148										
533	B	Window	Ctr	Frame	I	Metal	White	6.9	QM	
534	C	Door	Ctr	Frame	I	Metal	White	>9.9	QM	
<hr/>										
Interior Room 069 135										
563	C	Wall	Ctr		I	Plaster	White	2.0	QM	
564	C	Wall	Ctr	Chase	I	Drywall	White	2.5	QM	
<hr/>										
Interior Room 075 132a										
615	D	Door	Ctr	Frame	I	Metal	White	7.4	QM	
<hr/>										
Interior Room 077 150										
625	C	Wall	Ctr		I	Plaster	White	2.0	QM	
631	C	Door	Ctr	Frame	I	Metal	White	7.0	QM	
<hr/>										
Calibration Readings										
----- End of Readings -----										

B107 2nd Floor Summary.TXT

SUMMARY REPORT OF LEAD PAINT INSPECTION FOR: Building 107 - Hospital Second Floor

Inspection Date:	01/21/12	IHI Environmental #11P-A3138
Report Date:	4/12/2012	NAVAHCS - Prescott, Arizona
Abatement Level:	1.0	
Report No.	01/21/12 16:28	
Total Readings:	718 Actionable: 121	
Job Started:	01/21/12 16:28	
Job Finished:	01/23/12 11:41	

Read No.	Wall	Structure	Location	Member	Paint Cond	Substrate	Paint Color	Lead (mg/cm ²)	Mode
Interior 087	Room B	011 Wall	213						
			Ctr		I	Drywall	white	2.7	QM
Interior 098	Room D	012 Wall	221						
			Ctr		I	Plaster	Orange	4.9	QM
102	D	Door	Ctr	Frame	I	Metal	Gray	9.4	QM
Interior 671	Room A	200 Wall	200A						
			L Ctr		I	Plaster	white	2.4	QM
678	A	Ceiling	Ctr	Beam	I	Plaster	white	1.8	QM
670	A	Window	Lft	Apron	I	Wood	Red	1.6	QM
669	A	Window	Lft	Sill	I	Wood	Red	2.3	QM
328	B	Window	Lft	Apron	I	Wood	Brown	2.4	QM
327	B	Window	Lft	Sill	I	Plaster	Brown	1.9	QM
665	C	Wall	L Ctr	VENT	I	Metal	Cream	>9.9	QM
672	C	Wall	L Ctr		I	Plaster	white	1.9	QM
Comment: CORRIDOR NO B WALL									
Interior 289	Room A	201 Wall	201						
			L Ctr		I	Plaster	Yellow	5.6	QM
298	A	Wall	U Lft		I	Plaster	Yellow	5.7	QM
293	A	Soffit	Ctr		I	Plaster	white	9.7	QM
290	B	Wall	L Ctr		I	Plaster	white	6.6	QM
291	C	Wall	L Ctr		I	Plaster	white	3.0	QM
296	C	Door	Ctr	Rgt jamb	I	Metal	Brown	>9.9	QM
292	D	Wall	U Ctr		I	Plaster	white	7.2	QM
Interior 300	Room A	202 Wall	202						
			L Rgt		I	Plaster	Green	5.7	QM
302	C	Wall	L Rgt		I	Plaster	white	5.9	QM
308	C	Door	Lft	Rgt jamb	I	Metal	Brown	7.8	QM
Interior 310	Room A	203 Door	203						
			Rgt	L Rgt	I	Plaster	Green	5.8	QM
312	C	Door	Rgt	L Rgt	I	Plaster	white	4.7	QM
Interior 244	Room A	204 Wall	204						
			L Lft		I	Plaster	Tan	3.0	QM
Interior 704	Room A	205 Wall	205A						
			L Lft		I	Plaster	white	1.7	QM
702	A	Ceiling	Ctr	panel	I	Metal	white	1.0	QM
Interior 207	Room B	206 Wall	206						
			L Lft		I	Plaster	Tan	5.3	QM
Interior	Room	207	207						

B107 2nd Floor Summary. TXT									
200	B	Wall	L Ctr	I	Drywall	Tan	4.3	QM	
Interior 163	Room 208	Number Only	Rgt	I	Plaster	Tan	6.5	QM	
Interior 154	Room 209	Number Only	Rgt	I	Plaster	Tan	6.3	QM	
Interior 172	Room 223	Number Only	Ctr	I	Plaster	Tan	6.9	QM	
Interior 185	Room 225	Number Only	Rgt	I	Plaster	Tan	6.7	QM	
Interior 221	Room 226	226	Ctr	Rgt jamb	I	Metal	Brown	>9.9	QM
218	C	Wall Chase	Ctr		I	Drywall	white	3.6	QM
216	C	Wall	U Ctr		I	Plaster	white	3.2	QM
Interior 233	Room 228	228	Lft	Rgt jamb	I	Metal	Brown	2.8	QM
Interior 235	Room 229	229	U Ctr		I	Drywall	white	4.9	QM
242	A	Door	Rgt	Rgt jamb	I	Metal	Brown	3.0	QM
238	C	Wall	L Ctr		I	Plaster	Green	5.5	QM
Interior 259	Room 230	230	Lft		I	Plaster	white	2.9	QM
255	C	Column	U Ctr		I	Plaster	Yellow	2.7	QM
Interior 268	Room 231	231	Ctr	Lft jamb	I	Metal	Brown	6.8	QM
Interior 270	Room 232	232	U Ctr		I	Drywall	white	4.6	QM
272	C	Wall	U Ctr		I	Plaster	white	3.2	QM
274	D	Wall Chase	Lft		I	Drywall	Brown	2.5	QM
Interior 357	Room 236	236	Ctr	Lft jamb	I	Metal	Brown	9.1	QM
Interior 368	Room 237	237	Ctr	Rgt jamb	I	Metal	Lt. Pink	8.4	QM
Interior 370	Room 238	238	U Lft		I	Plaster	white	2.0	QM
378	A	Door	Lft	Lft jamb	I	Metal	Brown	>9.9	QM
376	B	Panel	Rgt		I	Metal	white	1.0	QM
371	B	Wall	U Lft		I	Plaster	white	3.3	QM
375	C	Wall Chase	Lft		I	Plaster	white	2.9	QM
373	D	Wall	U Lft		I	Plaster	white	2.6	QM
Interior 380	Room 239	239	L Rgt		I	Plaster	white	3.6	QM
387	A	Door	Lft	Rgt jamb	I	Metal	Brown	7.8	QM
381	B	Wall	L Lft		I	Plaster	white	2.4	QM
Interior 389	Room 240	240	U Ctr		I	Plaster	white	3.7	QM
397	A	Door	Rgt	L Lft	I	Metal	Brown	7.8	QM
392	D	Wall	L Lft		I	Plaster	purple	3.5	QM

B107 2nd Floor Summary.TXT

Interior Room 241 241									
399	A	Wall	L Lft		I	Plaster	white	3.3	QM
406	A	Door	Lft	Rgt jamb	I	Metal	Brown	9.4	QM
400	B	Wall	L Lft		I	Drywall	white	3.7	QM
Interior Room 242 242									
408	A	Wall	U Rgt		I	Plaster	Brown	2.5	QM
415	A	Door	Lft	Rgt jamb	I	Metal	Brown	6.3	QM
409	B	Wall	U Rgt		I	Plaster	Brown	1.7	QM
410	C	Wall	U Rgt		I	Plaster	Brown	1.0	QM
411	D	Wall	U Rgt		I	Plaster	Brown	1.0	QM
Interior Room 243 243									
424	A	Door	Ctr	Rgt jamb	I	Metal	Lt. Pink	>9.9	QM
Interior Room 244 244									
439	A	Door	Ctr	Rgt jamb	I	Metal	white	7.2	QM
436	B	Chair Rail	Rgt		I	Wood	white	2.8	QM
433	D	Chair Rail	Ctr		I	Wood	white	3.0	QM
Interior Room 245 245									
443	B	Wall	L Lft		I	Plaster	white	2.5	QM
Comment: no A wall									
Interior Room 246 246									
454	D	Wall Chase	Rgt		I	Drywall	white	3.9	QM
452	D	Wall	L Ctr		I	Plaster	white	4.3	QM
Interior Room 247 247									
457	A	Wall	U Lft		I	Plaster	white	5.4	QM
464	A	Door	Rgt	Lft jamb	I	Metal	Lt. Pink	8.5	QM
458	B	Wall	U Rgt		I	Plaster	white	5.1	QM
459	C	Wall	U Rgt		I	Plaster	white	6.7	QM
463	C	Ceiling	Lft		I	Drywall	white	7.4	QM
460	D	Wall	L Ctr		I	Plaster	white	6.6	QM
Interior Room 248 248									
467	B	Wall	U Lft		I	Plaster	white	4.6	QM
469	C	Wall	U Rgt		I	Plaster	white	6.2	QM
471	C	Ceiling	Ctr		I	Plaster	white	7.2	QM
473	C	Window	Rgt	Sill	I	Drywall	white	5.8	QM
Interior Room 249 249									
484	D	Ceiling	Ctr		I	Plaster	white	6.6	QM
Interior Room 250 250									
491	B	Ceiling	Ctr		I	Plaster	white	6.9	QM
490	C	Wall Chase	Rgt		I	Drywall	white	7.0	QM
487	C	Wall	U Lft		I	Drywall	white	6.0	QM
Interior Room 252 252									
509	D	Window	Rgt	Sill	I	Plaster	white	1.0	QM
Interior Room 253 253									
514	A	Wall	L Lft		I	Plaster	white	5.9	QM
510	A	Wall	U Lft		I	Plaster	white	1.0	QM
Interior Room 254 254									
518	A	Wall	L Lft		I	Plaster	white	5.7	QM
Interior Room 255 255									
525	A	Wall	L Rgt		I	Plaster	white	5.5	QM
526	B	Wall	L Rgt		I	Plaster	white	3.5	QM

B107 2nd Floor Summary.TXT

Interior	Room	257	257								
548	C	Door		Lft	Lft jamb	I	Metal	Lt. Pink	6.3	QM	
Interior	Room	259	259								
556	A	Wall		U Lft		I	Plaster	white	6.5	QM	
559	D	Wall		L Lft		I	Plaster	white	7.6	QM	
Interior	Room	260	260								
568	C	Wall Chase		Ctr		I	Plaster	Yellow	7.5	QM	
Interior	Room	261	261								
571	A	Wall		U Lft		I	Plaster	white	6.8	QM	
572	B	Wall		U Ctr		I	Drywall	white	6.7	QM	
Interior	Room	262	262A								
623	A	Wall		U Lft		I	Plaster	white	3.2	QM	
587	A	Wall		U Ctr		I	Plaster	white	2.5	QM	
627	A	Ceiling		Ctr		I	Plaster	white	3.2	QM	
626	D	Wall		U Lft		I	Plaster	white	4.2	QM	
Interior	Room	263	263								
621	C	Door		Rgt	Rgt jamb	I	Metal	Lt. Pink	>9.9	QM	
Interior	Room	264	264								
632	B	Wall		U Ctr		I	Plaster	white	3.3	QM	
635	C	Wall Chase		Rgt		I	Drywall	white	4.5	QM	
633	C	Wall		U Rgt		I	Plaster	white	2.7	QM	
638	C	Door		Ctr	Lft jamb	I	Metal	white	9.7	QM	
634	D	Wall		U Lft		I	Plaster	white	4.5	QM	
Interior	Room	265	265								
642	C	Wall		L Lft		I	Drywall	white	3.6	QM	
647	C	Door		Rgt	Rgt jamb	I	Metal	Brown	7.5	QM	
643	D	Wall		L Ctr		I	Plaster	Green	2.5	QM	
Interior	Room	266	266								
681	C	Wall		L Lft		I	Plaster	white	4.5	QM	
684	C	Ceiling		Ctr		I	Plaster	white	7.3	QM	
685	C	Door		Ctr	Lft jamb	I	Metal	white	>9.9	QM	
Interior	Room	267	267								
649	A	Wall		U Lft		I	Plaster	white	5.4	QM	
653	C	Wall Chase		Ctr		I	Plaster	white	3.5	QM	
651	C	Wall		U Lft		I	Drywall	white	5.4	QM	
655	C	Ceiling		Ctr		I	Plaster	white	6.2	QM	
657	C	Door		Ctr	Lft jamb	I	Metal	Brown	9.5	QM	
Calibration Readings											
----- End of Readings -----											

B107 3rd Floor Summary.TXT

SUMMARY REPORT OF LEAD PAINT INSPECTION FOR: Building 107- Hospital Third Floor

Inspection Date: 01/24/12 IHI Environmental #11P-A3138
 Report Date: 4/12/2012 NAVAHCS - Prescott, Arizona
 Abatement Level: 1.0
 Report No. 01/24/12 10:00
 Total Readings: 780 Actionable: 53
 Job Started: 01/24/12 10:00
 Job Finished: 01/25/12 11:38

Read No.	Wall	Structure	Location	Member	Paint Cond	Substrate	Paint Color	Lead (mg/cm ²)	Mode
Interior 040	Room B	004 Door	334 Rgt	Lft jamb	I	Metal	white	>9.9	QM
Interior 050	Room A	006 Wall	331 U Lft		I	Drywall	white	3.6	QM
055	C	Wall Chase	Rgt		I	Drywall	white	4.8	QM
052	C	Wall	U Lft		I	Plaster	white	2.9	QM
Interior 059	Room A	007 Wall	302 L Lft		I	Plaster	Green	4.7	QM
061	B	Wall	L Ctr		I	Plaster	Cream	6.7	QM
062	C	Wall	L Lft		I	Plaster	Cream	7.1	QM
066	C	Ceiling	Ctr		I	Plaster	white	7.6	QM
067	C	Door	Ctr	Rgt jamb	I	Metal	Brown	>9.9	QM
063	D	Wall	L Lft		I	Plaster	Cream	6.3	QM
Interior 077	Room A	008 Door	330 Ctr	Lft jamb	I	Metal	white	>9.9	QM
Interior 089	Room A	010 Wall Chase	329 Rgt		I	Drywall	white	6.6	QM
088	A	Wall	L Ctr		I	Plaster	white	1.4	QM
096	A	Door	Lft	Rgt jamb	I	Metal	Brown	7.1	QM
091	C	Wall	U Lft		I	Plaster	Green	2.4	QM
095	C	Ceiling	Rgt		I	Plaster	white	8.3	QM
Interior 099	Room A	011 Wall Chase	328 Lft		I	Plaster	Cream	5.7	QM
098	A	Wall	U Ctr		I	Plaster	Cream	4.9	QM
106	A	Ceiling	Rgt		I	Plaster	white	>9.9	QM
104	A	Door	Rgt	Lft jamb	I	Metal	Brown	>9.9	QM
Interior 111	Room A	013 Wall	325 L Rgt		I	Plaster	white	5.4	QM
123	B	Door	Ctr	Lft jamb	I	Metal	Brown	6.0	QM
115	C	Chair Rail	Rgt		I	Wood	white	4.6	QM
116	C	Wall Chase	Rgt		I	Drywall	white	4.2	QM
113	C	Wall	L Ctr		I	Plaster	white	4.0	QM
114	C	Wall	U Ctr		I	Plaster	white	4.7	QM
119	D	Wall	U Ctr		I	Plaster	white	3.2	QM
120	D	Ceiling	Ctr		I	Drywall	white	5.1	QM
Interior 145	Room C	016 Wall	320 U Lft		I	Plaster	white	4.4	QM
Interior 318	Room C	037 Wall	3A Clin Hal U Lft		I	Plaster	Yellow	2.8	QM

B107 3rd Floor Summary.TXT

Interior	Room 038	335								
323	A	Wall	U Rgt			I	Plaster	white	4.3	QM
330	A	Door	Ctr	Rgt jamb		I	Metal	Brown	9.2	QM
324	B	Wall	U Lft			I	Plaster	white	5.3	QM
325	C	Wall Chase	Lft			I	Plaster	white	4.0	QM
327	D	Wall Chase	Rgt			I	Plaster	white	7.1	QM
326	D	Wall	U Rgt			I	Plaster	white	4.1	QM
Interior	Room 044	338A								
374	A	Wall Chase	Ctr			I	Drywall	Cream	3.2	QM
Interior	Room 047	340								
401	C	Wall Chase	Rgt			I	Drywall	Orange	2.8	QM
Interior	Room 048	340A								
408	A	Wall Chase	Lft			I	Plaster	Cream	3.0	QM
Interior	Room 049	341								
418	C	Wall Chase	Rgt			I	Plaster	Yellow	2.8	QM
Interior	Room 051	343								
429	B	Wall	L Rgt			I	Plaster	Yellow	1.5	QM
Interior	Room 053	342								
450	A	Door	Rgt	Rgt jamb		I	Metal	Brown	6.2	QM
445	B	Wall	L Rgt			I	Drywall	white	2.8	QM
Interior	Room 060	349								
511	A	Wall Chase	Lft			I	Plaster	Yellow	1.5	QM
Interior	Room 064	351								
538	B	Wall Chase	Lft			I	Plaster	Yellow	3.6	QM
537	B	Wall	L Ctr			I	Plaster	Yellow	2.9	QM
Interior	Room 076	327								
641	A	Door	Rgt	Lft jamb		I	Metal	Brown	>9.9	QM
Interior	Room 082	359								
688	C	Wall	U Lft			I	Drywall	Cream	1.4	QM
693	C	Door	Rgt	Rgt jamb		I	Metal	Brown	5.5	QM
Interior	Room 083	360								
698	C	Wall	L Rgt			I	Drywall	Cream	1.5	QM
Interior	Room 084	360A								
707	B	Wall Trim	Lft			I	Plaster	white	4.0	QM
Interior	Room 087	363								
731	C	Door	Rgt	Lft jamb		I	Metal	Brown	1.0	QM
Interior	Room 092	300B West								
773	C	Door	Ctr	Str 4 jamb		I	Metal	Brown	>9.9	QM
Comment: no b wall										

Calibration Readings

----- End of Readings -----

B107 3rd Floor Summary.TXT

SUMMARY REPORT OF LEAD PAINT INSPECTION FOR: Building 107- Hospital Third Floor

Inspection Date: 01/24/12 IHI Environmental #11P-A3138
 Report Date: 4/12/2012 NAVAHCS - Prescott, Arizona
 Abatement Level: 1.0
 Report No. 01/24/12 10:00
 Total Readings: 780 Actionable: 53
 Job Started: 01/24/12 10:00
 Job Finished: 01/25/12 11:38

Read No.	Wall	Structure	Location	Member	Paint Cond	Substrate	Paint Color	Lead (mg/cm ²)	Mode
Interior 040	Room B	004 Door	334 Rgt	Lft jamb	I	Metal	white	>9.9	QM
Interior 050	Room A	006 Wall	331 U Lft		I	Drywall	white	3.6	QM
055	C	Wall Chase	Rgt		I	Drywall	white	4.8	QM
052	C	Wall	U Lft		I	Plaster	white	2.9	QM
Interior 059	Room A	007 Wall	302 L Lft		I	Plaster	Green	4.7	QM
061	B	Wall	L Ctr		I	Plaster	Cream	6.7	QM
062	C	Wall	L Lft		I	Plaster	Cream	7.1	QM
066	C	Ceiling	Ctr		I	Plaster	white	7.6	QM
067	C	Door	Ctr	Rgt jamb	I	Metal	Brown	>9.9	QM
063	D	Wall	L Lft		I	Plaster	Cream	6.3	QM
Interior 077	Room A	008 Door	330 Ctr	Lft jamb	I	Metal	white	>9.9	QM
Interior 089	Room A	010 Wall Chase	329 Rgt		I	Drywall	white	6.6	QM
088	A	Wall	L Ctr		I	Plaster	white	1.4	QM
096	A	Door	Lft	Rgt jamb	I	Metal	Brown	7.1	QM
091	C	Wall	U Lft		I	Plaster	Green	2.4	QM
095	C	Ceiling	Rgt		I	Plaster	white	8.3	QM
Interior 099	Room A	011 Wall Chase	328 Lft		I	Plaster	Cream	5.7	QM
098	A	Wall	U Ctr		I	Plaster	Cream	4.9	QM
106	A	Ceiling	Rgt		I	Plaster	white	>9.9	QM
104	A	Door	Rgt	Lft jamb	I	Metal	Brown	>9.9	QM
Interior 111	Room A	013 Wall	325 L Rgt		I	Plaster	white	5.4	QM
123	B	Door	Ctr	Lft jamb	I	Metal	Brown	6.0	QM
115	C	Chair Rail	Rgt		I	Wood	white	4.6	QM
116	C	Wall Chase	Rgt		I	Drywall	white	4.2	QM
113	C	Wall	L Ctr		I	Plaster	white	4.0	QM
114	C	Wall	U Ctr		I	Plaster	white	4.7	QM
119	D	Wall	U Ctr		I	Plaster	white	3.2	QM
120	D	Ceiling	Ctr		I	Drywall	white	5.1	QM
Interior 145	Room C	016 Wall	320 U Lft		I	Plaster	white	4.4	QM
Interior 318	Room C	037 Wall	3A Clin Hal U Lft		I	Plaster	Yellow	2.8	QM

B107 3rd Floor Summary.TXT

Interior	Room 038	335								
323	A	Wall	U Rgt			I	Plaster	white	4.3	QM
330	A	Door	Ctr	Rgt jamb		I	Metal	Brown	9.2	QM
324	B	Wall	U Lft			I	Plaster	white	5.3	QM
325	C	Wall Chase	Lft			I	Plaster	white	4.0	QM
327	D	Wall Chase	Rgt			I	Plaster	white	7.1	QM
326	D	Wall	U Rgt			I	Plaster	white	4.1	QM
<hr/>										
Interior	Room 044	338A								
374	A	Wall Chase	Ctr			I	Drywall	Cream	3.2	QM
<hr/>										
Interior	Room 047	340								
401	C	Wall Chase	Rgt			I	Drywall	Orange	2.8	QM
<hr/>										
Interior	Room 048	340A								
408	A	Wall Chase	Lft			I	Plaster	Cream	3.0	QM
<hr/>										
Interior	Room 049	341								
418	C	Wall Chase	Rgt			I	Plaster	Yellow	2.8	QM
<hr/>										
Interior	Room 051	343								
429	B	Wall	L Rgt			I	Plaster	Yellow	1.5	QM
<hr/>										
Interior	Room 053	342								
450	A	Door	Rgt	Rgt jamb		I	Metal	Brown	6.2	QM
445	B	Wall	L Rgt			I	Drywall	white	2.8	QM
<hr/>										
Interior	Room 060	349								
511	A	Wall Chase	Lft			I	Plaster	Yellow	1.5	QM
<hr/>										
Interior	Room 064	351								
538	B	Wall Chase	Lft			I	Plaster	Yellow	3.6	QM
537	B	Wall	L Ctr			I	Plaster	Yellow	2.9	QM
<hr/>										
Interior	Room 076	327								
641	A	Door	Rgt	Lft jamb		I	Metal	Brown	>9.9	QM
<hr/>										
Interior	Room 082	359								
688	C	Wall	U Lft			I	Drywall	Cream	1.4	QM
693	C	Door	Rgt	Rgt jamb		I	Metal	Brown	5.5	QM
<hr/>										
Interior	Room 083	360								
698	C	Wall	L Rgt			I	Drywall	Cream	1.5	QM
<hr/>										
Interior	Room 084	360A								
707	B	Wall Trim	Lft			I	Plaster	white	4.0	QM
<hr/>										
Interior	Room 087	363								
731	C	Door	Rgt	Lft jamb		I	Metal	Brown	1.0	QM
<hr/>										
Interior	Room 092	300B West								
773	C	Door	Ctr	Str 4 jamb		I	Metal	Brown	>9.9	QM
<hr/>										
Comment: no b wall										

Calibration Readings

----- End of Readings -----

B107 4th Floor Summary.TXT

SUMMARY REPORT OF LEAD PAINT INSPECTION FOR: Building 107 - Hospital Fourth Floor

Inspection Date: 01/25/12 IHI Environmental #11P-A3138
 Report Date: 4/12/2012 NAVAHCS Prescott, Arizona
 Abatement Level: 1.0
 Report No. 01/25/12 11:48
 Total Readings: 753 Actionable: 141
 Job Started: 01/25/12 11:48
 Job Finished: 01/26/12 12:25

Read No.	Wall	Structure	Location	Member	Paint Cond	Substrate	Paint Color	Lead (mg/cm ²)	Mode
024	D	Room 003 430 Door	Rgt	Rgt jamb	I	Metal	Lt. Blue	1.0	QM
033	A	Room 004 432 Ceiling	Ctr		I	Drywall	white	1.5	QM
036	B	Door	Ctr	Lft jamb	I	Metal	Orange	>9.9	QM
054	A	Room 006 429A Door	Lft	Rgt jamb	I	Metal	white	5.4	QM
058	B	Room 007 429B Wall Chase	Rgt		I	Drywall	white	6.1	QM
057	B	Wall	U Lft		I	Plaster	white	4.5	QM
059	C	Wall	L Ctr		I	Plaster	white	4.6	QM
060	D	Wall	L Ctr		I	Drywall	white	5.4	QM
065	A	Room 008 402 Wall	U Lft		I	Plaster	white	6.8	QM
066	B	Wall	U Lft		I	Drywall	white	8.2	QM
067	C	Wall	U Lft		I	Drywall	white	6.9	QM
071	C	Door	Rgt	Lft jamb	I	Metal	Lt. Green	1.5	QM
068	D	Wall	U Rgt		I	Plaster	white	4.9	QM
074	B	Room 009 403 Wall	U Ctr		I	Drywall	white	4.8	QM
076	C	Wall	U Ctr		I	Plaster	white	6.0	QM
079	C	Door	Rgt	Lft jamb	I	Metal	Lt. Blue	8.3	QM
077	D	Wall	U Ctr		I	Plaster	white	5.8	QM
081	A	Room 010 404 Wall	U Lft		I	Plaster	white	6.7	QM
082	B	Wall	U Lft		I	Plaster	white	5.2	QM
087	C	Door	Lft	Rgt jamb	I	Metal	Lt. Blue	4.1	QM
086	D	Wall Chase	Lft		I	Drywall	white	5.3	QM
085	D	Wall	U Lft		I	Plaster	white	6.0	QM
089	A	Room 011 405 Wall	U Lft		I	Plaster	white	8.8	QM
090	B	Wall	U Lft		I	Drywall	white	6.1	QM
092	C	Wall	L Rgt		I	Plaster	white	6.4	QM
094	D	Wall	U Ctr		I	Drywall	white	7.4	QM
097	A	Room 012 406 Wall	U Lft		I	Plaster	white	8.3	QM
098	B	Wall	U Lft		I	Drywall	white	4.7	QM
Interior Room 013 425									

B107 4th Floor Summary.TXT

104	A	Wall	U Rgt		I	Plaster	white	9.0	QM
110	A	Door	Rgt	Rgt jamb	I	Metal	Lt. Blue	2.6	QM
105	B	Wall	U Ctr		I	Drywall	white	7.5	QM
106	C	Wall	U Lft		I	Plaster	white	9.0	QM
107	D	Wall	U Lft		I	Plaster	white	7.8	QM
<hr/>									
Interior Room 014 421									
114	C	Wall	U Lft		I	Plaster	white	4.3	QM
<hr/>									
Interior Room 015 409									
120	A	Wall	U Lft		I	Plaster	white	8.1	QM
<hr/>									
Interior Room 016 420									
130	C	Wall	U Rgt		I	Plaster	white	5.8	QM
<hr/>									
Interior Room 017 413									
137	A	Wall	U Rgt		I	Plaster	white	4.7	QM
<hr/>									
Interior Room 020 418									
161	C	Wall	U Rgt		I	Plaster	white	4.7	QM
164	D	Wall	U Lft		I	Plaster	white	6.2	QM
<hr/>									
Interior Room 021 417									
170	B	Wall	U Lft		I	Plaster	white	6.1	QM
174	C	Wall Chase	Rgt		I	Drywall	white	3.4	QM
171	C	Wall	U Rgt		I	Plaster	white	6.4	QM
<hr/>									
Interior Room 022 414									
177	A	Wall	U Rgt		I	Plaster	white	7.6	QM
180	B	Wall Chase	Lft		I	Drywall	white	6.5	QM
179	B	Wall	U Lft		I	Plaster	white	6.8	QM
<hr/>									
Interior Room 024 416									
198	C	Wall	U Ctr		I	Plaster	white	1.4	QM
<hr/>									
Interior Room 025 419									
206	A	Wall	U Rgt		I	Plaster	white	7.7	QM
214	A	Ceiling	Ctr		I	Plaster	white	>9.9	QM
212	A	Door	Lft	Rgt jamb	I	Metal	Lt. Green	8.3	QM
207	B	Wall	U Rgt		I	Drywall	white	9.2	QM
208	C	Wall	U Rgt		I	Plaster	white	7.9	QM
209	D	Wall	U Lft		I	Plaster	white	7.2	QM
<hr/>									
Interior Room 026 411									
221	C	Door	Rgt	Lft jamb	I	Metal	Lt. Green	2.7	QM
<hr/>									
Interior Room 028 421A									
237	A	Ceiling	Ctr		I	Plaster	white	6.5	QM
236	D	Wall	U Ctr		I	Drywall	white	6.3	QM
<hr/>									
Interior Room 029 422									
250	A	Door	Rgt	Rgt jamb	I	Metal	Lt. Blue	1.0	QM
247	B	Chair Rail	Ctr		I	Wood	white	3.4	QM
246	B	Closet Shelf	Rgt		I	Wood	white	8.5	QM
245	D	Wall	U Lft		I	Drywall	white	3.3	QM
<hr/>									
Interior Room 031 423									
265	A	Door	Lft	Header	I	Metal	Lt. Green	3.3	QM
<hr/>									
Interior Room 033 400A East									
275	A	Wall	U Ctr		I	Drywall	white	1.7	QM
284	C	Door	Ctr	str 2 jamb	I	Metal	Lt. Blue	7.8	QM

B107 4th Floor Summary.TXT

Interior Room 034 424									
288	A	Wall	U Lft		I	Drywall	white	9.3	QM
294	A	Door	Ctr	Rgt jamb	I	Metal	Lt. Blue	>9.9	QM
289	B	Wall	U Ctr		I	Drywall	white	6.6	QM
290	C	Wall	U Lft		I	Plaster	white	6.6	QM
291	D	Wall	U Lft		I	Drywall	white	7.2	QM
Interior Room 035 426									
298	B	Wall	U Ctr		I	Plaster	white	6.2	QM
299	C	Wall	U Rgt		I	Plaster	white	2.7	QM
301	D	Wall	U Ctr		I	Drywall	white	5.2	QM
Interior Room 038 401									
322	A	Wall	U Rgt		I	Plaster	white	6.7	QM
323	B	Wall	U Rgt		I	Plaster	Brown	5.9	QM
325	C	Wall	U Rgt		I	Plaster	white	7.7	QM
326	D	Wall	L Ctr		I	Plaster	white	6.2	QM
Interior Room 039 401A									
332	A	Wall	U Lft		I	Plaster	white	7.5	QM
Interior Room 041 433									
357	A	Door	Ctr	Rgt jamb	I	Metal	Tan	>9.9	QM
Interior Room 042 434									
365	A	Door	Lft	Rgt jamb	I	Metal	Lt. Blue	9.8	QM
Interior Room 044 436									
382	A	Door	Lft	Lft jamb	I	Metal	white	6.8	QM
377	B	Wall	U Rgt		I	Drywall	Green	1.0	QM
378	C	Wall	U Rgt		I	Plaster	Green	2.7	QM
381	D	Wall Chase	Rgt		I	Plaster	white	3.6	QM
Interior Room 045 437									
385	A	Wall Chase	Rgt		I	Drywall	white	5.9	QM
390	A	Door	Lft	Rgt jamb	I	Metal	Beige	6.0	QM
389	D	Wall	U Lft		I	Plaster	white	4.7	QM
Interior Room 046 438									
399	A	Door	Lft	Rgt jamb	I	Metal	white	8.1	QM
Interior Room 047 456									
402	A	Wall	U Lft		I	Plaster	Brown	5.9	QM
404	B	Wall	U Ctr		I	Drywall	white	3.8	QM
409	C	Door	Rgt	Lft jamb	I	Metal	white	9.8	QM
406	D	Wall	U Rgt		I	Drywall	white	5.6	QM
Interior Room 048 457									
419	C	Door	Lft	Rgt jamb	I	Metal	white	4.7	QM
Interior Room 049 458									
422	A	Wall	U Lft		I	Plaster	white	3.3	QM
424	B	Wall	U Lft		I	Plaster	white	7.9	QM
432	C	Ceiling	Rgt	Upper	I	Plaster	white	>9.9	QM
430	C	Door	Rgt	Rgt jamb	I	Metal	white	5.1	QM
428	D	Wall	U Lft		I	Plaster	Green	5.3	QM
Interior Room 050 459									
433	A	Wall	U Lft		I	Plaster	white	3.8	QM
434	B	Wall	U Lft		I	Drywall	white	3.3	QM
445	B	Ceiling	Ctr		I	Plaster	Yellow	>9.9	QM
438	C	Wall	U Lft		I	Plaster	Yellow	4.7	QM
442	C	Door	Lft	Lft jamb	I	Metal	white	8.9	QM

B107 4th Floor Summary.TXT

439	D	Wall	U Lft		I	Plaster	Brown	4.3	QM
Interior Room 051 460									
446	A	Wall	U Rgt		I	Plaster	Green	2.9	QM
448	B	Wall	U Lft		I	Plaster	white	7.1	QM
450	C	Wall	U Rgt		I	Plaster	white	6.6	QM
452	C	Door	Lft	Rgt jamb	I	Metal	white	3.9	QM
451	D	Wall	U Lft		I	Plaster	white	5.6	QM
Interior Room 052 400B Cent									
464	A	Window	Lft	Apron	I	Wood	Lt. Blue	2.0	QM
463	A	Window	Lft	Sill	I	Wood	Cream	1.6	QM
467	C	Wall	L Rgt	grill	I	Metal	white	>9.9	QM
Interior Room 053 461									
468	A	Wall	U Lft		I	Plaster	white	7.8	QM
470	A	Wall	U Rgt		I	Plaster	Green	2.5	QM
471	B	Wall	L Lft		I	Plaster	white	6.5	QM
473	C	Wall Chase	Ctr		I	Plaster	white	8.8	QM
472	C	Wall	L Lft		I	Plaster	white	6.2	QM
475	C	Door	Ctr	Rgt jamb	I	Metal	white	8.2	QM
474	D	Wall	U Ctr		I	Plaster	Blue	4.6	QM
Interior Room 054 461A									
478	A	Wall	U Lft		I	Plaster	Orange	7.3	QM
484	B	Ceiling	Lft		I	Plaster	white	4.9	QM
483	D	Wall Chase	Rgt		I	Plaster	white	8.9	QM
482	D	Wall	L Ctr		I	Plaster	white	8.5	QM
Interior Room 055 455									
499	A	Wall	L Lft		I	Plaster	white	2.3	QM
502	B	Wall	U Lft		I	Plaster	Gray	4.9	QM
503	C	Wall	L Lft		I	Plaster	Gray	4.5	QM
506	D	partition	Lft		I	Drywall	Gray	3.7	QM
504	D	Wall	L Rgt		I	Plaster	Gray	2.9	QM
Interior Room 056 455A									
509	A	Wall	L Lft		I	Plaster	white	3.0	QM
512	B	Wall	U Rgt		I	Plaster	white	7.5	QM
513	C	Wall	L Lft		I	Plaster	white	2.8	QM
517	C	Door	Lft	Rgt jamb	I	Metal	white	6.8	QM
514	D	Wall	U Ctr		I	Plaster	white	3.3	QM
Interior Room 057 454									
519	A	Wall	U Ctr		I	Plaster	Beige	2.0	QM
522	C	Wall	U Lft	show wall	I	Plaster	Beige	3.9	QM
523	D	Wall	L Lft		I	Plaster	Brown	4.1	QM
Interior Room 058 454A									
528	A	Wall	U Ctr		I	Plaster	white	5.5	QM
529	B	Wall	U Ctr		I	Plaster	white	3.2	QM
Interior Room 076 ICU Hall									
688	D	Ceiling	Rgt	beam	I	Plaster	white	8.2	QM
Interior Room 077 453									
692	A	Wall	L Rgt		I	Plaster	white	8.2	QM
696	D	Wall	U Lft		I	Plaster	Brown	4.7	QM
Interior Room 080 440									
726	C	Chair Rail	Ctr		I	Wood	white	2.9	QM
731	D	Door	Lft	Lft jamb	I	Metal	Tan	7.1	QM
Comment: b wall not accessible									

B107 4th Floor Summary.TXT

Interior Room 081 439									
739	D	Door	Rgt	Lft jamb	I	Metal	Tan	9.6	QM

Calibration Readings

----- End of Readings -----

B107 5th Floor Summary.TXT

SUMMARY REPORT OF LEAD PAINT INSPECTION FOR: Building 107 - Hospital Fifth Floor

Inspection Date:	01/23/12	IHI Environmental #11P-A3138
Report Date:	4/12/2012	NAVAHCS Prescott, Arizona
Abatement Level:	1.0	
Report No.	01/23/12 12:08	
Total Readings:	344 Actionable: 38	
Job Started:	01/23/12 12:08	
Job Finished:	01/23/12 17:44	

Read No.	Wall	Structure	Location	Member	Paint Cond	Substrate	Paint Color	Lead (mg/cm ²)	Mode
Interior 019	Room 002 D	526 Door	Ctr	Rgt jamb	P	Metal	Brown	>9.9	QM
Interior 143	Room 021 C	523 Door	Rgt	Lft jamb	I	Metal	Tan	9.4	QM
Comment: all walls ceramic tile									
Interior 147	Room 022 D	521 Wall	U Lft		I	Plaster	Green	1.3	QM
Comment: a wall ceramic									
Interior 152	Room 023 A	522 Wall	U Rgt		I	Plaster	white	1.7	QM
154	C	Wall	U Ctr		I	Plaster	white	1.3	QM
155	D	Wall	U Ctr		I	Plaster	white	1.3	QM
Interior 156	Room 024 B	521 Door	Rgt	Rgt jamb	I	Metal	Tan	>9.9	QM
Comment: all walls ceramic									
Interior 216	Room 033 D	501 Wall	U Lft		I	Drywall	white	2.2	QM
Interior 232	Room 035 A	601 mech Window	Lft	Casing	I	Wood	Gray	7.0	QM
233	A	Window	Lft	Rgt jamb	I	Wood	Gray	6.0	QM
231	A	Window	Lft	Sash	I	Wood	Gray	5.3	QM
236	A	Window	Rgt	Rgt casing	I	Wood	Gray	6.3	QM
235	A	Window	Rgt	Sash	I	Wood	Gray	4.7	QM
229	B	Pipe	Ctr		I	Metal	Gray	2.8	QM
238	B	Window	Lft	Rgt jamb	I	Wood	Gray	3.9	QM
237	B	Window	Lft	Rgt casing	I	Wood	Gray	8.6	QM
234	C	Wall	L Rgt	Electrical	I	Metal	Gray	>9.9	QM
243	D	Door	Lft	Lft casing	I	Metal	Orange	6.7	QM
240	D	Stairs	Lft	Stringers	I	Concrete	Gray	>9.9	QM
241	D	Stairs	Lft	Risers	I	Concrete	Gray	>9.9	QM
242	D	Stairs	Rgt	Railing	I	Metal	Gray	1.9	QM
Interior 250	Room 036 C	elevator ro Stairs	Lft	Stringers	I	Metal	Black	1.0	QM
249	D	elevator mot	Lft		I	Metal	Green	1.5	QM
Interior 266	Room 038 A	stair 3 Wall	L Lft		I	Concrete	white	2.1	QM
277	C	Baseboard	Ctr		I	Wood	Gray	>9.9	QM
275	C	Stairs	Ctr	Stringers	I	Metal	Gray	>9.9	QM
276	C	Stairs	Ctr	Risers	I	Metal	purple	>9.9	QM

278	D	Stairs	B107 5th Floor Summary.TXT						
			Rgt	Newel post	I	Wood	white	>9.9	QM

Interior Room 039 PH B Mech									
293	A	Floor	Ctr	Lower	I	Concrete	Gray	1.5	QM
288	C	Stairs	Lft	Railing	I	Metal	Black	2.6	QM
289	C	Stairs	Lft	Railing	I	Metal	Black	4.5	QM
295	D	Pipe	Ctr		I	Metal	Gray	1.0	QM

Interior Room 041 PH A									
308	B	mech	Lft	hvac	I	Metal	Gray	1.0	QM
318	C	Floor	Ctr		I	Concrete	Gray	2.3	QM

Interior Room 043 PH A Foyer									
325	C	Door	Ctr	Rgt jamb	I	Metal	Orange	9.4	QM
329	D	Floor	Ctr		I	Concrete	Gray	3.1	QM

Interior Room 044 stairs 2									
336	C	Baseboard	Ctr		I	Metal	Gray	>9.9	QM
335	D	Wall	L Rgt		I	Plaster	white	1.0	QM

Calibration Readings

----- End of Readings -----

B107-Basement Summary.TXT

SUMMARY REPORT OF LEAD PAINT INSPECTION FOR: Building 107 - Hospital BASEMENT

Inspection Date: 01/19/12 IHI Environmental #11P-A3138
 Report Date: 4/12/2012 NAVAHCS Prescott, Arizona
 Abatement Level: 1.0
 Report No. 01/19/12 10:03
 Total Readings: 306 Actionable: 50
 Job Started: 01/19/12 10:03
 Job Finished: 01/19/12 18:04

Read No.	Wall	Structure	Location	Member	Paint Cond	Substrate	Paint Color	Lead (mg/cm ²)	Mode
Interior Room 001 017a									
014	B	Pipe	Lft	Spri nkl er	I	Metal	Whi te	1.0	QM
011	D	Wall	L Ctr		I	Concrete	Whi te	4.0	QM
Interior Room 002 017									
018	A	Wall	U Rgt		I	Wood	Whi te	3.5	QM
019	B	Wall	L Lft		I	Concrete	Whi te	1.6	QM
028	D	Pipe	Ctr		I	Metal	Yel low	3.4	QM
Interior Room 003 001									
043	C	Door	Rgt	Rgt casing	I	Metal	Whi te	>9.9	QM
Interior Room 004 001A									
056	B	Door	Lft	Rgt casing	I	Metal	Whi te	>9.9	QM
Comment: n0 paint surf in chse									
Interior Room 005 002A									
061	D	Door	Ctr	Rgt casing	I	Metal	Whi te	>9.9	QM
062	D	Door	Ctr	U Rgt	I	Metal	Yel low	3.0	QM
Comment: All cerami c walls									
Interior Room 006 013									
068	A	Ceiling	Ctr		I	Pl aster	Whi te	1.0	QM
064	B	Wall	L Ctr		I	Pl aster	Whi te	1.0	QM
065	C	Wall	L Ctr		I	Pl aster	Whi te	1.0	QM
Interior Room 008 003									
094	B	Wall	L Ctr		I	Pl aster	Whi te	2.7	QM
095	C	Wall	L Ctr		I	Pl aster	Whi te	3.9	QM
096	D	Wall	L Ctr		I	Pl aster	Whi te	1.5	QM
Interior Room 009 004									
106	A	Pipe	Rgt		I	Metal	Red	4.8	QM
107	A	Door	Rgt	Rgt jamb	I	N/A	Whi te	>9.9	QM
110	A	Rai ling	Rgt	Bal usters	I	Metal	Whi te	>9.9	QM
101	B	Wall	U Ctr		I	Pl aster	Whi te	8.6	QM
102	C	Wall	U Ctr		I	Pl aster	Whi te	6.0	QM
104	D	Wall	U Rgt		I	Drywal l	Whi te	4.6	QM
105	D	Ceiling	Rgt		I	Pl aster	Whi te	7.1	QM
Interior Room 011 006									
114	B	Wall	L Ctr		I	Pl aster	Lt. Bl ue	1.0	QM
123	D	Door	Rgt	Lft jamb	I	Metal	Lt. Bl ue	>9.9	QM
Interior Room 014 007									
144	D	Radiator	Lft		I	Metal	Whi te	>9.9	QM
146	D	Window	Lft	Sill	I	Wood	Whi te	6.5	QM

B107-Basement Summary.TXT									
148	D	Window	Ctr	Rgt casing	I	Wood	White	4.9	QM
147	D	Window	Ctr	Sash	I	Wood	White	>9.9	QM
149	D	Window	Rgt	Apron	I	Wood	Tan	5.5	QM
<hr/>									
Interior	Room 015 007b								
157	D	Door	Rgt	L Ctr	I	Metal	White	>9.9	QM
<hr/>									
Interior	Room 016 008								
158	A	Wall	L Lft		I	Plaster	White	2.0	QM
162	D	Ceiling	Lft		I	Plaster	White	2.4	QM
<hr/>									
Interior	Room 017 009								
174	B	Ceiling	Ctr		I	Plaster	White	2.7	QM
<hr/>									
Interior	Room 018 010								
182	B	Door	Ctr	Rgt casing	I	Metal	White	7.7	QM
<hr/>									
Interior	Room 019 011								
190	B	Door	Ctr	Rgt casing	I	Metal	White	8.8	QM
<hr/>									
Interior	Room 020 012								
198	B	Door	Lft	Rgt casing	I	Metal	White	>9.9	QM
<hr/>									
Interior	Room 021 000b								
200	A	Wall	L Ctr		I	Plaster	White	1.5	QM
205	D	Wall	L Lft	wall insert	I	Plaster	Tan	2.3	QM
206	D	Wall	L Lft	wall insert	I	Wood	Tan	3.2	QM
<hr/>									
Interior	Room 024 014								
238	A	Panel	Lft	Electrical	I	Metal	White	1.9	QM
233	A	Window	Rgt	Sash	I	Wood	White	6.1	QM
235	A	Window	Rgt	Apron	I	Wood	White	6.0	QM
234	A	Window	Rgt	Lft casing	I	Wood	White	3.2	QM
230	B	Door	Rgt	Rgt casing	I	Metal	Gray	9.0	QM
<hr/>									
Interior	Room 025 015								
249	B	Door	Rgt	Header	I	Metal	Gray	>9.9	QM
<hr/>									
Interior	Room 027 stair 3								
263	B	Pipe	Ctr	Sprinkler	I	Metal	Red	3.4	QM
265	B	Door	Lft	Header	I	Metal	White	3.1	QM
<hr/>									
Interior	Room 028 018								
266	B	Pipe	Ctr		F	Metal	White	4.2	QM
Comment: no painted walls									
<hr/>									
Interior	Room 029 stairs 8								
268	B	Pipe	Ctr		I	Metal	Yellow	1.5	QM
<hr/>									
Interior	Room 030 00C								
276	C	Door	Ctr	Lft casing	F	Metal	White	5.0	QM
<hr/>									
Calibration Readings									
----- End of Readings -----									

B107 Exterior Summary.TXT

SUMMARY REPORT OF LEAD PAINT INSPECTION FOR: Building 107 - Hospital Exterior

Inspection Date: 01/26/12 IHI Environmental #11P-A3138
 Report Date: 4/12/2012 NAVAHCS Prescott, Arizona
 Abatement Level: 1.0
 Report No. 01/26/12 12:57
 Total Readings: 347 (Partial) Actionable: 28
 Job Started: 01/26/12 12:57
 Job Finished: 01/27/12 14:03

Read No.	Wall	Structure	Location	Member	Paint Cond	Substrate	Paint Color	Lead (mg/cm ²)	Mode
Exterior Room 001 C-SE									
038	A	Lamp	Lft		I	Metal	Black	6.4	QM
044	A	Grating	Lft	Basement	I	Steel	white	7.5	QM
		Basement Window							
096	A	Foundation	Lft	Grating	I	Metal	white	4.6	QM
021	A	Lamp	Rgt		I	Metal	Black	5.3	QM
084	A	Foundation	Rgt	Wind Sash	I	Wood	white	>9.9	QM
		Basement WA10 SW							
085	A	Foundation	Rgt	Win Jamb	I	Wood	white	>9.9	QM
		Basement WA10 SW							
086	A	Foundation	Rgt	Win Sill	P	Wood	white	>9.9	QM
		Basement WA10 - SW							
087	A	Foundation	Rgt	Win Casing	P	Wood	white	>9.9	QM
		Basement WA10 - SW							
091	A	Foundation	Rgt	Grating	I	Metal	white	>9.9	QM
025	A	Window	Lft	Upp Sill	I	Wood	white	>9.9	QM
026	A	Window	Lft	Upp Casing	I	Wood	white	>9.9	QM
027	A	Window	Lft	Balluster	I	Wood	white	>9.9	QM
030	A	Window	Lft	Low Casing	I	Wood	white	1.3	QM
028	A	Window	Lft	Header	I	Wood	white	>9.9	QM
046	A	Window	Lft	Lft casing	I	Wood	white	9.0	QM
		Basement Window							
008	A	Window	Rgt	Upp Sill	I	Wood	white	>9.9	QM
009	A	Window	Rgt	Upp casing	I	Wood	white	>9.9	QM
010	A	Window	Rgt	ballusters	I	Wood	white	>9.9	QM
013	A	Window	Rgt	Lft casing	I	Wood	white	2.0	QM
148	C	fascia	Ctr	Awning	I	Metal	white	>9.9	QM
149	C	Crown Mldg	Ctr	Awning	I	Metal	white	4.3	QM
341	C	Foundation	Ctr	Wall	I	Concrete	white	2.7	QM
		Ext Wall Shot taken inside mech rm 018 by crawl door.							
158	C	Door	Lft	Frame	I	Metal	white	3.9	QM
		Door A							
145	C	Door	Ctr	Lft casing	I	Metal	white	4.0	QM
		Morgue door - ext							
146	C	Door	Ctr	L Rgt	I	Metal	white	2.9	QM
		morgue door - ext							
123	C	Door	Rgt	U Rgt	I	Metal	white	4.0	QM
		Mech Rm 017 Door							
Exterior Room 002 PH B Ext									
241	D	Wall	L Lft	Louv Frame	P	Metal	Orange	>9.9	QM
		6 sq ft							
Exterior Room 004 PH A Ext									
303	B	Louver	Rgt		I	Metal	white	8.4	QM

Calibration Readings

Appendix C

XRF Data

B107 1st Floor Detail.TXT

DETAILED REPORT OF LEAD PAINT INSPECTION FOR: Building 107 - Hospital First Floor

Inspection Date: 01/20/12 IHI Environmental #11P-A3138
 Report Date: 4/12/2012 NAVAHCS - Prescott, Arizona
 Abatement Level: 1.0
 Report No. 01/20/12 09:51
 Total Readings: 680 (Partial)
 Job Started: 01/20/12 09:51
 Job Finished: 01/21/12 16:26

Read No.	Wall	Structure	Location	Member	Paint Cond	Substrate	Paint Color	Lead (mg/cm ²)	Mode
Exterior Room 001 Number Only									
076	A	Door	Lft	Frame	I	Metal	White	-0.2	QM
077	A	Door	Lft	Frame	I	Wood	Gray	-0.3	QM
Interior Room 001 126									
011	A	Wall Chase	Ctr		I	Drywall	White	-0.2	QM
007	A	Wall	L Ctr		I	Drywall	White	0.0	QM
012	A	Door	Ctr	L Rgt	I	Metal	Gray	-0.1	QM
013	A	Door	Ctr	L Rgt	I	Wood	Gray	-0.1	QM
008	B	Wall	L Ctr		I	Drywall	White	-0.2	QM
009	C	Wall	L Ctr		I	Drywall	White	0.0	QM
010	D	Wall	L Ctr		I	Drywall	White	-0.2	QM
Interior Room 002 101									
014	A	Wall	Ctr		I	Plaster	White	0.2	QM
018	A	Window	Lft	Sill	I	Drywall	White	-0.3	QM
015	B	Wall	Lft		I	Drywall	White	0.0	QM
016	C	Wall	Lft		I	Drywall	White	0.5	QM
019	C	Door	Lft	Frame	I	Metal	Gray	0.0	QM
020	C	Door	Lft	L Lft	I	Metal	Gray	-0.2	QM
017	D	Wall	Lft		I	Drywall	White	0.0	QM
Interior Room 003 102									
021	A	Wall	Lft		I	Drywall	Gray	-0.3	QM
028	A	Wall	L Lft		I	Drywall	White	-0.2	QM
032	A	Wall	L Ctr	Chase	I	Drywall	White	-0.2	QM
025	A	Window	Lft	Sill	I	Drywall	White	-0.2	QM
033	A	Window	Ctr	Sill	I	Drywall	White	-0.1	QM
022	B	Wall	Lft		I	Drywall	White	-0.3	QM
029	B	Wall	L Lft		I	Drywall	White	-0.1	QM
023	C	Wall	Lft		I	Drywall	White	-0.2	QM
030	C	Wall	L Lft		I	Plaster	White	1.0	QM
026	C	Door	Lft	Frame	I	Metal	Gray	-0.1	QM
027	C	Door	Lft	L Rgt	I	Metal	Gray	-0.2	QM
034	C	Door	Ctr	Rgt jamb	I	Metal	Gray	>9.9	QM
035	C	Door	Ctr	L Rgt	I	Wood	Gray	-0.1	QM
024	D	Wall	Lft		I	Drywall	White	0.1	QM
031	D	Wall	L Lft		I	Drywall	White	-0.1	QM
Interior Room 004 103									
036	A	Wall	Ctr		I	Drywall	White	-0.1	QM
044	A	Wall	Ctr		I	Plaster	White	0.5	QM
037	B	Wall	Ctr		I	Drywall	White	-0.2	QM
045	B	Wall	Ctr		I	Drywall	White	0.0	QM
038	C	Wall	Ctr		I	Drywall	White	-0.1	QM
041	C	Wall	L Ctr	Chase	I	Drywall	White	-0.2	QM
046	C	Wall	Ctr		I	Drywall	White	-0.2	QM

B107 1st Floor Detail .TXT

047	C	Wall	Rgt		I	Plaster	White	0.3	QM
042	C	Door	Ctr	Frame	I	Metal	Gray	-0.2	QM
043	C	Door	Ctr	L Rgt	I	Wood	Gray	-0.1	QM
050	C	Door	Rgt	Frame	I	Metal	Gray	>9.9	QM
051	C	Door	Rgt	L Ctr	I	Wood	Gray	-0.3	QM
039	D	Wall	Ctr		I	Drywall	White	-0.1	QM
048	D	Wall	Rgt		I	Plaster	White	0.5	QM
040	D	Window	Ctr	Sill	I	Drywall	White	0.1	QM
049	D	Window	Rgt	Sill	I	Drywall	White	-0.1	QM

Interior Room 005 103a

052	A	Wall	Lft		I	Plaster	White	0.4	QM
056	A	Ceiling	Lft		I	Drywall	White	0.0	QM
053	B	Wall	Lft		I	Drywall	White	0.4	QM
054	C	Wall	Lft		I	Drywall	White	-0.1	QM
055	D	Wall	Lft		I	Drywall	White	0.4	QM

Interior Room 006 103b

057	A	Wall	Lft		I	Plaster	White	0.0	QM
061	A	Wall	Lft	Chase	I	Plaster	White	0.0	QM
058	B	Wall	Lft		I	Plaster	White	0.0	QM
059	C	Wall	Lft		I	Plaster	White	-0.1	QM
062	C	Door	Lft	Frame	I	Metal	White	8.1	QM
063	C	Door	Lft	L Ctr	I	Wood	White	-0.1	QM
060	D	Wall	Lft		I	Plaster	White	0.1	QM

Interior Room 007 107c

064	A	Wall	Lft		I	Drywall	White	-0.2	QM
065	B	Wall	Lft		I	Drywall	White	0.2	QM
083	B	Window	Lft	Sill	I	Drywall	White	0.0	QM
084	C	partition	Lft		I	Drywall	White	-0.1	QM
066	C	Wall	Lft		I	Plaster	Orange	0.0	QM
085	D	Pipe	Lft		I	Metal	Yellow	0.0	QM
067	D	Wall	Lft		I	Drywall	White	0.2	QM
068	D	Wall	Lft	Chase	I	Plaster	White	0.1	QM
069	D	Door	Lft	Frame	I	Metal	Gray	-0.1	QM
086	D	Door	Lft	Frame	I	Metal	Yellow	-0.1	QM
070	D	Door	Lft	L Rgt	I	Wood	Gray	-0.2	QM
087	D	Door	Lft	L Rgt	I	N/A	Gray	0.0	QM

Interior Room 008 105

071	A	Wall	L Lft		I	Plaster	Gray	0.0	QM
072	B	Wall	L Lft		I	Drywall	Green	-0.2	QM
073	C	Wall	L Lft		I	Drywall	Green	-0.1	QM
074	D	Wall	L Lft		I	Plaster	White	0.0	QM
075	D	Wall	L Lft		I	Drywall	White	-0.2	QM

Interior Room 009 107c

078	A	Wall	Lft		I	Drywall	White	-0.1	QM
082	A	Wall	Lft	Chase	I	Drywall	White	0.2	QM
079	B	Wall	Lft		I	Drywall	White	0.0	QM
080	C	Wall	Lft		I	Drywall	White	0.0	QM
081	D	Wall	Lft		I	Drywall	White	0.0	QM

Interior Room 010 107d

088	A	Wall	Lft		I	Drywall	White	0.1	QM
092	A	Door	Lft	Frame	I	Drywall	Gray	-0.1	QM
093	A	Door	Lft	L Rgt	I	Metal	Gray	-0.1	QM
089	B	Wall	Lft		I	Drywall	White	-0.1	QM
090	C	Wall	Lft		I	Drywall	Orange	-0.1	QM
091	D	Wall	Lft		I	Drywall	Orange	0.0	QM

Interior Room 011 106a

B107 1st Floor Detail .TXT

094	A	Wall	Lft		I	Drywall	White	0.2	QM
095	B	Wall	Lft		I	Drywall	White	0.0	QM
096	C	Wall	Lft		I	Drywall	White	-0.1	QM
098	C	Door	Lft	Frame	I	Metal	Gray	0.0	QM
099	C	Door	Lft	L Rgt	I	Metal	Gray	-0.2	QM
097	D	Wall	Lft		I	Drywall	White	0.1	QM

Interior Room 012 106b

100	A	Wall	Lft		I	Drywall	White	-0.3	QM
101	B	Wall	Lft		I	Drywall	White	-0.1	QM
106	C	Ladder	Lft	Lower	I	Metal	Lt. Gray	-0.2	QM
102	C	Wall	Lft		I	Drywall	White	-0.2	QM
107	C	Ceiling	Lft	hatch	I	Metal	Lt. Gray	-0.1	QM
104	C	Door	Lft	Frame	I	Metal	Lt. Gray	-0.1	QM
105	C	Door	Lft	L Rgt	I	Metal	Lt. Gray	-0.1	QM
103	D	Wall	Lft		I	Drywall	White	-0.1	QM

Interior Room 013 106

673	B	Wall Chase	Ctr	hatch	I	Metal	White	-0.1	QM
110	B	Wall	Lft		I	Drywall	White	-0.1	QM
111	B	Wall	Lft	Chase	I	Metal	White	-0.1	QM
108	C	Wall	Lft		I	Drywall	White	0.3	QM
109	D	Wall	Lft		I	Drywall	White	-0.1	QM
112	D	Door	Lft	Frame	I	Metal	Gray	-0.1	QM
113	D	Door	Lft	L Rgt	I	Metal	Gray	-0.2	QM

Interior Room 014 108

114	A	Wall	L Rgt		I	Drywall	Green	0.1	QM
115	B	Wall	L Rgt		I	Plaster	White	0.2	QM
118	B	Window	Rgt	Sill	I	Drywall	White	-0.3	QM
119	B	Door	Rgt	Rgt jamb	I	Metal	White	-0.1	QM
120	B	Door	Rgt	L Rgt	I	Wood	White	-0.1	QM
116	C	Wall	L Rgt		I	Plaster	White	-0.3	QM
117	D	Wall	L Rgt		I	Drywall	White	0.3	QM
121	D	Door	Rgt	Rgt jamb	I	Wood	White	-0.2	QM
122	D	Door	Rgt	U Rgt	I	Wood	Brown	-0.1	QM

Interior Room 015 109

123	A	Wall	L Lft		I	Plaster	White	-0.1	QM
124	B	Wall	U Lft		I	Plaster	White	0.1	QM
130	B	Window	Rgt	Sill	I	Plaster	White	-0.2	QM
126	C	Wall Chase	Ctr		I	Drywall	White	0.0	QM
125	C	Wall	U Lft		I	Plaster	White	0.0	QM
127	D	Wall	L Rgt		I	Plaster	White	0.1	QM
128	D	Door	Rgt	Lft jamb	I	Metal	White	-0.1	QM
129	D	Door	Rgt	L Lft	I	Wood	White	-0.1	QM

Interior Room 016 110D

131	A	Wall	L Ctr		I	Plaster	White	0.0	QM
136	B	Wall Chase	Ctr		I	Plaster	White	-0.1	QM
132	B	Wall	L Ctr		I	Plaster	White	-0.1	QM
135	B	Window	Ctr	Sill	I	Plaster	White	-0.2	QM
137	B	Door	Ctr	Rgt jamb	I	Metal	White	5.0	QM
138	B	Door	Ctr	U Rgt	I	Metal	White	0.0	QM
133	C	Wall	L Ctr		I	Plaster	White	0.6	QM
134	D	Wall	L Ctr		I	Plaster	White	-0.1	QM

Interior Room 017 110E

139	A	Wall	U Ctr		I	Plaster	White	-0.2	QM
143	B	Wall Chase	Ctr		I	Plaster	White	-0.1	QM
140	B	Wall	U Ctr		I	Plaster	White	-0.2	QM
144	B	Window	Ctr	Sill	I	Plaster	White	-0.1	QM
141	C	Wall	U Ctr		I	Plaster	White	-0.4	QM

B107 1st Floor Detail .TXT								
142	D	Wall	U Ctr		I	Plaster	White	0.1 QM
Interior Room 018 110E								
145	A	Wall	U Ctr		I	Drywall	White	-0.4 QM
146	B	Wall	U Ctr		I	Drywall	White	-0.2 QM
147	C	Wall	U Ctr		I	Drywall	White	0.3 QM
148	D	Wall	U Ctr		I	Drywall	White	-0.1 QM
149	D	Door	Ctr	Lft casing	I	Metal	White	-0.1 QM
150	D	Door	Ctr	U Lft	I	Metal	White	-0.1 QM
Interior Room 019 110								
151	A	Wall	L Ctr		I	Drywall	White	-0.2 QM
152	B	Wall	L Ctr		I	Drywall	White	0.1 QM
153	C	Wall	L Ctr		I	Drywall	White	-0.1 QM
154	D	Wall	L Ctr		I	Plaster	White	0.4 QM
155	D	Door	Lft	Lft casing	I	Metal	White	-0.1 QM
156	D	Door	Lft	Lft casing	I	Wood	White	0.0 QM
Interior Room 020 110B								
157	A	Wall	L Lft		I	Plaster	White	-0.2 QM
159	B	Wall Chase	Rgt		I	Plaster	White	-0.1 QM
158	B	Wall	U Lft		I	Plaster	White	0.2 QM
160	C	Wall	L Lft		I	Drywall	White	-0.2 QM
161	C	Window	Lft	Sill	I	Plaster	White	-0.2 QM
162	D	Wall	L Lft		I	Drywall	White	-0.2 QM
Interior Room 021 110A								
163	A	Wall	L Lft		I	Plaster	White	0.2 QM
164	B	Wall	L Lft		I	Plaster	White	0.0 QM
165	C	Wall	U Lft		I	Plaster	White	-0.1 QM
167	D	Wall Chase	Rgt		I	Drywall	White	0.0 QM
166	D	Wall	U Lft		I	Plaster	White	0.0 QM
Interior Room 022 112								
168	A	Wall	Rgt		I	Plaster	Green	0.5 QM
174	B	Radiator	Rgt		I	Metal	silver	1.0 QM
169	B	Wall	Rgt		I	N/A	White	0.3 QM
170	B	Wall	Rgt	Chase	I	N/A	Green	-0.2 QM
173	B	Window	Rgt	Sill	I	Drywall	White	-0.1 QM
171	C	Wall	Rgt		I	Drywall	White	0.1 QM
172	D	Wall	Rgt		I	Drywall	White	0.0 QM
175	D	Door	Rgt	Frame	I	Metal	Gray	9.3 QM
176	D	Door	Rgt	L Rgt	I	Wood	Gray	-0.1 QM
Interior Room 023 113								
177	A	Wall	Rgt		I	Plaster	White	0.3 QM
178	B	Wall	Rgt		I	Plaster	White	0.0 QM
182	B	Door	Rgt	Frame	I	Metal	Gray	-0.1 QM
183	B	Door	Rgt	L Rgt	I	Metal	Gray	0.0 QM
179	C	Wall	Rgt		I	Plaster	White	-0.2 QM
180	D	Wall	Rgt		I	Plaster	White	0.0 QM
181	D	Window	Rgt	Sill	I	Drywall	White	-0.3 QM
Interior Room 024 114								
184	A	Wall	Rgt		I	Drywall	White	-0.2 QM
185	B	Wall	Rgt		I	Drywall	White	-0.1 QM
188	B	Door	Rgt	Frame	I	Drywall	White	0.0 QM
189	B	Door	Rgt	L Rgt	I	Drywall	White	0.0 QM
186	C	Wall	Rgt		I	Plaster	White	1.6 QM
187	D	Wall	Rgt		I	Drywall	White	-0.2 QM
Interior Room 025 115a								
190	A	Wall	Rgt		I	Drywall	White	0.0 QM

B107 1st Floor Detail I .TXT									
191	B	Wall	Rgt		I	Plaster	White	0.1	QM
194	B	Wall	Rgt	Chase	I	Plaster	White	0.0	QM
192	C	Wall	Rgt		I	Plaster	White	0.0	QM
195	C	Door	Rgt	Frame	I	Metal	White	0.0	QM
196	C	Door	Rgt	L Rgt	I	Wood	White	-0.2	QM
193	D	Wall	Rgt		I	Plaster	White	0.0	QM
Interior Room 026 114b									
201	A	Duct	Rgt		I	Metal	Blue	0.1	QM
197	A	Wall	Rgt		I	Drywall	White	-0.2	QM
202	A	Door	Rgt	Frame	I	N/A	White	0.0	QM
203	A	Door	Rgt	L Rgt	I	Wood	White	-0.2	QM
198	B	Wall	Rgt		I	Drywall	White	-0.1	QM
199	C	Wall	Rgt		I	Drywall	White	-0.1	QM
200	D	Wall	Rgt		I	Drywall	White	-0.2	QM
Interior Room 027 116									
204	A	Wall	Rgt		I	Drywall	White	0.0	QM
205	B	Wall	Rgt		I	Drywall	White	-0.1	QM
209	B	Door	Rgt	Header	I	Wood	Gray	0.0	QM
206	C	Wall	Rgt		I	Plaster	White	0.1	QM
207	D	Wall	Rgt		I	Drywall	White	0.0	QM
208	D	Door	Rgt	Header	I	Metal	Gray	>9.9	QM
Interior Room 028 117									
210	A	Wall	Rgt		I	Drywall	White	-0.3	QM
214	A	Ceiling	Rgt		I	Drywall	White	>9.9	QM
211	B	Wall	Rgt		I	Drywall	White	0.0	QM
215	B	Door	Rgt	Frame	I	Metal	Gray	0.2	QM
216	B	Door	Rgt	L Ctr	I	Metal	Lt. Green	0.0	QM
212	C	Wall	Rgt		I	Drywall	White	0.0	QM
213	D	Wall	Rgt		I	Drywall	White	-0.3	QM
Interior Room 029 118									
217	A	Wall	Rgt		I	Plaster	White	-0.1	QM
218	A	Wall	Rgt	Chase	I	Drywall	White	0.0	QM
219	B	Wall	Rgt		I	Drywall	White	1.3	QM
222	C	Pipe	Rgt		I	Metal	Red	4.1	QM
220	C	Wall	Rgt		I	Drywall	White	-0.5	QM
225	C	Ceiling	Rgt		I	Drywall	White	0.1	QM
223	C	Stairs	Rgt	Post	I	Metal	White	5.2	QM
224	C	Stairs	Rgt	Risers	I	Metal	Gray	3.7	QM
221	D	Wall	Rgt		I	Plaster	White	-0.1	QM
Interior Room 030 119									
226	A	Wall	Rgt		I	Plaster	White	0.3	QM
227	B	Wall	Rgt		I	Plaster	White	-0.1	QM
230	B	Door	Rgt	Frame	I	Metal	White	7.6	QM
231	B	Door	Rgt	L Lft	I	Metal	White	-0.1	QM
228	C	Wall	Rgt		I	Plaster	White	0.5	QM
229	D	Wall	Rgt		I	Drywall	Tan	-0.1	QM
Interior Room 031 120									
238	A	Toilet Stall	Rgt		I	Metal	Lt. Tan	0.1	QM
232	A	Wall	Rgt		I	Plaster	White	0.0	QM
233	B	Wall	Rgt		I	Plaster	White	0.0	QM
239	B	Door	Rgt	Frame	I	Metal	White	>9.9	QM
240	B	Door	Rgt	L Rgt	I	Wood	Gray	0.0	QM
234	C	Wall	Rgt		I	Plaster	White	-0.1	QM
235	C	Wall	Rgt	Chase	I	Drywall	White	-0.2	QM
236	D	Wall	Rgt		I	Plaster	White	0.1	QM
237	D	Wall	Rgt		I	Drywall	White	-0.1	QM

B107 1st Floor Detail .TXT

Interior Room 032 121

241	A	Wall	Rgt		I	Plaster	White	0.0	QM
242	B	Wall	Rgt		I	Plaster	White	0.2	QM
246	C	Pipe	Rgt		I	Metal	White	-0.1	QM
243	C	Wall	Rgt		I	Plaster	White	0.3	QM
249	C	Ceiling	Rgt		I	Drywall	White	0.0	QM
250	C	Door	Rgt	Frame	I	Metal	Gray	>9.9	QM
245	D	Pipe	Rgt		I	Metal	Red	0.1	QM
244	D	Wall	Rgt		I	Plaster	White	0.4	QM
247	D	Closet	Rgt	Shelf Sup.	I	Wood	White	-0.1	QM
248	D	Closet	Rgt	Shelf	I	Drywall	White	0.0	QM

Interior Room 033 122

252	A	Wall	Rgt		I	Plaster	White	0.5	QM
251	A	Door	Rgt	U Rgt	I	Metal	Gray	-0.2	QM
253	B	Wall	Rgt		I	Plaster	White	0.0	QM
257	B	Door	Rgt	Frame	I	Metal	Tan	>9.9	QM
258	B	Door	Rgt	L Rgt	I	Wood	Gray	-0.2	QM
254	C	Wall	Rgt		I	Plaster	White	-0.1	QM
256	D	Toilet Stall	Rgt		I	Metal	Tan	0.0	QM
255	D	Wall	Rgt		I	Plaster	White	0.7	QM

Interior Room 034 123

259	A	Wall	Rgt		I	Plaster	White	3.6	QM
265	A	Wall	Rgt	Chase	I	Drywall	White	2.1	QM
269	A	Floor	Rgt		I	Concrete	Gray	-0.1	QM
260	B	Wall	Rgt		I	Plaster	White	2.0	QM
261	C	Wall	Rgt		I	Plaster	White	3.1	QM
266	C	Wall	Rgt	data board	I	Wood	White	0.1	QM
267	C	Door	Rgt	Frame	I	Metal	White	>9.9	QM
262	D	Wall	Rgt		I	Plaster	White	2.8	QM
263	D	Wall	Rgt	Electrical	I	Plaster	White	2.1	QM
264	D	Ceiling	Rgt		I	Plaster	White	1.9	QM
268	D	Door	Rgt	U Rgt	I	Metal	White	-0.1	QM

Interior Room 035 128

270	A	Wall	Rgt		I	Drywall	White	-0.3	QM
271	B	Wall	Rgt		I	Plaster	White	0.3	QM
272	C	Wall	Rgt		I	Plaster	White	-0.1	QM
273	D	Wall	Rgt		I	Drywall	White	0.2	QM
274	D	Door	Rgt	Frame	I	Metal	White	0.6	QM
275	D	Door	Rgt	L Ctr	I	Wood	Varnish	0.0	QM

Interior Room 036 127 storage

276	A	Wall	Rgt		I	Drywall	White	0.0	QM
277	B	Wall	Rgt		I	Plaster	White	-0.1	QM
278	C	Wall	Rgt		I	Drywall	White	-0.2	QM
279	D	Wall	Rgt		I	Plaster	White	0.0	QM
280	D	Door	Rgt	Frame	I	Metal	White	>9.9	QM
281	D	Door	Rgt	Frame	I	Wood	Gray	0.3	QM

Interior Room 037 125

282	A	Wall	Rgt		I	Drywall	White	0.1	QM
287	A	Door	Rgt	Frame	I	Metal	Gray	-0.1	QM
288	A	Door	Rgt	L Rgt	I	Metal	Gray	-0.4	QM
283	B	Wall	Rgt		I	Plaster	White	-0.1	QM
285	C	Wall Chase	Rgt		I	Drywall	White	-0.2	QM
284	C	Wall	Rgt		I	Drywall	White	0.1	QM
286	D	Wall	Rgt		I	Drywall	White	-0.1	QM

Interior Room 038 124

289	A	Wall	Rgt		I	Plaster	White	0.2	QM
295	A	Door	Rgt	L Lft	I	Metal	Gray	-0.3	QM

B107 1st Floor Detail .TXT								
290	B	Wall	Rgt	I	Plaster	White	-0.1	QM
292	C	Wall Chase	Rgt	I	Drywall	White	0.0	QM
291	C	Wall	Rgt	I	Drywall	White	-0.5	QM
293	D	Wall	Rgt	I	Drywall	White	0.1	QM
294	D	Door	Rgt	Frame	Metal	Gray	-0.1	QM

Interior Room 039 127a								
297	A	Wall Chase	Rgt	I	Drywall	White	7.4	QM
296	A	Wall	Rgt	I	Plaster	White	0.2	QM
298	B	Wall	Rgt	I	Plaster	White	0.1	QM
299	B	Wall	Rgt	I	Drywall	White	-0.4	QM
300	C	Wall	Rgt	I	Drywall	White	-0.3	QM
301	D	Wall	Rgt	I	Drywall	White	-0.1	QM
302	D	Door	Rgt	Frame	Metal	Gray	-0.1	QM
303	D	Door	Rgt	L Rgt	Metal	Gray	0.6	QM

Interior Room 040 100 closet								
304	A	Wall	Rgt	I	Drywall	Lt. Tan	0.4	QM
305	A	Door	Rgt	Frame	Metal	Lt. Tan	>9.9	QM
307	A	Door	Rgt	door grill	Wood	Lt. Tan	0.1	QM
306	A	Door	Rgt	L Rgt	Wood	Lt. Tan	0.0	QM

Interior Room 041 130								
308	A	Wall	Rgt	I	Plaster	White	0.4	QM
309	B	Wall	Rgt	I	Plaster	White	0.0	QM
314	B	Wall	U Rgt	I	Metal	White	0.3	QM
315	B	Door	Rgt	Frame	Metal	Gray	>9.9	QM
316	B	Door	Rgt	U Rgt	Metal	Gray	-0.1	QM
313	C	Chair Rail	Rgt	I	Wood	White	3.4	QM
310	C	Wall	Rgt	I	Plaster	White	-0.1	QM
312	C	Baseboard	Rgt	I	Wood	White	-0.2	QM
311	D	Wall	Rgt	I	Plaster	White	0.3	QM
317	D	Wall	L Rgt	I	Plaster	White	1.0	QM

Interior Room 042 100c								
318	A	Wall	Rgt	I	Drywall	White	0.5	QM
319	B	Wall	Rgt	I	Plaster	White	-0.2	QM
320	C	Wall	Rgt	I	Plaster	Yellow	0.0	QM
322	D	Wall Chase	Rgt	I	Plaster	Yellow	0.0	QM
323	D	Cabinet Door	Rgt	Electrical	Plaster	White	-0.2	QM
321	D	Wall	Rgt	I	Plaster	Yellow	0.3	QM
324	D	Door	Rgt	Frame	Metal	Gray	0.1	QM
325	D	Door	Rgt	Frame	Metal	Gray	>9.9	QM
326	D	Door	Rgt	L Rgt	Metal	Gray	0.1	QM

Interior Room 043 100cb								
327	A	Wall	Rgt	I	Drywall	White	0.5	QM
339	A	Window	Rgt	balaster	Wood	Varnish	>9.9	QM
340	A	Window	Rgt	Casing	Wood	Varnish	-0.1	QM
335	A	Window	Rgt	Header	Wood	Varnish	-0.2	QM
333	A	Window	Rgt	Rgt casing	Wood	Varnish	0.0	QM
334	A	Window	Rgt	Apron	Wood	Varnish	0.2	QM
332	A	Window	Rgt	Sill	Wood	Varnish	-0.1	QM
338	A	Door	Rgt	Header	Wood	Varnish	-0.1	QM
337	A	Door	Rgt	Lft casing	Wood	Varnish	0.1	QM
336	A	Door	Rgt	Lft jamb	Wood	Varnish	0.0	QM
328	B	Wall	Rgt	I	Drywall	White	0.5	QM
344	C	Crown Mldg	Rgt	I	Wood	Varnish	0.0	QM
329	C	Wall	Rgt	I	Concrete	White	0.5	QM
345	C	Stairs	Rgt	Railing	Metal	silver	0.0	QM
346	C	Railing	Rgt	Railing	Metal	Black	-0.1	QM
331	C	Column	Rgt	I	Plaster	White	0.3	QM
341	D	Wall Trim	Rgt	Frame	Plaster	White	0.6	QM

B107 1st Floor Detail .TXT									
342	D	Wall Trim	Rgt	Casing	I	Plaster	White	0.2	QM
330	D	Wall	Rgt		I	Plaster	White	0.4	QM
343	D	Ceiling	Rgt	trim	I	Wood	Varnish	0.2	QM
Interior Room 044 A corridor									
347	A	Wall	Rgt		I	Plaster	White	0.3	QM
348	A	Wall	Rgt		I	Drywall	White	0.0	QM
349	A	Wall	Rgt	sill	I	Wood	White	3.7	QM
350	A	Wall	Rgt	apron	I	Wood	White	2.5	QM
351	A	Wall	Rgt		I	Drywall	White	0.3	QM
352	B	Cabinet Door	Rgt	Electrical	I	Metal	White	0.0	QM
356	B	Door	Rgt	Frame	I	Metal	Gray	0.0	QM
357	B	Door	Rgt	L Rgt	I	Metal	Lt. Tan	-0.2	QM
353	C	Wall	Rgt		I	Plaster	White	0.0	QM
358	D	Wall Chase	Rgt		I	Metal	White	-0.3	QM
354	D	Wall	Rgt	Chase	I	Drywall	White	0.0	QM
355	D	Wall	Rgt		I	Plaster	White	-0.1	QM
359	D	Door	Rgt	Frame	I	Metal	Gray	-0.1	QM
360	D	Door	Rgt	L Ctr	I	Metal	Gray	0.1	QM
Interior Room 045 100b									
361	A	Wall	Rgt		I	Drywall	White	1.0	QM
362	B	Wall	Rgt	Upper	I	Drywall	White	0.0	QM
364	B	Door	Rgt	Frame	I	Metal	White	0.0	QM
363	C	Wall	Rgt		I	Drywall	White	0.0	QM
365	D	Wall	U Rgt	beam	I	Concrete	White	0.4	QM
366	D	Door	Rgt	Frame	I	Metal	White	0.1	QM
367	D	Door	Rgt	L Rgt	I	Metal	Brown	-0.1	QM
Interior Room 046 100-b									
368	B	Wall	Rgt		I	Drywall	White	-0.1	QM
371	B	Door	Rgt	Frame	I	Metal	White	0.4	QM
372	B	Door	Rgt	L Rgt	I	Wood	Varnish	-0.3	QM
369	C	Wall	Rgt		I	Drywall	White	-0.3	QM
373	C	Ceiling	Rgt	beam	I	Concrete	White	0.5	QM
370	D	Wall	Rgt		I	Plaster	White	0.0	QM
Interior Room 047 155b									
374	A	Wall	Rgt		I	Plaster	White	0.0	QM
379	A	Window	Rgt	Sill	I	Drywall	White	-0.1	QM
375	B	Wall	Rgt		I	Plaster	White	-0.1	QM
376	B	Wall	Rgt	Chase	I	Plaster	White	0.2	QM
377	C	Wall	Rgt	Chase	I	Plaster	White	0.0	QM
380	C	Door	Rgt	Frame	I	Metal	White	-0.1	QM
381	C	Door	Rgt	L Ctr	I	Wood	Varnish	-0.3	QM
378	D	Wall	Rgt		I	Plaster	White	-0.1	QM
Interior Room 048 155a									
382	A	Wall	Rgt		I	Plaster	White	-0.1	QM
386	A	Window	Rgt	Sill	I	Metal	White	0.1	QM
387	A	Door	Rgt	Frame	I	Metal	White	-0.1	QM
388	A	Door	Rgt	L Ctr	I	Wood	Varnish	0.0	QM
383	B	Wall	Rgt		I	Drywall	White	-0.1	QM
384	C	Wall	Rgt		I	Drywall	White	0.0	QM
385	D	Wall	Rgt		I	Drywall	White	-0.3	QM
Interior Room 049 153									
389	A	Wall	Rgt		I	Plaster	White	0.1	QM
390	B	Wall	Rgt		I	Drywall	White	0.0	QM
391	C	Wall	Rgt		I	Plaster	White	-0.2	QM
394	D	Toilet Stall	Rgt		I	Metal	Lt. Tan	0.0	QM
392	D	Wall	Rgt		I	Drywall	White	-0.1	QM
393	D	Wall	Rgt	Chase	I	Drywall	White	-0.1	QM

B107 1st Floor Detail .TXT									
395	D	Door	Rgt	Frame	I	Metal	Gray	0.0	QM
396	D	Door	Rgt	L Lft	I	Wood	Varni sh	-0.3	QM
Interior Room 050 152									
397	A	Wall	Rgt		I	Plaster	White	0.3	QM
401	B	Toilet Stall	Rgt		I	Metal	Lt. Tan	0.0	QM
398	B	Wall	Rgt		I	Plaster	White	-0.2	QM
399	C	Wall	Rgt		I	Drywall	White	-0.2	QM
402	C	Wall	Rgt	Chase	I	Drywall	Lt. Tan	0.1	QM
403	C	Door	Rgt	Frame	I	Metal	White	0.0	QM
404	C	Door	Rgt	L Rgt	I	Wood	Varni sh	-0.2	QM
400	D	Wall	Rgt		I	Drywall	White	-0.3	QM
Interior Room 051 140									
409	A	partition	Rgt		I	Drywall	White	0.0	QM
405	A	Wall	Rgt		I	Drywall	White	0.1	QM
410	A	Window	Rgt	Frame	I	Metal	White	6.0	QM
414	A	Door	Rgt	Frame	I	Metal	White	0.2	QM
415	A	Door	Rgt	L Ctr	I	Wood	Varni sh	>9.9	QM
412	B	Wall Chase	Rgt	hatch	I	Metal	White	0.3	QM
406	B	Wall	Rgt		I	Drywall	White	-0.2	QM
411	B	Wall	Rgt	Chase	I	Drywall	White	-0.1	QM
407	C	Wall	Rgt		I	Plaster	White	0.0	QM
413	C	Window	Rgt	Si l l	I	Plaster	White	-0.3	QM
408	D	Wall	Rgt		I	Drywall	White	-0.1	QM
Interior Room 052 141									
416	A	Wall	Rgt		I	Drywall	White	-0.2	QM
422	A	Door	Rgt	Frame	I	Metal	White	>9.9	QM
423	A	Door	Rgt	L Lft	I	Wood	Varni sh	-0.2	QM
417	B	Wall	Rgt		I	Drywall	White	-0.2	QM
421	B	Window	Rgt	Frame	I	Metal	White	>9.9	QM
418	C	Wall	Rgt		I	Concrete	White	0.0	QM
420	C	Window	Rgt	Si l l	I	Plaster	White	-0.1	QM
419	D	Wall	Rgt		I	Drywall	White	-0.2	QM
Interior Room 053 141a									
424	A	Wall	Rgt		I	Drywall	White	-0.1	QM
428	A	Wall	Rgt	Chase	I	Drywall	White	-0.2	QM
425	B	Wall	Rgt		I	Drywall	White	-0.4	QM
426	C	Wall	Rgt		I	Drywall	White	0.0	QM
427	D	Wall	Rgt		I	Drywall	White	-0.3	QM
429	D	Window	Rgt	Frame	I	Metal	White	-0.1	QM
Interior Room 054 141b									
430	A	Wall	Rgt		I	Drywall	White	-0.2	QM
431	B	Wall	Rgt		I	Drywall	White	-0.2	QM
432	C	Wall	Rgt		I	Plaster	White	0.0	QM
434	C	Window	Rgt	Si l l	I	Plaster	White	-0.2	QM
435	C	Door	Rgt	Frame	I	Metal	White	0.1	QM
436	C	Door	Rgt	L Ctr	I	Wood	Varni sh	0.0	QM
433	D	Wall	Rgt		I	Drywall	White	-0.2	QM
Interior Room 055 144									
437	A	Wall	Rgt		I	Plaster	White	0.3	QM
438	B	Wall	Rgt		I	Plaster	Tan	-0.1	QM
439	C	Wall	Rgt		I	Plaster	White	0.2	QM
448	C	Door	Rgt	Frame	I	Metal	White	0.0	QM
449	C	Door	Rgt	L Rgt	I	Wood	White	-0.2	QM
440	D	Wall	Rgt		I	Plaster	White	-0.2	QM
447	D	Window	Rgt	Si l l	I	Plaster	White	-0.1	QM
Interior Room 056 143									

B107 1st Floor Detail .TXT

441	A	Wall	Rgt		I	Drywall	White	0.0	QM
450	A	Wall	Rgt		I	Cement	White	0.1	QM
454	A	Wall	Rgt	Chase	I	Drywall	White	-0.1	QM
455	B	partition	Rgt		I	Drywall	White	-0.1	QM
457	B	Wall Chase	Rgt	Electrical	I	Metal	White	-0.1	QM
442	B	Wall	Rgt		I	Drywall	White	0.0	QM
451	B	Wall	Rgt		I	Plaster	White	0.1	QM
456	B	Window	Rgt	Frame	I	Metal	White	8.1	QM
443	C	Wall	Rgt		I	Plaster	White	0.4	QM
452	C	Wall	Rgt		I	Plaster	White	-0.2	QM
445	C	Door	Rgt	Frame	I	Metal	White	0.0	QM
444	D	Wall	Rgt		I	Plaster	White	-0.1	QM
453	D	Wall	Rgt		I	Plaster	White	-0.2	QM
458	D	Door	Rgt	Frame	I	Metal	White	-0.2	QM
446	D	Door	Rgt	L Rgt	I	Metal	White	0.0	QM
459	D	Door	Rgt	L Rgt	I	Wood	Varnish	0.1	QM

Interior Room 057 143a

460	A	Wall	Rgt		I	Drywall	White	-0.2	QM
466	A	Door	Rgt	L Rgt	I	Wood	Varnish	>9.9	QM
461	B	Wall	Rgt		I	Drywall	White	-0.2	QM
464	C	Pipe	Rgt	conduit	I	Metal	White	0.0	QM
462	C	Wall	Rgt		I	Drywall	White	0.0	QM
465	C	Door	Rgt	Frame	I	Metal	White	0.1	QM
463	D	Wall	Rgt		I	Drywall	White	-0.2	QM

Interior Room 058 139

467	A	Wall	Rgt		I	Drywall	White	0.0	QM
472	A	Door	Rgt	Frame	I	Metal	White	0.0	QM
468	B	Wall	Rgt		I	Drywall	White	0.0	QM
469	C	Wall	Rgt		I	Drywall	White	-0.1	QM
471	C	Window	Rgt	Sill	I	Plaster	White	-0.2	QM
470	D	Wall	Rgt		I	Drywall	White	-0.2	QM

Interior Room 059 154

479								1.0	Std
480								1.0	Std
481								1.0	Std
482								-0.1	Std
483								-0.1	Std
474	A	Wall	Rgt		I	Drywall	White	-0.2	QM
473	A	Door	Rgt	L Rgt	I	Wood	Brown	-0.1	QM
475	B	Wall	Rgt		I	Plaster	White	-0.1	QM
476	C	Wall	Rgt		I	Drywall	White	-0.1	QM
477	D	Wall	Rgt		I	Drywall	White	-0.1	QM
478	D	Window	Rgt	Sill	I	Plaster	White	-0.1	QM

Interior Room 060 100ca

484								-0.1	Std
485								1.0	Std
486								0.9	Std
487								0.9	Std
488								-0.1	Std
489								-0.1	Std
490								-0.1	Std
496	C	wall molding	Lft		I	Concrete	White	0.5	QM
497	C	wall molding	Lft		I	Plaster	White	0.6	QM
498	C	Ceiling	Ctr	Frame	I	Steel	Brown	-0.2	QM
493	C	Window	Rgt	trim	I	Wood	White	>9.9	QM
495	C	Window	Rgt	arch	I	Wood	White	>9.9	QM
494	C	Window	Rgt	Sill	I	Wood	White	>9.9	QM
492	C	Door	Rgt	Header	I	Wood	White	>9.9	QM
491	C	Door	Rgt	Rgt jamb	I	Wood	White	0.4	QM

B107 1st Floor Detail .TXT

Interior Room 061 142									
499	B	Wall	Ctr		I	Drywall	White	-0.1	QM
500	C	Wall	Ctr		I	Drywall	White	-0.3	QM
501	D	Wall	Ctr		I	Drywall	White	-0.1	QM
Interior Room 062 142b									
502	A	Wall	Ctr		I	Drywall	White	-0.1	QM
503	B	Wall	Ctr		I	Drywall	White	-0.2	QM
504	C	Wall	Ctr		I	Drywall	White	-0.2	QM
505	C	Wall	Ctr		I	Plaster	White	0.1	QM
506	C	Door	Ctr	L Rgt	I	Wood	Varnish	-0.2	QM
507	C	Door	Ctr	L Rgt	I	Wood	Varnish	-0.1	QM
Interior Room 063 stair 4									
508	A	Wall	Ctr		I	Plaster	White	0.0	QM
512	A	Ceiling	Ctr		I	Drywall	White	-0.2	QM
519	A	Door	Ctr	Frame	I	Metal	White	>9.9	QM
520	A	Door	Ctr	L Rgt	I	Wood	Brown	-0.1	QM
514	B	Pipe	Ctr		I	Metal	Red	-0.2	QM
509	B	Wall	Ctr		I	Plaster	White	-0.1	QM
513	B	Wall	Ctr		I	Drywall	White	-0.1	QM
516	C	Radiator	Ctr		I	Metal	silver	-0.1	QM
510	C	Wall	Ctr		I	Drywall	White	0.0	QM
515	C	Window	Ctr	Sill	I	Plaster	White	-0.2	QM
511	D	Wall	Ctr		I	N/A	White	-0.3	QM
517	D	Stairs	Ctr	Post	I	Metal	White	5.0	QM
518	D	Stairs	Ctr	Stringers	I	N/A	Gray	8.1	QM
Interior Room 064 142a									
525	A	Closet Shelf	Ctr		I	Wood	White	-0.4	QM
523	A	Wall	Ctr		I	Drywall	White	0.0	QM
524	B	Wall	Ctr		I	Drywall	White	-0.3	QM
521	C	Wall	Ctr		I	Drywall	White	-0.1	QM
528	C	Wall	Ctr	coat rack	I	Wood	White	-0.1	QM
526	C	Door	Ctr	Frame	I	Metal	White	-0.1	QM
527	C	Door	Ctr	L Rgt	I	Wood	Varnish	-0.2	QM
522	D	Wall	Ctr		I	Drywall	White	-0.1	QM
Interior Room 065 148									
529	A	Wall	Ctr		I	Drywall	White	-0.2	QM
530	B	Wall	Ctr		I	Drywall	White	0.0	QM
533	B	Window	Ctr	Frame	I	Metal	White	6.9	QM
531	C	Wall	Ctr		I	Drywall	White	0.1	QM
534	C	Door	Ctr	Frame	I	Metal	White	>9.9	QM
535	C	Door	Ctr	L Ctr	I	Metal	Varnish	0.0	QM
532	D	Wall	Ctr		I	Drywall	White	0.0	QM
Interior Room 066 137									
536	A	Wall	Ctr		I	Drywall	White	-0.1	QM
537	B	Wall	Ctr		I	Drywall	White	-0.2	QM
538	C	Wall	Ctr		I	Plaster	White	-0.1	QM
541	C	Window	Ctr	Sill	I	N/A	White	-0.1	QM
542	C	Door	Ctr	Frame	I	Metal	White	-0.1	QM
543	C	Door	Ctr	L Rgt	I	Wood	Varnish	-0.1	QM
540	C	Column	Ctr		I	Drywall	White	0.0	QM
539	D	Wall	Ctr		I	Drywall	White	-0.2	QM
Interior Room 067 136									
544	A	Wall	Ctr		I	Drywall	White	-0.1	QM
545	A	Wall	Ctr	Chase	I	Drywall	White	0.0	QM
550	A	Door	Ctr	Frame	I	Metal	White	-0.1	QM
551	A	Door	Ctr	L Rgt	I	Wood	Varnish	-0.2	QM

B107 1st Floor Detail .TXT

546	B	Wall	Ctr		I	Drywall	White	-0.4	QM
547	C	Wall	Ctr		I	Plaster	White	0.1	QM
548	D	Wall	Ctr		I	Drywall	White	-0.2	QM
549	D	Window	Ctr	Sill	I	Plaster	White	-0.1	QM

Interior Room 068 149

552	A	Wall	Ctr		I	Plaster	White	0.1	QM
558	A	Window	Ctr	Sill	I	Plaster	White	0.0	QM
553	B	Wall	Ctr		I	Drywall	White	0.0	QM
554	B	Wall	Ctr		I	Plaster	White	-0.1	QM
555	C	Wall	Ctr		I	Plaster	White	0.0	QM
559	C	Door	Ctr	Frame	I	Metal	White	0.1	QM
560	C	Door	Ctr	L Rgt	I	Wood	Varnish	-0.2	QM
556	D	Wall	Ctr		I	Drywall	White	0.3	QM
557	D	Window	Ctr	Frame	I	Metal	White	0.4	QM

Interior Room 069 135

561	A	Wall	Ctr		I	Drywall	White	0.0	QM
567	A	Door	Ctr	Frame	I	Metal	White	-0.1	QM
568	A	Door	Ctr	L Rgt	I	Wood	Varnish	-0.1	QM
562	B	Wall	Ctr		I	Drywall	White	0.1	QM
563	C	Wall	Ctr		I	Plaster	White	2.0	QM
564	C	Wall	Ctr	Chase	I	Drywall	White	2.5	QM
566	C	Window	Ctr	Sill	I	Plaster	White	0.0	QM
565	D	Wall	Ctr		I	Drywall	White	-0.2	QM

Interior Room 070 147

569	A	Wall	Ctr		I	Plaster	White	0.4	QM
570	B	Wall	Ctr		I	Drywall	White	0.1	QM
571	C	Wall	Ctr		I	Drywall	White	0.0	QM
574	C	Wall	Ctr	Chase	I	Drywall	White	-0.1	QM
573	C	Window	Ctr	Sill	I	Drywall	White	-0.1	QM
575	C	Door	Ctr	Frame	I	Metal	White	0.1	QM
576	C	Door	Ctr	L Rgt	I	Wood	Varnish	-0.1	QM
572	D	Wall	Ctr		I	Drywall	White	0.0	QM

Interior Room 071 146

577	A	Wall	Ctr		I	Drywall	White	0.1	QM
578	B	Wall	Ctr		I	Drywall	White	0.0	QM
579	C	Wall	Ctr		I	Drywall	White	-0.1	QM
581	C	Door	Ctr	Frame	I	Metal	White	-0.1	QM
582	C	Door	Ctr	L Rgt	I	Wood	Varnish	-0.2	QM
580	D	Wall	Ctr		I	Drywall	White	-0.1	QM

Interior Room 072 134

590	A	Wall Chase	Ctr		I	Drywall	Lt. Blue	0.0	QM
583	A	Wall	Ctr		I	Plaster	Lt. Blue	0.0	QM
592	A	Door	Ctr	Frame	I	Metal	White	0.0	QM
593	A	Door	Ctr	L Ctr	I	Wood	White	0.3	QM
584	B	Wall	Ctr		I	Plaster	Lt. Blue	0.0	QM
591	C	Panel	Ctr	mount	I	Wood	White	-0.3	QM
585	C	Wall	Ctr		I	Plaster	Lt. Blue	0.2	QM
588	D	Duct	Ctr		I	Aluminum	Lt. Blue	0.3	QM
586	D	Wall	Ctr		I	Plaster	Lt. Blue	0.4	QM
589	D	Baseboard	Ctr		I	Wood	Lt. Blue	0.0	QM
587	D	Column	Ctr		I	Plaster	Lt. Blue	0.0	QM

Interior Room 073 133

594	A	Wall	Ctr		I	Drywall	White	0.0	QM
600	A	Door	Ctr	Frame	I	Metal	White	-0.1	QM
601	A	Door	Ctr	L Rgt	I	Wood	Varnish	-0.1	QM
595	B	Wall	Ctr		I	Drywall	White	0.0	QM
598	C	Wall Chase	Ctr		I	Drywall	White	0.2	QM

B107 1st Floor Detail .TXT

596	C	Wall	Ctr		I	Plaster	White	0.4	QM
599	C	Window	Ctr	Sill	I	Plaster	White	0.0	QM
597	D	Wall	Ctr		I	Drywall	White	0.0	QM

Interior Room 074 132

607	A	Wall Chase	Ctr		I	Drywall	White	0.0	QM
602	A	Wall	Ctr		I	Drywall	White	0.4	QM
609	A	Door	Ctr	Frame	I	Metal	White	-0.1	QM
610	A	Door	Ctr	L Rgt	I	Wood	Varnish	-0.3	QM
603	B	Wall	Ctr		I	Plaster	White	0.6	QM
604	C	Wall	Ctr		I	Plaster	White	0.0	QM
605	C	Wall	Ctr		I	Drywall	White	0.1	QM
608	C	Window	Ctr	Sill	I	Drywall	White	-0.2	QM
606	D	Wall	Ctr		I	Drywall	White	-0.2	QM

Interior Room 075 132a

611	A	Wall	Ctr		I	Plaster	White	0.3	QM
612	B	Wall	Ctr		I	Plaster	White	0.0	QM
613	C	Wall	Ctr		I	Plaster	White	0.3	QM
614	D	Wall	Ctr		I	Plaster	White	0.2	QM
615	D	Door	Ctr	Frame	I	Metal	White	7.4	QM

Interior Room 076 151

616	A	Wall	Ctr		I	Plaster	White	0.4	QM
620	A	Window	Ctr	Sill	I	Drywall	White	0.0	QM
617	B	Wall	Ctr		I	Drywall	White	-0.1	QM
618	C	Wall	Ctr		I	Drywall	White	0.2	QM
621	C	Door	Ctr	Frame	I	Metal	White	-0.1	QM
622	C	Door	Ctr	L Rgt	I	Wood	Varnish	-0.1	QM
619	D	Wall	Ctr		I	Drywall	White	0.0	QM

Interior Room 077 150

623	A	Wall	Ctr		I	Drywall	White	0.0	QM
629	B	partition	Ctr		I	Plaster	White	0.1	QM
624	B	Wall	Ctr		I	Drywall	White	0.0	QM
630	B	Wall	Ctr		I	Plaster	White	0.6	QM
633	B	Door	Ctr	Frame	I	Metal	White	-0.1	QM
634	B	Door	Ctr	L Rgt	I	Wood	Varnish	-0.1	QM
625	C	Wall	Ctr		I	Plaster	White	2.0	QM
631	C	Door	Ctr	Frame	I	Metal	White	7.0	QM
632	C	Door	Ctr	L Rgt	I	Metal	White	-0.2	QM
627	D	Wall Chase	Ctr		I	Drywall	White	0.2	QM
626	D	Wall	Ctr		I	Plaster	White	0.4	QM
628	D	Window	Ctr	Sill	I	Drywall	White	0.1	QM

Interior Room 078 150e

635	A	Wall	Ctr		I	Drywall	White	-0.2	QM
636	B	Wall	Ctr		I	Drywall	White	-0.2	QM
637	C	Wall	Ctr		I	Drywall	White	-0.1	QM
639	C	Door	Ctr	Frame	I	Metal	White	0.0	QM
640	C	Door	Ctr	L Rgt	I	Metal	White	-0.1	QM
638	D	Wall	Ctr		I	Drywall	White	0.0	QM

Interior Room 079 150a

641	A	Wall	Ctr		I	Drywall	White	0.0	QM
642	B	Wall	Ctr		I	Drywall	White	-0.1	QM
648	B	Door	Ctr	Frame	I	Metal	White	0.1	QM
649	B	Door	Ctr	L Ctr	I	Metal	Gray	-0.1	QM
643	C	Wall	Ctr		I	Drywall	White	0.0	QM
645	C	Window	Ctr	Sill	I	Drywall	White	-0.2	QM
646	C	Door	Ctr	Frame	I	Wood	Varnish	-0.1	QM
647	C	Door	Ctr	L Rgt	I	Wood	Varnish	0.0	QM
644	D	Wall	Ctr		I	Drywall	White	-0.2	QM

B107 1st Floor Detail .TXT

Interior Room 080 150c									
650	A	Wall		Ctr		I	Drywall	White	0.0 QM
651	B	Wall		Ctr		I	Drywall	White	-0.1 QM
654	B	Door		Ctr	Frame	I	Metal	White	0.0 QM
655	B	Door		Ctr	Lft casing	I	Wood	White	-0.1 QM
656	B	Door		Ctr	L Rgt	I	Metal	White	0.0 QM
652	C	Wall		Ctr		I	Drywall	White	-0.2 QM
653	D	Wall		Ctr		I	Drywall	White	-0.3 QM

Interior Room 081 106b									
680									-0.1 QM
670	A	Wall Chase		Ctr		I	Metal	White	-0.2 QM
657	A	Wall		Ctr		I	Drywall	White	-0.1 QM
674	A	Wall		Ctr		I	Drywall	White	-0.2 QM
665	A	Wall		U Ctr		I	Drywall	White	0.0 QM
669	A	Ceiling		Ctr		I	Drywall	White	0.0 QM
661	A	Window		Ctr	Sill	I	Drywall	White	-0.3 QM
671	A	Door		Ctr	Frame	I	Metal	Gray	-0.1 QM
672	A	Door		Ctr	L Rgt	I	Metal	Gray	-0.2 QM
658	B	Wall		Ctr		I	Drywall	White	-0.4 QM
666	B	Wall		U Ctr		I	Drywall	White	0.0 QM
662	C	Wall Chase		Ctr		I	Drywall	White	-0.2 QM
659	C	Wall		Ctr		I	Drywall	White	-0.1 QM
667	C	Wall		U Ctr		I	Drywall	White	-0.2 QM
663	C	Door		Ctr	Frame	I	Metal	White	-0.2 QM
664	C	Door		Ctr	L Rgt	I	Wood	Varnish	-0.3 QM
660	D	Wall		Ctr		I	Drywall	White	-0.3 QM
668	D	Wall		U Ctr		I	Drywall	White	0.0 QM

Calibration Readings									
001									1.0 Std
002									0.9 Std
003									0.8 Std
004									-0.2 Std
005									-0.2 Std
006									-0.1 Std
675									-0.1 QM
676									0.0 QM
677									-0.2 QM
678									-0.1 QM
679									-0.2 QM

----- End of Readings -----

B107 2nd Floor Detail.TXT

DETAILED REPORT OF LEAD PAINT INSPECTION FOR: Building 107 - Hospital Second Floor

Inspection Date: 01/21/12 IHI Environmental #11P-A3138
 Report Date: 4/12/2012 NAVAHCS - Prescott, Arizona
 Abatement Level: 1.0
 Report No. 01/21/12 16:28
 Total Readings: 718
 Job Started: 01/21/12 16:28
 Job Finished: 01/23/12 11:41

Read No.	Wall	Structure	Location	Member	Paint Cond	Substrate	Paint Color	Lead (mg/cm ²)	Mode
Interior Room 001 216									
005								-0.1 Std	
013	A	Wall Chase	Ctr		I	Drywall	White	-0.3	QM
007	A	Wall	Ctr		I	Drywall	White	0.1	QM
014	A	Door	Ctr	Frame	I	Metal	Gray	-0.1	QM
008	B	Wall	Ctr		I	Drywall	Lt. Green	0.0	QM
012	B	Window	Ctr	divider	I	Drywall	Lt. Green	-0.3	QM
011	B	Window	Ctr	Sill	I	Drywall	Lt. Green	-0.1	QM
009	C	Wall	Ctr		I	Drywall	White	0.0	QM
010	D	Wall	Ctr		I	Drywall	White	-0.3	QM
015	D	Door	Ctr	L Ctr	I	Wood	Varnish	-0.1	QM
Interior Room 002 217									
016	A	Wall	Ctr		I	Drywall	White	-0.1	QM
017	B	Wall	Ctr		I	Drywall	White	-0.1	QM
024	B	Door	Ctr	L Ctr	I	Wood	Varnish	-0.1	QM
021	C	Wall Chase	Ctr		I	Drywall	White	-0.2	QM
018	C	Wall	Ctr		I	Drywall	White	-0.4	QM
022	C	Ceiling	Ctr		I	Drywall	White	-0.2	QM
023	C	Door	Ctr	Frame	I	Metal	Gray	0.0	QM
019	D	Wall	Ctr		I	Drywall	Lt. Green	-0.3	QM
020	D	Window	Ctr	Sill	I	Drywall	Lt. Green	-0.3	QM
Interior Room 003 215									
025	A	Wall	Ctr		I	Drywall	White	-0.1	QM
026	B	Wall	Ctr		I	Drywall	Lt. Green	-0.3	QM
030	B	Ceiling	Ctr		I	Drywall	White	-0.4	QM
029	B	Window	Ctr	Sill	I	Drywall	Lt. Green	0.0	QM
027	C	Wall	Ctr		I	Drywall	White	-0.1	QM
028	D	Wall	Ctr		I	Drywall	White	-0.2	QM
031	D	Door	Ctr	Frame	I	Metal	Gray	-0.2	QM
032	D	Door	Ctr	L Ctr	I	Wood	Varnish	-0.3	QM
Interior Room 004 218									
033	A	Wall	Ctr		I	Drywall	white	-0.3	QM
034	B	Wall	Ctr		I	Drywall	white	-0.2	QM
038	B	Door	Ctr	L Ctr	I	Wood	Varnish	-0.2	QM
035	C	Wall	Ctr		I	Drywall	white	-0.1	QM
040	D	Wall Chase	Ctr		I	Drywall	N/A	0.1	QM
036	D	Wall	Ctr		I	Drywall	Lt. Green	-0.1	QM
039	D	Window	Ctr	Sill	I	Drywall	Lt. Green	-0.1	QM
037	D	Door	Ctr	Frame	I	Metal	Gray	-0.1	QM
Interior Room 005 214									
047	A	Wall Chase	Ctr		I	Drywall	white	-0.2	QM
041	A	Wall	Ctr		I	Drywall	white	-0.2	QM
046	A	Ceiling	Ctr		I	Drywall	white	-0.2	QM

B107 2nd Floor Detail .TXT

045	A	Soffit	Ctr		I	Drywall	white	-0.2	QM
048	A	Door	Ctr	Frame	I	Metal	Gray	0.0	QM
049	A	Door	Ctr	L Rgt	I	Wood	Varnish	-0.2	QM
042	B	Wall	Ctr		I	Drywall	white	-0.1	QM
043	C	Wall	Ctr		I	Drywall	white	-0.3	QM
044	D	Wall	Ctr		I	Drywall	white	-0.1	QM

Interior Room 006 214a

050	A	Wall	Ctr		I	Drywall	white	-0.3	QM
051	B	Wall	Ctr		I	Drywall	white	-0.2	QM
053	C	Wall	Ctr		I	Drywall	white	-0.4	QM
054	C	Door	Ctr	Frame	I	Metal	Gray	-0.1	QM
055	C	Door	Ctr	L Ctr	I	Wood	Varnish	-0.1	QM
052	D	Wall	Ctr		I	Plaster	white	-0.1	QM

Interior Room 007 219

056	A	Wall	Ctr		I	Drywall	white	-0.1	QM
057	B	Wall	Ctr		I	Drywall	white	-0.1	QM
062	B	Door	Ctr	Frame	I	Metal	Gray	-0.1	QM
063	B	Door	Ctr	L Lft	I	Wood	Varnish	-0.2	QM
058	C	Wall	Ctr		I	Drywall	white	-0.2	QM
064	C	Ceiling	Ctr	Chase	I	Metal	white	-0.1	QM
059	D	Wall	Ctr		I	Drywall	white	-0.3	QM
061	D	Ceiling	Ctr		I	Drywall	white	-0.2	QM
060	D	Soffit	Ctr		I	Drywall	white	-0.2	QM

Interior Room 008 219a

065	A	Wall	Ctr		I	Drywall	white	-0.1	QM
066	B	Wall	Ctr		I	Drywall	white	-0.2	QM
067	C	Wall	Ctr		I	Drywall	white	-0.2	QM
069	C	Door	Ctr	Frame	I	Metal	Gray	-0.1	QM
070	C	Door	Ctr	L Ctr	I	Wood	Varnish	-0.1	QM
068	D	Wall	Ctr		I	Drywall	white	-0.1	QM

Interior Room 009 219b

071	A	Wall	Ctr		I	Drywall	white	-0.1	QM
072	B	Wall	Ctr		I	Drywall	white	-0.2	QM
073	C	Wall	Ctr		I	Drywall	white	-0.1	QM
077	C	Door	Ctr	Frame	I	Metal	Gray	-0.1	QM
078	C	Door	Ctr	L Ctr	I	Wood	Varnish	-0.1	QM
074	D	Wall	Ctr		I	Plaster	white	0.0	QM
075	D	Ceiling	Ctr		I	Drywall	white	0.0	QM
076	D	Window	Ctr	Sill	I	Drywall	white	0.0	QM

Interior Room 010 220

079	A	Wall	Ctr		I	Drywall	white	-0.1	QM
083	A	Soffit	Ctr		I	Drywall	white	-0.3	QM
080	B	Wall	Ctr		I	Drywall	white	-0.2	QM
084	B	Door	Ctr	Frame	I	Metal	Gray	-0.1	QM
085	B	Door	Ctr	L Ctr	I	Wood	Varnish	-0.2	QM
081	C	Wall	Ctr		I	Drywall	white	-0.1	QM
082	D	Wall	Ctr		I	Drywall	white	-0.1	QM

Interior Room 011 213

086	A	Wall	Ctr		I	Drywall	white	-0.2	QM
087	B	Wall	Ctr		I	Drywall	white	2.7	QM
091	B	Window	Ctr	Sill	I	Drywall	white	-0.2	QM
092	B	Door	Ctr	Frame	I	Metal	Gray	-0.1	QM
094	B	Door	Ctr	window fram	I	Metal	Gray	0.1	QM
093	B	Door	Ctr	L Ctr	I	Wood	Varnish	-0.1	QM
088	C	Wall	Ctr		I	Drywall	white	-0.3	QM
089	D	Wall	Ctr		I	Drywall	white	-0.2	QM
090	D	Soffit	Ctr		I	Drywall	white	-0.2	QM

B107 2nd Floor Detail .TXT

Interior Room 012 221									
095	A	Wall	Ctr		I	Drywall	white	-0.1	QM
096	B	Wall	Ctr		I	Drywall	white	-0.3	QM
097	C	Wall	Ctr		I	Drywall	white	-0.1	QM
099	D	Wall Chase	Ctr		I	Drywall	white	0.0	QM
098	D	Wall	Ctr		I	Plaster	Orange	4.9	QM
101	D	Ceiling	Ctr		I	Drywall	white	0.0	QM
100	D	Window	Ctr	Sill	I	Plaster	Orange	0.0	QM
102	D	Door	Ctr	Frame	I	Metal	Gray	9.4	QM
103	D	Door	Ctr	L Ctr	I	Wood	Varnish	-0.2	QM
Interior Room 013 212									
104	A	Wall	Ctr		I	Drywall	white	-0.1	QM
105	B	Wall	Ctr		I	Drywall	Orange	-0.2	QM
109	B	Window	Ctr	Sill	I	Drywall	Orange	-0.1	QM
110	B	Door	Ctr	Frame	I	Metal	Gray	-0.1	QM
106	C	Wall	Ctr		I	Drywall	white	-0.2	QM
107	D	Wall	Ctr		I	Drywall	white	-0.1	QM
108	D	Soffit	Ctr		I	Drywall	white	-0.1	QM
111	D	Door	Ctr	L Rgt	I	Wood	Varnish	-0.4	QM
Interior Room 014 212b									
112	A	Wall	Ctr		I	Drywall	white	-0.1	QM
113	B	Wall	Ctr		I	Drywall	white	-0.2	QM
114	C	Wall	Ctr		I	Drywall	white	-0.3	QM
115	D	Wall	Ctr		I	Drywall	white	0.0	QM
116	D	Door	Ctr	Frame	I	Metal	Gray	-0.1	QM
Interior Room 015 212a									
117	A	Wall	Ctr		I	Plaster	white	-0.2	QM
118	B	Wall	Ctr		I	Plaster	white	0.0	QM
122	B	Window	Ctr	Sill	I	Drywall	white	-0.1	QM
119	C	Wall	Ctr		I	Plaster	white	0.0	QM
123	C	Door	Ctr	Frame	I	Metal	Gray	-0.1	QM
124	C	Door	Ctr	L Ctr	I	Wood	Varnish	0.0	QM
120	D	Wall	Ctr		I	Plaster	white	-0.2	QM
121	D	Ceiling	Ctr		I	Plaster	white	-0.3	QM
Interior Room 016 211									
125	A	Wall	Ctr		I	Drywall	white	0.0	QM
126	B	Wall	Ctr		I	Drywall	white	0.0	QM
127	C	Wall	Ctr		I	Drywall	white	-0.1	QM
129	D	Wall Chase	Ctr		I	Drywall	white	-0.1	QM
128	D	Wall	Ctr		I	Drywall	white	-0.1	QM
130	D	Ceiling	Ctr		I	Drywall	white	-0.1	QM
131	D	Door	Ctr	Frame	I	Metal	Gray	-0.2	QM
132	D	Door	Ctr	L Ctr	I	Wood	Varnish	-0.3	QM
Interior Room 017 210									
146							-0.1	Std	
133	A	Wall	Ctr		I	Drywall	Yellow	0.0	QM
140	A	Soffit	Ctr		I	Drywall	Yellow	-0.1	QM
134	B	Wall	Ctr		I	Drywall	Orange	-0.1	QM
137	B	Window	Ctr	Sill	I	Drywall	Orange	0.0	QM
135	C	Wall	Ctr		I	Drywall	Yellow	0.0	QM
136	D	Wall	Ctr		I	Drywall	Yellow	-0.1	QM
138	D	Door	Ctr	Frame	I	Metal	Gray	-0.2	QM
139	D	Door	Ctr	L Ctr	I	Wood	Varnish	-0.2	QM
Interior Room 200 200A									
320	A	Wall	L Ctr		I	Drywall	Yellow	-0.1	QM
659	A	Wall	L Ctr		I	Plaster	white	-0.1	QM

B107 2nd Floor Detail .TXT

671	A	Wall	L Ctr		I	Plaster	white	2.4	QM
689	A	Wall	L Rgt		I	Wood	Varnish	-0.3	QM
687	A	Wall	U Rgt		I	Plaster	Yellow	0.2	QM
688	A	Ceiling	Lft	beam	I	Drywall	white	0.3	QM
677	A	Ceiling	Ctr		I	Plaster	white	0.0	QM
678	A	Ceiling	Ctr	Beam	I	Plaster	white	1.8	QM
670	A	Window	Lft	Apron	I	Wood	Red	1.6	QM
669	A	Window	Lft	Sill	I	Wood	Red	2.3	QM
329	B	Wall Chase	Lft	Electrical	I	Metal	Yellow	-0.3	QM
321	B	Wall	L Lft		I	Plaster	Yellow	0.2	QM
660	B	Wall	U Rgt		I	Plaster	white	-0.1	QM
692	B	Wall	U Rgt		I	Drywall	Cream	-0.2	QM
326	B	Window	Lft	Rgt casing	I	Plaster	Brown	0.6	QM
328	B	Window	Lft	Apron	I	Wood	Brown	2.4	QM
327	B	Window	Lft	Sill	I	Plaster	Brown	1.9	QM
324	B	Door	Lft	Rgt jamb	I	Metal	Brown	-0.1	QM
325	B	Door	Lft	U Rgt	I	Metal	Brown	-0.1	QM
663	B	Door	Rgt	PANEL	I	Metal	Red	-0.2	QM
661	B	Door	Rgt	Rgt jamb	I	Metal	Brown	-0.1	QM
690	B	Door	Rgt	Rgt jamb	I	Metal	Brown	0.0	QM
691	B	Door	Rgt	L Rgt	I	Metal	Brown	0.6	QM
662	B	Door	Rgt	L Ctr	I	Metal	Brown	-0.2	QM
322	C	Wall	L Lft		I	Plaster	Yellow	0.0	QM
664	C	Wall	L Ctr		I	Plaster	Cream	-0.1	QM
665	C	Wall	L Ctr	VENT	I	Metal	Cream	>9.9	QM
672	C	Wall	L Ctr		I	Plaster	white	1.9	QM
693	C	Wall	U Lft		I	Plaster	Yellow	0.4	QM
673	C	Wall	U Ctr	Chase	I	Metal	white	-0.2	QM
694	C	Ceiling	Lft	beam	I	Drywall	Cream	0.5	QM
695	C	Ceiling	Lft		I	Drywall	Cream	0.4	QM
330	C	Door	Lft	Rgt jamb	I	Metal	Brown	-0.1	QM
331	C	Door	Ctr	L Rgt	I	Metal	Brown	-0.1	QM
332	D	Wall Chase	Lft		I	Drywall	Yellow	-0.3	QM
323	D	Wall	L Lft		I	Plaster	Yellow	0.3	QM
674	D	Wall	U Lft		I	Plaster	white	-0.2	QM
666	D	Wall	U Rgt		I	Plaster	Cream	-0.1	QM
668	D	Door	Lft	L Rgt	I	Metal	Brown	0.0	QM
675	D	Door	Ctr	Rgt jamb	I	Metal	Lt. Tan	-0.2	QM
676	D	Door	Ctr	U Lft	I	Metal	Lt. Tan	0.3	QM
667	D	Door	Rgt	Rgt jamb	I	Metal	Brown	-0.1	QM

Comment: CORRIDOR NO B WALL

Interior Room 201 201

295	A	Radiator	Ctr		I	Metal	Yellow	-0.1	QM
289	A	Wall	L Ctr		I	Plaster	Yellow	5.6	QM
298	A	Wall	U Lft		I	Plaster	Yellow	5.7	QM
293	A	Soffit	Ctr		I	Plaster	white	9.7	QM
294	A	Window	Ctr	Sill	I	Drywall	Yellow	0.0	QM
290	B	Wall	L Ctr		I	Plaster	white	6.6	QM
291	C	Wall	L Ctr		I	Plaster	white	3.0	QM
299	C	Wall	L Rgt		I	Drywall	white	-0.3	QM
296	C	Door	Ctr	Rgt jamb	I	Metal	Brown	>9.9	QM
297	C	Door	Ctr	L Ctr	I	Metal	Brown	-0.3	QM
292	D	Wall	U Ctr		I	Plaster	white	7.2	QM

Interior Room 202 202

307	A	Radiator	Lft		I	Metal	Green	-0.2	QM
300	A	Wall	L Rgt		I	Plaster	Green	5.7	QM
305	A	Ceiling	Lft		I	Drywall	Green	-0.2	QM
306	A	Window	Lft	Sill	I	Drywall	Green	-0.2	QM
301	B	Wall	L Lft		I	Drywall	white	-0.1	QM
302	C	Wall	L Rgt		I	Plaster	white	5.9	QM
308	C	Door	Lft	Rgt jamb	I	Metal	Brown	7.8	QM

B107 2nd Floor Detail .TXT									
309	C	Door	Lft	L Rgt	I	Wood	Varni sh	-0.2	QM
304	D	Wall Chase	Lft		I	Drywal l	whi te	-0.2	QM
303	D	Wall	L Rgt		I	Drywal l	whi te	-0.1	QM
Interior Room 203 203									
316	A	Radiator	Ctr		I	Metal	Green	-0.1	QM
314	A	Ceiling	Ctr		I	Drywal l	whi te	-0.2	QM
315	A	Window	Ctr	Sill	I	Plaster	Green	-0.1	QM
310	A	Door	Rgt	L Rgt	I	Plaster	Green	5.8	QM
317	B	Radiator	Ctr		I	Drywal l	whi te	-0.1	QM
311	B	Door	Rgt	L Rgt	I	Drywal l	whi te	-0.3	QM
318	C	Door	Ctr	Lft jamb	I	Metal	Brown	-0.2	QM
319	C	Door	Ctr	U Ctr	I	Wood	Varni sh	0.0	QM
312	C	Door	Rgt	L Rgt	I	Plaster	whi te	4.7	QM
313	D	Door	Lft	L Rgt	I	Plaster	whi te	-0.2	QM
Interior Room 204 204									
245	A	Wall Chase	Lft		I	Drywal l	Tan	-0.2	QM
244	A	Wall	L Lft		I	Plaster	Tan	3.0	QM
252	A	Window	Lft	Sill	I	Plaster	Tan	0.0	QM
247	B	Chair Rail	Rgt		I	Wood	Varni sh	-0.2	QM
246	B	Wall	U Lft		I	Wood	Varni sh	-0.3	QM
248	C	Wall	L Rgt		I	Wood	Varni sh	-0.2	QM
249	D	Wall	L Lft		I	Drywal l	whi te	-0.1	QM
250	D	Ceiling	Ctr		I	Drywal l	whi te	0.0	QM
251	D	Soffit	Ctr		I	Drywal l	whi te	0.0	QM
Interior Room 205 205A									
704	A	Wall	L Lft		I	Plaster	whi te	1.7	QM
696	A	Wall	U Lft		I	Plaster	Green	-0.2	QM
701	A	Ceiling	Ctr		I	Drywal l	whi te	-0.3	QM
702	A	Ceiling	Ctr	panel	I	Metal	whi te	1.0	QM
709	A	Ceiling	Ctr	panel	I	Metal	whi te	0.1	QM
700	A	Window	Lft	Sill	I	Plaster	Green	-0.1	QM
710	A	Window	Lft	Sill	I	Drywal l	whi te	-0.2	QM
703	B	Wall Chase	Lft		I	Drywal l	whi te	0.4	QM
705	B	Wall	L Lft		I	Drywal l	whi te	0.3	QM
697	B	Wall	L Rgt		I	Drywal l	whi te	0.0	QM
698	C	Wall	L Rgt		I	Drywal l	whi te	-0.2	QM
706	C	Wall	U Lft		I	Drywal l	whi te	0.0	QM
708	C	Ceiling	Ctr		I	Drywal l	whi te	0.0	QM
711	C	Door	Lft	Lft jamb	I	Metal	Brown	0.0	QM
712	C	Door	Lft	U Lft	I	Wood	Varni sh	0.0	QM
699	D	Wall	L Lft		I	Drywal l	whi te	-0.1	QM
707	D	Wall	U Ctr		I	Plaster	whi te	0.0	QM
Interior Room 206 206									
206	A	Wall	U Lft		I	Drywal l	Yel low	-0.3	QM
207	B	Wall	L Lft		I	Plaster	Tan	5.3	QM
210	B	Ceiling	Lft		I	Drywal l	Yel low	-0.1	QM
211	B	Window	Lft	Sill	I	Plaster	Tan	-0.2	QM
208	C	Wall	L Lft		I	Drywal l	Yel low	-0.2	QM
209	D	Wall	L Lft		I	Drywal l	Yel low	-0.3	QM
212	D	Door	Ctr	Rgt jamb	I	Metal	Brown	0.6	QM
213	D	Door	Ctr	U Rgt	I	Wood	Varni sh	0.0	QM
Interior Room 207 207									
199	A	Wall	U Ctr		I	Drywal l	Yel low	-0.2	QM
200	B	Wall	L Ctr		I	Drywal l	Tan	4.3	QM
203	C	Wall Chase	Rgt		I	Drywal l	Yel low	-0.3	QM
201	C	Wall	L Ctr		I	Drywal l	Yel low	-0.1	QM
202	D	Wall	L Ctr		I	Drywal l	Yel low	-0.2	QM
204	D	Door	Rgt	Lft jamb	I	Metal	Brown	-0.2	QM

B107 2nd Floor Detail .TXT									
205	D	Door	Rgt	U Rgt	I	Wood	Varni sh	0.0	QM
Interior Room 208 Number Only									
162	A	Wall	Lft		I	Drywal l	Yel low	-0.2	QM
163	B	Wall	Rgt		I	Pl aster	Tan	6.5	QM
164	C	Wall	Lft		I	Drywal l	Yel low	-0.1	QM
165	D	Wall	Rgt		I	Drywal l	Yel low	-0.1	QM
166	D	Wall	Rgt	Chase	I	Drywal l	Yel low	-0.3	QM
167	D	Door	Lft	Frame	I	Metal	Brown	-0.2	QM
168	D	Door	Lft	U Rgt	I	Wood	Varni sh	-0.2	QM
Interior Room 209 Number Only									
153	A	Wall	Lft		I	Drywal l	Yel low	-0.3	QM
157	A	Ceiling	Lft		I	Drywal l	Yel low	-0.3	QM
159	B	Wall Chase	Rgt		I	Drywal l	Yel low	-0.1	QM
154	B	Wall	Rgt		I	Pl aster	Tan	6.3	QM
158	B	Window	Rgt	Si l l	I	Drywal l	Tan	-0.2	QM
155	C	Wall	Rgt		I	Drywal l	Yel low	-0.2	QM
156	D	Wall	Rgt		I	Drywal l	Yel low	-0.3	QM
160	D	Door	Lft	Frame	I	Metal	Brown	-0.1	QM
161	D	Door	Lft	L Ctr	I	Wood	Varni sh	-0.2	QM
Interior Room 222 222									
152							-0.1	Std	
192	A	Wall	U Ctr		I	Drywal l	Yel low	-0.1	QM
193	B	Wall	U Ctr		I	Drywal l	Yel low	0.0	QM
194	C	Wall	U Ctr		I	Drywal l	Yel low	-0.2	QM
195	D	Wall	U Ctr		I	Drywal l	Tan	0.0	QM
196	D	Window	Rgt	Si l l	I	Drywal l	Tan	-0.1	QM
197	D	Door	Rgt	Lft jamb	I	Drywal l	Brown	0.1	QM
198	D	Door	Rgt	U Rgt	I	Wood	Varni sh	-0.4	QM
Interior Room 223 Number Only									
169	A	Wall	Rgt		I	Drywal l	Yel low	-0.3	QM
170	B	Wall	Lft		I	Drywal l	Yel low	-0.3	QM
173	B	Door	Ctr	Frame	I	Metal	Brown	0.0	QM
174	B	Door	Ctr	L Ctr	I	Wood	Varni sh	-0.2	QM
171	C	Wall	Ctr		I	Drywal l	Yel low	-0.1	QM
172	D	Wall	Ctr		I	Pl aster	Tan	6.9	QM
Interior Room 224 Number Only									
175	A	Wall	Rgt		I	Drywal l	Yel low	-0.1	QM
176	B	Wall	Rgt		I	Drywal l	Yel low	-0.2	QM
179	B	Door	Ctr	Frame	I	Metal	Brown	-0.1	QM
180	B	Door	Ctr	U Rgt	I	Wood	Varni sh	-0.3	QM
177	C	Wall	Ctr		I	Drywal l	Yel low	-0.2	QM
178	D	Wall	Ctr		I	Pl aster	Tan	0.1	QM
181	D	Wall	Rgt	Chase	I	Drywal l	Tan	-0.1	QM
Interior Room 225 Number Only									
188	A	Wall Chase	Rgt		I	Drywal l	Yel low	-0.1	QM
189	A	Panel	Rgt	pi pe chase	I	Metal	Yel low	-0.2	QM
182	A	Wall	Ctr		I	Drywal l	Yel low	-0.2	QM
183	B	Wall	Lft		I	Drywal l	Yel low	-0.5	QM
190	B	Door	Lft	Lft jamb	I	Metal	Brown	-0.2	QM
191	B	Door	Lft	U Rgt	I	Wood	Varni sh	0.1	QM
184	C	Wall	Ctr		I	Drywal l	Yel low	-0.1	QM
185	D	Wall	Rgt		I	Pl aster	Tan	6.7	QM
186	D	Ceiling	Rgt		I	Drywal l	Yel low	-0.3	QM
187	D	Window	Rgt	Si l l	I	Drywal l	Tan	-0.1	QM
Interior Room 226 226									
214	A	Wall	U Ctr		I	Drywal l	whi te	0.2	QM

B107 2nd Floor Detail .TXT

215	B	Wall	U Ctr		I	Drywall	white	0.4	QM
220	B	Ceiling	Ctr		I	Drywall	white	0.2	QM
221	B	Door	Ctr	Rgt jamb	I	Metal	Brown	>9.9	QM
222	B	Door	Ctr	L Rgt	I	Wood	Varnish	0.0	QM
218	C	Wall Chase	Ctr		I	Drywall	white	3.6	QM
219	C	Panel	Ctr	Chase	I	Metal	white	-0.1	QM
216	C	Wall	U Ctr		I	Plaster	white	3.2	QM
217	D	Wall	U Ctr		I	Plaster	white	0.3	QM

Interior Room 227 227

223	A	Wall	U Rgt		I	Drywall	white	-0.2	QM
226	A	Ceiling	Ctr		I	Drywall	white	-0.1	QM
224	C	Wall	U Rgt		I	Drywall	white	-0.2	QM
225	D	Wall	U Rgt		I	Drywall	white	0.0	QM

Comment: no b wall

Interior Room 228 228

227	A	Wall	L Lft		I	Drywall	white	-0.1	QM
228	B	Wall	L Lft		I	Drywall	white	-0.3	QM
229	C	Wall	U Lft		I	Plaster	white	-0.1	QM
231	C	Ceiling	Lft		I	Drywall	white	0.0	QM
232	C	Window	Lft	Sill	I	Drywall	white	0.3	QM
233	C	Door	Lft	Rgt jamb	I	Metal	Brown	2.8	QM
234	C	Door	Lft	L Ctr	I	Wood	Varnish	0.3	QM
230	D	Wall	U Lft		I	Drywall	white	-0.2	QM

Interior Room 229 229

236	A	Wall Chase	Ctr		I	Plaster	white	-0.1	QM
235	A	Wall	U Ctr		I	Drywall	white	4.9	QM
242	A	Door	Rgt	Rgt jamb	I	Metal	Brown	3.0	QM
243	A	Door	Rgt	U Ctr	I	Wood	Varnish	0.2	QM
237	B	Wall	L Ctr		I	Drywall	white	-0.3	QM
238	C	Wall	L Ctr		I	Plaster	Green	5.5	QM
240	C	Ceiling	Ctr		I	Drywall	white	-0.2	QM
241	C	Window	Ctr	Sill	I	Plaster	Green	0.5	QM
239	D	Wall	L Ctr		I	Drywall	white	0.5	QM

Interior Room 230 230

253	A	Wall	U Lft		I	Drywall	white	0.0	QM
260	A	Door	Lft	Lft jamb	I	Metal	Brown	0.3	QM
261	A	Door	Lft	L Rgt	I	Wood	Varnish	0.0	QM
259	A	Column	Lft		I	Plaster	white	2.9	QM
254	B	Wall	U Ctr		I	Drywall	white	-0.1	QM
255	C	Wall	U Ctr		I	Plaster	Yellow	2.7	QM
257	C	Ceiling	Rgt		I	Drywall	white	0.1	QM
258	C	Window	Rgt	Sill	I	Plaster	Yellow	0.5	QM
256	D	Wall	U Rgt		I	Drywall	white	0.2	QM

Interior Room 231 231

262	A	Wall	L Lft		I	Drywall	white	0.1	QM
268	A	Door	Ctr	Lft jamb	I	Metal	Brown	6.8	QM
269	A	Door	Ctr	U Rgt	I	Wood	Varnish	0.2	QM
263	B	Wall	L Lft		I	Drywall	Green	0.1	QM
266	C	Wall Chase	Lft		I	Plaster	Green	0.1	QM
264	C	Wall	U Lft		I	Plaster	white	0.2	QM
267	C	Window	Rgt	Sill	I	Plaster	white	0.1	QM
265	D	Wall	U Lft		I	Drywall	white	0.1	QM

Interior Room 232 232

270	A	Wall	U Ctr		I	Drywall	white	4.6	QM
276	A	Door	Ctr	Rgt jamb	I	Metal	Brown	0.0	QM
277	A	Door	Ctr	U Rgt	I	Wood	Varnish	0.0	QM
278	B	Toilet Stall	Ctr		I	Metal	Brown	0.0	QM

B107 2nd Floor Detail .TXT

279	B	Toilet Stall	Ctr		I	Metal	Red	0.1	QM
271	B	Wall	U Ctr		I	Drywall	white	0.0	QM
272	C	Wall	U Ctr		I	Plaster	white	3.2	QM
275	C	Window	Ctr	Sill	I	Plaster	white	-0.1	QM
274	D	Wall Chase	Lft		I	Drywall	Brown	2.5	QM
273	D	Wall	U Lft		I	Drywall	Brown	0.0	QM

Interior Room 233 233

280	A	Wall	U Ctr		I	Drywall	Yellow	0.0	QM
285	A	Ceiling	Ctr		I	Drywall	white	-0.1	QM
286	A	Door	Ctr	Rgt jamb	I	Metal	Brown	-0.1	QM
287	A	Door	Ctr	L Ctr	I	Metal	Varnish	0.0	QM
284	B	Closet Shelf	Ctr		I	Wood	white	-0.3	QM
281	B	Wall	U Ctr		I	Plaster	Yellow	0.0	QM
282	C	Wall	U Ctr		I	Drywall	Yellow	-0.1	QM
288	D	Toilet Stall	Ctr		I	Metal	Brown	-0.1	QM
283	D	Wall	U Ctr		I	Drywall	Yellow	0.0	QM

Interior Room 234 234

333	A	Wall	L Rgt		I	Drywall	white	0.1	QM
334	B	Wall	U Rgt		I	Plaster	white	0.0	QM
337	C	Wall	L Ctr	shelf	I	Wood	white	-0.2	QM
335	C	Wall	U Rgt		I	Drywall	white	0.0	QM
336	D	Wall	U Rgt		I	Drywall	white	-0.2	QM
338	D	Door	Ctr	Lft jamb	I	Metal	Green	-0.1	QM
340	D	Door	Ctr	U Rgt	I	Metal	Brown	-0.2	QM
339	D	Door	Ctr	L Rgt	I	Metal	Blue	-0.2	QM

Interior Room 235 235

341	A	Wall	L Ctr		I	Drywall	white	-0.1	QM
342	B	Wall	L Ctr		I	Plaster	white	0.0	QM
350	B	Window	Ctr	Sill	I	Plaster	white	-0.1	QM
345	C	Wall Chase	Lft		I	Drywall	Yellow	-0.1	QM
343	C	Wall	L Lft		I	Plaster	Yellow	0.0	QM
347	C	Ceiling	Ctr		I	Plaster	Yellow	0.0	QM
346	C	Window	Ctr	Sill	I	Plaster	Yellow	-0.2	QM
344	D	Wall	L Lft		I	Plaster	white	-0.1	QM
348	D	Door	Lft	Rgt jamb	I	Metal	Brown	0.2	QM
349	D	Door	Lft	L Rgt	I	Metal	Brown	-0.1	QM

Interior Room 236 236

351	A	Wall	U Ctr		I	Plaster	white	-0.1	QM
352	B	Wall	U Lft		I	Plaster	white	0.3	QM
357	B	Door	Ctr	Lft jamb	I	Metal	Brown	9.1	QM
358	B	Door	Ctr	L Lft	I	Metal	Brown	-0.2	QM
356	C	Wall Chase	Rgt		I	Drywall	white	0.2	QM
353	C	Wall	U Rgt		I	Plaster	white	0.3	QM
354	D	Wall	U Rgt		I	Plaster	white	0.3	QM
355	D	Baseboard	Ctr		I	Plaster	Red	-0.2	QM

Interior Room 237 237

359	A	Wall	U Lft		I	Plaster	white	0.4	QM
368	A	Door	Ctr	Rgt jamb	I	Metal	Lt. Pink	8.4	QM
369	A	Door	Ctr	U Rgt	I	Metal	Lt. Pink	-0.1	QM
366	B	Pipe	Rgt		I	Metal	white	-0.3	QM
360	B	Wall	U Lft		I	Plaster	white	0.5	QM
364	B	Ceiling	Ctr		I	Drywall	white	-0.3	QM
363	C	Wall Chase	Lft		I	Plaster	white	0.5	QM
361	C	Wall	U Ctr		I	Plaster	white	0.6	QM
365	C	Baseboard	Lft		I	Concrete	Gray	-0.2	QM
362	D	Wall	U Ctr		I	Plaster	white	0.4	QM
367	D	Closet	Ctr	Shelf	I	Wood	white	-0.2	QM

B107 2nd Floor Detail .TXT

Interior Room 238 238									
370	A	Wall	U Lft		I	Plaster	whi te	2.0	QM
378	A	Door	Lft	Lft jamb	I	Metal	Brown	>9.9	QM
379	A	Door	Lft	L Rgt	I	Wood	Lt. Pi nk	-0.3	QM
376	B	Panel	Rgt		I	Metal	whi te	1.0	QM
371	B	Wall	U Lft		I	Plaster	whi te	3.3	QM
375	C	Wall Chase	Lft		I	Plaster	whi te	2.9	QM
372	C	Wall	U Lft		I	Plaster	whi te	0.0	QM
374	C	Ceiling	Ctr		I	Drywall	whi te	-0.1	QM
377	C	Window	Ctr	Sill	I	Plaster	whi te	0.0	QM
373	D	Wall	U Lft		I	Plaster	whi te	2.6	QM

Interior Room 239 239									
380	A	Wall	L Rgt		I	Plaster	whi te	3.6	QM
387	A	Door	Lft	Rgt jamb	I	Metal	Brown	7.8	QM
388	A	Door	Lft	L Lft	I	Wood	Brown	-0.2	QM
384	B	Wall Chase	Ctr		I	Drywall	whi te	-0.2	QM
381	B	Wall	L Lft		I	Plaster	whi te	2.4	QM
382	C	Wall	L Lft		I	Plaster	whi te	-0.1	QM
386	C	Ceiling	Ctr		I	Drywall	whi te	0.0	QM
385	C	Window	Ctr	Sill	I	Plaster	whi te	-0.2	QM
383	D	Wall	L Lft		I	Plaster	whi te	0.0	QM

Interior Room 240 240									
389	A	Wall	U Ctr		I	Plaster	whi te	3.7	QM
396	A	Door	Rgt	Rgt jamb	I	Metal	Brown	-0.1	QM
397	A	Door	Rgt	L Lft	I	Metal	Brown	7.8	QM
390	B	Wall	U Ctr		I	Plaster	purpl e	-0.4	QM
391	C	Wall	U Ctr		I	Plaster	whi te	0.1	QM
394	C	Ceiling	Ctr		I	Drywall	whi te	-0.1	QM
398	C	Window	Ctr	Rgt jamb	I	Plaster	whi te	0.0	QM
395	C	Window	Ctr	Sill	I	Drywall	whi te	-0.1	QM
393	D	Wall Chase	Ctr		I	Drywall	purpl e	0.0	QM
392	D	Wall	L Lft		I	Plaster	purpl e	3.5	QM

Interior Room 241 241									
399	A	Wall	L Lft		I	Plaster	whi te	3.3	QM
406	A	Door	Lft	Rgt jamb	I	Metal	Brown	9.4	QM
407	A	Door	Lft	L Ctr	I	Wood	whi te	-0.2	QM
405	B	Wall Chase	Ctr		I	Drywall	whi te	-0.1	QM
400	B	Wall	L Lft		I	Drywall	whi te	3.7	QM
401	C	Wall	L Lft		I	Plaster	whi te	-0.3	QM
403	C	Ceiling	Ctr		I	Drywall	whi te	-0.2	QM
404	C	Window	Ctr	Sill	I	Drywall	whi te	-0.1	QM
402	D	Wall	U Ctr		I	Drywall	whi te	0.0	QM

Interior Room 242 242									
408	A	Wall	U Rgt		I	Plaster	Brown	2.5	QM
415	A	Door	Lft	Rgt jamb	I	Metal	Brown	6.3	QM
416	A	Door	Lft	L Lft	I	Metal	Brown	-0.1	QM
413	B	Cabinet Door	Ctr	Frame	I	Metal	Yel low	-0.1	QM
409	B	Wall	U Rgt		I	Plaster	Brown	1.7	QM
410	C	Wall	U Rgt		I	Plaster	Brown	1.0	QM
412	C	Window	Ctr	Sill	I	Plaster	Brown	-0.1	QM
414	D	Pipe	Rgt	conduit	I	Metal	Brown	-0.1	QM
411	D	Wall	U Rgt		I	Plaster	Brown	1.0	QM

Interior Room 243 243									
417	A	Wall	U Lft		I	Plaster	whi te	0.1	QM
424	A	Door	Ctr	Rgt jamb	I	Metal	Lt. Pi nk	>9.9	QM
425	A	Door	Ctr	Rgt jamb	I	Metal	Brown	0.1	QM
418	B	Wall	U Lft		I	Plaster	whi te	0.0	QM
426	B	Baseboard	Ctr		I	Wood	Bl ack	0.3	QM

B107 2nd Floor Detail .TXT									
427	B	Baseboard	Ctr		I	Plaster	Black	0.0	QM
419	C	Wall	U Lft		I	Plaster	white	0.0	QM
421	D	Closet Shelf	Ctr		I	Wood	white	-0.2	QM
422	D	Closet Shelf	Ctr	support	I	Wood	white	0.0	QM
423	D	Closet Shelf	Ctr	Casing	I	Wood	white	0.4	QM
420	D	Wall	U Ctr		I	Plaster	white	0.2	QM

Interior Room 244 244									
428	A	Wall	U Rgt		I	Plaster	white	-0.1	QM
435	A	Ceiling	Rgt		I	Plaster	white	0.0	QM
439	A	Door	Ctr	Rgt jamb	I	Metal	white	7.2	QM
440	A	Door	Ctr	L Ctr	I	Metal	white	-0.1	QM
436	B	Chair Rail	Rgt		I	Wood	white	2.8	QM
429	B	Wall	U Ctr		I	Plaster	white	0.0	QM
430	C	Wall	U Ctr		I	Plaster	white	0.4	QM
432	D	Wall Chase	Lft		I	Concrete	white	0.0	QM
433	D	Chair Rail	Ctr		I	Wood	white	3.0	QM
431	D	Wall	U Lft		I	Plaster	white	0.4	QM
434	D	Wall	U Rgt		I	Plaster	white	0.1	QM
437	D	Baseboard	Rgt		I	Concrete	Brown	-0.3	QM
438	D	Closet	Rgt	Shelf	I	Wood	white	-0.1	QM

Interior Room 245 245									
441	A	Column	Ctr		I	Drywall	white	-0.1	QM
442	A	Column	Ctr	tv mount	I	Wood	white	-0.1	QM
443	B	Wall	L Lft		I	Plaster	white	2.5	QM
444	C	Wall	L Lft		I	Plaster	white	-0.1	QM
446	C	Ceiling	Lft		I	Drywall	white	-0.2	QM
448	C	Soffit	Lft		I	Drywall	white	-0.3	QM
447	C	Window	Lft	Sill	I	Drywall	white	-0.1	QM
445	D	Wall	L Ctr		I	Drywall	white	-0.3	QM
Comment: no A wall									

Interior Room 246 246									
449	A	Wall	L Rgt		I	Drywall	white	-0.2	QM
455	A	Door	Lft	Lft jamb	I	Metal	Lt. Pink	-0.1	QM
456	A	Door	Lft	L Rgt	I	Wood	Lt. Pink	-0.1	QM
450	B	Wall	L Ctr		I	Drywall	white	-0.2	QM
451	C	Wall	L Ctr		I	Plaster	white	0.0	QM
453	C	Window	Ctr	Sill	I	Drywall	white	-0.2	QM
454	D	Wall Chase	Rgt		I	Drywall	white	3.9	QM
452	D	Wall	L Ctr		I	Plaster	white	4.3	QM

Interior Room 247 247									
457	A	Wall	U Lft		I	Plaster	white	5.4	QM
464	A	Door	Rgt	Lft jamb	I	Metal	Lt. Pink	8.5	QM
465	A	Door	Rgt	U Rgt	I	Wood	Lt. Pink	0.0	QM
458	B	Wall	U Rgt		I	Plaster	white	5.1	QM
459	C	Wall	U Rgt		I	Plaster	white	6.7	QM
463	C	Ceiling	Lft		I	Drywall	white	7.4	QM
462	C	Window	Lft	Sill	I	Drywall	white	-0.3	QM
461	D	Wall Chase	Rgt		I	Drywall	white	-0.1	QM
460	D	Wall	L Ctr		I	Plaster	white	6.6	QM

Interior Room 248 248									
466	A	Wall	U Rgt		I	Plaster	white	-0.2	QM
474	A	Door	Ctr	Rgt jamb	I	Metal	Lt. Pink	-0.2	QM
475	A	Door	Ctr	L Rgt	I	Metal	Lt. Pink	-0.2	QM
468	B	Wall	L Rgt		I	Drywall	white	-0.2	QM
467	B	Wall	U Lft		I	Plaster	white	4.6	QM
469	C	Wall	U Rgt		I	Plaster	white	6.2	QM
471	C	Ceiling	Ctr		I	Plaster	white	7.2	QM
472	C	Window	Ctr	Sill	I	Plaster	white	-0.1	QM

B107 2nd Floor Detail .TXT

473	C	Window	Rgt Sill	I	Drywall	white	5.8	QM
470	D	Wall	U Ctr	I	Plaster	white	-0.3	QM

Interior Room 249 249

481	A	Wall Chase	Rgt	I	Drywall	white	-0.1	QM
476	A	Wall	U Ctr	I	Drywall	white	-0.2	QM
482	A	Door	Lft Rgt jamb	I	Metal	Lt. Pink	0.1	QM
483	A	Door	Lft L Ctr	I	Metal	Lt. Pink	0.2	QM
477	B	Wall	U Lft	I	Drywall	white	-0.2	QM
478	C	Wall	U Lft	I	Plaster	white	-0.2	QM
480	C	Window	Lft Sill	I	Plaster	white	-0.2	QM
479	D	Wall	L Lft	I	Drywall	white	-0.1	QM
484	D	Ceiling	Ctr	I	Plaster	white	6.6	QM

Interior Room 250 250

485	A	Wall	L Lft	I	Drywall	white	-0.2	QM
492	A	Door	Rgt Rgt jamb	I	Metal	Lt. Pink	-0.1	QM
493	A	Door	Rgt U Rgt	I	Wood	Lt. Pink	0.0	QM
486	B	Wall	U Lft	I	Drywall	white	-0.1	QM
491	B	Ceiling	Ctr	I	Plaster	white	6.9	QM
490	C	Wall Chase	Rgt	I	Drywall	white	7.0	QM
487	C	Wall	U Lft	I	Drywall	white	6.0	QM
489	C	Window	Lft Header	I	Drywall	white	0.0	QM
488	D	Wall	L Lft	I	Drywall	white	-0.2	QM

Interior Room 251 251

494	A	Wall	L Lft	I	Drywall	white	-0.2	QM
501	A	Door	Rgt Rgt jamb	I	Metal	Lt. Pink	0.1	QM
502	A	Door	Rgt L Lft	I	Metal	Lt. Pink	0.0	QM
495	B	Wall	L Ctr	I	Drywall	white	0.1	QM
496	C	Wall	L Ctr	I	Drywall	white	0.5	QM
498	C	Ceiling	Ctr	I	Plaster	white	0.5	QM
500	C	Window	Ctr divider	I	Drywall	white	0.2	QM
499	C	Window	Ctr Sill	I	Plaster	white	0.3	QM
497	D	Wall	L Ctr	I	Drywall	white	0.5	QM

Interior Room 252 252

503	A	Wall	U Rgt	I	Plaster	white	0.7	QM
504	B	Wall	U Ctr	I	Drywall	white	0.1	QM
505	C	Wall	U Lft	I	Drywall	white	0.2	QM
506	D	Wall	U Lft	I	Plaster	white	0.0	QM
507	D	Ceiling	Lft ceil tile	I	Other	white	0.1	QM
508	D	Window	Lft Sill	I	Plaster	white	0.3	QM
509	D	Window	Rgt Sill	I	Plaster	white	1.0	QM

Interior Room 253 253

514	A	Wall	L Lft	I	Plaster	white	5.9	QM
510	A	Wall	U Lft	I	Plaster	white	1.0	QM
515	A	Window	Lft Sill	I	Plaster	white	-0.1	QM
511	B	Wall	U Ctr	I	Drywall	white	0.1	QM
512	C	Wall	U Ctr	I	Drywall	white	0.0	QM
516	C	Door	Lft Rgt jamb	I	Metal	Lt. Pink	-0.1	QM
517	C	Door	Lft U Ctr	I	Metal	Lt. Pink	-0.2	QM
513	D	Wall	U Lft	I	Drywall	white	-0.2	QM

Interior Room 254 254

518	A	Wall	L Lft	I	Plaster	white	5.7	QM
522	A	Window	Ctr Sill	I	Plaster	white	0.0	QM
519	B	Wall	L Lft	I	Drywall	white	0.3	QM
520	C	Wall	L Lft	I	Drywall	white	0.2	QM
523	C	Door	Rgt Rgt jamb	I	Metal	Lt. Pink	0.6	QM
524	C	Door	Rgt U Rgt	I	Metal	Lt. Pink	-0.3	QM
521	D	Wall	L Lft	I	Drywall	white	0.0	QM

B107 2nd Floor Detail .TXT

Interior Room 255 255										
525	A	Wall	L Rgt		I	Plaster	white	5.5	QM	
526	B	Wall	L Rgt		I	Plaster	white	3.5	QM	
532	C	Wall Chase	Rgt		I	Drywall	white	-0.1	QM	
527	C	Wall	L Ctr		I	Drywall	white	0.0	QM	
530	C	Door	Ctr	Lft jamb	I	Metal	Lt. Pink	-0.1	QM	
531	C	Door	Ctr	L Ctr	I	Metal	Lt. Pink	-0.1	QM	
529	D	Chair Rail	Ctr		I	Wood	white	-0.1	QM	
528	D	Wall	L Lft		I	Drywall	white	-0.2	QM	
Interior Room 256 256										
540	A	Radiator	Ctr		I	Metal	white	0.3	QM	
533	A	Wall	L Ctr		I	Plaster	white	0.1	QM	
534	B	Wall	L Ctr		I	Plaster	white	-0.3	QM	
535	C	Wall	U Ctr		I	Plaster	white	-0.1	QM	
538	C	Door	Ctr	Rgt jamb	I	Metal	white	-0.1	QM	
539	C	Door	Ctr	L Ctr	I	Wood	Lt. Pink	0.0	QM	
537	D	Toilet Stall	Lft		I	Metal	Lt. Pink	0.0	QM	
536	D	Wall	U Ctr		I	Plaster	white	-0.1	QM	
Interior Room 257 257										
541	A	Wall	U Lft		I	Drywall	white	0.0	QM	
546	A	Window	Ctr	Sill	I	Drywall	white	0.0	QM	
547	B	Panel	Ctr		I	Metal	white	-0.2	QM	
542	B	Wall	L Lft		I	Drywall	white	0.1	QM	
544	C	Wall Chase	Rgt		I	Drywall	white	0.0	QM	
543	C	Wall	L Lft		I	Drywall	white	0.4	QM	
548	C	Door	Lft	Lft jamb	I	Metal	Lt. Pink	6.3	QM	
549	C	Door	Lft	U Rgt	I	Metal	Lt. Pink	-0.2	QM	
545	D	Wall	L Lft		I	Drywall	white	-0.2	QM	
Interior Room 258 258										
550	A	Wall	U Lft		I	Plaster	white	0.1	QM	
551	B	Wall	U Lft		I	Drywall	white	0.0	QM	
552	C	Wall	U Ctr		I	Drywall	white	-0.2	QM	
554	C	Door	Rgt	Lft jamb	I	Metal	Lt. Pink	0.0	QM	
555	C	Door	Rgt	L Ctr	I	Metal	Lt. Pink	-0.1	QM	
553	D	Wall	U Lft		I	Drywall	white	-0.2	QM	
Interior Room 259 259										
556	A	Wall	U Lft		I	Plaster	white	6.5	QM	
562	A	Window	Ctr	Header	I	Plaster	white	-0.2	QM	
557	B	Wall	U Lft		I	Drywall	Green	0.0	QM	
558	C	Wall	U Lft		I	Drywall	white	-0.1	QM	
561	D	Wall Chase	Rgt		I	Drywall	white	-0.1	QM	
559	D	Wall	L Lft		I	Plaster	white	7.6	QM	
560	D	Wall	L Ctr		I	Drywall	white	-0.1	QM	
Interior Room 260 260										
563	A	Wall	U Lft		I	Plaster	Yellow	0.3	QM	
567	A	Window	Ctr	Sill	I	Plaster	Yellow	-0.1	QM	
564	B	Wall	U Lft		I	Drywall	Tan	0.1	QM	
568	C	Wall Chase	Ctr		I	Plaster	Yellow	7.5	QM	
565	C	Wall	U Ctr		I	Drywall	Yellow	-0.1	QM	
569	C	Door	Rgt	Lft jamb	I	Metal	Lt. Pink	0.0	QM	
570	C	Door	Rgt	U Ctr	I	Metal	Lt. Pink	-0.1	QM	
566	D	Wall	U Ctr		I	Drywall	Yellow	0.0	QM	
Interior Room 261 261										
571	A	Wall	U Lft		I	Plaster	white	6.8	QM	
575	A	Window	Ctr	Sill	I	Plaster	white	-0.1	QM	
576	B	Wall Chase	Ctr		I	Drywall	white	0.0	QM	

B107 2nd Floor Detail .TXT								
572	B	Wall	U Ctr		I	Drywall	white	6.7 QM
573	C	Wall	U Lft		I	Drywall	white	0.0 QM
577	C	Door	Rgt	Rgt jamb	I	Metal	Lt. Pink	0.0 QM
578	C	Door	Rgt	U Rgt	I	Metal	Lt. Pink	-0.1 QM
574	D	Wall	U Ctr		I	Drywall	white	-0.1 QM

Interior Room 262 262A								
592	A	Radiator	Ctr		I	Metal	white	0.0 QM
580	A	Wall	L Lft		I	Plaster	white	0.1 QM
579	A	Wall	U Lft		I	Drywall	Green	0.1 QM
623	A	Wall	U Lft		I	Plaster	white	3.2 QM
587	A	Wall	U Ctr		I	Plaster	white	2.5 QM
595	A	Wall	U Rgt		I	Plaster	white	0.0 QM
627	A	Ceiling	Ctr		I	Plaster	white	3.2 QM
599	A	Window	Lft	Sill	I	Plaster	white	-0.3 QM
591	A	Window	Ctr	Sill	I	Plaster	white	0.1 QM
581	B	Wall	L Ctr		I	Drywall	Yellow	-0.2 QM
588	B	Wall	L Ctr		I	Plaster	white	0.3 QM
624	B	Wall	U Lft		I	Drywall	white	-0.1 QM
596	B	Wall	U Ctr		I	Plaster	white	-0.2 QM
582	C	Wall	L Lft		I	Drywall	white	-0.1 QM
589	C	Wall	L Ctr		I	Drywall	white	0.1 QM
625	C	Wall	U Lft		I	Drywall	white	-0.2 QM
597	C	Wall	U Rgt		I	Plaster	white	-0.1 QM
600	C	Window	Rgt	Rgt casing	I	Metal	white	-0.1 QM
601	C	Door	Lft	Rgt jamb	I	Metal	Lt. Pink	-0.1 QM
602	C	Door	Lft	L Ctr	I	Metal	Lt. Pink	-0.2 QM
629	C	Door	Ctr	Rgt jamb	I	Metal	white	0.0 QM
630	C	Door	Ctr	L Rgt	I	Metal	Brown	-0.2 QM
593	C	Door	Rgt	Rgt jamb	I	Metal	white	0.2 QM
594	C	Door	Rgt	U Rgt	I	Wood	Brown	-0.2 QM
628	D	Cabinet Door	Ctr		I	Wood	Varnish	-0.1 QM
583	D	Wall	L Lft		I	Drywall	Yellow	-0.2 QM
590	D	Wall	L Ctr		I	Drywall	white	0.1 QM
626	D	Wall	U Lft		I	Plaster	white	4.2 QM
598	D	Wall	U Rgt		I	Plaster	white	-0.3 QM
586	D	Soffit	Ctr		I	Drywall	Yellow	-0.4 QM
584	D	Window	Ctr	Rgt jamb	I	Drywall	Yellow	-0.2 QM
585	D	Window	Ctr	Rgt casing	I	Wood	Yellow	-0.1 QM

Interior Room 263 263								
615	A	Wall	U Rgt		I	Plaster	white	0.0 QM
620	A	Ceiling	Ctr		I	Drywall	white	-0.1 QM
619	A	Window	Rgt	Sill	I	Plaster	white	-0.1 QM
616	B	Wall	U Lft		I	Drywall	white	0.0 QM
617	C	Wall	U Ctr		I	Drywall	white	-0.2 QM
621	C	Door	Rgt	Rgt jamb	I	Metal	Lt. Pink	>9.9 QM
622	C	Door	Rgt	U Rgt	I	Wood	Brown	-0.2 QM
618	D	Wall	U Lft		I	Drywall	white	-0.3 QM

Interior Room 264 264								
631	A	Wall	U Ctr		I	Plaster	white	0.0 QM
637	A	Ceiling	Ctr		I	Plaster	white	-0.2 QM
636	A	Window	Lft	Sill	I	Plaster	white	-0.2 QM
632	B	Wall	U Ctr		I	Plaster	white	3.3 QM
635	C	Wall Chase	Rgt		I	Drywall	white	4.5 QM
633	C	Wall	U Rgt		I	Plaster	white	2.7 QM
638	C	Door	Ctr	Lft jamb	I	Metal	white	9.7 QM
639	C	Door	Ctr	L Rgt	I	Wood	Brown	-0.2 QM
634	D	Wall	U Lft		I	Plaster	white	4.5 QM

Interior Room 265 265								
640	A	Wall	U Rgt		I	Plaster	white	-0.2 QM

B107 2nd Floor Detail .TXT									
645	A	Ceiling	Ctr		I	Drywall	white	-0.1	QM
644	A	Window	Ctr	Sill	I	Plaster	white	-0.1	QM
646	B	Wall Chase	Rgt		I	Drywall	Green	-0.2	QM
641	B	Wall	U Lft		I	Drywall	Green	-0.1	QM
642	C	Wall	L Lft		I	Drywall	white	3.6	QM
647	C	Door	Rgt	Rgt jamb	I	Metal	Brown	7.5	QM
648	C	Door	Rgt	U Rgt	I	Metal	Brown	-0.2	QM
643	D	Wall	L Ctr		I	Plaster	Green	2.5	QM

Interior Room 266 266									
679	A	Wall	U Ctr		I	Plaster	white	-0.1	QM
683	A	Window	Lft	Sill	I	Plaster	white	0.0	QM
680	B	Wall	U Lft		I	Drywall	white	-0.1	QM
681	C	Wall	L Lft		I	Plaster	white	4.5	QM
684	C	Ceiling	Ctr		I	Plaster	white	7.3	QM
685	C	Door	Ctr	Lft jamb	I	Metal	white	>9.9	QM
686	C	Door	Ctr	L Lft	I	Metal	Brown	-0.2	QM
682	D	Wall	L Rgt		I	Drywall	white	-0.1	QM

Interior Room 267 267									
649	A	Wall	U Lft		I	Plaster	white	5.4	QM
656	A	Window	Lft	Sill	I	Plaster	white	-0.1	QM
650	B	Wall	L Rgt		I	Drywall	white	-0.1	QM
652	C	Wall Chase	Ctr		I	Drywall	white	-0.2	QM
653	C	Wall Chase	Ctr		I	Plaster	white	3.5	QM
651	C	Wall	U Lft		I	Drywall	white	5.4	QM
655	C	Ceiling	Ctr		I	Plaster	white	6.2	QM
657	C	Door	Ctr	Lft jamb	I	Metal	Brown	9.5	QM
658	C	Door	Ctr	L Ctr	I	Wood	Brown	0.0	QM
654	D	Wall	L Ctr		I	Drywall	white	-0.4	QM

Calibration Readings									
001								1.0	Std
002								0.8	Std
003								1.0	Std
004								-0.1	Std
006								-0.1	Std
141								1.0	Std
142								1.1	Std
143								1.1	Std
144								-0.1	Std
145								-0.1	Std
147								0.9	Std
148								0.9	Std
149								0.8	Std
150								-0.1	Std
151								-0.2	Std
603								1.0	Std
604								1.0	Std
605								1.0	Std
606								-0.1	Std
607								-0.1	Std
608								-0.2	Std
609								1.0	Std
610								1.0	Std
611								0.9	Std
612								-0.1	Std
613								-0.1	Std
614								-0.1	Std
713								1.1	Std
714								1.0	Std
715								1.0	Std
716								0.0	Std

B107 3rd Floor Detail.TXT

DETAILED REPORT OF LEAD PAINT INSPECTION FOR: Building 107- Hospital Third Floor

Inspection Date: 01/24/12 IHI Environmental #11P-A3138
 Report Date: 4/12/2012 NAVAHCS - Prescott, Arizona
 Abatement Level: 1.0
 Report No. 01/24/12 10:00
 Total Readings: 780
 Job Started: 01/24/12 10:00
 Job Finished: 01/25/12 11:38

Read No.	Wall	Structure	Location	Member	Paint Cond	Substrate	Paint Color	Lead (mg/cm ²)	Mode
Interior Room 001 300C									
007	A	Wall	U Lft		I	Drywall	white	-0.1	QM
008	B	Wall	L Lft		I	Drywall	white	0.0	QM
009	B	Wall	U Rgt		I	Drywall	Cream	-0.4	QM
015	B	Ceiling	Ctr	Upper	I	Plaster	white	0.3	QM
010	C	Wall	L Rgt		I	Plaster	Cream	0.0	QM
014	C	Door	Lft	Lft jamb	I	Metal	white	-0.1	QM
012	D	Wall Chase	Lft		I	Drywall	Cream	-0.1	QM
013	D	Crown Mldg	Lft		I	Plaster	Cream	-0.1	QM
011	D	Wall	L Lft		I	Plaster	Cream	-0.1	QM
Interior Room 002 332									
017	A	Wall Chase	Lft		I	Plaster	white	-0.2	QM
016	A	Wall	L Ctr		I	Plaster	white	0.1	QM
019	B	Wall Chase	Rgt		I	Drywall	white	-0.3	QM
018	B	Wall	L Ctr		I	Plaster	white	-0.1	QM
020	C	Wall	U Rgt		I	Plaster	white	0.1	QM
022	C	Window	Ctr	panel	I	Wood	white	-0.3	QM
021	C	Window	Ctr	Sill	I	Plaster	white	-0.2	QM
023	D	Window	Lft	panel	I	Plaster	white	-0.1	QM
024	D	Door	Lft	Rgt jamb	I	Metal	Gray	-0.2	QM
025	D	Door	Lft	L Rgt	I	Metal	Gray	-0.1	QM
026	D	Column	Rgt		I	Plaster	white	-0.1	QM
Interior Room 003 332A									
028	A	Wall Chase	Rgt		I	Plaster	white	0.1	QM
027	A	Wall	U Rgt		I	Plaster	white	-0.2	QM
029	B	Wall	L Lft		I	Drywall	white	0.0	QM
030	C	Wall	L Lft		I	Drywall	white	0.0	QM
032	C	Door	Rgt	Lft jamb	I	Metal	Gray	0.0	QM
033	C	Door	Rgt	U Rgt	I	Wood	Varnish	0.0	QM
031	D	Wall	U Ctr		I	Drywall	white	-0.3	QM
Interior Room 004 334									
034	A	Wall	U Lft		I	Plaster	white	0.4	QM
038	A	Baseboard	Ctr		I	Concrete	Brown	-0.3	QM
035	B	Wall	U Lft		I	Plaster	Yellow	0.4	QM
040	B	Door	Rgt	Lft jamb	I	Metal	white	>9.9	QM
041	B	Door	Rgt	U Lft	I	Metal	Yellow	-0.1	QM
039	C	Wall Chase	Rgt		I	Plaster	white	0.0	QM
036	C	Wall	U Lft		I	Plaster	Green	0.0	QM
037	D	Wall	L Ctr		I	Plaster	white	0.3	QM
Interior Room 005 366									
043	A	Wall Chase	Rgt		I	Drywall	Yellow	-0.1	QM
042	A	Wall	U Rgt		I	Plaster	Orange	0.0	QM
047	A	Ceiling	Ctr		I	Drywall	Yellow	0.3	QM

B107 3rd Floor Detail .TXT									
048	A	Window	Ctr	Sill	I	Drywall	Orange	-0.1	QM
044	B	Wall	L Lft		I	Drywall	Yellow	0.4	QM
045	C	Wall	U Lft		I	Drywall	Brown	0.3	QM
049	C	Ceiling	Ctr		I	Drywall	Cream	-0.1	QM
046	D	Wall	U Lft		I	Drywall	Yellow	0.2	QM
Interior Room 006 331									
050	A	Wall	U Lft		I	Drywall	white	3.6	QM
058	B	Toilet Stall	Lft		I	Metal	Cream	0.2	QM
056	B	partition	Rgt		I	Plaster	white	0.1	QM
051	B	Wall	U Ctr		I	Plaster	white	0.4	QM
057	B	Ceiling	Rgt		I	Plaster	white	0.4	QM
055	C	Wall Chase	Rgt		I	Drywall	white	4.8	QM
052	C	Wall	U Lft		I	Plaster	white	2.9	QM
054	C	Window	Rgt	Sill	I	Plaster	white	0.0	QM
053	D	Wall	U Lft		I	Plaster	white	0.3	QM
Interior Room 007 302									
069	A	Radiator	Rgt		I	Metal	Green	0.0	QM
059	A	Wall	L Lft		I	Plaster	Green	4.7	QM
065	A	Window	Lft	panel	I	Metal	white	-0.4	QM
064	A	Window	Lft	Sill	I	Plaster	Green	0.0	QM
060	B	Wall Chase	Lft		I	Drywall	Cream	0.1	QM
061	B	Wall	L Ctr		I	Plaster	Cream	6.7	QM
062	C	Wall	L Lft		I	Plaster	Cream	7.1	QM
066	C	Ceiling	Ctr		I	Plaster	white	7.6	QM
067	C	Door	Ctr	Rgt jamb	I	Metal	Brown	>9.9	QM
068	C	Door	Ctr	U Rgt	I	Wood	Varnish	-0.1	QM
063	D	Wall	L Lft		I	Plaster	Cream	6.3	QM
Interior Room 008 330									
070	A	Wall	U Lft		I	Plaster	white	0.1	QM
079	A	Ceiling	Ctr		I	Plaster	white	0.3	QM
077	A	Door	Ctr	Lft jamb	I	Metal	white	>9.9	QM
078	A	Door	Ctr	U Rgt	I	Wood	Varnish	-0.1	QM
071	B	Wall	U Rgt		I	Drywall	white	-0.1	QM
076	C	Radiator	Rgt		I	Metal	white	-0.1	QM
072	C	Wall	U Lft		I	Plaster	white	-0.1	QM
075	C	Window	Rgt	panel	I	Metal	white	-0.5	QM
074	C	Window	Rgt	Sill	I	Plaster	white	0.0	QM
073	D	Wall	U Ctr		I	Drywall	white	0.1	QM
Interior Room 009 303									
081	A	Wall Chase	Rgt		I	Drywall	Orange	0.0	QM
080	A	Wall	L Lft		I	Plaster	Orange	0.0	QM
083	A	Window	Rgt	Sill	I	Plaster	Orange	0.1	QM
082	C	Wall	U Lft		I	Wood	Varnish	-0.1	QM
084	C	Wall	U Rgt		I	Wood	Varnish	-0.2	QM
085	D	Wall	U Lft		I	Drywall	white	-0.1	QM
086	D	Ceiling	Lft		I	Drywall	white	0.0	QM
087	D	Soffit	Ctr		I	Drywall	white	-0.2	QM
Interior Room 010 329									
089	A	Wall Chase	Rgt		I	Drywall	white	6.6	QM
088	A	Wall	L Ctr		I	Plaster	white	1.4	QM
096	A	Door	Lft	Rgt jamb	I	Metal	Brown	7.1	QM
097	A	Door	Lft	L Ctr	I	Wood	Varnish	-0.3	QM
090	B	Wall	L Lft		I	Drywall	Green	-0.1	QM
091	C	Wall	U Lft		I	Plaster	Green	2.4	QM
095	C	Ceiling	Rgt		I	Plaster	white	8.3	QM
094	C	Soffit	Ctr		I	Drywall	white	-0.3	QM
093	C	Window	Ctr	Sill	I	Plaster	Green	-0.1	QM
092	D	Wall	U Lft		I	Drywall	Green	-0.1	QM

B107 3rd Floor Detail .TXT

Interior Room 011 328									
099	A	Wall Chase	Lft		I	Plaster	Cream	5.7	QM
098	A	Wall	U Ctr		I	Plaster	Cream	4.9	QM
106	A	Ceiling	Rgt		I	Plaster	white	>9.9	QM
104	A	Door	Rgt	Lft jamb	I	Metal	Brown	>9.9	QM
105	A	Door	Rgt	L Rgt	I	Wood	Varnish	-0.2	QM
100	B	Wall	L Lft		I	Drywall	Cream	-0.2	QM
101	C	Wall	L Lft		I	Plaster	Green	0.0	QM
103	C	Window	Rgt	Sill	I	Plaster	Green	-0.2	QM
102	D	Wall	U Lft		I	Drywall	Cream	-0.4	QM
Interior Room 012 326									
107	B	Wall	U Lft		I	Drywall	white	-0.2	QM
110	B	Ceiling	Ctr		I	Drywall	white	-0.2	QM
108	C	Wall	L Rgt		I	Drywall	white	0.0	QM
109	D	Wall	L Rgt		I	Drywall	white	0.0	QM
Interior Room 013 325									
122	A	sink	Rgt	basin	I	Concrete	Gray	-0.2	QM
111	A	Wall	L Rgt		I	Plaster	white	5.4	QM
121	B	Wall Chase	Lft		I	Drywall	white	0.2	QM
112	B	Wall	L Lft		I	Plaster	white	0.5	QM
123	B	Door	Ctr	Lft jamb	I	Metal	Brown	6.0	QM
124	B	Door	Ctr	L Ctr	I	Wood	Varnish	-0.4	QM
115	C	Chair Rail	Rgt		I	Wood	white	4.6	QM
116	C	Wall Chase	Rgt		I	Drywall	white	4.2	QM
117	C	Wall Chase	Rgt	panel	I	Metal	white	-0.1	QM
118	C	shelf	Rgt		I	Wood	white	0.1	QM
113	C	Wall	L Ctr		I	Plaster	white	4.0	QM
114	C	Wall	U Ctr		I	Plaster	white	4.7	QM
125	C	Baseboard	Ctr		I	Concrete	white	0.0	QM
119	D	Wall	U Ctr		I	Plaster	white	3.2	QM
120	D	Ceiling	Ctr		I	Drywall	white	5.1	QM
Interior Room 014 304									
132	A	Wall Chase	Rgt		I	Drywall	white	-0.2	QM
126	A	Wall	L Lft		I	Drywall	white	-0.1	QM
127	B	Wall	U Lft		I	Plaster	Green	-0.2	QM
133	B	Window	Rgt	Sill	I	Plaster	Green	-0.1	QM
128	C	Wall	L Lft		I	Drywall	white	-0.2	QM
129	C	Wall	L Rgt		I	Plaster	Green	0.0	QM
131	C	Ceiling	Ctr		I	Drywall	white	-0.1	QM
130	D	Wall	L Ctr		I	Drywall	white	-0.3	QM
Interior Room 015 304A									
134	A	Wall	U Ctr		I	Plaster	white	-0.2	QM
138	B	partition	Rgt		I	Drywall	white	0.0	QM
135	B	Wall	U Lft		I	Plaster	white	-0.1	QM
136	C	Wall	U Lft		I	Plaster	white	-0.2	QM
140	D	Panel	Lft		I	Metal	white	0.1	QM
137	D	Wall	U Rgt		I	Plaster	white	-0.1	QM
139	D	Ceiling	Ctr		I	Drywall	white	-0.1	QM
141	D	Door	Lft	Lft jamb	I	Metal	Brown	-0.2	QM
142	D	Door	Lft	L Ctr	I	Wood	Varnish	-0.1	QM
Interior Room 016 320									
143	A	Wall	L Ctr		I	Drywall	white	0.0	QM
144	B	Wall	U Rgt		I	Drywall	white	-0.1	QM
151	B	Door	Lft	Rgt jamb	I	Metal	Brown	0.0	QM
152	B	Door	Lft	L Rgt	I	Wood	Varnish	-0.2	QM
145	C	Wall	U Lft		I	Plaster	white	4.4	QM
147	D	Wall Chase	Lft		I	Drywall	Yellow	-0.2	QM

B107 3rd Floor Detail .TXT								
146	D	Wall	U Lft	I	Plaster	Yellow	0.0	QM
150	D	Ceiling	Ctr	I	Plaster	white	0.1	QM
149	D	Soffit	Ctr	I	Drywall	white	-0.3	QM
148	D	Window	Rgt Sill	I	Plaster	Yellow	0.0	QM

Interior Room 017 310								
153	A	Wall	L Lft	I	Drywall	white	-0.3	QM
157	B	Wall Chase	Lft	I	Drywall	Orange	-0.3	QM
154	B	Wall	L Lft	I	Drywall	Orange	-0.3	QM
159	B	Window	Ctr Sill	I	Drywall	Orange	-0.3	QM
155	C	Wall	U Rgt	I	Drywall	white	0.0	QM
158	C	Soffit	Ctr	I	Drywall	white	-0.2	QM
156	D	Wall	U Lft	I	Drywall	white	-0.3	QM
160	D	Door	Rgt Rgt jamb	I	Metal	Brown	-0.1	QM
161	D	Door	Rgt U Rgt	I	Wood	Varnish	0.0	QM

Interior Room 018 310A								
162	A	Wall	U Lft	I	Drywall	white	-0.1	QM
163	B	Wall	U Lft	I	Drywall	white	-0.1	QM
164	C	Wall	U Rgt	I	Drywall	white	-0.3	QM
166	C	Ceiling	Ctr	I	Drywall	white	0.0	QM
167	C	Door	Lft Rgt jamb	I	Metal	Brown	-0.2	QM
168	C	Door	Lft L Lft	I	Wood	Varnish	-0.3	QM
165	D	Wall	U Ctr	I	Drywall	white	-0.1	QM

Interior Room 019 310B								
169	A	Wall	U Lft	I	Drywall	white	0.1	QM
170	B	Wall	U Ctr	I	Drywall	white	-0.2	QM
171	C	Wall	U Ctr	I	Drywall	white	0.0	QM
173	C	Door	Lft Rgt jamb	I	Metal	Brown	-0.1	QM
172	D	Wall	U Ctr	I	Drywall	white	-0.3	QM

Interior Room 020 311								
174	A	Wall	L Lft	I	Drywall	white	-0.3	QM
175	B	Wall	L Lft	I	Plaster	Green	-0.1	QM
180	B	Soffit	Ctr	I	Drywall	white	-0.1	QM
179	B	Window	Ctr Sill	I	Plaster	Green	-0.2	QM
176	C	Wall	L Lft	I	Drywall	white	-0.1	QM
178	D	Wall Chase	Lft	I	Drywall	white	-0.3	QM
177	D	Wall	L Rgt	I	Drywall	white	-0.2	QM
181	D	Door	Rgt Lft jamb	I	Metal	Brown	0.0	QM
182	D	Door	Rgt U Lft	I	Wood	Varnish	-0.3	QM

Interior Room 021 312								
183	A	Wall	U Rgt	I	Drywall	white	-0.2	QM
184	B	Wall	U Rgt	I	Drywall	white	-0.1	QM
185	C	Wall	U Rgt	I	Drywall	white	0.0	QM
187	D	Wall Chase	Lft	I	Drywall	white	-0.2	QM
186	D	Wall	L Lft	I	Drywall	white	-0.3	QM
188	D	Door	Rgt Lft jamb	I	Metal	Brown	-0.1	QM
189	D	Door	Rgt L Lft	I	Wood	Varnish	-0.2	QM

Interior Room 022 312A								
190	A	Wall	L Lft	I	Drywall	white	-0.1	QM
191	B	Wall	U Rgt	I	Plaster	Green	0.0	QM
195	B	Soffit	Ctr	I	Drywall	white	-0.1	QM
194	B	Window	Ctr Sill	I	Plaster	Green	-0.1	QM
192	C	Wall	U Rgt	I	Drywall	white	-0.3	QM
193	D	Wall	U Ctr	I	Drywall	white	-0.3	QM
196	D	Door	Rgt Rgt jamb	I	Metal	Brown	0.0	QM
197	D	Door	Rgt U Rgt	I	Wood	Varnish	-0.2	QM

Interior Room 023 313

B107 3rd Floor Detail .TXT

199	A	Wall Chase	Rgt		I	Drywall	white	-0.1	QM
198	A	Wall	L Lft		I	Drywall	white	-0.2	QM
203	A	Soffit	Ctr		I	Drywall	white	-0.1	QM
200	B	Wall	L Ctr		I	Drywall	white	-0.1	QM
201	C	Wall	L Ctr		I	Drywall	white	-0.4	QM
202	D	Wall	U Rgt		I	Drywall	white	-0.2	QM
204	D	Door	Ctr	Rgt jamb	I	Metal	Brown	0.0	QM
205	D	Door	Ctr	L Ctr	I	Wood	Varnish	-0.3	QM

Interior Room 024 314

206	A	Wall	U Lft		I	Drywall	white	-0.1	QM
207	B	Wall	U Rgt		I	Plaster	Green	0.0	QM
210	B	Wall	U Rgt		I	Plaster	Green	0.0	QM
212	B	Soffit	Ctr		I	Drywall	white	-0.2	QM
211	B	Window	Ctr	Sill	I	Plaster	Green	-0.1	QM
208	C	Wall	U Lft		I	Drywall	white	-0.2	QM
209	D	Wall	L Lft		I	Drywall	white	-0.1	QM
213	D	Door	Lft	Rgt jamb	I	Metal	Brown	-0.2	QM
214	D	Door	Lft	U Lft	I	Wood	Varnish	-0.1	QM

Interior Room 025 317

215	A	Wall	U Rgt		I	Drywall	white	-0.1	QM
216	B	Wall	U Lft		I	Drywall	white	-0.1	QM
222	B	Door	Ctr	Rgt jamb	I	Metal	Brown	-0.1	QM
223	B	Door	Ctr	U Rgt	I	Wood	Varnish	-0.2	QM
217	C	Wall	U Ctr		I	Drywall	white	-0.1	QM
219	C	Soffit	Ctr		I	Drywall	white	-0.1	QM
218	D	Wall	U Lft		I	Drywall	white	-0.1	QM
220	D	Door	Ctr	Lft jamb	I	Metal	Brown	-0.1	QM
221	D	Door	Ctr	L Ctr	I	Wood	Varnish	0.0	QM

Interior Room 026 315

224	A	Wall	U Lft		I	Drywall	white	-0.4	QM
228	B	Wall Chase	Rgt		I	Drywall	white	-0.1	QM
225	B	Wall	U Lft		I	Plaster	Green	-0.2	QM
229	B	Soffit	Ctr		I	Drywall	white	-0.2	QM
230	B	Window	Lft	Sill	I	Plaster	Green	0.0	QM
231	B	Window	Ctr	divider	I	Plaster	Green	-0.1	QM
226	C	Wall	L Rgt		I	Drywall	white	-0.1	QM
227	D	Wall	L Lft		I	Drywall	white	-0.1	QM
232	D	Door	Ctr	Rgt jamb	I	Metal	Brown	0.0	QM
233	D	Door	Ctr	U Rgt	I	Wood	Varnish	-0.1	QM

Interior Room 027 316

238	A	Wall Chase	Lft		I	Drywall	white	-0.2	QM
239	A	Wall Chase	Lft	panel	I	Metal	white	0.5	QM
234	A	Wall	U Lft		I	Drywall	white	-0.2	QM
235	B	Wall	U Rgt		I	Drywall	white	0.0	QM
243	B	Door	Lft	Rgt jamb	I	Metal	Brown	0.1	QM
244	B	Door	Lft	U Rgt	I	Wood	Varnish	-0.1	QM
236	C	Wall	U Lft		I	Drywall	white	-0.1	QM
237	D	Wall	U Rgt		I	Plaster	Green	-0.2	QM
242	D	Soffit	Ctr		I	Drywall	white	0.1	QM
241	D	Window	Ctr	divider	I	Plaster	Green	0.0	QM
240	D	Window	Rgt	Sill	I	Plaster	Green	-0.1	QM

Interior Room 028 318

245	A	Wall	U Rgt		I	Drywall	white	-0.4	QM
246	B	Wall	L Lft		I	Drywall	Yellow	0.0	QM
253	B	Door	Lft	Rgt jamb	I	Metal	Brown	0.2	QM
254	B	Door	Lft	L Rgt	I	Wood	Varnish	-0.2	QM
247	C	Wall	L Rgt		I	Drywall	white	-0.4	QM
250	D	Wall Chase	Lft		I	Drywall	Orange	-0.1	QM

B107 3rd Floor Detail .TXT

249	D	Wall Chase	Rgt		I	Drywall	Orange	-0.3	QM
248	D	Wall	L Ctr		I	Plaster	Orange	0.1	QM
252	D	Soffit	Ctr		I	Drywall	white	0.2	QM
251	D	Window	Lft Sill		I	Plaster	Orange	0.4	QM

Interior Room 029 318A

255	A	Wall	U Ctr		I	Drywall	white	0.2	QM
256	B	Wall	U Ctr		I	Drywall	white	-0.3	QM
259	B	Ceiling	Ctr		I	Drywall	white	0.2	QM
260	B	Door	Rgt Lft jamb		I	Metal	Brown	0.0	QM
261	B	Door	Rgt U Rgt		I	Wood	Varnish	-0.3	QM
257	C	Wall	U Ctr		I	Drywall	white	-0.2	QM
258	D	Wall	U Ctr		I	Plaster	white	0.0	QM

Interior Room 030 319

262	A	Wall	U Ctr		I	Drywall	white	0.0	QM
263	B	Wall	U Lft		I	Drywall	white	-0.1	QM
266	B	Ceiling	Ctr		I	Drywall	white	0.0	QM
267	B	Door	Ctr Rgt jamb		I	Metal	Brown	0.1	QM
268	B	Door	Ctr L Ctr		I	Wood	Varnish	-0.1	QM
264	C	Wall	U Ctr		I	Drywall	white	0.1	QM
265	D	Wall	U Ctr		I	Drywall	white	-0.2	QM

Interior Room 031 322

273	A	Wall Chase	Rgt		I	Drywall	white	-0.1	QM
269	A	Wall	L Ctr		I	Drywall	white	0.0	QM
274	A	Door	Rgt Lft jamb		I	Metal	Brown	-0.1	QM
275	A	Door	Rgt U Lft		I	Wood	Varnish	0.0	QM
270	B	Wall	L Lft		I	Drywall	white	-0.2	QM
271	C	Wall	U Ctr		I	Drywall	white	-0.1	QM
272	D	Wall	U Ctr		I	Drywall	Orange	-0.3	QM

Interior Room 032 323

276	A	Wall	U Ctr		I	Drywall	white	-0.1	QM
281	B	Wall Chase	Ctr		I	Drywall	Orange	-0.2	QM
278	B	Wall Chase	Rgt		I	Drywall	white	-0.3	QM
277	B	Wall	U Rgt		I	Drywall	white	-0.2	QM
282	B	Door	Ctr Rgt jamb		I	Metal	Brown	0.0	QM
283	B	Door	Ctr U Rgt		I	Wood	Varnish	-0.3	QM
279	C	Wall	U Rgt		I	Drywall	white	-0.2	QM
280	D	Wall	U Ctr		I	Plaster	Orange	0.0	QM

Interior Room 033 307

284	A	Wall	U Ctr		I	Drywall	white	0.0	QM
285	B	Wall	U Ctr		I	Plaster	Orange	0.0	QM
286	C	Wall	U Ctr		I	Drywall	white	-0.1	QM
288	D	Wall Chase	Rgt		I	Drywall	white	0.1	QM
287	D	Wall	U Rgt		I	Drywall	white	-0.1	QM
289	D	Door	Rgt Lft jamb		I	Metal	Brown	-0.1	QM
290	D	Door	Rgt L Rgt		I	Wood	Varnish	-0.4	QM

Interior Room 034 306

291	A	Wall	L Rgt		I	Drywall	white	-0.3	QM
293	B	Wall Chase	Lft		I	Drywall	Orange	-0.1	QM
292	B	Wall	L Rgt		I	Drywall	Orange	-0.1	QM
294	C	Wall	L Lft		I	Drywall	white	-0.2	QM
296	D	Wall Chase	Lft		I	Plaster	white	-0.3	QM
295	D	Wall	L Lft		I	Drywall	white	-0.2	QM
297	D	Door	Rgt Rgt jamb		I	Metal	Brown	-0.2	QM
298	D	Door	Rgt U Rgt		I	Wood	Varnish	-0.2	QM

Interior Room 035 321

299	A	Wall	L Rgt		I	Drywall	white	-0.1	QM
-----	---	------	-------	--	---	---------	-------	------	----

B107 3rd Floor Detail .TXT

300	B	Wall	U Rgt		I	Drywall	white	-0.1	QM
305	B	Door	Lft	Lft jamb	I	Metal	Brown	-0.1	QM
306	B	Door	Lft	L Ctr	I	Wood	Varnish	-0.3	QM
301	C	Wall	U Lft		I	Drywall	white	0.0	QM
302	D	Wall	U Lft		I	Plaster	Orange	-0.1	QM
304	D	Soffit	Ctr		I	Drywall	white	-0.1	QM
303	D	Window	Rgt	Sill	I	Plaster	Orange	-0.3	QM

Interior Room 036 300A

307	A	Wall	U Lft		I	Drywall	Brown	-0.2	QM
308	A	Ceiling	Lft	beam	I	Plaster	white	0.1	QM
309	B	Wall	U Lft		I	Drywall	white	0.0	QM
310	B	Door	Ctr	Rgt jamb	I	Metal	Brown	0.0	QM
311	B	Door	Ctr	U Rgt	I	Metal	Brown	-0.1	QM
312	C	Wall	U Lft		I	Drywall	Yellow	-0.2	QM
313	D	Wall	U Lft		I	Drywall	Cream	-0.1	QM
314	D	Door	Ctr	Lft jamb	I	Metal	Brown	-0.1	QM

Interior Room 037 3A Clin Hal

315	A	Wall	U Lft		I	Drywall	Tan	-0.2	QM
316	B	Door	Ctr	Rgt jamb	I	Metal	Brown	0.4	QM
317	B	Door	Ctr	U Rgt	I	Metal	Brown	-0.1	QM
318	C	Wall	U Lft		I	Plaster	Yellow	2.8	QM
319	C	Ceiling	Ctr		I	Plaster	Cream	-0.1	QM
320	D	Wall	U Rgt		I	Drywall	Cream	0.0	QM
321	D	Door	Rgt	Rgt jamb	I	Metal	Brown	-0.1	QM
322	D	Door	Rgt	L Rgt	I	Metal	Brown	0.1	QM

Interior Room 038 335

323	A	Wall	U Rgt		I	Plaster	white	4.3	QM
332	A	Floor	Ctr		I	Concrete	Red	-0.1	QM
330	A	Door	Ctr	Rgt jamb	I	Metal	Brown	9.2	QM
331	A	Door	Ctr	U Rgt	I	Wood	Varnish	-0.2	QM
328	B	Chair Rail	Ctr		I	Wood	white	0.0	QM
324	B	Wall	U Lft		I	Plaster	white	5.3	QM
329	B	Ceiling	Ctr		I	Drywall	white	0.1	QM
325	C	Wall Chase	Lft		I	Plaster	white	4.0	QM
327	D	Wall Chase	Rgt		I	Plaster	white	7.1	QM
326	D	Wall	U Rgt		I	Plaster	white	4.1	QM

Interior Room 039 336

333	A	Wall	U Lft		I	Drywall	Yellow	-0.2	QM
334	B	Wall	L Ctr		I	Drywall	Yellow	0.0	QM
335	C	Wall	L Lft		I	Plaster	Orange	-0.2	QM
338	C	Soffit	Rgt		I	Drywall	Orange	-0.3	QM
337	C	Window	Rgt	Sill	I	Plaster	Orange	0.0	QM
336	D	Wall	L Ctr		I	Drywall	Yellow	-0.2	QM

Interior Room 040 336A

339	A	Wall	U Rgt		I	Drywall	Cream	-0.1	QM
340	B	Wall	U Ctr		I	Drywall	Cream	-0.2	QM
344	B	Ceiling	Ctr		I	Drywall	Cream	-0.3	QM
343	C	Wall Chase	Lft		I	Drywall	Cream	-0.1	QM
341	C	Wall	U Ctr		I	Drywall	Cream	-0.1	QM
342	D	Wall	U Ctr		I	Drywall	Cream	-0.2	QM
345	D	Door	Lft	Rgt jamb	I	Metal	Brown	0.0	QM
346	D	Door	Lft	U Lft	I	Wood	Varnish	-0.2	QM

Interior Room 041 337

347	A	Wall	L Rgt		I	Drywall	Yellow	0.0	QM
351	B	Wall Chase	Rgt		I	Drywall	Yellow	-0.2	QM
348	B	Wall	L Lft		I	Drywall	Yellow	-0.1	QM
349	C	Wall	L Lft		I	Plaster	Orange	0.0	QM

B107 3rd Floor Detail .TXT									
353	C	Soffit	Ctr		I	Drywall	Yellow	-0.1	QM
352	C	Window	Ctr	Sill	I	Drywall	Orange	-0.1	QM
350	D	Wall	L Lft		I	Drywall	Yellow	0.0	QM
Interior Room 042 337A									
358	A	Wall Chase	Lft		I	Drywall	Tan	-0.2	QM
354	A	Wall	U Rgt		I	Drywall	Tan	-0.2	QM
359	A	Ceiling	Lft		I	Drywall	white	-0.2	QM
355	B	Wall	U Lft		I	Drywall	Tan	-0.3	QM
360	B	Door	Rgt	Rgt jamb	I	Metal	Brown	-0.2	QM
361	B	Door	Rgt	L Lft	I	Wood	Varnish	-0.5	QM
356	C	Wall	U Ctr		I	Drywall	Tan	0.0	QM
357	D	Wall	U Ctr		I	Drywall	Tan	-0.2	QM
Interior Room 043 338									
362	A	Wall	U Rgt		I	Drywall	Yellow	-0.3	QM
363	B	Wall	U Ctr		I	Drywall	Yellow	-0.1	QM
367	C	Wall Chase	Lft		I	Drywall	Orange	-0.4	QM
364	C	Wall	U Lft		I	Drywall	Orange	-0.2	QM
369	C	Soffit	Ctr		I	Drywall	Yellow	-0.2	QM
368	C	Window	Rgt	Sill	I	Drywall	Orange	-0.2	QM
366	D	Wall Chase	Rgt		I	Drywall	Yellow	-0.3	QM
365	D	Wall	U Ctr		I	Drywall	Yellow	-0.3	QM
Interior Room 044 338A									
374	A	Wall Chase	Ctr		I	Drywall	Cream	3.2	QM
370	A	Wall	U Lft		I	Drywall	Cream	0.1	QM
371	B	Wall	U Ctr		I	Drywall	Cream	-0.1	QM
375	C	Wall Chase	Lft		I	Drywall	Cream	0.0	QM
372	C	Wall	U Rgt		I	Drywall	Cream	-0.3	QM
373	D	Wall	U Lft		I	Drywall	Cream	-0.2	QM
379	D	Ceiling	Ctr	panel	I	Metal	white	-0.1	QM
378	D	Ceiling	Rgt		I	Drywall	white	-0.1	QM
376	D	Door	Rgt	Rgt jamb	I	Metal	Brown	0.1	QM
377	D	Door	Rgt	U Rgt	I	Wood	Varnish	-0.3	QM
Interior Room 045 339									
380	A	Wall	U Rgt		I	Drywall	white	-0.2	QM
381	B	Wall	U Lft		I	Drywall	white	-0.2	QM
382	C	Wall	U Lft		I	Drywall	white	-0.3	QM
386	C	Soffit	Rgt		I	Drywall	white	-0.3	QM
383	D	Wall	U Lft		I	Drywall	white	-0.3	QM
385	D	Ceiling	Rgt		I	Drywall	white	-0.1	QM
384	D	Column	Rgt		I	Drywall	white	-0.2	QM
Interior Room 046 339A									
387	A	Wall	U Lft		I	Drywall	white	-0.3	QM
395	A	Ceiling	Ctr		I	Drywall	white	-0.2	QM
388	B	Wall	U Rgt		I	Plaster	white	0.0	QM
390	C	Wall Chase	Lft		I	Drywall	white	0.0	QM
391	C	Wall Chase	Lft	panel	I	Metal	white	0.2	QM
389	C	Wall	U Rgt		I	Drywall	white	-0.1	QM
392	D	Wall Chase	Lft	panel	I	Drywall	white	-0.1	QM
396	D	Ceiling	Ctr	panel	I	Metal	white	-0.1	QM
393	D	Door	Lft	Lft jamb	I	Metal	Brown	-0.1	QM
394	D	Door	Lft	U Rgt	I	Wood	Varnish	-0.2	QM
Interior Room 047 340									
397	A	Wall	L Lft		I	Drywall	Yellow	-0.2	QM
409	A	Ceiling	Ctr		I	Drywall	white	0.0	QM
398	B	Wall	L Rgt		I	Drywall	Yellow	-0.2	QM
410	B	Ceiling	Rgt	panel	I	Metal	white	0.0	QM
411	B	Door	Lft	Rgt jamb	I	Metal	Brown	-0.1	QM

B107 3rd Floor Detail .TXT									
412	B	Door	Lft	U Rgt	I	Wood	Varni sh	-0.1	QM
401	C	Wall Chase	Rgt		I	Drywal I	Orange	2.8	QM
399	C	Wall	U Lft		I	Pl aster	Orange	0.1	QM
403	C	Soffi t	Ctr		I	Drywal I	Yel low	-0.1	QM
402	C	Wi ndow	Ctr	Si l l	I	Pl aster	Orange	-0.1	QM
400	D	Wall	U Lft		I	Drywal I	Yel low	0.0	QM
Interior Room 048 340A									
408	A	Wall Chase	Lft		I	Pl aster	Cream	3.0	QM
404	A	Wall	U Lft		I	Drywal I	Cream	0.0	QM
405	B	Wall	U Lft		I	Drywal I	Cream	-0.1	QM
406	C	Wall	U Lft		I	Drywal I	Cream	0.0	QM
407	D	Wall	U Ctr		I	Drywal I	Cream	-0.1	QM
Interior Room 049 341									
413	A	Wall	U Rgt		I	Drywal I	Yel low	0.0	QM
414	B	Wall	U Lft		I	Drywal I	Yel low	-0.3	QM
418	C	Wall Chase	Rgt		I	Pl aster	Yel low	2.8	QM
415	C	Wall	L Rgt		I	Pl aster	Orange	-0.1	QM
420	C	Soffi t	Ctr		I	Drywal I	Yel low	-0.3	QM
419	C	Wi ndow	Ctr	Si l l	I	Pl aster	Orange	-0.1	QM
417	D	Wall Chase	Rgt		I	Drywal I	Yel low	-0.1	QM
416	D	Wall	U Lft		I	Drywal I	Yel low	0.0	QM
Interior Room 050 341A									
421	A	Wall	U Lft		I	Drywal I	Cream	0.0	QM
422	B	Wall	U Ctr		I	Drywal I	Cream	-0.1	QM
423	C	Wall	U Rgt		I	Drywal I	Cream	-0.2	QM
424	D	Wall	U Rgt		I	Drywal I	Cream	0.0	QM
425	D	Ceiling	Ctr		I	Drywal I	Cream	-0.2	QM
426	D	Door	Lft	Rgt jamb	I	Metal	Brown	-0.1	QM
427	D	Door	Lft	U Rgt	I	Wood	Varni sh	-0.1	QM
Interior Room 051 343									
428	A	Wall	L Lft		I	Drywal I	Yel low	-0.2	QM
435	A	Door	Rgt	Lft jamb	I	Metal	Brown	-0.1	QM
436	A	Door	Rgt	L Rgt	I	Wood	Varni sh	-0.4	QM
429	B	Wall	L Rgt		I	Pl aster	Yel low	1.5	QM
432	C	Wall Chase	Lft		I	Pl aster	Yel low	-0.1	QM
430	C	Wall	L Ctr		I	Pl aster	Orange	-0.1	QM
433	C	Soffi t	Ctr		I	Drywal I	Yel low	0.0	QM
434	C	Wi ndow	Ctr	Si l l	I	Pl aster	Orange	0.1	QM
431	D	Wall	U Ctr		I	Drywal I	Yel low	0.0	QM
Interior Room 052 343A									
437	A	Wall	U Lft		I	Drywal I	Cream	-0.2	QM
438	B	Wall	U Lft		I	Drywal I	Cream	-0.1	QM
441	B	Ceiling	Ctr		I	Drywal I	whi te	-0.1	QM
442	B	Door	Rgt	Rgt jamb	I	Metal	Brown	-0.1	QM
443	B	Door	Rgt	U Rgt	I	Wood	Varni sh	-0.2	QM
439	C	Wall	U Ctr		I	Drywal I	Cream	0.0	QM
440	D	Wall	U Lft		I	Drywal I	Cream	-0.2	QM
Interior Room 053 342									
444	A	Wall	L Lft		I	Drywal I	whi te	-0.3	QM
450	A	Door	Rgt	Rgt jamb	I	Metal	Brown	6.2	QM
451	A	Door	Rgt	U Rgt	I	Wood	Varni sh	-0.3	QM
445	B	Wall	L Rgt		I	Drywal I	whi te	2.8	QM
446	C	Wall	L Rgt		I	Pl aster	whi te	-0.1	QM
448	C	Wi ndow	Lft	Si l l	I	Pl aster	whi te	-0.3	QM
447	D	Wall	L Ctr		I	Drywal I	whi te	-0.2	QM
449	D	Soffi t	Lft		I	Drywal I	whi te	-0.2	QM

B107 3rd Floor Detail .TXT

Interior Room 054 344

452	A	Wall	U Lft		I	Drywall	Yellow	0.0	QM
459	A	Door	Rgt	Lft jamb	I	Metal	Brown	-0.2	QM
460	A	Door	Rgt	L Rgt	I	Wood	Varnish	-0.1	QM
453	B	Wall	L Ctr		I	Drywall	Yellow	-0.1	QM
456	C	Wall Chase	Lft		I	Drywall	Yellow	-0.2	QM
454	C	Wall	U Lft		I	Plaster	Orange	-0.2	QM
457	C	Soffit	Ctr		I	Drywall	Yellow	-0.1	QM
455	C	Window	Ctr	Sill	I	Plaster	Orange	-0.1	QM
458	D	Wall	U Rgt		I	Drywall	Yellow	-0.3	QM

Interior Room 055 344B

461	A	Wall	U Lft		I	Drywall	Cream	-0.1	QM
465	B	Wall Chase	Lft		I	Drywall	Cream	-0.1	QM
462	B	Wall	U Rgt		I	Drywall	Cream	-0.3	QM
466	B	Ceiling	Rgt		I	Drywall	white	-0.1	QM
467	B	Door	Rgt	Rgt jamb	I	Metal	Brown	-0.2	QM
468	B	Door	Rgt	L Rgt	I	Wood	Varnish	-0.4	QM
463	C	Wall	U Ctr		I	Drywall	Cream	-0.3	QM
464	D	Wall	U Lft		I	Drywall	Cream	-0.1	QM

Interior Room 056 345

469	A	Wall	U Lft		I	Drywall	Yellow	-0.1	QM
476	A	Door	Lft	Lft jamb	I	Metal	Brown	-0.1	QM
477	A	Door	Lft	L Ctr	I	Wood	Varnish	-0.3	QM
470	B	Wall	U Lft		I	Drywall	Yellow	-0.1	QM
473	C	Wall Chase	Rgt		I	Plaster	Yellow	-0.2	QM
471	C	Wall	U Lft		I	Plaster	Orange	-0.3	QM
475	C	Soffit	Ctr		I	Drywall	Yellow	-0.2	QM
472	C	Window	Ctr	Sill	I	Plaster	Orange	-0.1	QM
474	D	Wall	U Lft		I	Plaster	Yellow	-0.1	QM

Interior Room 057 345A

478	A	Wall	U Ctr		I	Drywall	Cream	-0.1	QM
479	B	Wall	U Ctr		I	Drywall	Cream	0.0	QM
480	C	Wall	U Ctr		I	Drywall	Cream	-0.3	QM
481	D	Wall	U Ctr		I	Drywall	Cream	-0.1	QM
482	D	Ceiling	Ctr		I	Drywall	white	-0.1	QM
483	D	Door	Lft	Rgt jamb	I	Metal	Brown	-0.1	QM
484	D	Door	Lft	L Ctr	I	Wood	Varnish	-0.3	QM

Interior Room 058 346

485	A	Wall	L Lft		I	Drywall	Cream	-0.2	QM
492	A	Door	Rgt	Rgt jamb	I	Metal	Brown	-0.1	QM
493	A	Door	Rgt	U Lft	I	Wood	Varnish	-0.2	QM
486	B	Wall	U Ctr		I	Drywall	Cream	-0.3	QM
487	C	Wall	U Lft		I	Plaster	Green	-0.1	QM
491	C	Soffit	Ctr		I	Drywall	Cream	-0.3	QM
490	C	Window	Rgt	Sill	I	Plaster	Green	-0.3	QM
489	D	Wall Chase	Lft		I	Drywall	Cream	0.0	QM
488	D	Wall	U Rgt		I	Drywall	Cream	-0.1	QM

Interior Room 059 348

494	A	Wall	U Lft		I	Plaster	Orange	-0.2	QM
501	A	Window	Ctr	Sill	I	Plaster	Orange	0.3	QM
495	B	Wall	U Ctr		I	Drywall	Cream	-0.3	QM
502	B	Soffit	Ctr		I	Drywall	Cream	0.3	QM
496	C	Wall	U Rgt		I	Drywall	Cream	-0.1	QM
503	C	Door	Lft	Rgt jamb	I	Metal	Brown	0.5	QM
504	C	Door	Lft	U Lft	I	Wood	Varnish	0.0	QM
497	D	Wall	U Rgt		I	Plaster	Cream	0.0	QM
500	D	Soffit	Ctr		I	Drywall	Cream	-0.1	QM
499	D	Window	Ctr	divider	I	Plaster	Cream	0.0	QM

B107 3rd Floor Detail .TXT									
498	D	Window	Ctr	Sill	I	Plaster	Cream	0.1	QM
Interior Room 060 349									
511	A	Wall Chase	Lft		I	Plaster	Yellow	1.5	QM
505	A	Wall	L Lft		I	Plaster	Orange	0.5	QM
510	A	Soffit	Ctr		I	Drywall	Yellow	0.0	QM
509	A	Window	Ctr	Sill	I	Plaster	Orange	-0.2	QM
506	B	Wall	U Lft		I	Drywall	Yellow	0.1	QM
507	C	Wall	U Lft		I	Drywall	Yellow	-0.3	QM
512	C	Door	Rgt	Lft jamb	I	Metal	Brown	-0.2	QM
513	C	Door	Rgt	L Lft	I	Wood	Varnish	-0.4	QM
508	D	Wall	U Ctr		I	Plaster	Yellow	-0.1	QM
Interior Room 061 349A									
514	A	Wall	U Ctr		I	Drywall	Cream	-0.2	QM
515	B	Wall	U Lft		I	Drywall	Cream	-0.2	QM
516	C	Wall	U Ctr		I	Drywall	Cream	-0.2	QM
517	D	Wall	U Lft		I	Drywall	Cream	-0.3	QM
518	D	Ceiling	Ctr		I	Drywall	white	-0.2	QM
519	D	Door	Rgt	Rgt jamb	I	Metal	Brown	-0.2	QM
520	D	Door	Rgt	U Rgt	I	Wood	Varnish	-0.2	QM
Interior Room 062 350									
521	A	Wall	L Rgt		I	Plaster	Orange	0.0	QM
526	A	Soffit	Ctr		I	Drywall	Yellow	-0.2	QM
525	A	Window	Ctr	Sill	I	Plaster	Orange	-0.2	QM
522	B	Wall	L Ctr		I	Drywall	Yellow	-0.1	QM
523	C	Wall	L Rgt		I	Drywall	Yellow	-0.1	QM
527	C	Door	Lft	Rgt jamb	I	Metal	Brown	-0.1	QM
528	C	Door	Lft	U Lft	I	Wood	Varnish	-0.2	QM
524	D	Wall	L Ctr		I	Drywall	Yellow	-0.1	QM
Interior Room 063 350A									
529	A	Wall	U Ctr		I	Drywall	Cream	-0.3	QM
530	B	Wall	U Rgt		I	Drywall	Cream	0.1	QM
533	B	Ceiling	Ctr		I	Drywall	Cream	-0.2	QM
534	B	Door	Ctr	Lft jamb	I	Metal	Brown	-0.1	QM
535	B	Door	Ctr	L Ctr	I	Wood	Varnish	-0.1	QM
531	C	Wall	U Ctr		I	Drywall	Cream	-0.3	QM
532	D	Wall	U Lft		I	Drywall	Cream	-0.2	QM
Interior Room 064 351									
536	A	Wall	L Rgt		I	Plaster	Orange	-0.2	QM
542	A	Soffit	Ctr		I	Drywall	Yellow	-0.2	QM
541	A	Window	Ctr	Sill	I	Plaster	Orange	-0.2	QM
538	B	Wall Chase	Lft		I	Plaster	Yellow	3.6	QM
537	B	Wall	L Ctr		I	Plaster	Yellow	2.9	QM
539	C	Wall	U Rgt		I	Drywall	Yellow	-0.2	QM
543	C	Door	Lft	Rgt casing	I	Metal	Brown	-0.2	QM
544	C	Door	Lft	L Ctr	I	Wood	Varnish	-0.1	QM
540	D	Wall	U Lft		I	Drywall	Yellow	-0.3	QM
Interior Room 065 351A									
545	A	Wall	U Ctr		I	Drywall	Cream	-0.1	QM
546	B	Wall	U Rgt		I	Drywall	Cream	-0.1	QM
549	B	Ceiling	Ctr		I	Drywall	white	-0.1	QM
550	B	Door	Lft	Rgt jamb	I	Metal	Brown	-0.2	QM
551	B	Door	Lft	L Rgt	I	Wood	Varnish	-0.3	QM
547	C	Wall	U Ctr		I	Drywall	Cream	-0.2	QM
548	D	Wall	U Ctr		I	Drywall	Cream	-0.2	QM
Interior Room 066 352									
552	A	Wall	L Lft		I	Drywall	Cream	-0.3	QM

B107 3rd Floor Detail .TXT

554	B	Wall Chase	Rgt		I	Drywall	Cream	-0.4	QM
553	B	Wall	L Lft		I	Drywall	Cream	-0.3	QM
555	C	Wall	U Rgt		I	Drywall	Cream	-0.2	QM
557	C	Door	Lft	Rgt jamb	I	Metal	Brown	-0.2	QM
558	C	Door	Lft	L Rgt	I	Wood	Varnish	-0.1	QM
556	D	Wall	U Ctr		I	Drywall	Cream	-0.2	QM

Interior Room 067 352A

563	A	Wall Chase	Rgt		I	Drywall	white	-0.3	QM
559	A	Wall	U Lft		I	Plaster	white	-0.2	QM
565	A	Soffit	Ctr		I	Drywall	white	-0.3	QM
564	A	Window	Ctr	Sill	I	Plaster	white	-0.2	QM
560	B	Wall	U Lft		I	Drywall	white	-0.2	QM
561	C	Wall	U Rgt		I	Drywall	white	-0.2	QM
566	C	Ceiling	Ctr		I	Drywall	white	-0.4	QM
567	C	Door	Lft	Rgt jamb	I	Metal	Brown	-0.1	QM
568	C	Door	Lft	U Ctr	I	Wood	Varnish	-0.3	QM
562	D	Wall	U Rgt		I	Drywall	white	-0.1	QM

Interior Room 068 353

569	A	Wall	U Ctr		I	Drywall	white	-0.1	QM
570	B	Wall	U Ctr		I	Drywall	white	-0.1	QM
571	C	Wall	U Rgt		I	Drywall	white	-0.1	QM
574	C	Ceiling	Ctr		I	Drywall	white	0.1	QM
575	C	Door	Ctr	Rgt jamb	I	Metal	Brown	-0.1	QM
576	C	Door	Ctr	L Lft	I	Metal	Brown	0.0	QM
573	D	Wall Chase	Rgt		I	Drywall	white	-0.1	QM
572	D	Wall	U Lft		I	Drywall	white	0.0	QM

Interior Room 070 355

577	A	Wall	L Ctr		I	Plaster	Yellow	-0.1	QM
583	A	Soffit	Ctr		I	Drywall	white	-0.2	QM
582	A	Window	Ctr	Sill	I	Plaster	Yellow	-0.2	QM
578	B	Wall	L Ctr		I	Drywall	white	-0.2	QM
581	C	Wall Chase	Lft		I	Drywall	white	-0.2	QM
579	C	Wall	L Ctr		I	Drywall	white	-0.2	QM
584	C	Door	Rgt	Lft jamb	I	Metal	Brown	-0.1	QM
585	C	Door	Rgt	Lft jamb	I	Wood	Varnish	-0.3	QM
580	D	Wall	L Ctr		I	Drywall	white	-0.4	QM

Interior Room 071 356

586	A	Wall	L Ctr		I	Plaster	Orange	-0.4	QM
591	A	Soffit	Ctr		I	Drywall	Yellow	-0.3	QM
592	A	Window	Ctr	Sill	I	Plaster	Orange	-0.1	QM
587	B	Wall	L Ctr		I	Drywall	Yellow	0.0	QM
588	C	Wall	L Lft		I	Drywall	Yellow	-0.1	QM
590	D	Wall Chase	Lft		I	Drywall	Yellow	-0.4	QM
589	D	Wall	L Lft		I	Drywall	Yellow	-0.1	QM

Interior Room 072 356A

593	A	Wall	U Ctr		I	Drywall	Cream	-0.3	QM
594	B	Wall	U Ctr		I	Drywall	Cream	-0.3	QM
595	C	Wall	U Ctr		I	Drywall	Cream	-0.2	QM
596	D	Wall	U Lft		I	Drywall	Cream	-0.1	QM
597	D	Ceiling	Ctr		I	Drywall	Cream	-0.3	QM
598	D	Door	Rgt	Lft jamb	I	Metal	Brown	-0.1	QM
599	D	Door	Rgt	Lft jamb	I	Wood	Varnish	-0.3	QM

Interior Room 073 357

600	A	Wall	L Ctr		I	Plaster	Orange	-0.1	QM
605	A	Soffit	Ctr		I	Drywall	Yellow	-0.3	QM
606	A	Window	Ctr	Sill	I	Plaster	Orange	-0.2	QM
601	B	Wall	U Ctr		I	Drywall	Yellow	0.0	QM

B107 3rd Floor Detail .TXT

602	C	Wall	U Rgt	I	Drywall	Yellow	-0.1	QM
604	D	Wall Chase	Rgt	I	Drywall	Yellow	-0.2	QM
603	D	Wall	U Rgt	I	Drywall	Yellow	-0.2	QM

Interior Room 074 357A

607	A	Wall	U Rgt	I	Drywall	Cream	-0.2	QM
608	B	Wall	U Lft	I	Drywall	Cream	-0.1	QM
612	B	Ceiling	Ctr	I	Drywall	Cream	0.0	QM
613	B	Door	Rgt Rgt jamb	I	Metal	Brown	-0.1	QM
614	B	Door	Rgt L Lft	I	Wood	Varnish	0.0	QM
610	C	Wall Chase	Rgt	I	Drywall	Cream	-0.2	QM
609	C	Wall	U Lft	I	Drywall	Cream	-0.3	QM
611	D	Wall Chase	Ctr	I	Drywall	Cream	-0.1	QM

Interior Room 075 358

615	A	Wall	L Ctr	I	Drywall	Green	-0.2	QM
622	B	Wall Chase	Rgt	I	Drywall	Tan	-0.2	QM
616	B	Wall	L Lft	I	Drywall	Lt. Green	-0.1	QM
617	C	Wall	L Ctr	I	Drywall	Lt. Green	-0.1	QM
620	C	Ceiling	Rgt	I	Drywall	white	0.3	QM
621	C	Column	Ctr	I	Drywall	Tan	-0.3	QM
618	D	Wall	L Lft	I	Plaster	Green	-0.3	QM
619	D	Window	Lft Sill	I	Plaster	Green	-0.1	QM

Interior Room 076 327

635	A	Wall	U Lft	I	Drywall	white	-0.1	QM
641	A	Door	Rgt Lft jamb	I	Metal	Brown	>9.9	QM
642	A	Door	Rgt L Lft	I	Wood	Varnish	0.1	QM
636	B	Wall	L Ctr	I	Drywall	white	-0.1	QM
637	C	Wall	L Lft	I	Plaster	white	-0.1	QM
640	C	Soffit	Ctr	I	Drywall	white	-0.1	QM
639	C	Window	Rgt Sill	I	Plaster	white	-0.1	QM
638	D	Wall	L Lft	I	Drywall	white	0.0	QM

Interior Room 077 305

643	A	Wall	L Lft	I	Plaster	Orange	-0.1	QM
648	A	Soffit	Ctr	I	Drywall	Cream	-0.1	QM
647	A	Window	Rgt Sill	I	Plaster	Orange	-0.1	QM
644	B	Wall	L Lft	I	Drywall	Cream	-0.1	QM
645	C	Wall	L Rgt	I	Drywall	Cream	-0.1	QM
649	C	Door	Lft Rgt jamb	I	Metal	Brown	-0.1	QM
650	C	Door	Lft L Lft	I	Wood	Varnish	-0.2	QM
646	D	Wall	L Lft	I	Drywall	Cream	-0.2	QM

Interior Room 078 308

656	A	Wall Chase	Rgt	I	Drywall	Cream	-0.4	QM
651	A	Wall	L Rgt	I	Plaster	Orange	-0.2	QM
657	A	Soffit	Ctr	I	Drywall	Cream	-0.1	QM
652	A	Window	Lft Sill	I	Plaster	Orange	-0.1	QM
653	B	Wall	U Ctr	I	Drywall	Cream	-0.2	QM
654	C	Wall	U Lft	I	Drywall	Cream	-0.1	QM
658	C	Door	Rgt Rgt jamb	I	Metal	Brown	0.0	QM
659	C	Door	Rgt U Rgt	I	Wood	Varnish	-0.1	QM
655	D	Wall	U Ctr	I	Drywall	Cream	-0.3	QM

Interior Room 079 309

660	A	Wall	L Rgt	I	Drywall	Orange	-0.3	QM
665	A	Soffit	Ctr	I	Drywall	Cream	-0.1	QM
664	A	Window	Lft Sill	I	Plaster	Orange	-0.3	QM
661	B	Wall	L Lft	I	Drywall	Cream	-0.1	QM
668	C	Wall Chase	Rgt	I	Drywall	white	-0.2	QM
662	C	Wall	L Rgt	I	Drywall	Cream	-0.2	QM
666	C	Door	Rgt Rgt jamb	I	Metal	Brown	-0.1	QM

B107 3rd Floor Detail .TXT									
667	C	Door	Rgt	L Rgt	I	Wood	Varni sh	-0.2	QM
663	D	Wall	U Lft		I	Drywal I	Cream	-0.1	QM
Interior Room 080 309A									
669	A	Wall	U Ctr		I	Drywal I	whi te	-0.2	QM
670	B	Wall	U Lft		I	Drywal I	whi te	-0.1	QM
672	C	Wall Chase	Lft		I	Drywal I	whi te	-0.1	QM
671	C	Wall	U Lft		I	Drywal I	whi te	-0.2	QM
673	D	Wall	U Rgt		I	Drywal I	whi te	-0.2	QM
674	D	Ceiling	Rgt		I	Drywal I	whi te	-0.3	QM
675	D	Door	Lft	Lft jamb	I	Metal	Brown	-0.2	QM
676	D	Door	Lft	L Ctr	I	Wood	Varni sh	-0.4	QM
Interior Room 081 324									
677	A	Wall	L Lft		I	Drywal I	Cream	-0.1	QM
684	A	Door	Rgt	Rgt jamb	I	Metal	Brown	0.3	QM
685	A	Door	Rgt	L Ctr	I	Wood	Varni sh	-0.1	QM
678	B	Wall	L Rgt		I	Drywal I	Cream	-0.1	QM
683	C	Wall Chase	Rgt		I	Drywal I	Cream	0.0	QM
679	C	Wall	L Rgt		I	Plaster	Orange	0.1	QM
682	C	Soffit	Ctr		I	Drywal I	Cream	0.3	QM
680	C	Window	Lft	Sill	I	Plaster	Orange	-0.1	QM
681	D	Wall	U Lft		I	Drywal I	Cream	-0.3	QM
Interior Room 082 359									
686	A	Wall	U Rgt		I	Plaster	Cream	-0.1	QM
691	A	Soffit	Ctr		I	Drywal I	Cream	0.1	QM
690	A	Window	Ctr	Sill	I	Plaster	Cream	-0.2	QM
687	B	Wall	U Lft		I	Drywal I	Cream	-0.2	QM
692	C	Wall Chase	Lft		I	Drywal I	Cream	-0.1	QM
688	C	Wall	U Lft		I	Drywal I	Cream	1.4	QM
693	C	Door	Rgt	Rgt jamb	I	Metal	Brown	5.5	QM
694	C	Door	Rgt	U Rgt	I	Wood	Varni sh	0.0	QM
689	D	Wall	U Rgt		I	Drywal I	Cream	-0.1	QM
Interior Room 083 360									
695	A	Wall	U Lft		I	Plaster	Orange	-0.1	QM
701	A	Soffit	Ctr		I	Drywal I	Cream	0.0	QM
696	A	Window	Rgt	Sill	I	Plaster	Orange	-0.1	QM
697	B	Wall	L Ctr		I	Drywal I	Cream	-0.1	QM
700	C	Wall Chase	Ctr		I	Drywal I	Cream	-0.1	QM
698	C	Wall	L Rgt		I	Drywal I	Cream	1.5	QM
702	C	Door	Lft	Lft jamb	I	Metal	Brown	0.4	QM
703	C	Door	Lft	L Ctr	I	Wood	Varni sh	0.5	QM
699	D	Wall	U Ctr		I	Drywal I	Cream	-0.1	QM
Interior Room 084 360A									
704	A	Wall	U Lft		I	Plaster	whi te	-0.1	QM
705	A	Wall	U Rgt		I	Drywal I	whi te	0.4	QM
707	B	Wall Trim	Lft		I	Plaster	whi te	4.0	QM
706	B	Wall	U Ctr		I	Drywal I	whi te	0.4	QM
713	C	partition	Ctr		I	Drywal I	whi te	-0.1	QM
708	C	Wall	U Lft		I	Drywal I	whi te	0.0	QM
709	D	Wall	U Lft		I	Drywal I	whi te	-0.3	QM
710	D	Ceiling	Ctr		I	Drywal I	whi te	-0.1	QM
711	D	Door	Rgt	Lft jamb	I	Metal	Brown	-0.1	QM
712	D	Door	Rgt	U Rgt	I	Wood	Varni sh	0.0	QM
Interior Room 085 361									
714	A	Wall	U Ctr		I	Drywal I	whi te	0.0	QM
715	B	Wall	L Lft		I	Drywal I	whi te	-0.3	QM
716	C	Wall	L Lft		I	Drywal I	whi te	-0.1	QM
718	C	Door	Lft	Lft jamb	I	Metal	Brown	-0.1	QM

B107 3rd Floor Detail .TXT									
719	C	Door	Lft	L Ctr	I	Wood	Varni sh	-0.1	QM
717	D	Wall	U Lft		I	Drywal l	whi te	-0.3	QM
Interior Room 086 362									
720	A	Wall	U Ctr		I	Drywal l	whi te	0.0	QM
721	B	Wall	U Ctr		I	Drywal l	whi te	-0.2	QM
723	C	Wall Chase	Ctr		I	Drywal l	whi te	-0.2	QM
722	C	Wall	U Lft		I	Drywal l	whi te	0.0	QM
725	C	Door	Rgt	Lft jamb	I	Metal	Brown	0.0	QM
726	C	Door	Rgt	U Rgt	I	Wood	Varni sh	-0.1	QM
724	D	Wall	U Rgt		I	Drywal l	whi te	0.0	QM
Interior Room 087 363									
727	A	Wall	U Rgt		I	Drywal l	whi te	-0.3	QM
728	B	Wall	U Ctr		I	Drywal l	whi te	-0.2	QM
729	C	Wall	U Lft		I	Drywal l	whi te	-0.2	QM
731	C	Door	Rgt	Lft jamb	I	Metal	Brown	1.0	QM
732	C	Door	Rgt	L Ctr	I	Wood	Varni sh	0.1	QM
730	D	Wall	L Lft		I	Drywal l	whi te	-0.2	QM
Interior Room 088 364									
735	A	Wall Chase	Rgt		I	Drywal l	Cream	0.1	QM
733	A	Wall	U Lft		I	Pl aster	Orange	0.5	QM
734	A	Window	Rgt	Sill	I	Pl aster	Orange	0.4	QM
736	B	Wall	U Lft		I	Drywal l	Cream	0.2	QM
737	C	Wall	L Ctr		I	Drywal l	Cream	0.4	QM
739	C	Door	Rgt	Lft jamb	I	Metal	Brown	0.0	QM
740	C	Door	Rgt	U Lft	I	Wood	Varni sh	-0.1	QM
738	D	Wall	L Rgt		I	Drywal l	Cream	0.0	QM
Interior Room 089 364A									
741	A	Wall	U Lft		I	Pl aster	whi te	0.3	QM
747	A	Ceiling	Rgt		I	Drywal l	whi te	0.1	QM
742	B	Wall	U Rgt		I	Drywal l	whi te	-0.1	QM
749	B	Door	Lft	Lft jamb	I	Metal	Brown	0.2	QM
750	B	Door	Lft	U Lft	I	Wood	Varni sh	-0.2	QM
746	C	partiti on	Ctr		I	Drywal l	whi te	-0.1	QM
743	C	Wall	U Lft		I	Drywal l	whi te	-0.1	QM
745	D	Wall Chase	Rgt		I	Drywal l	whi te	0.0	QM
744	D	Wall	U Ctr		I	Drywal l	whi te	0.0	QM
748	D	Ceiling	Lft	panel	I	Metal	whi te	0.0	QM
Interior Room 090 365									
751	A	Wall	U Lft		I	Pl aster	Green	0.1	QM
757	A	Soffi t	Ctr		I	Drywal l	whi te	0.3	QM
752	A	Window	Rgt	Sill	I	Pl aster	Green	0.4	QM
753	B	Wall	U Ctr		I	Drywal l	whi te	0.5	QM
755	C	Wall Chase	Lft		I	Drywal l	whi te	0.1	QM
754	C	Wall	L Rgt		I	Drywal l	whi te	0.3	QM
758	C	Door	Rgt	Rgt jamb	I	Metal	Brown	0.0	QM
759	C	Door	Rgt	U Rgt	I	Wood	Varni sh	0.1	QM
756	D	Wall	L Lft		I	Drywal l	whi te	0.5	QM
Interior Room 091 300B Cent									
760	A	Wall	U Ctr		I	Pl aster	Brown	-0.2	QM
761	A	Ceiling	Rgt	al cove	I	Drywal l	Brown	-0.1	QM
762	C	Wall	U Ctr		I	Pl aster	Yel low	-0.3	QM
763	D	Ceiling	Ctr	Casi ng	I	Drywal l	Orange	-0.1	QM
764	D	Door	Ctr	Rgt jamb	I	Metal	Brown	-0.1	QM
765	D	Door	Ctr	U Rgt	I	Wood	Varni sh	-0.4	QM
Comment: no b wall									
Interior Room 092 300B West									

B107 3rd Floor Detail .TXT

766	A	Wall	U Ctr	I	Plaster	Brown	-0.2	QM
767	C	Wall	U Lft	I	Plaster	Yellow	-0.2	QM
772	C	Ceiling	Rgt beam	I	Drywall	white	-0.2	QM
773	C	Door	Ctr Str 4 jamb	I	Metal	Brown	>9.9	QM
774	C	Door	Ctr Str 4 door	I	Metal	Brown	0.0	QM
768	D	Wall	U Lft	I	Drywall	Yellow	0.0	QM
771	D	Soffit	Lft	I	Drywall	white	0.0	QM
769	D	Door	Rgt Lft jamb	I	Metal	Brown	-0.2	QM
770	D	Door	Rgt U Rgt	I	Metal	Brown	-0.1	QM

Comment: no b wall

Calibration Readings

001	1.0	Std
002	1.0	Std
003	1.0	Std
004	-0.1	Std
005	0.0	Std
006	0.3	Std
623	1.0	Std
624	0.9	Std
625	1.0	Std
626	-0.1	Std
627	-0.1	Std
628	-0.1	Std
629	1.0	Std
630	1.0	Std
631	1.0	Std
632	-0.1	Std
633	-0.1	Std
634	-0.2	Std
775	1.0	Std
776	1.1	Std
777	1.0	Std
778	-0.1	Std
779	-0.1	Std
780	-0.1	Std

----- End of Readings -----

B107 4th Floor Detail.TXT

DETAILED REPORT OF LEAD PAINT INSPECTION FOR: Building 107 - Hospital Fourth Floor

Inspection Date: 01/25/12 IHI Environmental #11P-A3138
 Report Date: 4/12/2012 NAVAHCS Prescott, Arizona
 Abatement Level: 1.0
 Report No. 01/25/12 11:48
 Total Readings: 753
 Job Started: 01/25/12 11:48
 Job Finished: 01/26/12 12:25

Read No.	Wall	Structure	Location	Member	Paint Cond	Substrate	Paint Color	Lead (mg/cm ²)	Mode
Interior Room 001 400C									
007	A	partition	Rgt		I	Drywall	white	-0.3	QM
008	B	Wall	L Lft		I	Drywall	Brown	0.0	QM
026	B	Ceiling	Ctr	upper-tiles	I	Other	Yellow	0.5	QM
027	B	Ceiling	Ctr	Arch beam	I	Plaster	Yellow	0.5	QM
009	C	Wall	L Rgt		I	Plaster	white	0.3	QM
012	C	Door	Lft	Rgt jamb	I	Metal	white	-0.1	QM
011	D	Wall Chase	Lft		I	Drywall	white	-0.3	QM
010	D	Wall	L Lft		I	Drywall	white	0.3	QM
Interior Room 002 431									
013	A	Wall	U Lft		I	Drywall	white	0.0	QM
014	B	Wall	U Ctr		I	Drywall	white	0.0	QM
017	B	Column	Rgt		I	Plaster	white	0.0	QM
015	C	Wall	U Ctr		I	Drywall	white	-0.1	QM
016	D	Wall	U Lft		I	Drywall	white	-0.1	QM
018	D	Door	Ctr	Lft jamb	I	Metal	Lt. Blue	0.0	QM
019	D	Door	Ctr	Lft jamb	I	Wood	white	-0.1	QM
Interior Room 003 430									
020	A	Wall	U Ctr		I	Drywall	Tan	-0.2	QM
021	B	Wall	U Ctr		I	Plaster	Tan	-0.1	QM
022	C	Wall	U Ctr		I	Plaster	Tan	0.3	QM
023	D	Wall	U Lft		I	Plaster	Tan	-0.1	QM
024	D	Door	Rgt	Rgt jamb	I	Metal	Lt. Blue	1.0	QM
025	D	Door	Rgt	L Rgt	I	Wood	white	0.0	QM
Interior Room 004 432									
028	A	Wall	U Ctr		I	Plaster	white	0.6	QM
033	A	Ceiling	Ctr		I	Drywall	white	1.5	QM
034	A	Ceiling	Ctr	panel	I	Metal	white	-0.1	QM
029	B	Wall	L Lft		I	Plaster	white	0.3	QM
036	B	Door	Ctr	Lft jamb	I	Metal	Orange	>9.9	QM
037	B	Door	Ctr	U Rgt	I	Wood	white	-0.1	QM
032	C	Wall Chase	Rgt		I	Drywall	white	0.0	QM
030	C	Wall	L Ctr		I	Plaster	white	-0.1	QM
038	C	Wall	L Ctr	shelf supp	I	Wood	Green	0.1	QM
035	C	Baseboard	Ctr		I	Concrete	Red	0.3	QM
031	D	Wall	L Ctr		I	Plaster	white	0.4	QM
Interior Room 005 429									
039	A	Wall	L Lft		I	Plaster	white	0.0	QM
045	A	Door	Ctr	Rgt jamb	I	Metal	Lt. Blue	-0.1	QM
046	A	Door	Ctr	U Rgt	I	Wood	white	-0.2	QM
040	B	Wall	L Rgt		I	Plaster	white	0.0	QM
044	B	Soffit	Rgt		I	Drywall	white	0.0	QM
041	C	Wall	L Lft		I	Plaster	white	-0.1	QM

B107 4th Floor Detail .TXT

042	D	Wall	L Lft		I	Drywall	white	0.0	QM
043	D	Wall	L Rgt		I	Drywall	white	-0.1	QM
Interior Room 006 429A									
047	A	Wall	U Rgt		I	Plaster	white	-0.2	QM
054	A	Door	Lft	Rgt jamb	I	Metal	white	5.4	QM
055	A	Door	Lft	L Rgt	I	Metal	white	-0.2	QM
048	B	Wall	U Lft		I	Plaster	white	0.0	QM
052	C	Panel	Rgt		I	Metal	white	0.0	QM
049	C	Wall	L Ctr		I	Plaster	white	0.2	QM
053	C	Soffit	Ctr		I	Drywall	white	0.0	QM
051	D	Wall Chase	Lft		I	Drywall	white	0.0	QM
050	D	Wall	L Rgt		I	Plaster	white	0.0	QM
Interior Room 007 429B									
061	A	Chair Rail	Ctr		I	Wood	white	0.0	QM
062	A	Wall	L Ctr		I	Drywall	white	-0.2	QM
056	A	Wall	U Ctr		I	Drywall	white	-0.2	QM
058	B	Wall Chase	Rgt		I	Drywall	white	6.1	QM
057	B	Wall	U Lft		I	Plaster	white	4.5	QM
059	C	Wall	L Ctr		I	Plaster	white	4.6	QM
060	D	Wall	L Ctr		I	Drywall	white	5.4	QM
063	D	Door	Lft	Lft jamb	I	Metal	Beige	0.0	QM
064	D	Door	Lft	L Rgt	I	Metal	Beige	0.0	QM
Interior Room 008 402									
065	A	Wall	U Lft		I	Plaster	white	6.8	QM
070	A	Soffit	Ctr		I	Drywall	white	-0.1	QM
066	B	Wall	U Lft		I	Drywall	white	8.2	QM
067	C	Wall	U Lft		I	Drywall	white	6.9	QM
071	C	Door	Rgt	Lft jamb	I	Metal	Lt. Green	1.5	QM
072	C	Door	Rgt	U Rgt	I	Metal	white	0.0	QM
069	D	Wall	U Ctr		I	Drywall	white	-0.1	QM
068	D	Wall	U Rgt		I	Plaster	white	4.9	QM
Interior Room 009 403									
073	A	Wall	U Rgt		I	Plaster	white	-0.1	QM
078	A	Soffit	Ctr		I	Drywall	white	-0.1	QM
075	B	Wall Chase	Rgt		I	Drywall	white	-0.2	QM
074	B	Wall	U Ctr		I	Drywall	white	4.8	QM
076	C	Wall	U Ctr		I	Plaster	white	6.0	QM
079	C	Door	Rgt	Lft jamb	I	Metal	Lt. Blue	8.3	QM
080	C	Door	Rgt	U Rgt	I	Metal	white	-0.2	QM
077	D	Wall	U Ctr		I	Plaster	white	5.8	QM
Interior Room 010 404									
081	A	Wall	U Lft		I	Plaster	white	6.7	QM
083	A	Soffit	Ctr		I	Drywall	white	-0.4	QM
082	B	Wall	U Lft		I	Plaster	white	5.2	QM
084	C	Wall	U Rgt		I	Plaster	white	-0.2	QM
087	C	Door	Lft	Rgt jamb	I	Metal	Lt. Blue	4.1	QM
088	C	Door	Lft	L Ctr	I	Wood	white	-0.2	QM
086	D	Wall Chase	Lft		I	Drywall	white	5.3	QM
085	D	Wall	U Lft		I	Plaster	white	6.0	QM
Interior Room 011 405									
089	A	Wall	U Lft		I	Plaster	white	8.8	QM
091	A	Soffit	Ctr		I	Drywall	white	-0.1	QM
090	B	Wall	U Lft		I	Drywall	white	6.1	QM
093	C	Wall Chase	Lft		I	Drywall	white	-0.1	QM
092	C	Wall	L Rgt		I	Plaster	white	6.4	QM
095	C	Door	Rgt	Lft jamb	I	Metal	Lt. Blue	-0.2	QM
096	C	Door	Rgt	L Lft	I	Wood	white	-0.2	QM

B107 4th Floor Detail .TXT

094	D	Wall	U Ctr		I	Drywall	white	7.4	QM
Interior Room 012 406									
097	A	Wall	U Lft		I	Plaster	white	8.3	QM
099	A	Soffit	Ctr		I	Drywall	white	-0.2	QM
098	B	Wall	U Lft		I	Drywall	white	4.7	QM
100	C	Wall	U Ctr		I	Plaster	white	-0.3	QM
102	C	Door	Rgt	Lft jamb	I	Metal	Lt. Blue	0.0	QM
103	C	Door	Rgt	L Ctr	I	Wood	white	-0.1	QM
101	D	Wall	U Ctr		I	Plaster	white	-0.1	QM
Interior Room 013 425									
109	A	Wall Chase	Lft		I	Drywall	white	-0.2	QM
104	A	Wall	U Rgt		I	Plaster	white	9.0	QM
110	A	Door	Rgt	Rgt jamb	I	Metal	Lt. Blue	2.6	QM
111	A	Door	Rgt	L Ctr	I	Wood	white	0.1	QM
105	B	Wall	U Ctr		I	Drywall	white	7.5	QM
106	C	Wall	U Lft		I	Plaster	white	9.0	QM
108	C	Soffit	Lft		I	Drywall	white	-0.2	QM
107	D	Wall	U Lft		I	Plaster	white	7.8	QM
Interior Room 014 421									
117	A	Wall Chase	Lft		I	Drywall	white	-0.1	QM
112	A	Wall	U Lft		I	Plaster	white	-0.3	QM
118	A	Door	Rgt	Lft jamb	I	Metal	Lt. Green	0.0	QM
119	A	Door	Rgt	L Rgt	I	Wood	white	-0.2	QM
113	B	Wall	U Lft		I	Drywall	white	-0.2	QM
114	C	Wall	U Lft		I	Plaster	white	4.3	QM
116	C	Soffit	Ctr		I	Drywall	white	-0.4	QM
115	D	Wall	U Lft		I	Drywall	white	-0.2	QM
Interior Room 015 409									
124	A	Wall Chase	Rgt		I	Drywall	white	0.0	QM
120	A	Wall	U Lft		I	Plaster	white	8.1	QM
125	A	Soffit	Ctr		I	Drywall	white	0.0	QM
121	B	Wall	U Lft		I	Drywall	white	-0.2	QM
122	C	Wall	U Lft		I	Drywall	white	-0.2	QM
126	C	Door	Lft	Rgt jamb	I	Metal	Lt. Green	-0.1	QM
127	C	Door	Lft	L Ctr	I	Wood	white	0.0	QM
123	D	Wall	U Ctr		I	Drywall	white	-0.2	QM
Interior Room 016 420									
128	A	Wall	U Rgt		I	Plaster	white	-0.2	QM
129	B	Wall	U Lft		I	Drywall	white	-0.3	QM
130	C	Wall	U Rgt		I	Plaster	white	5.8	QM
133	C	Soffit	Lft		I	Drywall	white	-0.3	QM
136	C	Window	Lft	Rgt jamb	I	Plaster	white	-0.1	QM
134	C	Door	Lft	Lft jamb	I	Metal	Lt. Green	-0.1	QM
135	C	Door	Lft	U Rgt	I	Metal	white	0.0	QM
132	D	Wall Chase	Lft		I	Drywall	white	-0.2	QM
131	D	Wall	U Lft		I	Plaster	white	-0.1	QM
Interior Room 017 413									
137	A	Wall	U Rgt		I	Plaster	white	4.7	QM
138	B	Wall	U Lft		I	Drywall	white	-0.1	QM
139	C	Wall	U Ctr		I	Drywall	white	-0.3	QM
143	C	Door	Lft	wind frame	I	Wood	Brown	0.2	QM
141	C	Door	Lft	Rgt jamb	I	Metal	Brown	0.0	QM
142	C	Door	Lft	Rgt jamb	I	Wood	Brown	-0.2	QM
140	D	Wall	U Lft		I	Drywall	white	-0.2	QM
Interior Room 018 413A									
144	A	Wall	U Rgt		I	Drywall	white	-0.3	QM

B107 4th Floor Detail .TXT									
149	A	Door	Lft	Lft jamb	I	Wood	Tan	0.0	QM
150	A	Door	Lft	L Ctr	I	Wood	Tan	-0.1	QM
145	B	Wall	U Lft		I	Drywall	white	-0.2	QM
148	B	Ceiling	Ctr		I	Drywall	white	-0.1	QM
146	C	Wall	U Lft		I	Drywall	white	-0.1	QM
147	D	Wall	U Lft		I	Drywall	white	-0.1	QM

Interior Room 019 413B									
151	A	Wall	U Lft		I	Drywall	white	-0.4	QM
152	B	Wall	U Lft		I	Drywall	white	-0.1	QM
153	C	Wall	U Lft		I	Drywall	white	-0.1	QM
156	C	Door	Ctr	Rgt jamb	I	Metal	Lt. Green	0.0	QM
157	C	Door	Ctr	U Rgt	I	Wood	Tan	0.0	QM
155	D	Wall Chase	Ctr		I	Drywall	white	0.0	QM
154	D	Wall	U Lft		I	Drywall	white	-0.1	QM

Interior Room 020 418									
159	A	Wall	U Lft		I	Plaster	white	-0.2	QM
166	A	Door	Rgt	Rgt jamb	I	Metal	Lt. Green	-0.1	QM
167	A	Door	Rgt	Rgt jamb	I	Metal	white	0.3	QM
160	B	Wall	U Rgt		I	Drywall	white	-0.1	QM
162	C	Wall Chase	Lft		I	Drywall	white	-0.3	QM
161	C	Wall	U Rgt		I	Plaster	white	4.7	QM
163	C	Soffit	Ctr		I	Drywall	white	0.0	QM
158	C	Door	Lft	wind casing	I	Wood	Tan	-0.1	QM
165	D	Wall Chase	Rgt		I	Drywall	white	-0.3	QM
164	D	Wall	U Lft		I	Plaster	white	6.2	QM

Interior Room 021 417									
169	A	Wall Chase	Rgt		I	Drywall	white	-0.2	QM
168	A	Wall	U Rgt		I	Drywall	white	-0.3	QM
175	A	Door	Ctr	Rgt jamb	I	Metal	Lt. Green	0.0	QM
176	A	Door	Ctr	L Rgt	I	Metal	white	-0.1	QM
170	B	Wall	U Lft		I	Plaster	white	6.1	QM
174	C	Wall Chase	Rgt		I	Drywall	white	3.4	QM
171	C	Wall	U Rgt		I	Plaster	white	6.4	QM
173	C	Soffit	Rgt		I	Drywall	white	-0.1	QM
172	D	Wall	U Lft		I	Drywall	white	-0.1	QM

Interior Room 022 414									
177	A	Wall	U Rgt		I	Plaster	white	7.6	QM
178	A	Soffit	Ctr		I	Drywall	white	-0.2	QM
180	B	Wall Chase	Lft		I	Drywall	white	6.5	QM
179	B	Wall	U Lft		I	Plaster	white	6.8	QM
182	C	Wall Chase	Lft		I	Drywall	white	-0.3	QM
181	C	Wall	U Rgt		I	Drywall	white	-0.2	QM
185	C	Door	Ctr	Rgt jamb	I	Metal	Lt. Green	-0.1	QM
186	C	Door	Ctr	U Rgt	I	Metal	white	-0.1	QM
184	D	Wall	L Rgt		I	Drywall	white	-0.1	QM
183	D	Wall	U Rgt		I	Plaster	white	-0.2	QM

Interior Room 023 415									
187	A	Wall	U Lft		I	Plaster	white	0.6	QM
188	A	Wall	U Ctr	divider	I	Plaster	white	-0.4	QM
190	A	Soffit	Ctr		I	Drywall	white	-0.2	QM
189	B	Wall	U Lft		I	Drywall	white	-0.1	QM
192	C	Wall Chase	Rgt		I	Drywall	white	-0.3	QM
191	C	Wall	U Lft		I	Plaster	white	-0.2	QM
194	C	Door	Rgt	Rgt jamb	I	Metal	Lt. Green	0.0	QM
195	C	Door	Rgt	Rgt jamb	I	Metal	white	-0.1	QM
193	D	Wall Chase	Lft		I	Plaster	white	-0.3	QM

Interior Room 024 416

B107 4th Floor Detail .TXT

196	A	Wall	U Lft		I	Drywall	white	-0.3	QM
204	A	Door	Lft	Rgt jamb	I	Metal	Lt. Green	0.0	QM
205	A	Door	Lft	U Rgt	I	Metal	Beige	-0.1	QM
197	B	Wall	U Ctr		I	Plaster	white	-0.2	QM
198	C	Wall	U Ctr		I	Plaster	white	1.4	QM
199	C	Soffit	Ctr		I	Drywall	white	-0.3	QM
200	C	Window	Ctr	Header	I	Drywall	white	-0.1	QM
202	D	Wall Chase	Lft		I	Drywall	white	-0.2	QM
203	D	Wall Chase	Lft	panel	I	Metal	white	0.0	QM
201	D	Wall	U Rgt		I	Plaster	white	0.4	QM

Interior Room 025 419

206	A	Wall	U Rgt		I	Plaster	white	7.7	QM
214	A	Ceiling	Ctr		I	Plaster	white	>9.9	QM
212	A	Door	Lft	Rgt jamb	I	Metal	Lt. Green	8.3	QM
213	A	Door	Lft	U Lft	I	Metal	Beige	-0.1	QM
207	B	Wall	U Rgt		I	Drywall	white	9.2	QM
211	B	Soffit	Lft		I	Drywall	white	0.0	QM
208	C	Wall	U Rgt		I	Plaster	white	7.9	QM
210	C	Soffit	Ctr		I	Drywall	white	-0.2	QM
209	D	Wall	U Lft		I	Plaster	white	7.2	QM

Interior Room 026 411

224	A	Toilet Stall	Ctr		I	Drywall	white	-0.2	QM
215	A	Wall	U Lft		I	Plaster	white	0.1	QM
220	A	Soffit	Lft		I	Drywall	white	-0.1	QM
216	B	Wall	U Lft		I	Drywall	white	-0.1	QM
218	C	Wall Chase	Rgt		I	Drywall	white	0.4	QM
217	C	Wall	U Ctr		I	Drywall	white	0.4	QM
221	C	Door	Rgt	Lft jamb	I	Metal	Lt. Green	2.7	QM
222	C	Door	Rgt	U Lft	I	Metal	Beige	-0.1	QM
223	D	Toilet Stall	Rgt		I	Metal	Tan	0.0	QM
219	D	Wall	U Rgt		I	Plaster	white	0.4	QM

Interior Room 027 411A

225	A	Wall	U Lft		I	Plaster	white	0.3	QM
230	A	Soffit	Ctr		I	Drywall	white	-0.2	QM
226	B	Wall	U Lft		I	Drywall	white	-0.4	QM
231	B	Door	Rgt	Rgt jamb	I	Metal	Lt. Pink	-0.1	QM
232	B	Door	Rgt	Rgt jamb	I	Wood	Varnish	0.0	QM
227	C	Wall	U Ctr		I	Drywall	white	-0.1	QM
229	D	partition	Rgt		I	Drywall	white	-0.1	QM
228	D	Wall	U Ctr		I	Drywall	white	-0.3	QM

Interior Room 028 421A

233	A	Wall	U Lft		I	Drywall	white	0.0	QM
237	A	Ceiling	Ctr		I	Plaster	white	6.5	QM
239	A	Door	Ctr	Lft jamb	I	Metal	Gray	-0.1	QM
240	A	Door	Ctr	U Rgt	I	Wood	white	-0.2	QM
234	B	Wall	U Ctr		I	Wood	white	-0.1	QM
235	C	Wall	U Ctr		I	Wood	white	-0.1	QM
238	D	Wall	L Ctr	panel	I	Metal	white	0.0	QM
236	D	Wall	U Ctr		I	Drywall	white	6.3	QM

Interior Room 029 422

241	A	Wall	U Lft		I	Plaster	white	0.0	QM
250	A	Door	Rgt	Rgt jamb	I	Metal	Lt. Blue	1.0	QM
251	A	Door	Rgt	U Rgt	I	Metal	white	-0.1	QM
247	B	Chair Rail	Ctr		I	Wood	white	3.4	QM
243	B	Wall Chase	Rgt		I	Plaster	white	-0.1	QM
246	B	Closet Shelf	Rgt		I	Wood	white	8.5	QM
242	B	Wall	U Lft		I	Plaster	white	0.0	QM
248	B	Wall	U Ctr	bull frame	I	Wood	white	0.2	QM

B107 4th Floor Detail .TXT									
249	B	Wall	U Ctr	panel	I	Wood	white	0.0	QM
244	C	Wall	U Rgt		I	Plaster	white	0.2	QM
245	D	Wall	U Lft		I	Drywall	white	3.3	QM
Interior Room 030 408									
252	A	Wall	U Rgt		I	Plaster	white	0.2	QM
256	A	Soffit	Lft		I	Drywall	white	-0.3	QM
257	A	Window	Rgt	Rgt jamb	I	Plaster	white	-0.1	QM
253	B	Wall	L Rgt		I	Drywall	Lt. Gray	-0.2	QM
254	C	Wall	L Lft		I	Drywall	white	-0.3	QM
255	D	Wall	U Lft		I	Drywall	white	0.0	QM
Interior Room 031 423									
259	A	Wall Chase	Rgt		I	Drywall	white	0.0	QM
258	A	Wall	L Rgt		I	Plaster	white	-0.1	QM
264	A	Wall	U Rgt	panel	I	Wood	white	-0.4	QM
265	A	Door	Lft	Header	I	Metal	Lt. Green	3.3	QM
266	A	Door	Lft	Header	I	Metal	white	0.0	QM
260	B	Wall	L Rgt		I	Plaster	white	0.1	QM
263	B	Ceiling	Ctr		I	Drywall	white	0.0	QM
261	C	Wall	L Ctr		I	Drywall	white	-0.1	QM
262	D	Wall	L Ctr		I	Drywall	white	0.0	QM
Interior Room 032 407									
267	A	Wall	U Lft		I	Plaster	white	-0.3	QM
268	A	Soffit	Lft		I	Drywall	white	-0.1	QM
269	A	Window	Rgt	Sill	I	Plaster	white	-0.4	QM
270	B	Wall	U Lft		I	Plaster	white	-0.1	QM
271	C	Wall	U Ctr		I	Drywall	white	-0.1	QM
274	C	Column	Ctr		I	Drywall	Cream	-0.2	QM
273	D	partition	Lft		I	Drywall	white	-0.1	QM
272	D	Wall	U Lft		I	Drywall	white	-0.2	QM
Interior Room 033 400A East									
275	A	Wall	U Ctr		I	Drywall	white	1.7	QM
276	A	Ceiling	Ctr	alcove	I	Drywall	white	0.0	QM
277	B	Wall	U Lft		I	Drywall	white	0.3	QM
278	B	Door	Ctr	Rgt jamb	I	Metal	Lt. Pink	-0.1	QM
279	B	Door	Ctr	U Lft	I	Metal	Beige	-0.1	QM
282	C	Wall	U Ctr		I	Drywall	white	-0.3	QM
283	C	Wall	U Ctr	panel	I	Metal	white	-0.2	QM
280	C	Ceiling	Lft	alcove	I	Drywall	white	0.1	QM
281	C	Ceiling	Lft	beam	I	Plaster	white	0.5	QM
284	C	Door	Ctr	str 2 jamb	I	Metal	Lt. Blue	7.8	QM
285	C	Door	Ctr	str 2 door	I	Metal	white	-0.1	QM
286	D	Wall	U Lft		I	Plaster	white	-0.1	QM
287	D	Door	Ctr	Rgt jamb	I	Metal	Lt. Green	0.0	QM
Interior Room 034 424									
288	A	Wall	U Lft		I	Drywall	white	9.3	QM
296	A	Door	Ctr	wind frame	I	Wood	white	-0.1	QM
294	A	Door	Ctr	Rgt jamb	I	Metal	Lt. Blue	>9.9	QM
295	A	Door	Ctr	U Rgt	I	Wood	Varnish	-0.3	QM
289	B	Wall	U Ctr		I	Drywall	white	6.6	QM
290	C	Wall	U Lft		I	Plaster	white	6.6	QM
293	C	Soffit	Ctr		I	Drywall	white	-0.4	QM
292	C	Window	Rgt	Rgt jamb	I	Plaster	white	-0.3	QM
291	D	Wall	U Lft		I	Drywall	white	7.2	QM
Interior Room 035 426									
297	A	Wall	U Lft		I	Drywall	white	-0.1	QM
302	A	Ceiling	Ctr		I	Drywall	white	-0.2	QM
303	A	Door	Lft	Rgt jamb	I	Metal	Lt. Green	-0.1	QM

B107 4th Floor Detail .TXT

304	A	Door	Lft	U Lft	I	Metal	Beige	-0.1	QM
298	B	Wall	U Ctr		I	Plaster	white	6.2	QM
299	C	Wall	U Rgt		I	Plaster	white	2.7	QM
300	C	Window	Rgt	Rgt jamb	I	Plaster	white	0.0	QM
301	D	Wall	U Ctr		I	Drywall	white	5.2	QM

Interior Room 036 427

305	A	Wall	U Rgt		I	Drywall	white	0.1	QM
311	A	Door	Lft	Rgt jamb	I	Metal	Lt. Green	-0.2	QM
312	A	Door	Lft	L Rgt	I	Wood	white	-0.1	QM
306	B	Wall	U Lft		I	Drywall	white	-0.1	QM
307	C	Wall	U Lft		I	Plaster	white	0.3	QM
308	C	Soffit	Ctr		I	Drywall	white	-0.2	QM
310	C	Window	Rgt	Lft jamb	I	Plaster	white	-0.1	QM
309	D	Wall	U Lft		I	Drywall	white	0.1	QM

Interior Room 037 428

321	A	Wall Chase	Rgt		I	Drywall	white	-0.2	QM
313	A	Wall	U Lft		I	Drywall	white	-0.1	QM
319	A	Door	Rgt	Rgt jamb	I	Metal	Lt. Blue	0.4	QM
320	A	Door	Rgt	U Lft	I	Metal	Beige	0.0	QM
315	B	partition	Ctr		I	Drywall	white	-0.3	QM
318	B	Toilet Stall	Ctr		I	Metal	Tan	-0.1	QM
314	B	Wall	U Lft		I	Drywall	white	0.0	QM
316	C	Soffit	Ctr		I	Drywall	white	0.0	QM
317	D	Wall	U Rgt		I	Drywall	white	-0.2	QM

Interior Room 038 401

322	A	Wall	U Rgt		I	Plaster	white	6.7	QM
331	A	Soffit	Lft		I	Drywall	white	-0.1	QM
323	B	Wall	U Rgt		I	Plaster	Brown	5.9	QM
324	C	Wall	U Lft		I	Drywall	white	-0.1	QM
325	C	Wall	U Rgt		I	Plaster	white	7.7	QM
329	C	Door	Lft	Rgt jamb	I	Metal	Lt. Green	0.0	QM
330	C	Door	Lft	L Rgt	I	Wood	white	-0.1	QM
327	D	partition	Rgt		I	Drywall	white	0.0	QM
326	D	Wall	L Ctr		I	Plaster	white	6.2	QM
328	D	Soffit	Ctr		I	Drywall	white	0.1	QM

Interior Room 039 401A

332	A	Wall	U Lft		I	Plaster	white	7.5	QM
333	B	Wall	U Lft		I	Drywall	white	-0.2	QM
336	B	Ceiling	Ctr		I	Drywall	white	0.0	QM
337	B	Door	Rgt	Lft jamb	I	Metal	Lt. Blue	0.0	QM
338	B	Door	Rgt	U Rgt	I	Wood	white	0.0	QM
334	C	Wall	U Ctr		I	Drywall	white	-0.3	QM
335	D	Wall	U Lft		I	Drywall	white	-0.1	QM

Interior Room 040 400A Cent

339	A	Wall	U Ctr		I	Drywall	white	0.2	QM
340	B	Wall	U Ctr		I	Drywall	white	-0.2	QM
341	C	Wall	U Lft		I	Drywall	white	0.0	QM
342	C	Ceiling	Rgt	beam	I	Plaster	white	0.5	QM
343	C	Ceiling	Rgt	al cove	I	Drywall	white	-0.3	QM
345	D	Ceiling	Ctr	Upper	I	Plaster	white	-0.2	QM
346	D	Ceiling	Ctr	Upper	I	Plaster	white	0.3	QM
344	D	Door	Ctr	Header	I	Drywall	white	-0.1	QM

Interior Room 041 433

347	A	Wall	U Rgt		I	Plaster	white	0.3	QM
357	A	Door	Ctr	Rgt jamb	I	Metal	Tan	>9.9	QM
358	A	Door	Ctr	U Lft	I	Metal	Tan	0.3	QM
353	B	Pipe	Rgt		I	Metal	white	0.2	QM

B107 4th Floor Detail .TXT

348	B	Wall	U Lft		I	Plaster	white	0.3	QM
355	B	Baseboard	Ctr		I	Concrete	Green	0.4	QM
356	B	Ceiling	Ctr		I	Plaster	white	0.6	QM
354	C	Wall Chase	Lft		I	Drywall	white	0.2	QM
349	C	Wall	U Rgt		I	Plaster	white	-0.1	QM
351	D	shelves	Rgt		I	Wood	white	0.6	QM
352	D	Wall Chase	Rgt		I	Drywall	white	0.1	QM
350	D	Wall	U Lft		I	Plaster	white	0.6	QM

Interior Room 042 434

359	A	Wall	L Rgt		I	Drywall	white	0.1	QM
365	A	Door	Lft	Rgt jamb	I	Metal	Lt. Blue	9.8	QM
366	A	Door	Lft	L Rgt	I	Wood	Varnish	-0.1	QM
360	B	Wall Chase	Lft		I	Plaster	white	0.1	QM
361	B	Wall	U Rgt		I	Drywall	white	0.0	QM
362	C	Wall	U Lft		I	Plaster	white	-0.1	QM
364	C	Window	Ctr	Sill	I	Plaster	white	-0.2	QM
363	D	Wall	U Lft		I	Drywall	Brown	0.0	QM

Interior Room 043 435

367	A	Wall	U Lft		I	Drywall	Brown	-0.2	QM
372	A	Door	Rgt	Rgt jamb	I	Metal	Brown	0.0	QM
373	A	Door	Rgt	U Rgt	I	Wood	white	-0.2	QM
368	B	Wall	U Ctr		I	Drywall	white	-0.1	QM
374	B	Ceiling	Ctr		I	Plaster	white	0.1	QM
369	C	Wall	U Lft		I	Drywall	Green	0.0	QM
370	C	Window	Lft	Sill	I	Plaster	Green	-0.1	QM
371	D	Wall	U Lft		I	Drywall	white	-0.3	QM

Interior Room 044 436

376	A	Wall Chase	Rgt		I	Plaster	white	0.3	QM
375	A	Wall	U Rgt		I	Plaster	white	-0.1	QM
382	A	Door	Lft	Lft jamb	I	Metal	white	6.8	QM
383	A	Door	Lft	U Rgt	I	Metal	white	0.0	QM
377	B	Wall	U Rgt		I	Drywall	Green	1.0	QM
378	C	Wall	U Rgt		I	Plaster	Green	2.7	QM
379	C	Window	Ctr	Sill	I	Plaster	Green	-0.3	QM
381	D	Wall Chase	Rgt		I	Plaster	white	3.6	QM
380	D	Wall	U Ctr		I	Drywall	white	-0.1	QM

Interior Room 045 437

385	A	Wall Chase	Rgt		I	Drywall	white	5.9	QM
384	A	Wall	U Rgt		I	Plaster	white	-0.2	QM
390	A	Door	Lft	Rgt jamb	I	Metal	Beige	6.0	QM
391	A	Door	Lft	U Rgt	I	Metal	Beige	-0.1	QM
386	B	Wall	U Rgt		I	Drywall	Yellow	-0.1	QM
387	C	Wall	L Lft		I	Plaster	Green	0.2	QM
388	C	Window	Lft	Sill	I	Plaster	Green	0.0	QM
389	D	Wall	U Lft		I	Plaster	white	4.7	QM

Interior Room 046 438

392	A	Wall	U Rgt		I	Plaster	white	0.4	QM
401	A	Door	Lft	wind frame	I	Wood	white	-0.1	QM
399	A	Door	Lft	Rgt jamb	I	Metal	white	8.1	QM
400	A	Door	Lft	U Rgt	I	Metal	white	-0.3	QM
393	B	Wall Chase	Lft		I	Drywall	white	-0.1	QM
394	B	Wall	U Rgt		I	Drywall	white	0.2	QM
395	C	Wall	U Rgt		I	Plaster	white	0.2	QM
396	C	Window	Lft	Sill	I	Plaster	white	-0.1	QM
398	D	Wall Chase	Rgt		I	Drywall	white	-0.2	QM
397	D	Wall	U Ctr		I	Drywall	white	0.3	QM

Interior Room 047 456

B107 4th Floor Detail .TXT

402	A	Wall	U Lft		I	Plaster	Brown	5.9	QM
403	A	Window	Lft	Sill	I	Plaster	Brown	-0.2	QM
404	B	Wall	U Ctr		I	Drywall	white	3.8	QM
405	C	Wall	U Lft		I	Drywall	Lt. Blue	-0.1	QM
409	C	Door	Rgt	Lft jamb	I	Metal	white	9.8	QM
410	C	Door	Rgt	U Rgt	I	Metal	white	-0.2	QM
407	D	Wall Chase	Rgt		I	Drywall	white	0.0	QM
408	D	Wall Chase	Rgt	mirror	I	Wood	white	0.0	QM
406	D	Wall	U Rgt		I	Drywall	white	5.6	QM

Interior Room 048 457

411	A	Wall	U Rgt		I	Plaster	Brown	0.1	QM
412	A	Window	Rgt	Sill	I	Plaster	Brown	-0.2	QM
413	B	Wall	U Lft		I	Drywall	white	0.0	QM
421	B	Ceiling	Ctr		I	Plaster	white	0.1	QM
414	B	Door	Lft	Rgt casing	I	Metal	white	0.0	QM
415	B	Door	Lft	U Rgt	I	Wood	white	-0.2	QM
417	C	Wall Chase	Rgt		I	Plaster	white	0.1	QM
416	C	Wall	U Lft		I	Plaster	white	0.0	QM
419	C	Door	Lft	Rgt jamb	I	Metal	white	4.7	QM
420	C	Door	Lft	L Lft	I	Wood	white	-0.2	QM
418	D	Wall	U Lft		I	Drywall	white	0.0	QM

Interior Room 049 458

422	A	Wall	U Lft		I	Plaster	white	3.3	QM
423	A	Window	Ctr	Sill	I	Plaster	white	-0.3	QM
425	B	Wall Chase	Rgt		I	Drywall	white	-0.2	QM
426	B	Wall Chase	Rgt	panel	I	Wood	white	-0.2	QM
424	B	Wall	U Lft		I	Plaster	white	7.9	QM
427	C	Wall	U Lft		I	Plaster	Green	-0.1	QM
432	C	Ceiling	Rgt	Upper	I	Plaster	white	>9.9	QM
430	C	Door	Rgt	Rgt jamb	I	Metal	white	5.1	QM
431	C	Door	Rgt	L Ctr	I	Wood	white	-0.1	QM
429	D	Wall	L Lft	doorstop	I	Wood	Green	0.0	QM
428	D	Wall	U Lft		I	Plaster	Green	5.3	QM

Interior Room 050 459

436	A	Radiator	Ctr		I	Metal	white	-0.1	QM
433	A	Wall	U Lft		I	Plaster	white	3.8	QM
435	A	Window	Ctr	Sill	I	Plaster	white	0.0	QM
437	B	Wall	L Rgt		I	Wood	Beige	0.0	QM
434	B	Wall	U Lft		I	Drywall	white	3.3	QM
445	B	Ceiling	Ctr		I	Plaster	Yellow	>9.9	QM
438	C	Wall	U Lft		I	Plaster	Yellow	4.7	QM
444	C	Door	Lft	wind frame	I	Wood	white	0.1	QM
442	C	Door	Lft	Lft jamb	I	Metal	white	8.9	QM
443	C	Door	Lft	U Lft	I	Wood	white	-0.2	QM
439	D	Wall	U Lft		I	Plaster	Brown	4.3	QM
440	D	Door	Rgt	Lft casing	I	Metal	Brown	-0.1	QM
441	D	Door	Rgt	U Lft	I	Wood	Brown	0.1	QM

Interior Room 051 460

446	A	Wall	U Rgt		I	Plaster	Green	2.9	QM
447	A	Window	Ctr	Sill	I	Plaster	Green	-0.2	QM
449	B	Wall Chase	Ctr		I	Plaster	white	-0.2	QM
448	B	Wall	U Lft		I	Plaster	white	7.1	QM
455	B	Ceiling	Ctr		I	Plaster	white	-0.1	QM
450	C	Wall	U Rgt		I	Plaster	white	6.6	QM
454	C	Wall	U Rgt	shelf supp	I	Wood	white	0.0	QM
452	C	Door	Lft	Rgt jamb	I	Metal	white	3.9	QM
453	C	Door	Lft	L Ctr	I	Wood	white	-0.2	QM
451	D	Wall	U Lft		I	Plaster	white	5.6	QM

B107 4th Floor Detail .TXT

Interior Room 052 400B Cent

456	A	Wall	U Rgt		I	Plaster	white	-0.1	QM
457	A	Ceiling	Rgt	beam	I	Plaster	white	-0.1	QM
465	A	Window	Lft	panel	I	Drywall	Cream	0.5	QM
464	A	Window	Lft	Apron	I	Wood	Lt. Blue	2.0	QM
463	A	Window	Lft	Sill	I	Wood	Cream	1.6	QM
466	A	Window	Lft	Lft casing	I	Wood	Cream	0.7	QM
467	C	Wall	L Rgt	grill	I	Metal	white	>9.9	QM
458	C	Wall	U Ctr		I	Plaster	white	0.1	QM
459	D	Wall	U Rgt		I	Plaster	white	0.1	QM
462	D	Door	Ctr	wind frame	I	Metal	Lt. Blue	-0.1	QM
460	D	Door	Ctr	Rgt jamb	I	Metal	Lt. Blue	0.0	QM
461	D	Door	Ctr	U Rgt	I	Metal	white	-0.1	QM

Interior Room 053 461

468	A	Wall	U Lft		I	Plaster	white	7.8	QM
470	A	Wall	U Rgt		I	Plaster	Green	2.5	QM
469	A	Window	Rgt	Sill	I	Plaster	Green	-0.1	QM
471	B	Wall	L Lft		I	Plaster	white	6.5	QM
473	C	Wall Chase	Ctr		I	Plaster	white	8.8	QM
472	C	Wall	L Lft		I	Plaster	white	6.2	QM
475	C	Door	Ctr	Rgt jamb	I	Metal	white	8.2	QM
476	C	Door	Ctr	L Lft	I	Wood	white	-0.2	QM
474	D	Wall	U Ctr		I	Plaster	Blue	4.6	QM
477	D	Wall	U Rgt		I	Drywall	white	-0.1	QM

Interior Room 054 461A

478	A	Wall	U Lft		I	Plaster	Orange	7.3	QM
479	A	Window	Rgt	Sill	I	Plaster	Orange	-0.1	QM
480	B	Wall	U Rgt		I	Drywall	white	-0.2	QM
484	B	Ceiling	Lft		I	Plaster	white	4.9	QM
481	C	Wall	L Lft		I	Drywall	white	-0.2	QM
485	C	Door	Lft	Rgt jamb	I	Metal	Brown	-0.1	QM
486	C	Door	Lft	L Rgt	I	Wood	white	-0.2	QM
483	D	Wall Chase	Rgt		I	Plaster	white	8.9	QM
482	D	Wall	L Ctr		I	Plaster	white	8.5	QM

Interior Room 055 455

501	A	Radiator	Ctr		I	Metal	white	-0.1	QM
499	A	Wall	L Lft		I	Plaster	white	2.3	QM
500	A	Window	Ctr	Sill	I	Plaster	white	-0.1	QM
502	B	Wall	U Lft		I	Plaster	Gray	4.9	QM
503	C	Wall	L Lft		I	Plaster	Gray	4.5	QM
507	C	Door	Ctr	Rgt jamb	I	Metal	white	-0.1	QM
508	C	Door	Ctr	U Rgt	I	Wood	white	-0.3	QM
506	D	partition	Lft		I	Drywall	Gray	3.7	QM
504	D	Wall	L Rgt		I	Plaster	Gray	2.9	QM
505	D	Wall	U Ctr	kitchen	I	Drywall	Gray	-0.4	QM

Interior Room 056 455A

511	A	Radiator	Ctr		I	Metal	white	-0.1	QM
509	A	Wall	L Lft		I	Plaster	white	3.0	QM
510	A	Window	Ctr	Sill	I	Plaster	white	-0.1	QM
515	B	Wall	L Rgt	shelf	I	Wood	white	-0.1	QM
512	B	Wall	U Rgt		I	Plaster	white	7.5	QM
513	C	Wall	L Lft		I	Plaster	white	2.8	QM
516	C	Wall	L Lft	panel	I	Wood	white	-0.1	QM
517	C	Door	Lft	Rgt jamb	I	Metal	white	6.8	QM
518	C	Door	Lft	U Rgt	I	Wood	white	-0.2	QM
514	D	Wall	U Ctr		I	Plaster	white	3.3	QM

Interior Room 057 454

519	A	Wall	U Ctr		I	Plaster	Beige	2.0	QM
-----	---	------	-------	--	---	---------	-------	-----	----

B107 4th Floor Detail .TXT

520	B	Wall	U Lft	show wall	I	Drywall	Bei ge	-0.3	QM
521	B	Wall	U Rgt	show wall	I	Drywall	Bei ge	-0.1	QM
526	B	Door	Ctr	Lft jamb	I	Metal	Tan	-0.2	QM
527	B	Door	Ctr	U Ctr	I	Metal	Tan	-0.1	QM
522	C	Wall	U Lft	show wall	I	Plaster	Bei ge	3.9	QM
525	D	Radiator	Ctr		I	Metal	Bei ge	0.0	QM
523	D	Wall	L Lft		I	Plaster	Brown	4.1	QM
524	D	Window	Rgt	Sill	I	Plaster	Brown	-0.3	QM

Interior Room 058 454A

528	A	Wall	U Ctr		I	Plaster	whi te	5.5	QM
536	B	Wall	L Rgt	panel	I	Wood	whi te	-0.1	QM
529	B	Wall	U Ctr		I	Plaster	whi te	3.2	QM
530	C	Wall	U Lft		I	Plaster	whi te	-0.2	QM
534	C	Door	Rgt	Rgt jamb	I	Metal	whi te	0.0	QM
535	C	Door	Rgt	U Rgt	I	Wood	Varni sh	-0.4	QM
533	D	Radiator	Ctr		I	Metal	whi te	-0.1	QM
531	D	Wall	U Lft		I	Plaster	Brown	-0.1	QM
532	D	Window	Ctr	Sill	I	Plaster	Brown	0.0	QM

Interior Room 059 445A

537	A	Wall	U Lft		I	Drywall	whi te	-0.1	QM
538	B	Wall	L Rgt		I	Drywall	whi te	-0.1	QM
544	B	Ceiling	Ctr		I	Drywall	whi te	-0.1	QM
543	B	Window	Ctr	Sill	I	Drywall	whi te	-0.2	QM
541	C	Wall Chase	Rgt		I	Drywall	whi te	-0.2	QM
539	C	Wall	L Lft		I	Drywall	whi te	-0.2	QM
540	C	Window	Ctr	Sill	I	Drywall	whi te	-0.1	QM
542	D	Wall	U Rgt		I	Drywall	whi te	-0.1	QM

Interior Room 060 445B

545	A	Wall	U Lft		I	Drywall	whi te	-0.2	QM
551	A	Window	Ctr	Sill	I	Drywall	whi te	0.0	QM
546	B	Wall	U Lft		I	Drywall	whi te	-0.2	QM
552	B	Ceiling	Ctr		I	Drywall	whi te	-0.3	QM
553	B	Window	Ctr	Sill	I	Drywall	whi te	-0.2	QM
548	C	Wall Chase	Rgt		I	Drywall	whi te	-0.2	QM
547	C	Wall	U Rgt		I	Drywall	whi te	-0.4	QM
550	D	Wall Chase	Rgt		I	Drywall	whi te	-0.1	QM
549	D	Wall	U Ctr		I	Drywall	whi te	-0.3	QM

Interior Room 061 445C

556	A	Wall Chase	Lft		I	Drywall	whi te	-0.3	QM
554	A	Wall	L Lft		I	Drywall	whi te	-0.1	QM
555	A	Window	Ctr	Sill	I	Drywall	whi te	0.0	QM
557	B	Wall	U Ctr		I	Drywall	whi te	-0.3	QM
561	B	Ceiling	Ctr		I	Drywall	whi te	-0.1	QM
560	B	Window	Ctr	Sill	I	Drywall	whi te	-0.2	QM
558	C	Wall	L Lft		I	Drywall	whi te	0.0	QM
559	D	Wall	U Lft		I	Drywall	whi te	-0.3	QM

Interior Room 062 445D

562	A	Wall	U Lft		I	Drywall	whi te	-0.1	QM
563	B	Wall	L Lft		I	Drywall	whi te	-0.1	QM
569	B	Ceiling	Ctr		I	Drywall	whi te	-0.1	QM
570	B	Soffit	Ctr		I	Drywall	whi te	-0.1	QM
568	B	Window	Rgt	Sill	I	Drywall	whi te	-0.1	QM
564	C	Wall	L Rgt		I	Drywall	whi te	-0.1	QM
565	D	Wall	L Ctr		I	Drywall	whi te	-0.2	QM
566	D	Door	Rgt	Rgt jamb	I	Metal	Tan	-0.1	QM
567	D	Door	Rgt	L Rgt	I	Wood	Varni sh	0.0	QM

Interior Room 063 445E

B107 4th Floor Detail .TXT

571	A	Wall	L Lft		I	Drywall	white	-0.1	QM
572	A	Wall	L Lft	panel	I	Wood	white	0.0	QM
573	B	Wall	U Lft		I	Drywall	white	-0.1	QM
579	B	Door	Rgt	Rgt jamb	I	Metal	Tan	-0.1	QM
580	B	Door	Rgt	L Ctr	I	Wood	Varnish	-0.1	QM
574	C	Wall	L Rgt		I	Drywall	white	-0.3	QM
575	D	Wall	L Ctr		I	Plaster	white	-0.2	QM
577	D	Ceiling	Ctr		I	Drywall	white	-0.2	QM
578	D	Soffit	Ctr		I	Drywall	white	-0.2	QM
576	D	Window	Ctr	Sill	I	Drywall	white	-0.1	QM

Interior Room 064 445F

581	A	Wall	L Ctr		I	Drywall	white	-0.2	QM
582	A	Window	Ctr	Sill	I	Drywall	white	-0.1	QM
584	B	Wall Chase	Lft		I	Drywall	white	-0.1	QM
583	B	Wall	U Rgt		I	Drywall	white	-0.3	QM
585	C	Wall	L Rgt		I	Drywall	white	-0.1	QM
587	D	Wall Chase	Lft		I	Drywall	white	-0.1	QM
586	D	Wall	U Ctr		I	Drywall	white	-0.3	QM
589	D	Ceiling	Ctr		I	Drywall	white	-0.1	QM
590	D	Soffit	Ctr		I	Drywall	white	-0.2	QM
588	D	Window	Ctr	Sill	I	Drywall	white	0.0	QM

Interior Room 065 445G

591	A	Wall	U Lft		I	Drywall	white	-0.1	QM
594	A	Window	Ctr	Sill	I	Drywall	white	-0.1	QM
592	B	Wall Chase	Lft		I	Drywall	white	-0.3	QM
593	C	Wall	U Lft		I	Drywall	white	-0.2	QM

Interior Room 066 445H

595	A	Wall	L Ctr		I	Drywall	white	-0.1	QM
596	B	Wall	U Lft		I	Drywall	white	-0.2	QM
597	C	Wall Chase	Lft		I	Drywall	white	-0.4	QM
598	C	Wall	L Ctr		I	Drywall	white	-0.2	QM
599	D	Wall	U Lft		I	Drywall	white	-0.3	QM
601	D	Ceiling	Ctr		I	Drywall	white	-0.2	QM
602	D	Soffit	Ctr		I	Drywall	white	-0.2	QM
600	D	Window	Ctr	Sill	I	Drywall	white	-0.1	QM

Interior Room 067 445

603	A	Wall	U Lft		I	Drywall	white	-0.2	QM
611	A	Ceiling	Ctr	soffit	I	Drywall	white	-0.2	QM
613	A	Door	Ctr	Rgt jamb	I	Metal	Tan	-0.1	QM
614	A	Door	Ctr	L Ctr	I	Wood	Varnish	-0.2	QM
604	B	Wall	U Lft		I	Drywall	white	-0.2	QM
608	C	Wall Chase	Rgt		I	Drywall	white	-0.1	QM
605	C	Wall	L Lft		I	Drywall	white	-0.3	QM
606	C	Door	Ctr	str 5 jamb	I	Metal	Tan	-0.1	QM
607	C	Door	Ctr	str 5 door	I	Metal	Tan	-0.2	QM
609	D	Wall	U Ctr		I	Drywall	white	-0.1	QM
610	D	Ceiling	Lft	beam	I	Drywall	white	-0.1	QM
612	D	Column	Ctr		I	Drywall	white	-0.2	QM

Interior Room 068 446

615	A	Wall	U Lft		I	Drywall	white	0.0	QM
616	B	Wall	U Lft		I	Drywall	white	-0.2	QM
619	B	Door	Ctr	Rgt jamb	I	Metal	Tan	-0.1	QM
620	B	Door	Ctr	U Lft	I	Wood	Varnish	-0.1	QM
617	C	Wall	U Ctr		I	Drywall	white	-0.2	QM
618	D	Wall	U Ctr		I	Drywall	white	0.0	QM

Interior Room 069 447

621	A	Wall	U Ctr		I	Drywall	white	-0.1	QM
-----	---	------	-------	--	---	---------	-------	------	----

B107 4th Floor Detail .TXT

622	B	Wall	U Rgt		I	Drywall	white	0.1	QM
628	B	Door	Lft	U Rgt	I	Wood	Varnish	-0.1	QM
623	C	Wall	U Rgt		I	Drywall	white	-0.2	QM
624	D	Wall	U Lft		I	Drywall	white	-0.2	QM
625	D	Ceiling	Ctr		I	Drywall	white	-0.1	QM
626	D	Soffit	Ctr		I	Drywall	white	-0.1	QM
627	D	Window	Ctr	Rgt jamb	I	Drywall	white	-0.1	QM

Interior Room 070 448

629	A	Wall	U Ctr		I	Drywall	white	0.0	QM
630	B	Wall	U Lft		I	Drywall	white	0.0	QM
636	B	Door	Lft	Lft jamb	I	Metal	Tan	-0.2	QM
637	B	Door	Lft	L Rgt	I	Wood	Varnish	0.0	QM
638	C	Wall Chase	Lft		I	Drywall	white	-0.1	QM
631	C	Wall	U Ctr		I	Drywall	white	-0.1	QM
632	D	Wall	U Lft		I	Drywall	white	-0.1	QM
634	D	Ceiling	Ctr		I	Drywall	white	-0.1	QM
635	D	Soffit	Ctr		I	Drywall	white	-0.4	QM
633	D	Window	Ctr	Rgt jamb	I	Drywall	white	-0.1	QM

Interior Room 071 449

639	A	Wall	U Ctr		I	Drywall	Yellow	-0.4	QM
640	B	Wall	U Rgt		I	Drywall	Yellow	-0.1	QM
646	B	Door	Lft	Rgt jamb	I	Metal	Tan	-0.1	QM
647	B	Door	Lft	L Ctr	I	Wood	Varnish	-0.3	QM
641	C	Wall	U Rgt		I	Drywall	Yellow	-0.1	QM
642	D	Wall	U Lft		I	Drywall	Yellow	0.0	QM
644	D	Ceiling	Ctr		I	Drywall	Yellow	-0.1	QM
645	D	Soffit	Ctr		I	Drywall	Yellow	-0.3	QM
643	D	Window	Ctr	Rgt jamb	I	Drywall	Yellow	-0.1	QM

Interior Room 072 450

648	A	Wall	U Lft		I	Drywall	white	-0.1	QM
649	B	Wall	U Ctr		I	Drywall	white	-0.2	QM
655	B	Door	Rgt	Rgt jamb	I	Metal	Tan	-0.1	QM
656	B	Door	Rgt	U Rgt	I	Wood	Varnish	-0.1	QM
650	C	Wall	U Ctr		I	Drywall	white	-0.4	QM
651	D	Wall	U Rgt		I	Drywall	white	-0.1	QM
653	D	Ceiling	Ctr		I	Drywall	white	-0.2	QM
654	D	Soffit	Ctr		I	Drywall	white	-0.1	QM
652	D	Window	Ctr	Rgt jamb	I	Drywall	white	0.0	QM

Interior Room 073 451

657	A	Wall	L Ctr		I	Drywall	white	-0.1	QM
658	B	Wall	U Lft		I	Drywall	white	-0.1	QM
661	B	Door	Rgt	Lft jamb	I	Metal	Tan	-0.2	QM
662	B	Door	Rgt	Lft jamb	I	Wood	Varnish	-0.1	QM
659	C	Wall	U Ctr		I	Drywall	white	-0.1	QM
660	D	Wall	U Ctr		I	Drywall	white	-0.2	QM

Interior Room 074 443

663	A	Wall	U Ctr		I	Drywall	white	-0.3	QM
664	B	Wall	U Lft		I	Drywall	white	-0.1	QM
667	B	Ceiling	Ctr		I	Drywall	white	-0.2	QM
668	B	Soffit	Ctr		I	Drywall	white	0.0	QM
669	B	Window	Ctr	Sill	I	Drywall	white	-0.2	QM
665	C	Wall	U Ctr		I	Drywall	white	-0.1	QM
666	D	Wall	U Ctr		I	Drywall	white	-0.1	QM
670	D	Door	Lft	Rgt jamb	I	Metal	Tan	-0.2	QM
671	D	Door	Lft	L Rgt	I	Wood	Varnish	-0.2	QM

Interior Room 075 444

672	A	Wall	U Lft		I	Drywall	white	-0.1	QM
-----	---	------	-------	--	---	---------	-------	------	----

B107 4th Floor Detail .TXT

673	B	Wall	U Rgt		I	Drywall	white	-0.3	QM
677	B	Ceiling	Ctr		I	Drywall	white	0.0	QM
678	B	Soffit	Ctr		I	Drywall	white	-0.2	QM
676	B	Window	Ctr	Rgt jamb	I	Drywall	white	-0.1	QM
674	C	Wall	U Lft		I	Drywall	white	-0.1	QM
675	D	Wall	U Lft		I	Drywall	white	-0.2	QM
679	D	Door	Rgt	Lft jamb	I	Metal	Tan	-0.1	QM
680	D	Door	Rgt	L Rgt	I	Wood	Varnish	-0.1	QM

Interior Room 076 ICU Hall

681	A	Wall	U Lft		I	Drywall	white	0.1	QM
691	A	Door	Ctr	wind frame	I	Metal	white	0.0	QM
689	A	Door	Ctr	Rgt jamb	I	Metal	white	0.0	QM
690	A	Door	Ctr	U Rgt	I	Wood	Varnish	-0.2	QM
684	B	Wall	L Rgt	elevator	I	Plaster	white	0.0	QM
682	B	Wall	U Lft		I	Drywall	white	0.0	QM
683	B	Window	Ctr	Sill	I	Drywall	white	-0.3	QM
685	C	Wall	U Ctr		I	Drywall	white	0.1	QM
686	D	Wall	U Ctr		I	Drywall	white	-0.3	QM
687	D	Ceiling	Ctr	alcove	I	Drywall	white	0.2	QM
688	D	Ceiling	Rgt	beam	I	Plaster	white	8.2	QM

Interior Room 077 453

692	A	Wall	L Rgt		I	Plaster	white	8.2	QM
694	B	Wall Chase	Lft		I	Drywall	white	-0.5	QM
693	B	Wall	L Rgt		I	Drywall	white	0.0	QM
699	B	Door	Rgt	Lft jamb	I	Metal	Tan	0.0	QM
700	B	Door	Rgt	U Rgt	I	Metal	white	-0.2	QM
695	C	Wall	U Lft		I	Drywall	white	-0.1	QM
696	D	Wall	U Lft		I	Plaster	Brown	4.7	QM
698	D	Ceiling	Ctr		I	Plaster	white	0.0	QM
697	D	Window	Ctr	Sill	I	Plaster	Brown	0.0	QM

Interior Room 078 452

701	A	Wall	L Rgt		I	Drywall	white	-0.3	QM
702	B	Wall	L Rgt		I	Drywall	white	0.0	QM
709	B	Door	Lft	Lft jamb	I	Metal	Lt. Green	-0.1	QM
710	B	Door	Lft	U Lft	I	Wood	Varnish	-0.1	QM
703	B	Column	Ctr		I	Plaster	white	0.3	QM
704	C	Wall	L Ctr		I	Drywall	white	-0.2	QM
705	D	Wall	L Rgt		I	Plaster	white	-0.1	QM
707	D	Ceiling	Ctr		I	Drywall	white	-0.1	QM
708	D	Soffit	Ctr		I	Drywall	white	-0.1	QM
706	D	Window	Ctr	Sill	I	Plaster	white	-0.1	QM

Interior Room 079 442

711	A	Wall	U Lft		I	Drywall	white	0.0	QM
721	A	Wall	U Lft		I	Plaster	white	-0.2	QM
712	B	Wall	U Lft		I	Drywall	white	-0.3	QM
717	B	Ceiling	Ctr		I	Drywall	white	-0.4	QM
718	B	Soffit	Ctr		I	Drywall	white	-0.1	QM
716	B	Window	Ctr	Sill	I	Drywall	white	-0.1	QM
713	C	Wall	U Ctr		I	Drywall	white	-0.4	QM
714	D	Wall	U Rgt		I	Drywall	white	0.1	QM
719	D	Door	Rgt	Rgt jamb	I	Metal	Lt. Green	-0.2	QM
720	D	Door	Rgt	U Lft	I	Wood	Varnish	-0.3	QM
715	D	Column	Ctr		I	Drywall	white	-0.1	QM

Interior Room 080 440

722	A	Wall	U Lft		I	Plaster	white	-0.2	QM
728	A	Wall	U Lft	shelf	I	Wood	white	0.0	QM
729	A	Wall	U Lft	shelf supp	I	Wood	white	-0.2	QM
723	C	Wall Chase	Ctr		I	Plaster	white	0.0	QM

B107 4th Floor Detail .TXT

726	C	Chair Rail	Ctr		I	Wood	whi te	2.9	QM
725	C	Wall	L Ctr		I	Pl aster	whi te	0.2	QM
724	C	Wall	U Ctr		I	Pl aster	whi te	0.1	QM
730	C	Baseboard	Rgt		I	Concrete	whi te	0.4	QM
727	D	Wall	U Rgt		I	Pl aster	whi te	-0.1	QM
731	D	Door	Lft	Lft jamb	I	Metal	Tan	7.1	QM
732	D	Door	Lft	U Rgt	I	Wood	whi te	-0.1	QM

Comment: b wall not accessible

Interior Room 081 439

733	A	Wall	U Ctr		I	Pl aster	whi te	0.2	QM
734	B	Wall	U Lft		I	Pl aster	whi te	-0.1	QM
738	B	Wall	U Lft	gri ll	I	Metal	whi te	-0.1	QM
737	B	Ceiling	Ctr		I	Pl aster	whi te	0.0	QM
735	C	Wall	U Ctr		I	Pl aster	whi te	0.0	QM
736	D	Wall	U Lft		I	Pl aster	whi te	0.4	QM
739	D	Door	Rgt	Lft jamb	I	Metal	Tan	9.6	QM
740	D	Door	Rgt	U Rgt	I	Metal	whi te	-0.1	QM

Interior Room 082 400B West

745	A	Wall	L Lft		I	Pl aster	whi te	-0.1	QM
741	A	Wall	U Rgt		I	Pl aster	whi te	0.4	QM
746	A	Ceiling	Ctr	beam	I	Pl aster	whi te	0.3	QM
742	B	Wall	U Rgt		I	Pl aster	whi te	0.0	QM
743	C	Wall	U Ctr		I	Pl aster	whi te	0.2	QM
744	D	Wall	U Lft		I	Pl aster	whi te	-0.3	QM

Calibration Readings

001								1.4	Std
002								1.1	Std
003								1.0	Std
004								-0.1	Std
005								-0.1	Std
006								-0.1	Std
487								1.1	Std
488								1.1	Std
489								0.9	Std
490								-0.1	Std
491								-0.1	Std
492								-0.1	Std
493								0.9	Std
494								1.0	Std
495								1.0	Std
496								-0.2	Std
497								-0.2	Std
498								-0.1	Std
747								0.9	Std
748								0.6	Std
749								1.0	Std
750								0.9	Std
751								-0.1	Std
752								-0.1	Std
753								-0.1	Std

----- End of Readings -----

B107 5th Floor Detail.TXT

DETAILED REPORT OF LEAD PAINT INSPECTION FOR: Building 107 - Hospital Fifth Floor

Inspection Date: 01/23/12 IHI Environmental #11P-A3138
 Report Date: 4/12/2012 NAVAHCS Prescott, Arizona
 Abatement Level: 1.0
 Report No. 01/23/12 12:08
 Total Readings: 344
 Job Started: 01/23/12 12:08
 Job Finished: 01/23/12 17:44

Read No.	Wall	Structure	Location	Member	Paint Cond	Substrate	Paint Color	Lead (mg/cm ²)	Mode
Interior Room 001 500A									
007	A	Wall	L Lft		P	Drywall	white	-0.3	QM
014	C	hrzntl beam	Ctr		P	Drywall	white	-0.1	QM
008	C	Wall	L Ctr		P	Plaster	Lt. Blue	-0.1	QM
013	C	Wall	L Rgt		P	Concrete	Lt. Blue	0.0	QM
012	C	Window	Ctr	Sill	P	Plaster	Lt. Blue	-0.1	QM
009	D	Wall	L Rgt		P	Drywall	white	-0.1	QM
010	D	Door	Lft	Lft jamb	P	Metal	Brown	0.0	QM
011	D	Door	Lft	L Rgt	P	Wood	Varnish	-0.2	QM
Comment: no b wall									
Interior Room 002 526									
015	A	Wall	L Lft		P	Plaster	white	0.1	QM
016	B	Wall	U Ctr		P	Plaster	white	0.6	QM
017	C	Wall	U Ctr		P	Plaster	white	-0.1	QM
018	D	Wall	U Ctr		P	Plaster	white	0.6	QM
019	D	Door	Ctr	Rgt jamb	P	Metal	Brown	>9.9	QM
020	D	Door	Ctr	U Rgt	P	Wood	Brown	0.0	QM
Interior Room 003 525									
021	A	Wall	L Ctr		P	Plaster	white	0.4	QM
025	A	Ceiling	Ctr		I	Plaster	white	0.6	QM
026	A	Ceiling	Ctr	Spri nkl er panel	I	Metal	Red	-0.1	QM
027	A	Ceiling	Ctr		I	Metal	white	0.0	QM
022	B	Wall	L Lft		I	Drywall	white	0.6	QM
023	C	Wall	L Rgt		I	Drywall	white	0.4	QM
028	C	Wall	U Lft	conduit	I	Metal	white	0.0	QM
029	C	Door	Rgt	Rgt jamb	I	Metal	Tan	-0.1	QM
030	C	Door	Rgt	L Ctr	I	Wood	Varnish	-0.3	QM
024	D	Wall	L Rgt		I	Drywall	white	-0.1	QM
Interior Room 004 527									
031	A	Wall	U Rgt		I	Drywall	white	-0.1	QM
036	A	Ceiling	Ctr		I	Drywall	white	-0.1	QM
035	A	Window	Ctr	Sill	I	Drywall	white	-0.2	QM
032	B	Wall	U Ctr		I	Drywall	white	0.1	QM
033	C	Wall	U Ctr		I	Drywall	white	-0.1	QM
037	C	Door	Ctr	Lft jamb	I	Metal	Tan	-0.1	QM
038	C	Door	Ctr	U Rgt	I	Wood	Varnish	-0.3	QM
034	D	Wall	L Ctr		I	Drywall	white	0.0	QM
Interior Room 005 528									
039	A	Wall	L Lft		I	Plaster	white	-0.3	QM
046	A	Ceiling	Ctr		I	Drywall	white	-0.1	QM
043	A	Window	Ctr	Sill	I	Drywall	white	-0.3	QM
040	B	Wall	L Lft		I	Drywall	white	-0.1	QM
041	C	Wall	U Lft		I	Plaster	white	-0.1	QM

B107 5th Floor Detail .TXT								
042	D	Wall	U Lft		I	Drywall	white	-0.1 QM
044	D	Door	Ctr Lft jamb		I	Metal	Tan	0.0 QM
045	D	Door	Ctr L Rgt		I	Wood	Varnish	-0.3 QM
Interior Room 006 529								
047	A	Wall	U Rgt		I	Drywall	white	-0.1 QM
048	B	Wall	U Rgt		I	Drywall	white	-0.1 QM
049	C	Wall	U Rgt		I	Drywall	white	-0.2 QM
052	C	Door	Rgt Header		I	Metal	Tan	-0.1 QM
053	C	Door	Rgt U Lft		I	Wood	Varnish	-0.1 QM
050	D	Wall	U Rgt		I	Drywall	white	-0.1 QM
051	D	Ceiling	Rgt		I	Drywall	white	-0.1 QM
Interior Room 007 530								
054	A	Wall	U Lft		I	Drywall	white	-0.1 QM
055	B	Wall	U Ctr		I	Drywall	white	-0.1 QM
058	B	Ceiling	Rgt		I	Drywall	white	-0.3 QM
056	C	Wall	U Ctr		I	Drywall	white	0.1 QM
059	C	Door	Lft Rgt jamb		I	Metal	Tan	-0.1 QM
060	C	Door	Lft L Lft		I	Wood	Varnish	-0.1 QM
057	D	Wall	U Lft		I	Drywall	white	-0.2 QM
Interior Room 008 531								
061	A	Wall	U Ctr		I	Drywall	white	-0.1 QM
062	B	Wall	U Lft		I	Drywall	white	-0.1 QM
064	B	Window	Rgt Sill		I	Drywall	Yellow	-0.1 QM
067	B	Door	Lft threshold		I	Concrete	silver	0.2 QM
065	B	Door	Lft Lft jamb		I	Metal	white	-0.1 QM
066	B	Door	Lft L Rgt		I	Metal	Tan	0.1 QM
063	D	Wall	L Lft		I	Drywall	white	-0.2 QM
Comment: c wall included w/ 500A								
Interior Room 009 506								
068	A	Wall	L Lft		I	Drywall	white	0.1 QM
069	B	Wall	U Rgt		I	Drywall	white	-0.1 QM
074	B	Wall	U Rgt		I	Drywall	white	-0.2 QM
072	B	Door	Lft Lft jamb		I	Metal	Tan	0.1 QM
073	B	Door	Lft L Lft		I	Wood	Varnish	-0.2 QM
075	C	Wall	L Rgt		I	Drywall	white	-0.1 QM
070	C	Wall	U Lft		I	Drywall	white	0.0 QM
071	D	Wall	L Ctr		I	Drywall	white	-0.2 QM
076	D	Wall	U Lft		I	Drywall	Lt. Blue	-0.1 QM
Interior Room 010 516								
077	A	Wall	U Ctr		I	Drywall	white	-0.1 QM
078	B	Wall	L Ctr		I	Drywall	white	-0.1 QM
079	C	Wall	L Rgt		I	Drywall	white	0.0 QM
081	C	Door	Lft Lft jamb		I	Metal	Tan	0.0 QM
082	C	Door	Lft L Lft		I	Wood	Varnish	-0.1 QM
080	D	Wall	U Rgt		I	Drywall	white	-0.1 QM
Interior Room 011 515								
083	A	Wall	U Ctr		I	Drywall	white	-0.2 QM
084	B	Wall	L Lft		I	Drywall	white	-0.2 QM
085	C	Wall	L Lft		I	Drywall	white	-0.1 QM
087	C	Door	Rgt Lft jamb		I	Metal	Tan	-0.1 QM
088	C	Door	Rgt L Rgt		I	Wood	Varnish	-0.1 QM
086	D	Wall	L Ctr		I	Drywall	white	-0.3 QM
Interior Room 012 514								
089	A	Wall	U Ctr		I	Drywall	Lt. Blue	-0.3 QM
090	B	Wall	L Lft		I	Drywall	white	-0.1 QM
091	C	Wall	U Lft		I	Drywall	white	-0.1 QM

B107 5th Floor Detail .TXT

092	D	Wall	U Ctr		I	Drywall	whi te	-0.1	QM
Interior Room 013 513									
093	A	Wall	U Lft		I	Drywall	Tan	-0.2	QM
094	B	Wall	U Lft		I	Drywall	whi te	-0.1	QM
095	C	Wall	U Rgt		I	Drywall	whi te	-0.3	QM
097	D	Wall Chase	Rgt		I	Drywall	Tan	-0.1	QM
096	D	Wall	U Lft		I	Drywall	whi te	-0.4	QM
Interior Room 014 512									
098	A	Wall	U Rgt		I	Drywall	whi te	-0.1	QM
099	B	Wall	U Lft		I	Drywall	whi te	0.0	QM
100	C	Wall	U Rgt		I	Drywall	whi te	0.0	QM
102	C	Door	Lft	Rgt jamb	I	Metal	Tan	-0.1	QM
103	C	Door	Lft	L Lft	I	Wood	Varni sh	-0.2	QM
101	D	Wall	U Rgt		I	Drywall	whi te	0.0	QM
Interior Room 015 511									
108	A	Wall Chase	Ctr		I	Drywall	whi te	-0.2	QM
104	A	Wall	U Lft		I	Drywall	whi te	-0.1	QM
105	B	Wall	L Rgt		I	Drywall	whi te	-0.2	QM
109	B	Door	Rgt	Rgt jamb	I	Metal	Tan	-0.1	QM
110	B	Door	Rgt	U Rgt	I	Wood	Varni sh	-0.1	QM
106	C	Wall	U Rgt		I	Drywall	whi te	-0.3	QM
107	D	Wall	U Lft		I	Drywall	whi te	0.0	QM
Interior Room 016 510									
111	A	Wall	U Ctr		I	Drywall	whi te	-0.1	QM
112	B	Wall	L Ctr		I	Drywall	whi te	-0.1	QM
116	B	Window	Rgt	Rgt casing	I	Metal	Tan	-0.1	QM
117	B	Door	Lft	Lft jamb	I	Metal	Tan	-0.1	QM
118	B	Door	Lft	L Ctr	I	Wood	Varni sh	0.0	QM
113	C	Wall	U Rgt		I	Drywall	whi te	-0.2	QM
115	D	Wall Chase	Ctr		I	Drywall	whi te	-0.1	QM
114	D	Wall	U Lft		I	Drywall	whi te	-0.1	QM
Interior Room 017 509									
119	A	Wall	L Rgt		I	Drywall	whi te	-0.3	QM
123	A	Door	Lft	Rgt jamb	I	Metal	Tan	-0.2	QM
124	A	Door	Lft	U Lft	I	Wood	Varni sh	-0.2	QM
120	B	Wall	U Lft		I	Drywall	whi te	0.0	QM
121	C	Wall	L Lft		I	Drywall	whi te	-0.1	QM
122	D	Wall	L Lft		I	Drywall	whi te	-0.2	QM
Interior Room 018 504									
125	A	Wall	U Lft		I	Drywall	whi te	-0.4	QM
129	A	Door	Lft	Lft jamb	I	Metal	Tan	-0.1	QM
130	A	Door	Lft	L Ctr	I	Wood	Varni sh	-0.1	QM
126	B	Wall	U Ctr		I	Drywall	whi te	0.0	QM
127	C	Wall	U Ctr		I	Drywall	whi te	-0.3	QM
128	D	Wall	U Ctr		I	Drywall	whi te	-0.4	QM
Interior Room 019 518									
131	A	Wall	L Rgt		I	Drywall	whi te	-0.1	QM
132	B	Wall	L Lft		I	Drywall	whi te	-0.3	QM
133	C	Wall	U Lft		I	Drywall	whi te	-0.2	QM
135	C	Door	Rgt	Lft jamb	I	Metal	Tan	-0.1	QM
136	C	Door	Rgt	L Rgt	I	Wood	Varni sh	-0.2	QM
134	D	Wall	U Ctr		I	Drywall	whi te	0.0	QM
Interior Room 020 518A									
137	A	Wall	L Ctr		I	Drywall	whi te	0.0	QM
138	B	Wall	L Lft		I	Drywall	whi te	-0.2	QM

B107 5th Floor Detail .TXT

139	C	Wall	U Lft		I	Drywall	white	-0.1	QM
141	C	Door	Rgt	Rgt jamb	I	Metal	Tan	0.1	QM
142	C	Door	Rgt	L Lft	I	Wood	Varnish	-0.1	QM
140	D	Wall	U Rgt		I	Drywall	white	-0.1	QM

Interior Room 021 523

143	C	Door	Rgt	Lft jamb	I	Metal	Tan	9.4	QM
144	C	Door	Rgt	L Ctr	I	Wood	Tan	-0.2	QM
Comment: all walls ceramic tile									

Interior Room 022 521

145	B	Wall	U Lft		I	Drywall	Green	-0.3	QM
148	B	Door	Ctr	Rgt jamb	I	Metal	Tan	-0.1	QM
149	B	Door	Ctr	L Rgt	I	Wood	Varnish	0.0	QM
146	C	Wall	U Ctr		I	Plaster	Green	0.5	QM
147	D	Wall	U Lft		I	Plaster	Green	1.3	QM
150	D	Door	Rgt	Rgt jamb	I	Metal	Tan	-0.3	QM
151	D	Door	Rgt	U Lft	I	Wood	Varnish	-0.2	QM
Comment: a wall ceramic									

Interior Room 023 522

152	A	Wall	U Rgt		I	Plaster	white	1.7	QM
153	B	Wall	U Ctr		I	Plaster	white	0.1	QM
154	C	Wall	U Ctr		I	Plaster	white	1.3	QM
155	D	Wall	U Ctr		I	Plaster	white	1.3	QM

Interior Room 024 521

156	B	Door	Rgt	Rgt jamb	I	Metal	Tan	>9.9	QM
157	B	Door	Rgt	U Ctr	I	Wood	Tan	-0.2	QM
Comment: all walls ceramic									

Interior Room 025 524

158	A	Wall	U Lft		I	Drywall	white	-0.1	QM
159	B	Wall	U Ctr		I	Drywall	white	-0.2	QM
160	C	Wall	U Lft		I	Drywall	white	0.0	QM
161	D	Wall	U Rgt		I	Drywall	white	0.0	QM
162	D	Door	Ctr	Rgt jamb	I	Metal	Tan	0.0	QM
163	D	Door	Ctr	U Rgt	I	Wood	Varnish	-0.2	QM

Interior Room 026 506 corrido

164	A	Wall	U Ctr		I	Drywall	white	-0.2	QM
165	B	Wall	U Lft		I	Drywall	white	-0.3	QM
166	C	Wall	U Lft		I	Drywall	white	-0.1	QM
167	C	Ceiling	Ctr		I	Drywall	white	0.0	QM
170	D	Wall Chase	Lft		I	Drywall	white	-0.1	QM
168	D	Wall	U Lft		I	Drywall	white	-0.1	QM
169	D	Soffit	Lft		I	Drywall	white	-0.1	QM
171	D	Door	Lft	Lft jamb	I	Metal	Tan	-0.1	QM
		exit door							
172	D	Door	Lft	L Ctr	I	Metal	Tan	-0.2	QM

Interior Room 027 507

173	A	Wall	U Ctr		I	Drywall	white	-0.2	QM
174	B	Wall	U Ctr		I	Drywall	white	-0.2	QM
177	B	Door	Rgt	Rgt jamb	I	Metal	Tan	-0.1	QM
178	B	Door	Rgt	L Ctr	I	Wood	Tan	-0.1	QM
175	C	Wall	U Ctr		I	Drywall	white	-0.1	QM
176	D	Wall	U Ctr		I	Drywall	white	-0.1	QM

Interior Room 028 508

179	A	Wall	U Rgt		I	Drywall	white	-0.1	QM
180	B	Wall	U Rgt		I	Drywall	white	-0.2	QM
183	B	Door	Lft	Rgt jamb	I	Metal	Tan	0.4	QM

B107 5th Floor Detail I .TXT									
184	B	Door	Lft	U Rgt	I	Wood	Varni sh	-0.1	QM
181	C	Wall	U Rgt		I	Drywal l	whi te	0.0	QM
182	D	Wall	U Rgt		I	Drywal l	whi te	-0.2	QM
Interior Room 029 517									
185	A	Wall	U Ctr		I	Drywal l	whi te	-0.2	QM
186	B	Wall	U Ctr		I	Drywal l	whi te	-0.2	QM
187	C	Wall	U Ctr		I	Drywal l	whi te	0.0	QM
189	C	Door	Rgt	Rgt jamb	I	Metal	Tan	-0.1	QM
190	C	Door	Rgt	L Lft	I	Wood	Varni sh	0.0	QM
188	D	Wall	U Ctr		I	Drywal l	whi te	-0.1	QM
Interior Room 030 503									
197	A	Wall	U Lft		I	Drywal l	whi te	0.0	QM
191	A	Wall	U Rgt		I	Drywal l	whi te	-0.2	QM
198	A	Wall	U Rgt		I	Drywal l	Orange	-0.4	QM
192	B	Wall	L Rgt		I	Drywal l	whi te	-0.1	QM
193	C	Wall	L Lft		I	Drywal l	whi te	-0.2	QM
199	C	Wall	U Lft		I	Drywal l	whi te	-0.3	QM
195	C	Door	Rgt	Rgt jamb	I	Metal	Tan	-0.1	QM
196	C	Door	Rgt	U Rgt	I	Wood	Varni sh	-0.1	QM
200	D	Wall	U Lft		I	Drywal l	whi te	-0.1	QM
194	D	Wall	U Ctr		I	Drywal l	whi te	-0.2	QM
Interior Room 032 502									
211	A	hrzntl beam	Ctr		I	Drywal l	Lt. Bl ue	-0.3	QM
201	A	Wall	U Lft		I	Drywal l	whi te	-0.2	QM
202	B	Wall	U Rgt		I	Drywal l	whi te	-0.1	QM
208	B	Ceiling	Lft		I	Drywal l	whi te	0.1	QM
207	B	Wi ndow	Lft	Si ll	I	Drywal l	whi te	-0.2	QM
210	B	Wi ndow	Rgt	Si ll	I	Drywal l	whi te	-0.3	QM
203	C	Wall	U Lft		I	Drywal l	Orange	-0.3	QM
209	C	Wi ndow	Ctr	Si ll	I	Drywal l	Lt. Gray	-0.3	QM
204	D	Wall	U Lft		I	Drywal l	Orange	-0.1	QM
205	D	Door	Rgt	Rgt jamb	I	Metal	Brown	-0.1	QM
206	D	Door	Rgt	L Rgt	I	Metal	Brown	0.0	QM
Interior Room 033 501									
212	A	Wall	U Rgt		I	Drywal l	Lt. Bl ue	-0.2	QM
214	B	Archway	Lft		I	Drywal l	Brown	-0.2	QM
213	B	Wall	U Ctr		I	Drywal l	Lt. Gray	-0.2	QM
215	C	Wall	U Rgt		I	Drywal l	Brown	-0.1	QM
216	D	Wall	U Lft		I	Drywal l	whi te	2.2	QM
217	D	Wall	U Rgt		I	Drywal l	Orange	0.0	QM
Interior Room 034 502A									
218	A	Wall	U Lft		I	Drywal l	whi te	-0.1	QM
223	A	Door	Rgt	Rgt jamb	I	Metal	Brown	-0.1	QM
219	B	Wall	U Rgt		I	Drywal l	whi te	0.0	QM
222	B	Wi ndow	Ctr	Si ll	I	Drywal l	whi te	-0.4	QM
220	C	Wall	U Ctr		I	Drywal l	whi te	-0.1	QM
221	D	Wall	U Rgt		I	Drywal l	whi te	0.3	QM
Interior Room 035 601 mech									
224	A	Wall	L Ctr		I	Concrete	Green	0.2	QM
232	A	Wi ndow	Lft	Casi ng	I	Wood	Gray	7.0	QM
233	A	Wi ndow	Lft	Rgt jamb	I	Wood	Gray	6.0	QM
231	A	Wi ndow	Lft	Sash	I	Wood	Gray	5.3	QM
236	A	Wi ndow	Rgt	Rgt casi ng	I	Wood	Gray	6.3	QM
235	A	Wi ndow	Rgt	Sash	I	Wood	Gray	4.7	QM
229	B	Pi pe	Ctr		I	Metal	Gray	2.8	QM
225	B	Wall	L Ctr		I	Concrete	Green	0.0	QM
238	B	Wi ndow	Lft	Rgt jamb	I	Wood	Gray	3.9	QM

B107 5th Floor Detail .TXT

237	B	Window	Lft	Rgt casing	I	Wood	Gray	8.6	QM
239	B	Window	Lft	Sash	I	Wood	Gray	0.0	QM
228	B	Column	Ctr		I	Concrete	Green	-0.1	QM
230	B	Column	Ctr		I	Concrete	Gray	0.1	QM
226	C	Wall	L Lft		I	Concrete	Green	0.0	QM
234	C	Wall	L Rgt	Electrical	I	Metal	Gray	>9.9	QM
227	D	Wall	L Lft		I	Concrete	Green	0.0	QM
243	D	Door	Lft	Lft casing	I	Metal	Orange	6.7	QM
244	D	Door	Lft	U Rgt	I	Metal	Orange	0.0	QM
240	D	Stairs	Lft	Stringers	I	Concrete	Gray	>9.9	QM
241	D	Stairs	Lft	Risers	I	Concrete	Gray	>9.9	QM
242	D	Stairs	Rgt	Railing	I	Metal	Gray	1.9	QM

Interior Room 036 elevator ro

252	A	I-beam	Ctr		I	Metal	Gray	-0.1	QM
253	A	I-beam	Ctr	Post	I	Concrete	Gray	0.3	QM
245	A	Wall	U Rgt		I	Metal	Gray	0.0	QM
254	A	Floor	Ctr	Upper	I	Concrete	Gray	0.5	QM
246	A	Ceiling	Lft	beam	I	Concrete	Gray	-0.1	QM
257	A	Door	Rgt	Rgt jamb	I	Metal	Gray	0.4	QM
258	A	Door	Rgt	U Rgt	I	Metal	Gray	-0.1	QM
255	B	Wall	L Lft		I	Metal	Gray	0.2	QM
256	B	Window	Ctr	Sash	I	Metal	white	0.0	QM
247	C	Wall	L Ctr		I	Wood	Gray	0.0	QM
250	C	Stairs	Lft	Stringers	I	Metal	Black	1.0	QM
251	C	Stairs	Lft	Railing	I	Metal	Black	0.1	QM
249	D	elevator mot	Lft		I	Metal	Green	1.5	QM
248	D	Wall	L Rgt		I	Wood	Gray	0.0	QM

Interior Room 037 elev upper

259	A	Wall	U Lft		I	Concrete	white	0.0	QM
263	A	Ceiling	Ctr	chase	I	Drywall	white	0.0	QM
265	A	Door	Lft	Rgt jamb	I	Metal	Gray	-0.2	QM
260	B	Wall	U Ctr		I	Concrete	white	0.0	QM
261	C	Wall	U Ctr		I	Concrete	white	-0.1	QM
262	D	Wall	L Ctr		I	Concrete	white	0.4	QM
264	D	Floor	Ctr		I	Concrete	Gray	0.0	QM

Interior Room 038 stair 3

266	A	Wall	L Lft		I	Concrete	white	2.1	QM
267	B	Wall	L Lft		I	Drywall	white	0.6	QM
268	B	Wall	L Rgt		I	Plaster	white	0.7	QM
269	C	Wall	L Lft		I	Plaster	white	0.3	QM
270	C	Wall	L Rgt		I	Drywall	white	0.0	QM
277	C	Baseboard	Ctr		I	Wood	Gray	>9.9	QM
274	C	Ceiling	Ctr		I	Plaster	white	0.7	QM
275	C	Stairs	Ctr	Stringers	I	Metal	Gray	>9.9	QM
276	C	Stairs	Ctr	Risers	I	Metal	purple	>9.9	QM
273	D	Pipe	Rgt		I	Metal	Red	-0.1	QM
271	D	Wall	L Rgt		I	Plaster	white	0.2	QM
272	D	Window	Lft	Sill	I	Plaster	white	-0.2	QM
278	D	Stairs	Rgt	Newel post	I	Wood	white	>9.9	QM

Interior Room 039 PH B Mech

279	A	Wall	U Lft		I	Concrete	white	0.3	QM
293	A	Floor	Ctr	Lower	I	Concrete	Gray	1.5	QM
284	A	Window	Lft	Rgt casing	I	Metal	white	-0.1	QM
283	A	Window	Lft	Sash	I	Metal	white	-0.4	QM
280	B	Wall	L Rgt		I	Concrete	white	-0.1	QM
285	B	Window	Lft	Rgt casing	I	Drywall	white	-0.1	QM
286	B	Door	Rgt	Rgt jamb	I	Metal	Tan	-0.2	QM
287	B	Door	Rgt	U Rgt	I	Metal	Tan	-0.1	QM
281	C	Wall	L Lft		I	Concrete	white	0.2	QM

B107 5th Floor Detail .TXT									
292	C	Floor	Ctr	Upper	I	Concrete	Gray	0.0	QM
290	C	Ceiling	Ctr		I	Concrete	white	0.0	QM
291	C	Ceiling	Ctr	beam	I	Concrete	white	0.0	QM
288	C	Stairs	Lft	Railing	I	Metal	Black	2.6	QM
289	C	Stairs	Lft	Railing	I	Metal	Black	4.5	QM
295	D	Pipe	Ctr		I	Metal	Gray	1.0	QM
294	D	HVAC	Rgt	DUCT	I	Metal	Gray	-0.2	QM
282	D	Wall	L Ctr		I	Concrete	white	0.3	QM
Interior Room 040 PH C									
300	A	Wall	L Rgt		I	Drywall	white	-0.2	QM
301	B	Wall	L Rgt		I	Drywall	white	-0.3	QM
296	C	Wall	L Ctr		I	Drywall	white	-0.3	QM
297	D	Wall	L Lft		I	Drywall	white	-0.1	QM
302	D	Door	Lft	threshold	I	Concrete	Yellow	-0.1	QM
298	D	Door	Lft	Rgt jamb	I	Metal	Tan	-0.2	QM
299	D	Door	Lft	U Rgt	I	Metal	Tan	0.0	QM
Interior Room 041 PH A									
303	A	Wall	L Lft		I	Concrete	white	0.2	QM
307	A	Window	Lft	Rgt casing	I	Cement	white	-0.3	QM
308	B	mech	Lft	hvac	I	Metal	Gray	1.0	QM
304	B	Wall	L Ctr		I	Concrete	white	0.0	QM
305	C	Wall	L Rgt		I	Concrete	white	0.0	QM
310	C	Wall	U Ctr		I	Drywall	white	-0.1	QM
318	C	Floor	Ctr		I	Concrete	Gray	2.3	QM
306	D	Wall	L Rgt		I	Drywall	white	-0.1	QM
309	D	Wall	U Lft		I	Drywall	white	-0.1	QM
Interior Room 042 PH A UPPER									
311	A	Wall	L Lft		I	Drywall	white	-0.2	QM
316	A	Floor	Ctr		I	Concrete	Gray	0.0	QM
317	A	Door	Ctr	Rgt jamb	I	Metal	Orange	-0.1	QM
312	B	Wall	L Lft		I	Drywall	white	-0.1	QM
313	C	Wall	L Rgt		I	Plaster	white	-0.1	QM
314	D	Wall	U Rgt		I	Plaster	white	0.0	QM
315	D	Ceiling	Rgt		I	Concrete	white	0.3	QM
Interior Room 043 PH A Foyer									
319	A	Wall	L Lft		I	Drywall	white	-0.3	QM
320	B	Wall	L Lft		I	Drywall	white	0.0	QM
323	B	Door	Ctr	Rgt jamb	I	Metal	Tan	-0.1	QM
324	B	Door	Ctr	U Rgt	I	Metal	Tan	0.0	QM
321	C	Wall	L Lft		I	Plaster	white	0.2	QM
325	C	Door	Ctr	Rgt jamb	I	Metal	Orange	9.4	QM
326	C	Door	Ctr	L Ctr	I	Metal	Tan	-0.1	QM
322	D	Wall	L Lft		I	Concrete	Gray	0.3	QM
329	D	Floor	Ctr		I	Concrete	Gray	3.1	QM
327	D	Door	Ctr	Rgt jamb	I	Metal	Gray	-0.1	QM
328	D	Door	Ctr	L Lft	I	Metal	Gray	0.2	QM
330	D	Stairs	Ctr	Risers	I	Wood	Tan	-0.1	QM
Interior Room 044 stairs 2									
332	A	Wall Chase	Ctr		I	Drywall	white	-0.2	QM
337	A	Pipe	Ctr		I	Metal	Red	0.5	QM
331	A	Wall	L Ctr		I	Plaster	white	0.1	QM
338	A	Window	Ctr	Frame	I	Other	white	0.4	QM
333	B	Wall	L Ctr		I	Plaster	white	0.3	QM
334	C	Wall	L Ctr		I	Plaster	white	-0.1	QM
336	C	Baseboard	Ctr		I	Metal	Gray	>9.9	QM
335	D	Wall	L Rgt		I	Plaster	white	1.0	QM

Calibration Readings

B107 5th Floor Detail I .TXT

001	1.2	Std
002	1.4	Std
003	1.0	Std
004	-0.1	Std
005	-0.1	Std
006	-0.1	Std
339	1.1	Std
340	1.0	Std
341	1.1	Std
342	-0.1	Std
343	-0.1	Std
344	-0.1	Std

----- End of Readings -----

B107-BAS.TXT

DETAILED REPORT OF LEAD PAINT INSPECTION FOR: Building 107 - Hospital BASEMENT

Inspection Date: 01/19/12 IHI Environmental #11P-A3138
 Report Date: 4/12/2012 NAVAHCS Prescott, Arizona
 Abatement Level: 1.0
 Report No. 01/19/12 10:03
 Total Readings: 306
 Job Started: 01/19/12 10:03
 Job Finished: 01/19/12 18:04

Read No.	Wall	Structure	Location	Member	Paint Cond	Substrate	Paint Color	Lead (mg/cm ²)	Mode
Interior Room 001 017a									
007	A	Wall	L Ctr	Spri nkl er	I	Pl aster	Whi te	-0.1	QM
014	B	Pi pe	Lft		I	Metal	Whi te	1.0	QM
013	B	Pi pe	Ctr		I	Metal	Whi te	-0.1	QM
008	B	Wall	L Ctr		I	Pl aster	Whi te	-0.1	QM
012	B	Ceiling	Ctr		I	Concrete	Whi te	-0.1	QM
009	C	Wall	L Ctr		P	Pl aster	Whi te	-0.1	QM
011	D	Wall	L Ctr	Rgt jamb U Rgt	I	Concrete	Whi te	4.0	QM
010	D	Wall	U Ctr		I	Pl aster	Whi te	-0.1	QM
015	D	Door	Lft		I	Metal	Whi te	0.5	QM
016	D	Door	Lft		I	Metal	Blue	0.1	QM
Interior Room 002 017									
017	A	Wall	L Lft		I	Concrete	Whi te	0.3	QM
018	A	Wall	U Rgt		I	Wood	Whi te	3.5	QM
019	B	Wall	L Lft		I	Concrete	Whi te	1.6	QM
020	B	Wall	L Rgt		I	Concrete	Whi te	-0.2	QM
030	C	tank	Rgt		I	Metal	Whi te	-0.1	QM
021	C	Wall	L Lft		I	Concrete	Whi te	-0.1	QM
024	D	hrzntl beam	Ctr	Spri nkl er	I	Concrete	Whi te	0.5	QM
026	D	Pi pe	Ctr		I	Metal	Whi te	0.4	QM
027	D	Pi pe	Ctr		I	Metal	Red	0.4	QM
028	D	Pi pe	Ctr		I	Metal	Yellow	3.4	QM
022	D	Wall	L Lft		I	Concrete	Whi te	0.1	QM
025	D	Floor	Ctr		I	Concrete	Gray	-0.2	QM
023	D	Ceiling	Ctr	Lft casing	I	Concrete	Whi te	0.0	QM
029	D	Door	Lft		I	Metal	Whi te	-0.2	QM
Interior Room 003 001									
045	A	Radiator	Ctr	conduit	I	Metal	silver	-0.2	QM
038	A	Pi pe	Rgt		I	Metal	Whi te	-0.1	QM
032	A	Wall	L Rgt		I	Pl aster	Whi te	0.6	QM
040	B	Wall Chase	Rgt	Spri nkl er	I	Metal	Whi te	0.0	QM
033	B	Wall	L Rgt		I	Pl aster	Whi te	0.5	QM
039	C	Pi pe	Rgt		I	Metal	Red	0.0	QM
034	C	Wall	L Rgt		I	Pl aster	Whi te	0.5	QM
031	C	Floor	Ctr		I	Concrete	Yellow	0.0	QM
043	C	Door	Rgt		I	Metal	Whi te	>9.9	QM
044	C	Door	Rgt	L Rgt	I	Metal	Yellow	0.0	QM
041	D	parti tion	Ctr		I	Wood	Whi te	-0.2	QM
042	D	parti tion	Ctr	Casi ng	I	Wood	Whi te	-0.1	QM
035	D	Wall	L Rgt		I	Pl aster	Whi te	0.4	QM
036	D	Ceiling	Rgt	Si l l	I	Drywal l	Whi te	0.2	QM
037	D	Window	Rgt		I	Pl aster	Whi te	-0.1	QM
Interior Room 004 001A									
052	A	Radiator	Ctr		I	Pl aster	silver	0.3	QM

B107-BAS. TXT									
046	A	Wall	L Ctr		I	Plaster	White	0.7	QM
051	A	Window	Ctr	Sill	I	Plaster	White	-0.2	QM
055	A	Door	Ctr	stall	I	N/A	Varnish	-0.1	QM
047	B	Wall	L Ctr		I	Plaster	White	0.4	QM
050	B	Ceiling	Ctr		I	Plaster	White	0.3	QM
057	B	Door	Lft	Lower	I	Wood	Varnish	-0.3	QM
058	B	Door	Lft	Upper	I	Wood	Varnish	0.0	QM
056	B	Door	Lft	Rgt casing	I	Metal	White	>9.9	QM
048	C	Wall	U Ctr		I	Plaster	White	0.7	QM
053	D	Wall Chase	Ctr	Casing	I	Wood	White	0.4	QM
054	D	Wall Chase	Ctr	door	I	Wood	White	0.4	QM
049	D	Wall	L Ctr		I	Plaster	White	0.1	QM
Comment: n0 paint surf in chse									

Interior Room 005 002A									
060	A	Ceiling	Lft		I	Plaster	Green	0.0	QM
059	C	Door	Lft	Locker	I	Metal	Yellow	0.1	QM
061	D	Door	Ctr	Rgt casing	I	Metal	White	>9.9	QM
062	D	Door	Ctr	U Rgt	I	Metal	Yellow	3.0	QM
Comment: All ceramic walls									

Interior Room 006 013									
069	A	Pipe	Ctr		I	Metal	White	0.0	QM
063	A	Wall	L Ctr		I	Plaster	White	0.0	QM
068	A	Ceiling	Ctr		I	Plaster	White	1.0	QM
067	A	Window	Ctr	Sill	I	Drywall	White	-0.1	QM
070	B	shelf	Ctr		I	Wood	White	-0.2	QM
064	B	Wall	L Ctr		I	Plaster	White	1.0	QM
065	C	Wall	L Ctr		I	Plaster	White	1.0	QM
066	D	Wall	L Ctr		I	Plaster	White	-0.2	QM
071	D	Door	Ctr	Rgt casing	I	Metal	White	0.1	QM
072	D	Door	Ctr	L Rgt	I	Metal	Yellow	0.0	QM

Interior Room 007 002C									
084	A	Wall	L Ctr		I	Drywall	White	-0.2	QM
073	A	Wall	U Ctr		I	Plaster	White	0.1	QM
077	A	Door	Ctr	Rgt casing	I	Metal	White	0.1	QM
078	A	Door	Ctr	L Lft	I	Metal	White	-0.1	QM
085	B	Wall	L Ctr		I	Plaster	White	-0.1	QM
074	B	Wall	U Ctr		I	Plaster	White	0.0	QM
079	B	Window	Ctr	Sill	I	Drywall	White	-0.2	QM
086	C	Wall	L Ctr		I	Plaster	White	-0.4	QM
075	C	Wall	U Ctr		I	Plaster	White	-0.2	QM
080	C	Door	Ctr	Rgt casing	I	Metal	White	-0.1	QM
081	C	Door	Ctr	L Lft	I	Metal	White	-0.1	QM
090	D	Wall Chase	Lft		I	Plaster	White	-0.1	QM
087	D	Wall	L Ctr		I	Plaster	White	0.4	QM
076	D	Wall	U Ctr		I	Drywall	White	-0.2	QM
089	D	Ceiling	Ctr		I	Plaster	White	-0.1	QM
088	D	Window	Ctr	Sill	I	Plaster	White	-0.4	QM
091	D	Door	Lft	Rgt casing	I	Metal	White	0.0	QM
092	D	Door	Lft	L Rgt	I	Metal	White	-0.1	QM
082	D	Door	Ctr	Rgt casing	I	Metal	White	-0.1	QM
083	D	Door	Ctr	L Lft	I	Wood	Yellow	-0.1	QM

Interior Room 008 003									
093	A	Wall	L Ctr		I	Plaster	White	0.1	QM
094	B	Wall	L Ctr		I	Plaster	White	2.7	QM
098	B	Door	Ctr	Lft casing	I	Metal	White	0.5	QM
099	B	Door	Ctr	Lft casing	I	Metal	White	-0.1	QM
095	C	Wall	L Ctr		I	Plaster	White	3.9	QM
096	D	Wall	L Ctr		I	Plaster	White	1.5	QM
097	D	Baseboard	Ctr		I	Plaster	White	0.6	QM

B107-BAS. TXT

Interior Room 009 004									
106	A	Pipe	Rgt		I	Metal	Red	4.8	QM
109	A	Panel	Rgt	Electrical	I	Metal	White	0.2	QM
100	A	Wall	U Ctr		I	Plaster	White	0.2	QM
107	A	Door	Rgt	Rgt jamb	I	N/A	White	>9.9	QM
108	A	Door	Rgt	U Rgt	I	N/A	White	-0.1	QM
110	A	Railing	Rgt	Balusters	I	Metal	White	>9.9	QM
101	B	Wall	U Ctr		I	Plaster	White	8.6	QM
102	C	Wall	U Ctr		I	Plaster	White	6.0	QM
103	D	Wall	U Ctr		I	Drywall	White	0.1	QM
104	D	Wall	U Rgt		I	Drywall	White	4.6	QM
105	D	Ceiling	Rgt		I	Plaster	White	7.1	QM
Interior Room 010 005									
111	A	Door	Rgt	Lft jamb	I	Metal	White	0.6	QM
112	A	Door	Rgt	U Rgt	I	Wood	Tan	0.0	QM
Interior Room 011 006									
113	A	Wall	L Ctr		I	Plaster	Lt. Blue	-0.1	QM
119	B	Pipe	Ctr		I	Metal	White	0.1	QM
114	B	Wall	L Ctr		I	Plaster	Lt. Blue	1.0	QM
120	B	Window	Ctr	Sill	I	Plaster	Lt. Blue	-0.3	QM
122	B	Door	Ctr	Lft jamb	I	Metal	Tan	-0.1	QM
121	B	Door	Ctr	U Rgt	I	Wood	Tan	-0.1	QM
118	C	Pipe	Ctr	Sprinkler	I	Metal	Red	0.6	QM
115	C	Wall	L Ctr		I	Plaster	Lt. Blue	0.1	QM
117	C	Ceiling	Ctr		I	Plaster	Lt. Blue	-0.1	QM
116	D	Wall	L Ctr		I	Plaster	Lt. Blue	0.6	QM
123	D	Door	Rgt	Lft jamb	I	Metal	Lt. Blue	>9.9	QM
124	D	Door	Rgt	L Ctr	I	Wood	Lt. Blue	0.1	QM
Interior Room 012 006a									
125	A	Wall	L Ctr		I	Drywall	White	-0.3	QM
126	B	Wall	L Ctr		I	Plaster	White	0.3	QM
130	B	Window	Ctr	Header	I	Plaster	White	-0.1	QM
127	C	Wall	L Ctr		I	Plaster	White	0.3	QM
128	D	Wall	L Ctr		I	Plaster	White	-0.1	QM
129	D	Ceiling	Ctr		I	Drywall	White	-0.1	QM
Interior Room 013 006b									
131	A	Wall	L Ctr		I	Drywall	White	-0.1	QM
137	A	Ceiling	Ctr		I	Plaster	White	0.1	QM
135	A	Door	Ctr	Lft jamb	I	Metal	White	0.0	QM
136	A	Door	Ctr	L Ctr	I	Metal	White	-0.1	QM
132	B	Wall	L Ctr		I	Drywall	White	-0.3	QM
133	C	Wall	L Ctr		I	Plaster	White	0.1	QM
134	D	Wall	L Ctr		I	Plaster	White	0.2	QM
Interior Room 014 007									
138	A	Wall	L Ctr		I	Plaster	White	0.1	QM
139	B	Wall	L Ctr		I	Drywall	White	0.0	QM
140	B	Wall	L Rgt		I	Plaster	White	0.0	QM
152	B	Ceiling	Rgt		I	Plaster	White	0.4	QM
150	B	Door	Rgt	Rgt jamb	I	Metal	White	0.2	QM
151	B	Door	Rgt	U Rgt	I	Metal	Gray	-0.1	QM
142	C	Wall Chase	Ctr		I	Plaster	White	-0.2	QM
141	C	Wall	L Rgt		I	Plaster	White	0.0	QM
143	D	Wall Chase	Lft		I	Plaster	White	0.4	QM
144	D	Radiator	Lft		I	Metal	White	>9.9	QM
145	D	Pipe	Lft		I	Metal	White	0.0	QM
146	D	Window	Lft	Sill	I	Wood	White	6.5	QM
148	D	Window	Ctr	Rgt casing	I	Wood	White	4.9	QM

B107-BAS. TXT									
147	D	Window	Ctr	Sash	I	Wood	White	>9.9	QM
149	D	Window	Rgt	Apron	I	Wood	Tan	5.5	QM
Interior Room 015 007b									
153	A	Wall	L Rgt		I	Plaster	White	0.5	QM
154	B	Wall	L Rgt		I	Plaster	White	0.0	QM
155	C	Wall	L Rgt		I	Plaster	White	0.3	QM
156	D	Wall	L Rgt		I	Plaster	White	0.2	QM
157	D	Door	Rgt	L Ctr	I	Metal	White	>9.9	QM
Interior Room 016 008									
158	A	Wall	L Lft		I	Plaster	White	2.0	QM
159	B	Wall	L Lft		I	Plaster	White	0.0	QM
165	B	Door	Lft	Rgt jamb	I	Metal	White	0.4	QM
166	B	Door	Lft	U Rgt	I	Wood	White	-0.3	QM
160	C	Wall	L Lft		I	Drywall	White	0.0	QM
161	D	Wall	L Lft		I	Plaster	White	0.0	QM
164	D	Wall	L Lft		I	Drywall	White	0.1	QM
162	D	Ceiling	Lft		I	Plaster	White	2.4	QM
163	D	Window	Lft	Sill	I	Plaster	White	-0.1	QM
Interior Room 017 009									
167	A	Wall	U Lft		I	Plaster	White	0.3	QM
172	B	Wall	L Ctr		I	Drywall	White	0.0	QM
168	B	Wall	U Lft		I	Plaster	White	-0.3	QM
173	B	Ceiling	Ctr		I	Drywall	White	0.2	QM
174	B	Ceiling	Ctr		I	Plaster	White	2.7	QM
171	B	Window	Ctr	Sill	I	Plaster	White	0.2	QM
169	C	Wall	U Lft		I	Plaster	White	-0.2	QM
170	D	Wall	U Lft		I	Plaster	White	-0.2	QM
Interior Room 018 010									
175	A	Wall	L Ctr		I	Plaster	Green	0.6	QM
176	B	Wall	L Ctr		I	Plaster	Green	0.3	QM
182	B	Door	Ctr	Rgt casing	I	Metal	White	7.7	QM
183	B	Door	Ctr	L Rgt	I	Metal	Yellow	0.3	QM
177	C	Wall	L Ctr		I	Plaster	Green	0.3	QM
179	D	Pipe	Ctr		I	Metal	Red	0.2	QM
178	D	Wall	L Ctr		I	Plaster	Green	0.3	QM
181	D	Floor	Ctr		I	Concrete	Brown	0.6	QM
180	D	Ceiling	Ctr		I	Plaster	Green	0.4	QM
Interior Room 019 011									
184	A	Wall	L Ctr		I	Plaster	White	0.0	QM
185	B	Wall	L Ctr		I	Plaster	White	0.2	QM
190	B	Door	Ctr	Rgt casing	I	Metal	White	8.8	QM
191	B	Door	Ctr	L Lft	I	Metal	Yellow	0.1	QM
186	C	Wall	L Ctr		I	Plaster	White	0.2	QM
187	D	Wall	L Ctr		I	Plaster	White	-0.1	QM
188	D	Ceiling	Ctr		I	Drywall	White	0.3	QM
189	D	Window	Ctr	Sill	I	Drywall	White	-0.1	QM
Interior Room 020 012									
192	A	Wall	U Ctr		I	Drywall	White	0.1	QM
197	B	Wall Chase	Rgt		I	Plaster	White	0.0	QM
193	B	Wall	U Ctr		I	Drywall	White	0.0	QM
198	B	Door	Lft	Rgt casing	I	Metal	White	>9.9	QM
199	B	Door	Lft	L Lft	I	Metal	White	-0.3	QM
194	C	Wall	U Ctr		I	Drywall	White	-0.1	QM
195	D	Wall	U Ctr		I	Plaster	White	-0.1	QM
196	D	Window	Ctr	Sill	I	Plaster	White	-0.1	QM
Interior Room 021 000b									

B107-BAS. TXT									
200	A	Wall	L Ctr		I	Plaster	White	1.5	QM
201	B	Wall	L Ctr		I	Plaster	White	0.6	QM
202	C	Wall	L Ctr		I	Plaster	White	0.4	QM
203	D	Wall	L Lft		I	Plaster	White	-0.1	QM
205	D	Wall	L Lft	wall insert	I	Plaster	Tan	2.3	QM
206	D	Wall	L Lft	wall insert	I	Wood	Tan	3.2	QM
207	D	Wall	L Lft	wall plate	I	Metal	White	-0.2	QM
204	D	Ceiling	Lft		I	Plaster	White	0.1	QM
Interior Room 022 stairs 7									
208	B	Door	Ctr	Header	I	Metal	White	-0.2	QM
209	B	Door	Ctr	U Rgt	I	Metal	White	-0.1	QM
214	B	Stairs	Ctr	Stringers	I	Metal	Black	-0.2	QM
215	B	Stairs	Ctr	Treads	I	Metal	Black	0.7	QM
213	B	Railing	Ctr	Balusters	I	Metal	Black	0.0	QM
210	D	Wall	L Ctr		I	Concrete	White	-0.1	QM
212	D	Ceiling	Ctr		I	Drywall	White	0.0	QM
211	D	Railing	Ctr	Balusters	I	Metal	Brown	0.4	QM
Interior Room 023 016									
222	A	Wall	L Ctr		I	Concrete	White	0.0	QM
216	A	Wall	U Ctr		I	Plaster	White	0.1	QM
217	A	Wall	U Ctr		I	Concrete	White	-0.2	QM
221	A	Floor	Ctr		I	Concrete	White	0.0	QM
224	A	Door	Ctr	Lft casing	I	Metal	White	0.3	QM
223	B	Pipe	Ctr		I	Metal	White	-0.1	QM
218	B	Wall	U Ctr		I	Concrete	White	-0.1	QM
219	C	Wall	U Ctr		I	Concrete	White	-0.4	QM
220	D	Wall	U Ctr		I	Concrete	White	0.5	QM
Interior Room 024 014									
238	A	Panel	Lft	Electrical	I	Metal	White	1.9	QM
236	A	Pipe	Rgt	Sprinkler	I	Metal	Red	-0.1	QM
237	A	Pipe	Rgt		I	Metal	Green	-0.1	QM
225	A	Wall	L Ctr		I	Concrete	White	-0.4	QM
233	A	Window	Rgt	Sash	I	Wood	White	6.1	QM
235	A	Window	Rgt	Apron	I	Wood	White	6.0	QM
234	A	Window	Rgt	Lft casing	I	Wood	White	3.2	QM
226	B	Wall	L Ctr		I	Plaster	White	0.1	QM
229	B	Ceiling	Ctr		I	Concrete	White	0.4	QM
230	B	Door	Rgt	Rgt casing	I	Metal	Gray	9.0	QM
227	C	Wall	L Lft		I	Plaster	White	0.0	QM
239	C	Baseboard	Rgt		I	Concrete	Gray	0.6	QM
232	C	Door	Lft	Lft casing	I	Wood	White	-0.1	QM
231	C	Door	Lft	U Rgt	I	Metal	Gray	-0.1	QM
228	D	Wall	L Lft		I	Concrete	White	-0.2	QM
Interior Room 025 015									
240	A	Wall	L Lft		I	Concrete	White	0.4	QM
248	A	Baseboard	Lft		I	Concrete	Gray	0.0	QM
241	B	Wall	L Lft		I	Concrete	White	0.4	QM
242	B	Wall	L Ctr		I	Plaster	White	0.3	QM
249	B	Door	Rgt	Header	I	Metal	Gray	>9.9	QM
243	C	Wall	L Lft		I	Plaster	White	0.0	QM
244	D	Wall	L Lft		I	Plaster	White	0.1	QM
245	D	Ceiling	Lft		I	Plaster	White	0.4	QM
246	D	Door	Rgt	Lft jamb	I	Metal	Gray	0.0	QM
247	D	Door	Rgt	L Rgt	I	Metal	Gray	0.0	QM
Interior Room 026 pipe chase									
250	B	Column	Ctr		I	Concrete	White	0.5	QM
Interior Room 027 stair 3									

B107-BAS. TXT									
251	A	Wall	U Ctr		I	Plaster	White	0.4	QM
263	B	Pipe	Ctr	Sprinkler	I	Metal	Red	3.4	QM
252	B	Wall	U Ctr		I	Plaster	White	0.6	QM
256	B	Wall	U Ctr		I	Metal	White	0.7	QM
265	B	Door	Lft	Header	I	Metal	White	3.1	QM
257	B	Stairs	Ctr	Railing	I	Metal	Gray	-0.1	QM
259	B	Stairs	Ctr	Stringers	I	Metal	Gray	0.0	QM
258	B	Stairs	Ctr	Newel post	I	Metal	Gray	-0.1	QM
253	C	Wall	L Ctr		I	Drywall	White	0.3	QM
255	C	Ceiling	Ctr		I	Drywall	White	0.1	QM
254	D	Wall	L Ctr		I	Drywall	White	0.4	QM
264	D	Window	Ctr	Rgt casing	I	Metal	White	0.2	QM
260	D	Door	Lft	Rgt jamb	I	Metal	White	-0.1	QM
261	D	Door	Lft	U Rgt	I	Metal	White	-0.1	QM
262	D	Stairs	Ctr	Risers	I	Metal	Yellow	-0.2	QM
<hr/>									
Interior Room 028 018									
266	B	Pipe	Ctr		F	Metal	White	4.2	QM
Comment: no painted walls									
<hr/>									
Interior Room 029 stairs 8									
267	B	Pipe	Ctr		F	Metal	White	0.0	QM
268	B	Pipe	Ctr		I	Metal	Yellow	1.5	QM
269	C	Floor	Ctr		P	Concrete	Yellow	-0.1	QM
270	D	Door	Ctr	Frame	F	Metal	White	-0.2	QM
271	D	Door	Ctr	Casing	F	Metal	White	-0.2	QM
<hr/>									
Interior Room 030 00C									
272	A	Wall	Ctr	Lower	F	Plaster	White	0.6	QM
275	A	Wall	Ctr		I	Drywall	White	-0.1	QM
278	A	Wall	Ctr		F	Plaster	White	0.6	QM
273	B	Wall	Ctr	Lower	F	Brick	White	0.4	QM
274	B	Ceiling	Ctr		F	Drywall	White	0.0	QM
279	C	Wall	Ctr		F	Brick	White	0.1	QM
282	C	Ceiling	Rgt		I	Metal	Brown	0.0	QM
283	C	Door	Ctr	Frame	I	Metal	White	0.0	QM
276	C	Door	Ctr	Lft casing	F	Metal	White	5.0	QM
277	C	Door	Ctr	L Ctr	F	Metal	White	-0.1	QM
284	C	Door	Ctr	L Ctr	I	Metal	White	-0.1	QM
280	D	Wall	Ctr		I	Brick	White	0.1	QM
281	D	Wall	Ctr		I	Plaster	White	0.3	QM
<hr/>									
Interior Room 031 00C									
285	A	Wall	Ctr		I	Plaster	White	0.5	QM
286	B	Wall	Ctr		I	Brick	White	0.0	QM
287	C	Wall	Lft		I	Brick	White	0.1	QM
288	C	Door	Rgt	Frame	I	Metal	White	0.0	QM
289	C	Door	Rgt		I	Metal	White	-0.1	QM
<hr/>									
Interior Room 032 Stair 5									
290	A	Wall	Ctr	Lower	I	Wood	White	0.0	QM
291	A	Wall	L Ctr	metal beam	I	Metal	White	0.3	QM
292	B	Wall	Ctr		I	Plaster	White	0.6	QM
298	B	Stairs	Ctr	Risers	I	Metal	Orange	0.1	QM
293	C	Wall	Ctr	Upper	I	Wood	White	0.0	QM
295	D	Post	Ctr	beam	I	Metal	White	-0.1	QM
294	D	Wall	Ctr	Upper	I	Wood	White	-0.2	QM
299	D	Door	Ctr	Frame	I	Metal	Orange	0.4	QM
300	D	Door	Ctr	L Rgt	I	Metal	Gray	0.2	QM
296	D	Stairs	Ctr	Railing	I	Metal	Orange	-0.1	QM
297	D	Stairs	Ctr	Stringers	I	Metal	Orange	-0.1	QM

Calibration Readings

B107-BAS. TXT

001	1.0	QM
002	1.0	QM
003	1.3	QM
004	0.4	QM
005	0.2	QM
006	0.3	QM
301	1.0	Std
302	0.8	Std
303	1.0	QM
304	-0.1	QM
305	-0.1	QM
306	0.0	QM

----- End of Readings -----

B107 Exterior Detail.TXT

DETAILED REPORT OF LEAD PAINT INSPECTION FOR: Building 107 - Hospital Exterior

Inspection Date: 01/26/12 IHI Environmental #11P-A3138
 Report Date: 4/12/2012 NAVAHCS Prescott, Arizona
 Abatement Level: 1.0
 Report No. 01/26/12 12:57
 Total Readings: 347 (Partial)
 Job Started: 01/26/12 12:57
 Job Finished: 01/27/12 14:03

Read No.	Wall	Structure	Location	Member	Paint Cond	Substrate	Paint Color	Lead (mg/cm ²)	Mode
Exterior Room 001 C-SE									
033	A	Foundation	Lft		I	Concrete	white	-0.2	QM
034	A	Ramp wall	Lft		I	Concrete	white	-0.1	QM
035	A	Ramp	Lft	Railing	I	Metal	Gray	-0.1	QM
036	A	Ramp	Lft	Post	I	Metal	Gray	-0.1	QM
037	A	Lamp Post	Lft		I	Metal	Black	0.0	QM
038	A	Lamp	Lft		I	Metal	Black	6.4	QM
039	A	Ramp wall	Lft	Cap	I	Concrete	white	-0.4	QM
040	A	Ramp wall	Lft	Lower	I	Concrete	white	0.5	QM
044	A	Grating	Lft	Basement	I	Steel	white	7.5	QM
Basement Window									
053	A	Foundation	Lft		I	Concrete	white	0.3	QM
055	A	Vent	Lft		I	Metal	white	-0.1	QM
096	A	Foundation	Lft	Grating	I	Metal	white	4.6	QM
189	A	Parapet	Lft	Wall	I	Concrete	white	0.5	QM
190	A	Parapet	Lft	Cap	I	Concrete	white	0.4	QM
191	A	Flashing	Lft	Lower	I	Concrete	white	-0.1	QM
249	A	Parapet	Lft	Cap	P	Concrete	white	0.4	QM
250	A	Parapet	Lft	Wall	I	Concrete	white	0.6	QM
251	A	HVAC	Lft	Mounts	I	Metal	white	-0.1	QM
252	A	HVAC	Lft	Beams	I	Metal	Red	-0.3	QM
262	A	Parapet	Lft	Wall	I	Concrete	white	0.5	QM
263	A	Parapet	Lft	Cap	P	Concrete	white	0.1	QM
264	A	HVAC Supp	Lft	Stand	P	Metal	Red	0.0	QM
047	A	Pipe	Ctr	conduit	I	Metal	white	-0.1	QM
105	A	Foundation	Ctr		I	Concrete	white	0.5	QM
196	A	Parapet	Ctr	Cap	P	Concrete	white	0.5	QM
253	A	Exp Jnt	Ctr		I	Other	Gray	-0.2	QM
265	A	HVAC	Ctr	Duct	P	Other	silver	0.0	QM
266	A	Pipe	Ctr	conduit	I	Metal	white	0.1	QM
267	A	Old Hvac	Ctr	Mounts	I	Metal	white	0.1	QM
015	A	Foundation	Rgt		I	Concrete	white	0.0	QM
016	A	Foundation	Rgt	entry	I	Concrete	Gray	-0.1	QM
020	A	Lamp Post	Rgt		I	Metal	Brown	0.3	QM
021	A	Lamp	Rgt		I	Metal	Black	5.3	QM
048	A	Vent	Rgt	Louver	I	Metal	white	-0.3	QM
049	A	Vent	Rgt	Frame	I	Wood	white	-0.1	QM
050	A	Foundation	Rgt		I	Concrete	white	0.4	QM
081	A	Foundation	Rgt	Wind Sill	I	Concrete	white	0.4	QM
Basement WA4									
082	A	Foundation	Rgt	Vent	I	Metal	white	-0.1	QM
083	A	Foundation	Rgt	Fire Access	I	Concrete	Red	0.6	QM
084	A	Foundation	Rgt	Wind Sash	I	Wood	white	>9.9	QM
Basement WA10 SW									
085	A	Foundation	Rgt	Win Jamb	I	Wood	white	>9.9	QM
Basement WA10 SW									
086	A	Foundation	Rgt	Win Sill	P	Wood	white	>9.9	QM

B107 Exterior Detail.TXT

087	Basement WA10 - SW	A	Foundation	Rgt	Win Casing	P	Wood	white	>9.9	QM
088	Basement WA10 - SW	A	Foundation	Rgt	Win Apron	P	Concrete	white	0.1	QM
089	Basement WA11 -SW	A	Foundation	Rgt		F	Concrete	white	0.6	QM
091		A	Foundation	Rgt	Grating	I	Metal	white	>9.9	QM
095		A	HVAC	Rgt	Mount	I	Metal	white	0.0	QM
199		A	Parapet	Rgt	Wall	I	Concrete	white	0.7	QM
200		A	Parapet	Rgt	Cap	F	Concrete	white	0.3	QM
201		A	Roof Vent	Rgt		P	Metal	white	0.0	QM
257		A	Parapet	Rgt	Wall	I	Concrete	white	0.7	QM
258		A	Parapet	Rgt	Cap	P	Concrete	white	0.3	QM
271		A	Parapet	Rgt	Wall	I	Concrete	white	0.4	QM
272		A	Parapet	Rgt	Cap	I	Concrete	white	0.3	QM
024		A	Wall	L Lft		I	Concrete	white	0.4	QM
042		A	Wall	L Lft		I	Concrete	white	0.6	QM
054		A	Wall	L Lft		I	Concrete	white	0.6	QM
100		A	Wall	L Lft	Retaining	I	Concrete	white	0.2	QM
106		A	Wall	L Lft		I	Concrete	white	0.2	QM
108		A	Wall	L Lft	Vent	F	Metal	white	0.0	QM
109		A	Wall	L Lft	Fire Pipe	F	Metal	Red	-0.1	QM
110		A	Wall	L Lft	Ducting	F	Metal	white	-0.1	QM
111		A	Wall	L Lft	down-spout	F	Metal	white	0.2	QM
112		A	Wall	L Lft	Transformer	F	Concrete	white	0.4	QM
022		A	Wall	L Ctr	Retaining	I	Concrete	white	0.3	QM
023		A	Wall	L Ctr	Ret-Garden	I	Concrete	white	0.2	QM
007		A	Wall	L Rgt		I	Concrete	white	0.4	QM
017		A	Wall	L Rgt	Retaining	I	Concrete	white	-0.1	QM
018		A	Wall	L Rgt	Vent	I	Metal	white	-0.1	QM
051		A	Wall	L Rgt		I	Concrete	white	0.7	QM
080		A	Wall	L Rgt		I	Concrete	white	0.5	QM
090		A	Wall	L Rgt		I	Concrete	white	0.7	QM
093		A	Wall	L Rgt	Vent	I	Metal	white	0.0	QM
094		A	Wall	L Rgt	Electrical	I	Metal	white	0.2	QM
098		A	Wall	L Rgt		I	Concrete	white	0.4	QM
183		A	Wall	U Lft		I	Concrete	white	0.4	QM
184		A	Wall	U Lft	Exp Jnt	I	Other	white	-0.3	QM
185		A	Wall	U Lft	down-spout	I	Metal	white	-0.2	QM
186		A	Wall	U Lft	Flashing	I	Metal	white	0.0	QM
187		A	Wall	U Lft	Dec Baluste	I	Concrete	white	0.4	QM
188		A	Wall	U Lft	Sill	I	Concrete	white	0.5	QM
246		A	Wall	U Lft	Dec Baluste	F	Concrete	white	0.5	QM
247		A	Wall	U Lft	Sill	P	Concrete	white	0.3	QM
248		A	Wall	U Lft		P	Concrete	white	0.5	QM
259		A	Wall	U Lft		P	Concrete	white	0.4	QM
260		A	Wall	U Lft	Dec Baluste	P	Concrete	white	0.4	QM
261		A	Wall	U Lft	Roof Drain	P	Metal	white	0.0	QM
058		A	Wall	U Ctr		I	Concrete	white	0.3	QM
192		A	Wall	U Ctr	Mech	I	Concrete	white	0.4	QM
193		A	Wall	U Ctr	Dec Baluste	I	Concrete	white	0.4	QM
194		A	Wall	U Ctr		P	Concrete	white	0.6	QM
195		A	Wall	U Ctr	Parapet	P	Concrete	white	0.5	QM
197		A	Wall	U Rgt	Dec Baluste	F	Concrete	white	0.5	QM
198		A	Wall	U Rgt		F	Concrete	white	0.3	QM
254		A	Wall	U Rgt		P	Concrete	white	0.3	QM
255		A	Wall	U Rgt	Sill	P	Concrete	white	0.1	QM
256		A	Wall	U Rgt	Dec Baluste	P	Concrete	white	0.1	QM
268		A	Wall	U Rgt	Dec Baluste	F	Concrete	white	0.6	QM
269		A	Wall	U Rgt		P	Concrete	white	0.5	QM
270		A	Wall	U Rgt	Sill	P	Concrete	white	0.6	QM
041		A	Foundation	Lft		I	Concrete	white	0.1	QM
057		A	Foundation	Ctr		I	Concrete	white	0.2	QM

B107 Exterior Detail .TXT

079	A	Foundati on	Rgt		I	Concrete	whi te	0.6	QM
025	A	Wi ndow	Lft	Upp Sill	I	Wood	whi te	>9.9	QM
026	A	Wi ndow	Lft	Upp Casing	I	Wood	whi te	>9.9	QM
027	A	Wi ndow	Lft	Bal luster	I	Wood	whi te	>9.9	QM
029	A	Wi ndow	Lft	Low Sill	I	Concrete	whi te	0.4	QM
030	A	Wi ndow	Lft	Low Casing	I	Wood	whi te	1.3	QM
031	A	Wi ndow	Lft	Low Trim	I	Wood	whi te	0.0	QM
028	A	Wi ndow	Lft	Header	I	Wood	whi te	>9.9	QM
043	A	Wi ndow	Lft	Sill	I	Concrete	whi te	0.6	QM
		WA1 West							
045	A	Wi ndow	Lft	Sill	I	Wood	whi te	-0.2	QM
		Basement Wi ndow							
056	A	Wi ndow	Lft	Sill	I	Concrete	whi te	0.7	QM
		WA1-SW							
097	A	Wi ndow	Lft	Sill	I	Concrete	whi te	0.1	QM
		WA7 - East							
099	A	Wi ndow	Lft	Sill	I	Concrete	whi te	-0.1	QM
046	A	Wi ndow	Lft	Lft casing	I	Wood	whi te	9.0	QM
		Basement Wi ndow							
008	A	Wi ndow	Rgt	Upp Sill	I	Wood	whi te	>9.9	QM
009	A	Wi ndow	Rgt	Upp casing	I	Wood	whi te	>9.9	QM
010	A	Wi ndow	Rgt	bal lasters	I	Wood	whi te	>9.9	QM
011	A	Wi ndow	Rgt	trim	I	Wood	whi te	0.1	QM
052	A	Wi ndow	Rgt	Apron	I	Concrete	whi te	0.5	QM
		WA6 - West							
012	A	Wi ndow	Rgt	Sill	I	Concrete	whi te	0.3	QM
092	A	Wi ndow	Rgt	Sill	I	Concrete	whi te	0.5	QM
		WA2 - East							
107	A	Wi ndow	Rgt	Sill	F	Concrete	whi te	0.6	QM
		WA2 - SE							
013	A	Wi ndow	Rgt	Lft casing	I	Wood	whi te	2.0	QM
113	A	Door	Lft	Frame	F	Concrete	whi te	0.3	QM
		east entry stucco frame							
019	A	Stairs	Rgt	Rail ing	I	Metal	Pink	0.0	QM
032	A	Col umn	Lft		I	Concrete	whi te	0.5	QM
014	A	Col umn	Rgt		I	Concrete	whi te	0.3	QM
062	B	Foundati on	Lft	Door - Fr	I	Metal	whi te	0.0	QM
063	B	Foundati on	Lft	Door	I	Metal	whi te	0.0	QM
061	B	Foundati on	Ctr		I	Concrete	whi te	-0.2	QM
064	B	Post	Ctr	Support	I	Wood	whi te	-0.2	QM
067	B	Foundati on	Ctr	Vents	I	Metal	whi te	0.1	QM
068	B	Post	Ctr	Foundati on	I	Concrete	whi te	0.0	QM
276	B	Parapet	Ctr	Wal l	I	Concrete	whi te	0.6	QM
277	B	Parapet	Ctr	Cap	P	Concrete	whi te	0.5	QM
065	B	Fl oor	Ctr	Upp-Joi st	I	Wood	whi te	0.0	QM
101	B	Wal l	L Lft		I	Concrete	whi te	0.4	QM
114	B	Wal l	L Ctr		F	Concrete	whi te	-0.1	QM
		Wal l inside east entry corridor							
273	B	Wal l	U Lft	Dec Bal uste	P	Concrete	whi te	0.6	QM
274	B	Wal l	U Lft	Sill	P	Concrete	whi te	0.5	QM
076	B	Wal l	U Ctr		I	Concrete	whi te	0.0	QM
275	B	Wal l	U Ctr		P	Concrete	whi te	0.4	QM
280	B	Wal l	U Rgt	Fasci a	P	Concrete	whi te	0.3	QM
102	B	Wi ndow	Ctr	Sill	I	Concrete	whi te	-0.2	QM
		WB3 - 106/107 Add							
077	B	Door	Ctr	Upp-Frame	I	Metal	whi te	0.2	QM
078	B	Door	Ctr	Upp-Door	I	Metal	whi te	-0.1	QM
066	B	Stairs	Ctr	Sill plate	I	Wood	whi te	-0.2	QM
278	B	Stairs	Ctr	Fl ashing	I	Metal	whi te	0.3	QM
279	B	Stairs	Ctr	Upp Wal l	I	Concrete	whi te	0.4	QM
134	C	Angle Iron	Lft		I	Metal	whi te	0.5	QM
137	C	Park	Lft	Bol l ards	I	Concrete	Yell ow	0.0	QM
139	C	Transformer	Lft	Pad	I	Concrete	whi te	0.0	QM

B107 Exterior Detail .TXT

217	C	Parapet	Lft	Cap	F	Concrete	white	0.5	QM
220	C	Roof	Lft	Flashing	I	Metal	white	-0.1	QM
222	C	Walkway	Lft	Railing	I	Metal	Brown	-0.2	QM
282	C	Parapet	Lft	Wall	P	Concrete	white	0.5	QM
283	C	Parapet	Lft	Cap	P	Concrete	white	0.4	QM
069	C	Foundation	Ctr		I	Concrete	white	0.0	QM
119	C	Foundation	Ctr	Lower	F	Concrete	white	0.2	QM
120	C	Foundation	Ctr	Upper	F	Concrete	white	0.7	QM
132	C	Pipe	Ctr	Fire	P	Metal	Red	-0.1	QM
133	C	Angle Iron	Ctr		I	Metal	Maroon	-0.1	QM
135	C	Elec	Ctr	conduit	I	Metal	white	0.0	QM
148	C	fascia	Ctr	Awning	I	Metal	white	>9.9	QM
149	C	Crown Mldg	Ctr	Awning	I	Metal	white	4.3	QM
151	C	Metal Roof	Ctr	Awning	I	Metal	white	0.4	QM
153	C	Chair Rail	Ctr	Oxygen Sto	I	Wood	white	0.1	QM
214	C	Pipe	Ctr		I	Metal	Gray	-0.2	QM
215	C	Anchor	Ctr	Strap	I	Metal	white	-0.1	QM
286	C	Pipe	Ctr		P	Metal	Gray	0.0	QM
341	C	Foundation	Ctr	Wall	I	Concrete	white	2.7	QM
Ext Wall Shot taken inside mech rm 018 by crawl door.									
118	C	Pipe	Rgt	Vent	F	Metal	white	0.2	QM
121	C	Pipe	Rgt		F	Metal	white	-0.3	QM
124	C	post	Rgt	Str3 Supp	I	Metal	white	-0.2	QM
125	C	HVAC	Rgt	Supp Frame	I	Metal	white	-0.2	QM
128	C	Louver	Rgt	Frame	I	Metal	white	0.4	QM
140	C	Foundation	Rgt		I	Concrete	white	0.6	QM
142	C	Pipe	Rgt	conduit	I	Metal	white	0.5	QM
143	C	Pipe	Rgt	conduit	I	Metal	Red	0.0	QM
210	C	Parapet	Rgt	Wall	I	Concrete	white	0.5	QM
211	C	Parapet	Rgt	Cap	P	Concrete	white	-0.1	QM
289	C	Parapet	Rgt	Wall	I	Concrete	white	0.6	QM
290	C	Parapet	Rgt	Cap	P	Concrete	white	0.3	QM
291	C	Walkway	Rgt	Railing	P	Metal	Brown	-0.2	QM
292	C	Walkway	Rgt		P	Concrete	Gray	-0.1	QM
150	C	Ceiling	Ctr	Awning	I	Concrete	white	0.6	QM
136	C	Wall	L Lft		I	Concrete	white	0.6	QM
160	C	Wall	L Lft		I	Concrete	white	0.4	QM
103	C	Wall	L Ctr		I	Concrete	white	0.2	QM
152	C	Wall	L Ctr	Oxygen Stor	I	Brick	white	0.3	QM
223	C	Wall	L Ctr		F	Concrete	white	-0.1	QM
342	C	Wall	L Ctr		I	Concrete	white	0.3	QM
Ext wall, shot inside mech 018 on old ext of bldg									
115	C	Wall	L Rgt		F	Concrete	white	0.5	QM
117	C	Wall	L Rgt	Rnd Vent	F	Metal	white	-0.3	QM
127	C	Wall	L Rgt	Louvers	I	Metal	white	-0.3	QM
141	C	Wall	L Rgt		I	Concrete	white	0.6	QM
216	C	Wall	U Lft		F	Concrete	white	0.6	QM
281	C	Wall	U Lft		P	Concrete	white	0.6	QM
070	C	Wall	U Ctr		I	Concrete	white	0.3	QM
212	C	Wall	U Ctr		P	Concrete	white	0.4	QM
213	C	Wall	U Ctr	sill	P	Concrete	white	0.6	QM
221	C	Wall	U Ctr		I	Concrete	white	0.3	QM
284	C	Wall	U Ctr	Dec Baluste	P	Concrete	white	0.4	QM
285	C	Wall	U Ctr		P	Concrete	white	0.6	QM
287	C	Wall	U Ctr		P	Concrete	white	0.4	QM
C wall of phA									
207	C	Wall	U Rgt	Stairs	I	Concrete	white	-0.1	QM
208	C	Wall	U Rgt		P	Concrete	white	0.4	QM
209	C	Wall	U Rgt	Dec Baluste	P	Concrete	white	0.2	QM
288	C	Wall	U Rgt		P	Concrete	white	0.3	QM
218	C	Gutter	Lft	down-spout	I	Metal	white	0.1	QM
219	C	Gutter	Lft	Bracket	I	Metal	white	-0.1	QM
161	C	Window	Lft	Sill	P	Concrete	white	0.6	QM

B107 Exterior Detail.TXT

344	far left window	C	Window	Ctr	Panel	I	Drywall	white	0.0	QM
104	shot taken inside of mech 018 of ext wall, old wind	C	Window	Ctr	Sill	I	Concrete	white	-0.3	QM
343	WC2 - 106/107 Add	C	Window	Ctr	Sill	I	Concrete	white	0.6	QM
116	Shot taken inside of mech rm 018 of old ext 1st floor wind sill	C	Window	Rgt	Sill	F	Concrete	white	0.5	QM
144	WC1 - SE	C	Window	Rgt	Sill	I	Concrete	white	0.4	QM
156	WC1- SW 1st Floor	C	Door	Lft	Louver	I	Metal	white	0.0	QM
158	Door C	C	Door	Lft	Frame	I	Metal	white	3.9	QM
159	Door A	C	Door	Lft	Awning	I	Metal	white	0.0	QM
154	Door A	C	Door	Lft	U Rgt	I	Metal	white	0.0	QM
157	Door B	C	Door	Lft	L Rgt	I	Metal	white	-0.1	QM
155	Door A	C	Door	Lft	L Lft	I	Metal	white	0.0	QM
129	Door C	C	Door	Ctr	Frame	F	Wood	white	-0.1	QM
130	Door D	C	Door	Ctr	Frame	F	Metal	white	0.3	QM
147	Door D	C	Door	Ctr	Upp panel	I	Metal	white	0.0	QM
347	Morgue door - ext	C	Door	Ctr	Vent	I	Metal	white	0.0	QM
145	crawl space door, mech 018	C	Door	Ctr	Lft casing	I	Metal	white	4.0	QM
345	Morgue door - ext	C	Door	Ctr	Lft jamb	I	Metal	white	0.0	QM
131	Door into crawl space, mech 018	C	Door	Ctr	L Rgt	F	Metal	white	-0.2	QM
146	Door D	C	Door	Ctr	L Rgt	I	Metal	white	2.9	QM
346	morgue door - ext	C	Door	Ctr	L Rgt	I	Metal	white	-0.2	QM
122	crawl space door, mech 018	C	Door	Rgt	Frame	I	Metal	white	0.0	QM
123	Mech Rm 017	C	Door	Rgt	U Rgt	I	Metal	white	4.0	QM
138	Mech Rm 017 Door	C	Stairs	Lft	Wall	I	Metal	Red	-0.2	QM
075	C	C	Stairs	Ctr	Railing	I	Wood	white	-0.2	QM
071	C	C	Stairs	Ctr	Treads	I	Wood	white	-0.2	QM
072	C	C	Stairs	Ctr	Risers	I	Wood	white	-0.1	QM
073	C	C	Stairs	Ctr	Balusters	I	Wood	white	-0.1	QM
074	C	C	Stairs	Ctr	Railing cap	I	Wood	white	-0.2	QM
126	C	C	Stairs	Rgt	Ceiling	I	Concrete	white	0.4	QM
167	ext stair casing	D	Ramp wall	Lft		P	Concrete	white	0.0	QM
170	D	D	Foundation	Lft	Lower	P	Metal	Gray	0.4	QM
229	D	D	Vent	Lft	Frame	I	Metal	white	0.0	QM
230	D	D	Vent	Lft	Hood	I	Metal	white	-0.1	QM
231	D	D	Flashing	Lft		P	Metal	white	0.1	QM
059	D	D	Foundation	Ctr		I	Concrete	white	0.4	QM
204	D	D	Parapet	Ctr	Wall	I	Concrete	white	0.5	QM
205	D	D	Parapet	Ctr	Cap	I	Concrete	white	0.6	QM
206	D	D	Flashing	Ctr	Str Roof	I	Metal	white	-0.1	QM
225	D	D	Ladder	Rgt	Casing	I	Metal	white	-0.1	QM

B107 Exterior Detail .TXT									
226	D	Pipe	Rgt		I	Metal	white	-0.1	QM
165	D	Wall	L Lft		I	Concrete	white	0.6	QM
162	D	Wall	L Rgt		I	Concrete	white	0.3	QM
224	D	Wall	L Rgt		I	Concrete	white	0.1	QM
060	D	Wall	U Ctr		I	Concrete	white	0.1	QM
202	D	Wall	U Ctr	Dec Baluste	I	Concrete	white	0.0	QM
203	D	Wall	U Ctr		I	Concrete	white	0.5	QM
166	D	Window	Lft	Sill	P	Concrete	white	0.4	QM
WD1 - Basement									
228	D	Door	Ctr	Flashing	I	Metal	Yellow	0.0	QM
227	D	Door	Ctr	L Rgt	I	Metal	white	-0.1	QM
163	D	Door	Rgt	Frame	I	Metal	white	-0.1	QM
164	D	Door	Rgt	U Ctr	I	Metal	Gray	0.0	QM
168	D	Railing	Lft	ramp	P	Metal	Gray	-0.1	QM
169	D	Railing	Lft	Post	P	Metal	Gray	0.0	QM
Exterior Room 002 PH B Ext									
235	A	Pipe	Rgt	Strap	I	Metal	white	0.5	QM
232	A	Wall	L Lft		I	Concrete	white	0.5	QM
233	A	Window	Ctr	Sill	I	Concrete	white	0.4	QM
234	A	Column	Rgt		I	Concrete	white	0.4	QM
245	B	Walkway	Ctr		I	Concrete	Gray	-0.1	QM
236	B	Wall	L Rgt		I	Concrete	white	0.0	QM
239	B	Window	Lft	Sill	P	Concrete	white	0.7	QM
3 ft x 4 in									
238	B	Door	Rgt	Lft casing	I	Metal	white	-0.2	QM
237	B	Door	Rgt	L Rgt	I	Metal	Gray	-0.1	QM
242	D	Vent	Lft	Sill	P	Concrete	white	0.5	QM
243	D	HVAC	Rgt	Insulation	I	Other	silver	0.1	QM
244	D	HVAC	Rgt	Mount	I	Metal	white	0.2	QM
240	D	Wall	L Lft		F	Concrete	white	0.7	QM
241	D	Wall	L Lft	Louv Frame	P	Metal	Orange	>9.9	QM
6 sq ft									
Exterior Room 003 5th Fl E									
293	A	Wall	L Ctr		P	Concrete	white	0.0	QM
294	B	Wall	L Ctr		P	Concrete	white	0.3	QM
298	B	Wall	U Ctr	Fascia	I	Metal	white	-0.3	QM
297	B	Soffit	Ctr		I	Concrete	white	-0.2	QM
295	B	Door	Ctr	Frame	I	Metal	white	0.1	QM
296	B	Door	Ctr	L Ctr	I	Metal	white	-0.1	QM
299	C	Wall	L Rgt		P	Concrete	white	0.0	QM
Exterior Room 004 PH A Ext									
300	A	Wall	L Ctr		I	Concrete	white	0.5	QM
301	A	Window	Ctr	Sill	P	Concrete	white	0.6	QM
305	B	Vent	Lft	Louver	I	Metal	silver	-0.1	QM
308	B	Fan Pad	Ctr		P	Concrete	Gray	-0.2	QM
303	B	Louver	Rgt		I	Metal	white	8.4	QM
304	B	Louver	Rgt	Sill	P	Concrete	white	0.4	QM
302	B	Window	Ctr	Sill	F	Concrete	white	0.4	QM
306	B	Column	Lft		P	Concrete	white	0.0	QM
307	C	Wall	L Rgt		P	Concrete	white	0.7	QM
313	D	Pipe	Rgt		I	Metal	white	0.0	QM
314	D	Pipe	Rgt	Bracket	I	Metal	white	0.2	QM
309	D	Wall	L Lft		I	Concrete	white	0.3	QM
312	D	Window	Rgt	Sill	P	Concrete	white	0.6	QM
310	D	Door	Lft	Frame	I	Metal	white	0.5	QM
316	D	Door	Lft	threshold	P	Concrete	white	-0.2	QM
311	D	Door	Lft	L Ctr	I	Metal	white	-0.1	QM
315	D	Column	Rgt	Supp	I	Concrete	white	0.3	QM

Exterior Room 005 Str 1

B107 Exterior Detail .TXT

317	A	Wall	L	Ctr	I	Concrete	whi te	0.1	QM	
318	B	Wall	L	Lft	I	Concrete	whi te	-0.1	QM	
334	B	Door		Lft	Rgt casing	I	Metal	whi te	-0.1	QM
	A	Str Fl 2 Door								
335	B	Door		Lft	L Lft	I	Metal	whi te	-0.2	QM
	A	Str 2nd Fl Door								
327	B	Stairs		Ctr	Railing	F	Metal	Yell ow	-0.2	QM
329	B	Stairs		Ctr	Frame	F	Metal	Yell ow	-0.4	QM
328	B	Stairs		Ctr	Risers	F	Metal	Yell ow	-0.2	QM
326	B	Stairs		Ctr	Balusters	F	Metal	Yell ow	-0.2	QM
319	C	Wall	L	Ctr		I	Drywal l	whi te	-0.1	QM
340	C	Door		Rgt	Wind Casing	I	Metal	Yell ow	-0.2	QM
338	C	Door		Rgt	Rgt jamb	I	Metal	Yell ow	-0.3	QM
		1st Fl Ext Door								
339	C	Door		Rgt	L Ctr	I	Metal	Yell ow	-0.2	QM
322	D	Crown Mldg		Ctr	Dec mold	I	Concrete	whi te	0.5	QM
323	D	fascia		Ctr	Ctr Board	I	Concrete	whi te	0.6	QM
330	D	Electrical		Ctr	conduit	I	Metal	whi te	0.0	QM
320	D	Wall	L	Lft		I	Drywal l	whi te	-0.2	QM
321	D	Wall	L	Rgt		I	Concrete	whi te	0.5	QM
331	D	Wall	U	Rgt		I	Concrete	whi te	0.4	QM
		3rd Floor wall								
332	D	Window		Ctr	Sill	I	Concrete	whi te	0.7	QM
		3rd Floor Wind								
333	D	Window		Ctr	Sill	I	Concrete	whi te	0.5	QM
		2nd Floor Window								
337	D	Window		Ctr	Sill	I	Concrete	whi te	0.5	QM
		1st Fl Window								
324	D	Stairs		Ctr	Post	I	Metal	whi te	-0.2	QM
325	D	Stairs		Ctr	Stringers	F	Metal	whi te	-0.2	QM
336	D	Stairs		Rgt	I-Beam	I	Metal	whi te	0.1	QM

Comment: Inside stairwell 1

Calibration Readings

001								1.0	QM
002								1.0	Std
003								0.9	Std
004								-0.2	Std
005								-0.1	Std
006								-0.1	Std
171								1.0	Std
172								1.0	Std
173								0.9	Std
174								0.0	Std
175								0.0	Std
176								-0.1	Std
177								0.9	Std
178								0.9	Std
179								1.0	Std
180								-0.1	Std
181								-0.1	Std
182								-0.2	Std

----- End of Readings -----

Appendix D
Cost Estimates

NAVAHCS Building 107 - Main Hospital
Lead-Based Paint Abatement Cost Estimates
Components in Poor Condition

			Chemical Removal		Component Removal	
Room Number	Building Component	Quantity (sf)	Unit Cost	Total*	Unit Cost	Total*
Exterior - Rm 001 C-SE Ext. A	Wood Window Sill	3	\$16.68	\$50.04	\$0.45	\$1.35
Exterior - Rm 001 C-SE Ext. A	Wood Window Casing	18	\$6.06	\$109.08	\$0.41	\$7.38
Exterior - Rm 002 PH B Ext. D	Metal Louver Frame Wall	24	\$11.12	\$266.88	\$4.30	\$103.20
Interior- Rm 002 - 256	Metal Door Jamb	6	\$9.22	\$55.32	\$1.34	\$8.04
			Total	\$481.32		\$119.97

Appendix E
IHI Certifications

Jan 15 11 05:06a Robert Barclay 9705278546 P.5

CWD International, Inc. dba

Environmental Training Fund

39094.678CERT/PBIRE

900 N.W. 5TH Avenue, Fort Lauderdale, Florida 33311

(954) 524-7208 Processed By:

***This is to Certify that
Oulono Folau***



X X X - X X - 8 2 9 3

1729 W. 1000 N. , Salt Lake City, UT 84116

***has successfully completed an English
Lead 8 Hr. Building Inspector Refresher***

11-Jan-11

TO

11-Jan-11

Initial courses include an extensive hands-on component.

Complies with Sec. 402 TSCA 15 USC 2682 and Accredited by the IL-DPH, CT-DPH, MO-DOH, PA-DLI, TN-DOH, VA-DOH, WY-DOH, and the U.S. EPA.

Trainer(s): Robert Barclay

TEST SCORE: 96 Training Address: 640E. Wilmington Ave (700 E. 2200 S.), Salt Lake City, UT

Passed the hands-on assessment & completed the course exam on: 11-Jan-11

This Certificate Expires:

OSHA DATE: 11-Jan-12
SUNSET DATE: 10-Jan-14

10-Jan-14

GA-PreAudit

Seagull

To Authenticate Certificate
www.seagulltraining.com
1-800-966-9933

UNDER CIVIL AND CRIMINAL PENALTIES OF LAW FOR MAKING OR
PERMISSION OF FALSE OR FRAUDULENT STATEMENTS OR
RESERVATIONS (18 U.S.C. 1001 AND 1003), I
HEREBY CERTIFY THAT THIS TRAINING COURSE WITH APPLICABLE
REQUIREMENTS OF TITLE 40 CFR PART 171, "TOXIC SUBSTANCES
CONTROL ACT", 40 CFR PART 172, OR TOXIC SUBSTANCES
CONTROL ACT, FEDERAL, STATE OR LOCAL REQUIREMENTS, IS
APPROVED

James F. Stump, Training Manager

Certificate Number.....



1 4 6 6 4 8

Course Number UT1102

USEPA's actual expiration date will appear on individual's license. See individual state rules for actual state expiration date.