

**BLDG 3  
ROOF PLAN**  
SCALE: 1/8" = 1'-0"



CASEWORK SCHEDULE									CASEWORK NOTES	
CASEWORK NUMBER	MANUFACTURER'S SERIES	S I Z E			CASEWORK TYPE	ADJ. SHELF	DOORS	DRAWER	REMARKS	
		W"	H"	D"						
B1	1330	15"	30"	23"	DRAWERS	-	-	3		
B2	1350	16"	30"	23"	DRAWERS	-	-	2		
B3	1220	21"	30"	23"	DRAWERS	-	-	3		
A1	PROVIDE & INSTALL 2 VERTICAL LOCKING CPU CRADLES									
A2	PROVIDE & INSTALL 2 GROMMET-FIELD INSTALLED, 2 3/4" DIAMETER									
A3	PROVIDE & INSTALL 1 TACKBOARD-WALL MOUNT APPLICATION, 72W									

CASEWORK "MANUFACTURERS NUMBERS" ARE BASED ON L.S.I. CORPORATION OF AMERICA - UNLESS OTHERWISE NOTED.  
CASEWORK AND COUNTERTOPS ARE BY THE GENERAL CONTRACTOR, UNLESS NOTED OTHERWISE.  
GENERAL CONTRACTOR TO VERIFY SIZE OF EXISTING COUNTERTOPS.  
ALL BASE CABINETS ARE TO BE PROVIDED WITH 4" INTEGRAL BASE.  
ALL EXPOSED CABINET SIDES/ENDS/BACKS TO BE FINISHED PANELS.  
ALL CASEWORK IS TO HAVE SOLID BACKS UNLESS NOTED OTHERWISE.  
ALL DIMENSIONS SHOWN ON CASEWORK SCHEDULE ARE NOMINAL DIMENSIONS.  
ALL COUNTERTOPS SPANNING SUPPORTS TO BE FULL DEPTH x 2 LAYERS OF 3/4" HORIZONTAL GRADE MATERIAL AS SPECIFIED.

ROOM FINISH SCHEDULE						
RM.NO.	ROOM NAME	FLOOR FINISH	BASE	WALLS	CEILING	NOTES
1B108	CONTROL ROOM	EX	RB-1	PT-1	-	SEE NOTES 1,2,3,4 BELOW
FINISH LEGEND						
CEILING TILE (CT)		RESILIENT BASE (RB)				
PAINT (PT)		EXISTING (EX)				
FINISH NOTES:						
1. PAINT(PT) 2 COATS MIN. SHERWIN WILLIAMS METAL LATEX PAINT #B42T104. COLOR: HINTING BLUE SW6519.						
2. EXISTING (EX) FLOOR TILE, REPLACE DAMAGED OR CRACKED TILES ESTIMATED UP TO 15 TILES, INSTALL PER DIRECTION OF COR. STRIP OFF OLD WAX, CLEAN, APPLY NEW SEALER COAT AND 3 LAYERS OF NEW WAX.						
3. RESILIENT BASE (RB) SHALL BE 4" HIGH JOHNSONITE CONTINUOUS RUBBER BASE, OR APPROVED EQUAL.						
4. EXISTING CEILING TILE PANELS AND GRID TO BE PAINTED & REINSTALLED, REPLACE DAMAGED WITH NEW MATCHING MATERIALS.						

**CODED NOTES**

- EXISTING ROOF MOUNTED STEAM SYSTEM ECONOMIZER. PROVIDE FLUSH OUT OF ENTIRE SYSTEM AND PROVIDE MAINTENANCE TO THIS UNIT. WORK SHALL BE COMPLETED BY TRAINED/QUALIFIED BOILER PLANT SPECIALIST.
- INSTALL NEW CANOPY OVER ENTIRE ECONOMIZER UNIT, UTILIZE EXISTING SQUARE POSTS TO SECURE NEW CANOPY.
- REMOVE ENTIRE ROOFING SYSTEM AND BALLAST WHERE INDICATED, INSTALL NEW 1/2" HIGH DENSITY BOARD AND NEW TPA .60 MIL MIN CHEMICAL RESISTANT MEMBRANE. REPLACE ALL FLASHING PER SPECIFICATIONS.
- REMOVE EXISTING PARAPET FLASHING AND PLACE NEW MEMBRANE FLASHING FULL HEIGHT.
- REPLACE FLASHING MEMBRANE AT EVERY APPURTENANCE THROUGH ROOF.
- CONVERSION OF EXTERIOR HEAT UNIT INTO AN EXHAUST FAN TO BE PERFORMED BY CONTRACTOR. REFER TO CODED NOTE 9 ON SHEET A2 FOR MORE EXPLANATION. REPAIR ROOF SURFACE IF DAMAGED BY CONVERSION.
- REMOVE CEILING EXHAUST FAN AND INSTALL NEW EXHAUST FAN UNIT IN EXISTING OPENING. UNIT SHALL HAVE A NEW VARIABLE SPEED FAN MOTOR. INSTALL NEW VARIABLE CONTROL SWITCH & RE-SIZE/REPLACE WIRING AT EXISTING LOCATION OF FORMER FAN CONTROLS. USE OF EXISTING CONDUITS IS ALLOWED.
- COORDINATE REMOVAL AND INSTALLATION OF NEW CASEWORK WITH COR AND BOILER PLANT SUPERVISOR. ALL WALL MOUNTED APPURTENANCES TO BE REMOVED FOR PAINTING SHALL BE RE-INSTALLED PER DIRECTION ON COR.

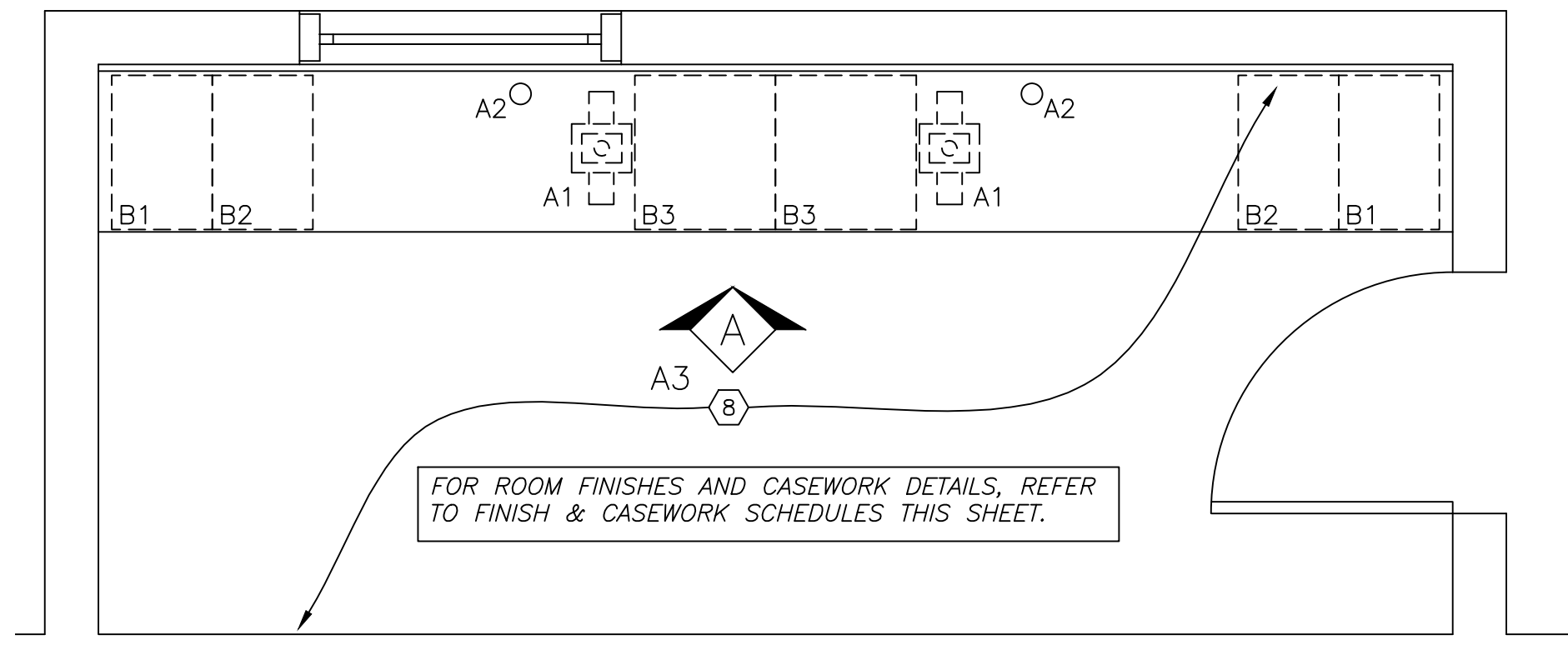

**CONTROL ROOM PLAN**

SCALE: 1/2" = 1'-0"

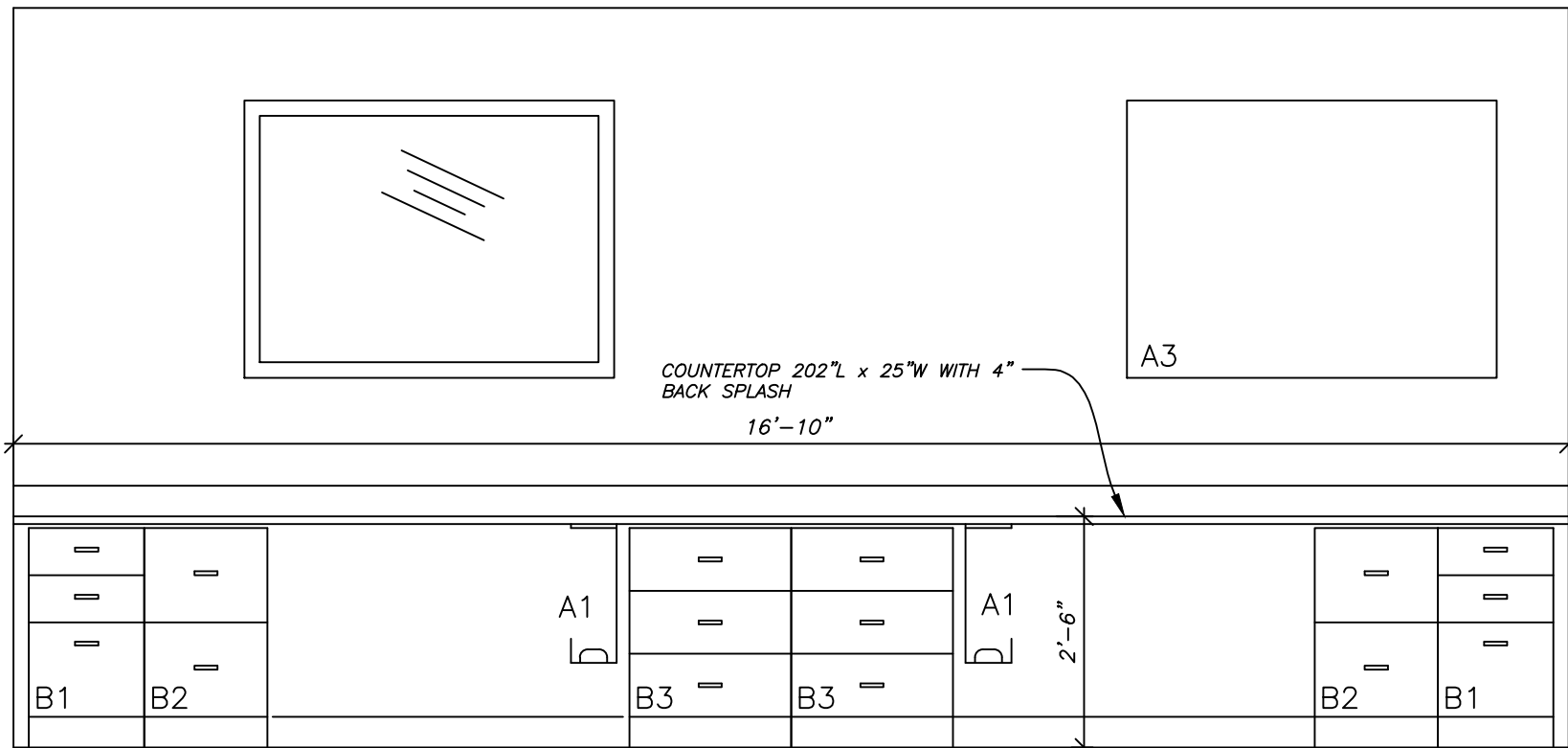

**ELEVATION A**

SCALE: 1/2" = 1'-0"

**UNITED STATES DEPARTMENT OF VETERANS AFFAIRS**  
VA MEDICAL CENTER - 1540 SPRING VALLEY DRIVE - HUNTINGTON WV 25704

DRAWING TITLE: <b>ROOF PLAN &amp; CASEWORK / FINISH SCHEDULES</b>		PROJECT TITLE: <b>REPLACE LIGHTS &amp; PAINT BOILER PLANT</b>	
APPROVED: CHRIS ECKLES ASS'T CHIEF, ENGINEERING		BUILDING: <b>3</b>	PROJECT NUMBER: <b>12-110</b>
APPROVED: JOHN KLIM CHIEF, ENGINEERING		DRAWN: STEVE ELROD	DATE: <b>OCT '12</b>
		DRAWING NUMBER: <b>A3</b> DWG.	