

A

B

C

D

E

F

A

B

C

D

E

F

GENERAL NOTES:

- REFER TO G-002 - G-006 LIFE SAFETY PLANS FOR OVERALL FLOOR PLANS REGARDING ELECTRICAL ROOM LOCATIONS.
- NEW & EXISTING CONDUIT SHOWN FOR VISUAL PURPOSES ONLY & DO NOT REFLECT ACTUAL OR FINAL LAYOUT .
- ALL MECHANICAL EQUIPMENT, PANELS, AND CONDUITS SHOWN ARE BASED ON SITE OBSERVATIONS AND EXISTING DOCUMENTS. CONTRACTOR SHALL VERIFY IN A NON-DESTRUCTIVE MANNER ALL EXISTING CONDITIONS PRIOR TO CONSTRUCTION.
- NOT ALL ITEMS ARE SHOWN ON THIS PLAN, INCLUDING CABLING AND CONDUITS. CONTRACTOR SHALL COORDINATE WITH ALL OTHER TRADES.
- ALL OUTAGES TO BE COORDINATED WITH VA COR AND APPROVED IN WRITING BY VA, MEDICAL CENTER.
- CONTRACTOR SHALL BE RESPONSIBLE FOR SCANNING ANY FLOOR OR ROOF PRIOR TO MAKING ANY DUCT, PIPE, OR CONDUIT PENETRATION. CONTRACTOR IS TO VERIFY THE PRESENCE OF EXISTING CONDUIT IN THE EXISTING SLAB PRIOR TO ANY WORK TAKING PLACE.
- CONNECT NEW & EXISTING FIRE/SMOKE DETECTION SYSTEMS TO EXISTING FIRE ALARM SYSTEM WHERE REQUIRED.

PLAN NOTES:

SOME COMPONENTS OF EXISTING SYSTEMS MAY HAVE CODE VIOLATIONS BEFORE AND DURING DEMOLITION. PARTICULARLY ABOVE CEILINGS, BEHIND CHASE WALLS, IN-WALL, AND ABOVE AND BELOW PRIMARY SPACES TO BE DEMOLISHED WHEN NOT DOCUMENTED ON DRAWINGS, AND NOT OBSERVED DURING SITE WALK-THROUGH.

— — = EXISTING ELECTRICAL CONDUIT

- - - = DEMOLISH EXISTING PNEUMATIC LINES TO EQUIPMENT

 = DEMOLISH SELECTED ELECTRICAL EQUIPMENT

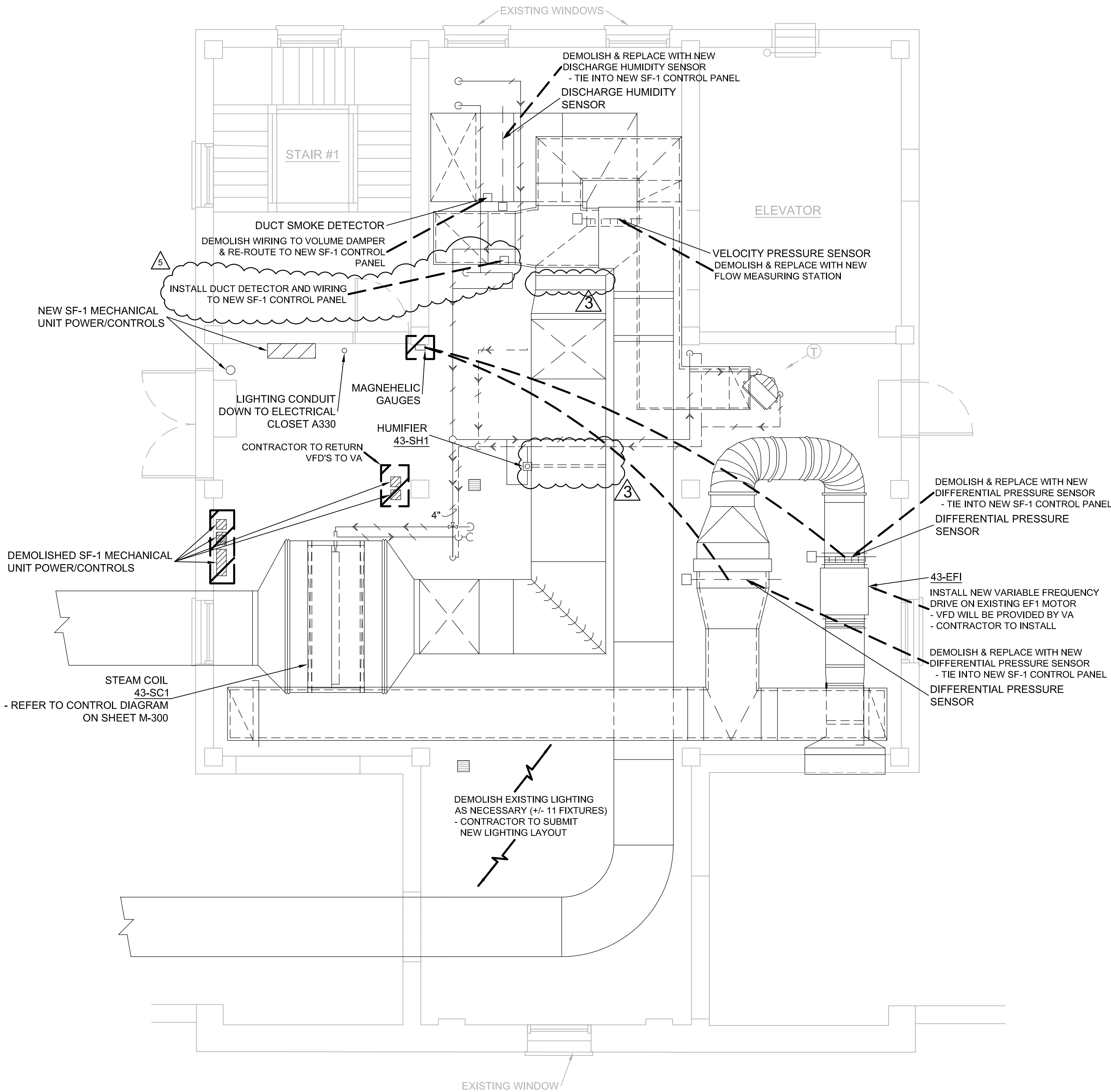

1 A400 MECHANICAL ROOM FLOOR PLAN (SF-1) PHASE 3
Scale: 1/4" = 1'-0"

Key Plan

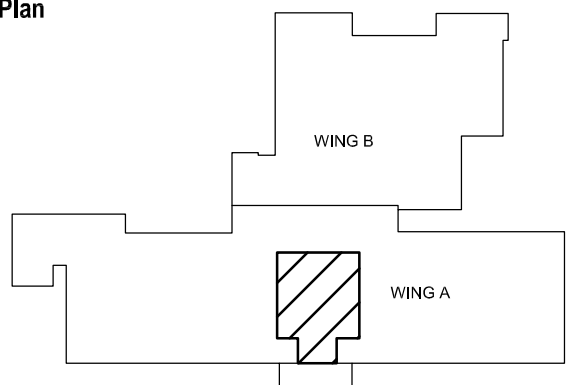

ADDENDUM 5
Revision: A ADDENDUM 3

12/05/19
Date: 11/27/19

Office of Construction and Facilities Management
U.S. Department of Veterans Affairs

Drawing Title
SF-1 ELECTRICAL DEMOLITION
PLAN- PHASE 3

Approved: Project Director
DLK

Phase
BID DOCUMENTS

SPRINKLERED

Project Title
BLDG 43 SF1 & SF2 HVAC
REPLACEMENT

Location
BLDG 43 A & B WING PENTHOUSES

Issue Date
10/2/19

Checked
MSO

Drawn
ASB

Project Number
695-19-137
Building Number
43

Drawing Number
ED-100