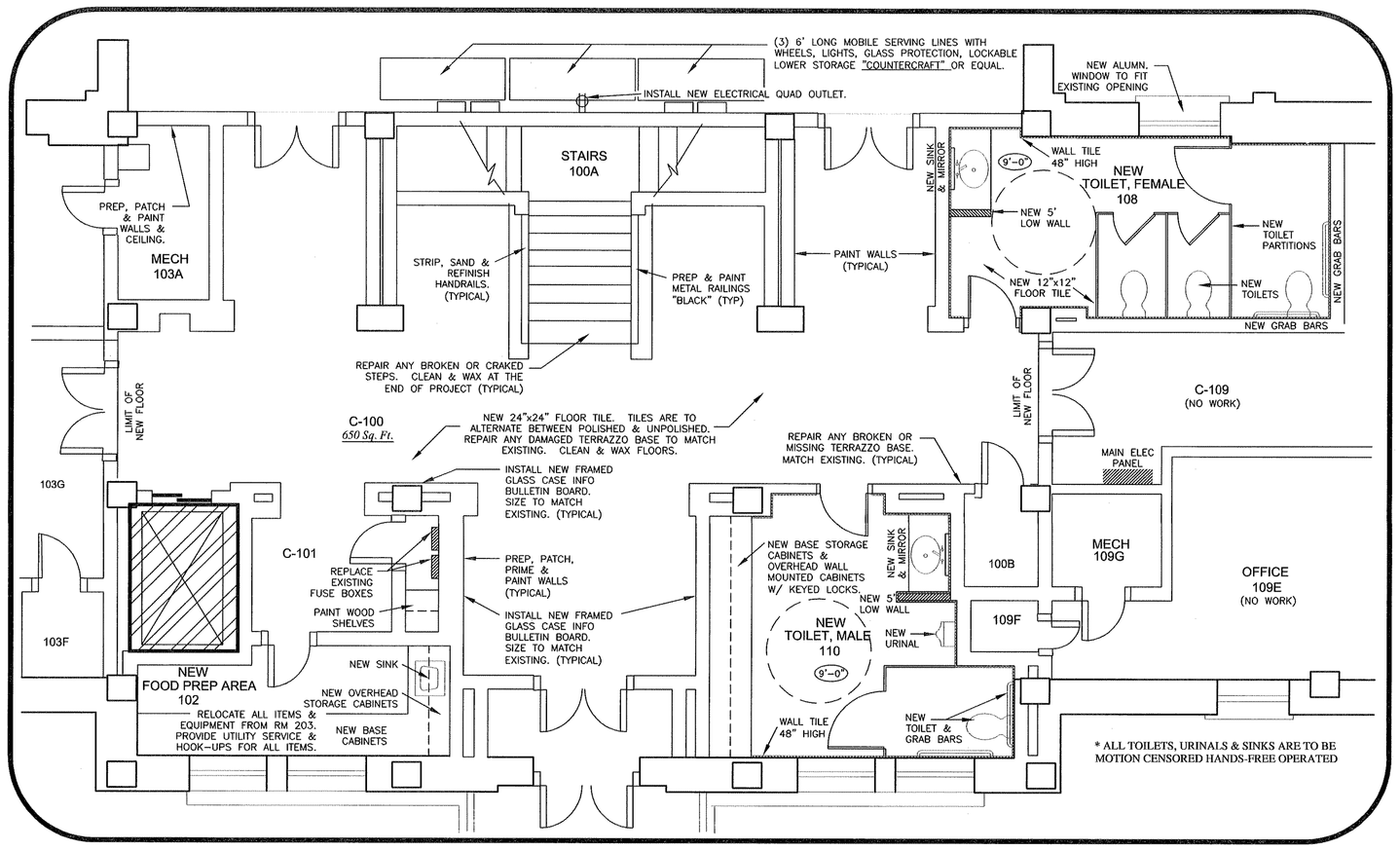

ENLARGED FIRST FLOOR PLAN

SCALE: 1/4" = 1'-0"

LIGHT SCHEDULE

A	"REJUVENATION" or Equal Aged Brass Ceiling Pan (AL 02115)
B	"REJUVENATION" or Equal Antiqued Gilt Bare Bulb Fixture (AL 01731)
C	Recessed 6" Dia. can light w/ trim Switched to dimmer
D	"REJUVENATION" or Equal Wall Sconce (Submit Spec to Project Enginer before installation)
L1	2x4 FLUORESCENT RECESSED LIGHT FIXTURE
L2	WALL MOUNTED DECRATIVE LIGHT

* ALL LIGHTING IS TO BE SUBMITTED APPROVED BY PROJECT ENGINEER.

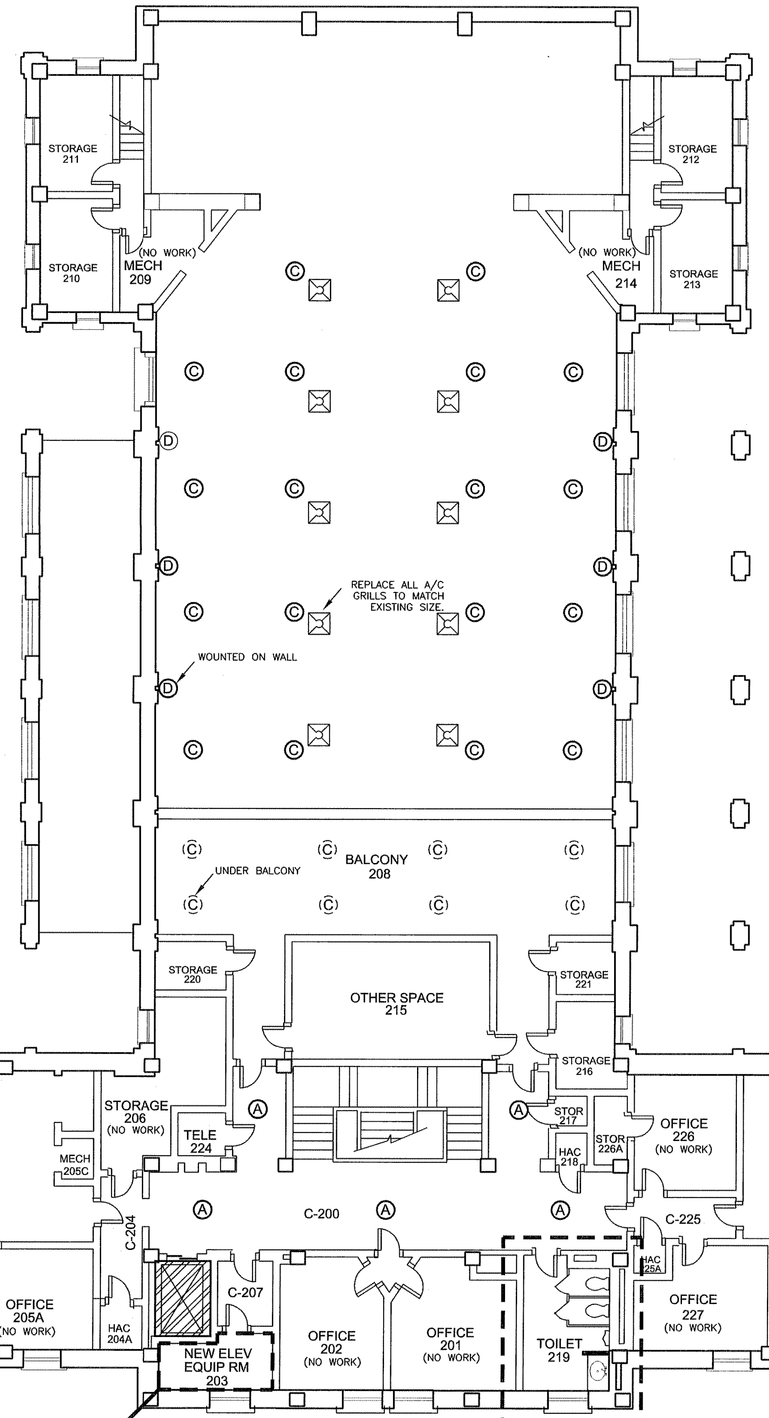

AREA NOT BEING USED FOR NEW ELEVATOR EQUIPMENT ROOM WILL BE CONVERTED INTO A SEPARATE ROOM FOR STORAGE. THIS ROOM WILL BE DESIGNED & RENOVATED IN CONJUNCTION WITH NEW ELEVATOR INSTALLATION.

SECOND FLOOR RCP

SCALE: 1/8" = 1'-0"

SEE ENLARGED PLAN BELOW

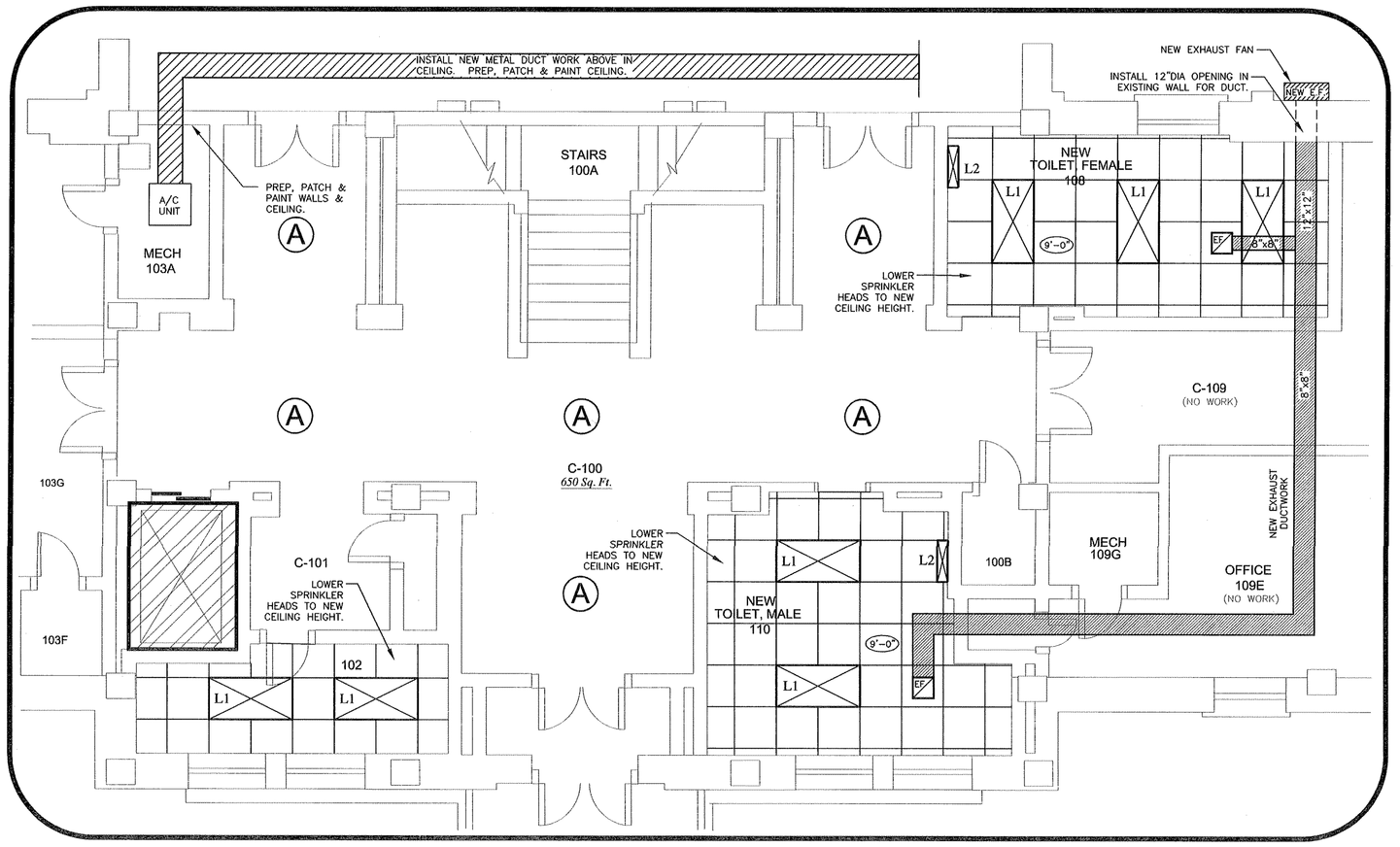

ENLARGED FIRST FLOOR RCP

SCALE: 1/4" = 1'-0"

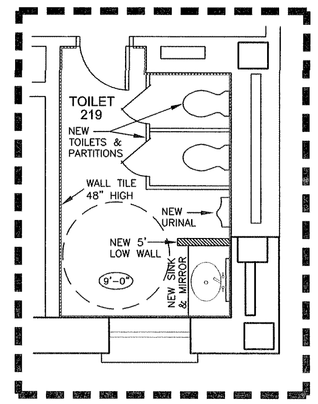

ENLARGED FLOOR PLAN

SCALE: 1/4" = 1'-0"

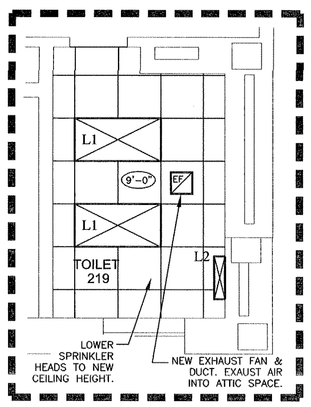

ENLARGED RCP

SCALE: 1/4" = 1'-0"

Revisions	Date

Approved:

PROGRAM MANAGER, PROJECTS _____
SAFETY/INDUSTRIAL HYGIENE _____
HEALTH SYSTEM SPECIALIST _____
MAINTENANCE SUPERVISOR _____
MAINTENANCE FOREMAN _____
MAINTENANCE FOREMAN _____

Drawing Title: ENLARGED FLOOR PLAN	Project Title: BUILDING 17 INTERIOR RENOVATION		Date: 04/24/09
			Project No. 520-08-113
Approved: Service Engineer	Building Number: 17	Checked	Drawn: B. O'NEAL
Approved: Service Director	Location: VAMC BILOXI, MS		DRAWING NO. 17-AR2 Dwg. 5 Of 14

Office of Facilities

Department of Veterans Affairs

VA FORM 08-6231, DEC 1989