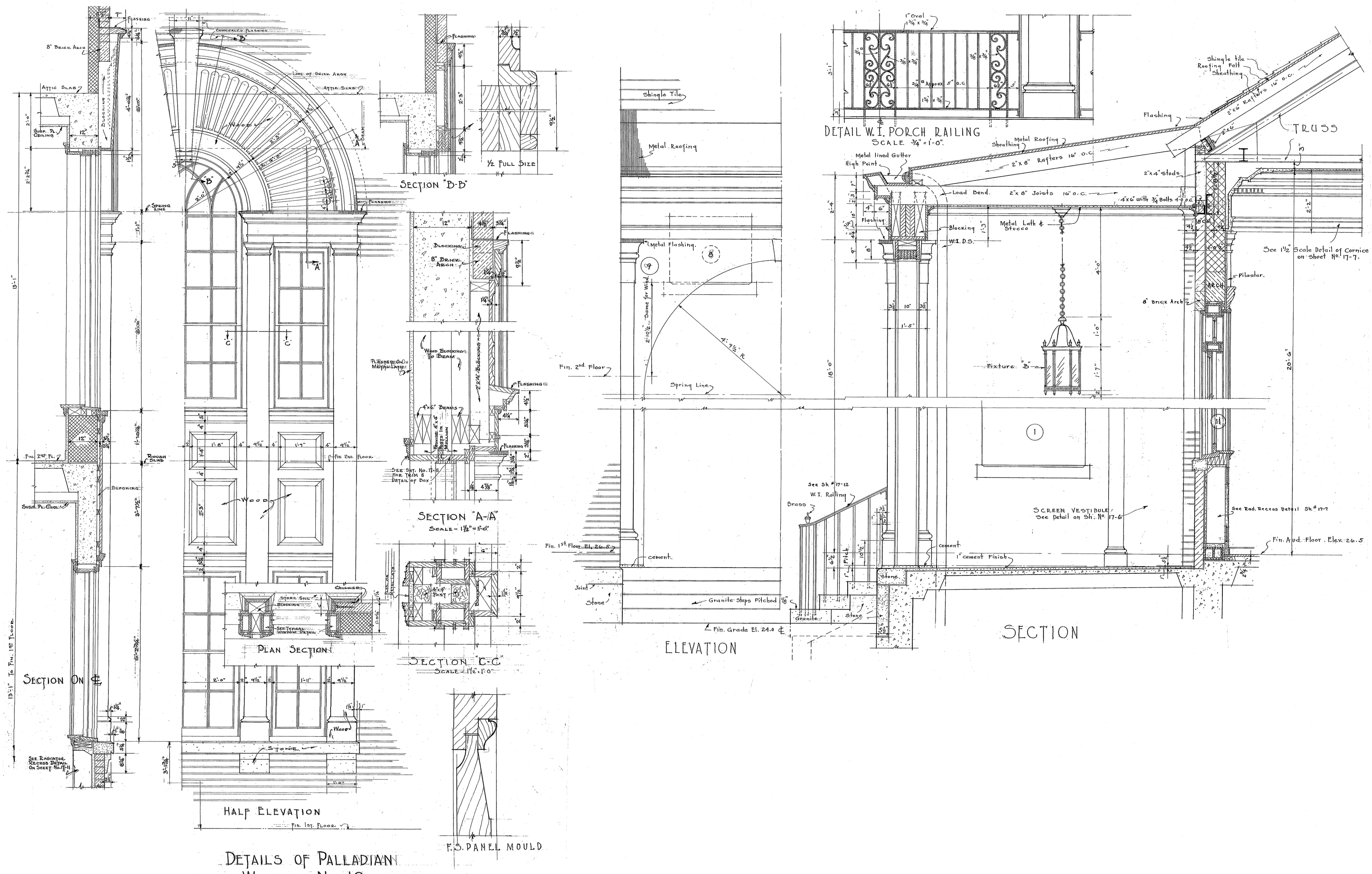


**HISTORICAL DRAWING - *FOR REFERENCE ONLY***

| Revisions | Date |
|---|---|
| | |

Approved:

PROGRAM MANAGER, PROJECTS
SAFETY/INDUSTRIAL HYGIENE
HEALTH SYSTEM SPECIALIST
MAINTENANCE SUPERVISOR
MAINTENANCE FOREMAN
MAINTENANCE FOREMAN

| | | | |
|---|---|---|---|
| Drawing Title: HISTORICAL DRAWINGS WINDOW ELEVATION/DETAILS | Project Title: BUILDING 17 INTERIOR RENOVATION | | Date: 04/24/09 |
| | | | Project No. 520-08-113 |
| Approved: Service Engineer | Building Number: 17 | Checked | Drawn: B. O'NEAL |
| Approved: Service Director | Location: VAMC BILOXI, MS | | DRAWING NO. 17-HD4 Dwg. 4 Of 14 |

Office of Facilities
Department of Veterans Affairs

VA FORM 08-6231, DEC 1989