VA HOSPICE CARE UNIT
CARL VINSON
VA MEDICAL CENTER

FOR

DEPARTMENT OF VETERANS AFFAIRS

1826 VETERANS BOULEVARD
DUBLIN, GEORGIA 31021

J M Smith Engineering LLC
155 CLARKESVILLE STREET
CORNELIA, GEORGIA
30531
TEL (678) 267-3690
LOCAL (706) 894-2331
FAX (678) 267-3731

Matrix Architects
249 WAYNE AVENUE
DAYTON, OHIO 45402
OFFICE (937) 224-7700
FAX (937) 224-7125

LANDSCAPE ARCHITECTURE
YELLOW SPRINGS DESIGN
830 XENIA AVE.
YELLOW SPRINGS, OHIO 45387
OFFICE (937) 767-8199
FAX (937) 767-8199

STRUCTURAL/ PLUMBING
HVAC/ ELECTRICAL
KORDA/NEMETH ENGINEERING, INC.
1650 WATERMARK DRIVE
COLUMBUS, OHIO 43215-7010
OFFICE (614) 487-1650
FAX (614) 487-8981

INTERIOR DESIGN
ORNELAS ASSOCIATES, INC.
2015 MONTREAL ROAD, SUITE 101
TUCKER, GEORGIA 30084
OFFICE (770) 939-1900
FAX (770) 939-1993

STATE OF GEORGIA
JAMES L. FAULKNER
CERTIFIED ARCHITECT

CONSTRUCTION BID DOCUMENTS SUBMITTAL

SET NO. _____

VA PROJECT NO. 557-CSI-375
J M SMITH ENGINEERING PROJECT NO. 2009-050-01
MATRIX PROJECT NO. 09104
DATE: 09/20/2012

P:\projects\mn\09104_CVVAMC_carl-vinson-vamc-hospice_dublin-georgia\ProjectDrawings\ActiveDrawings\09104-A001.dwg, 9/20/2012 3:31:30 PM, jskulkami, ARCH E1

SITE LOCATION
CARL VINSON VA MEDICAL CENTER
1826 VETERANS BOULEVARD
DUBLIN, GEORGIA 31021

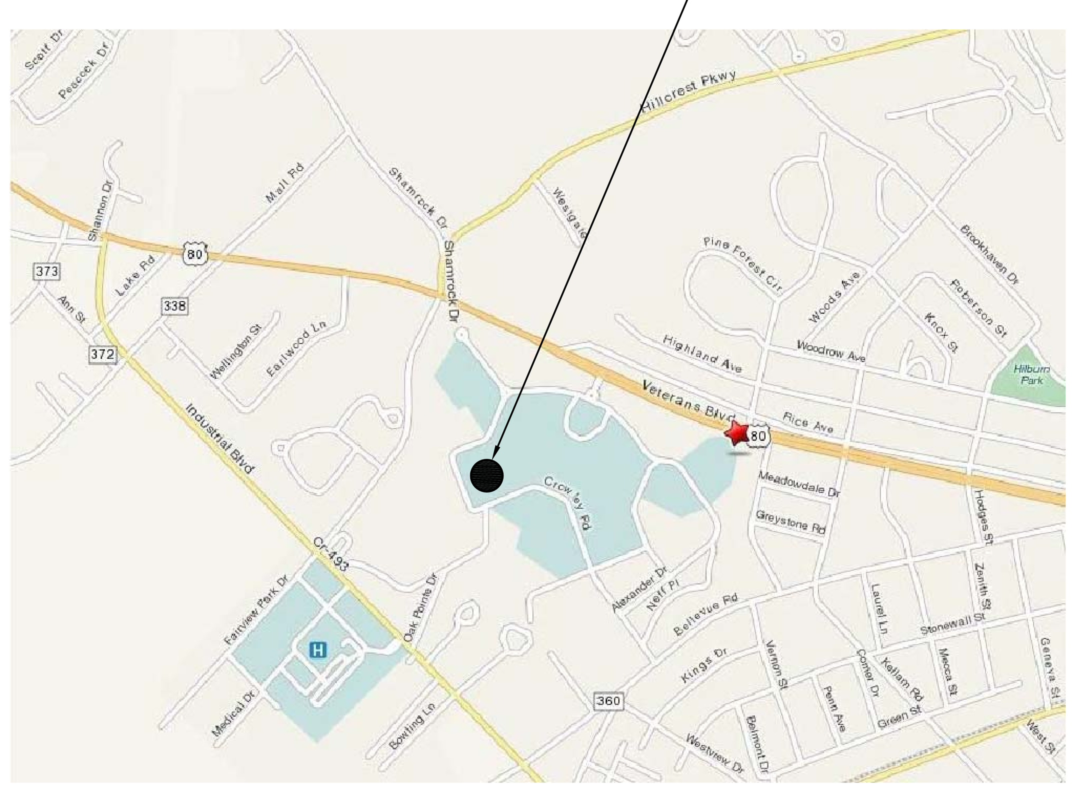

C1 VICINITY MAP

N.T.S.

TRUE NORTH

SITE LOCATION
CARL VINSON VA MEDICAL CENTER
1826 VETERANS BOULEVARD
DUBLIN, GEORGIA 31021

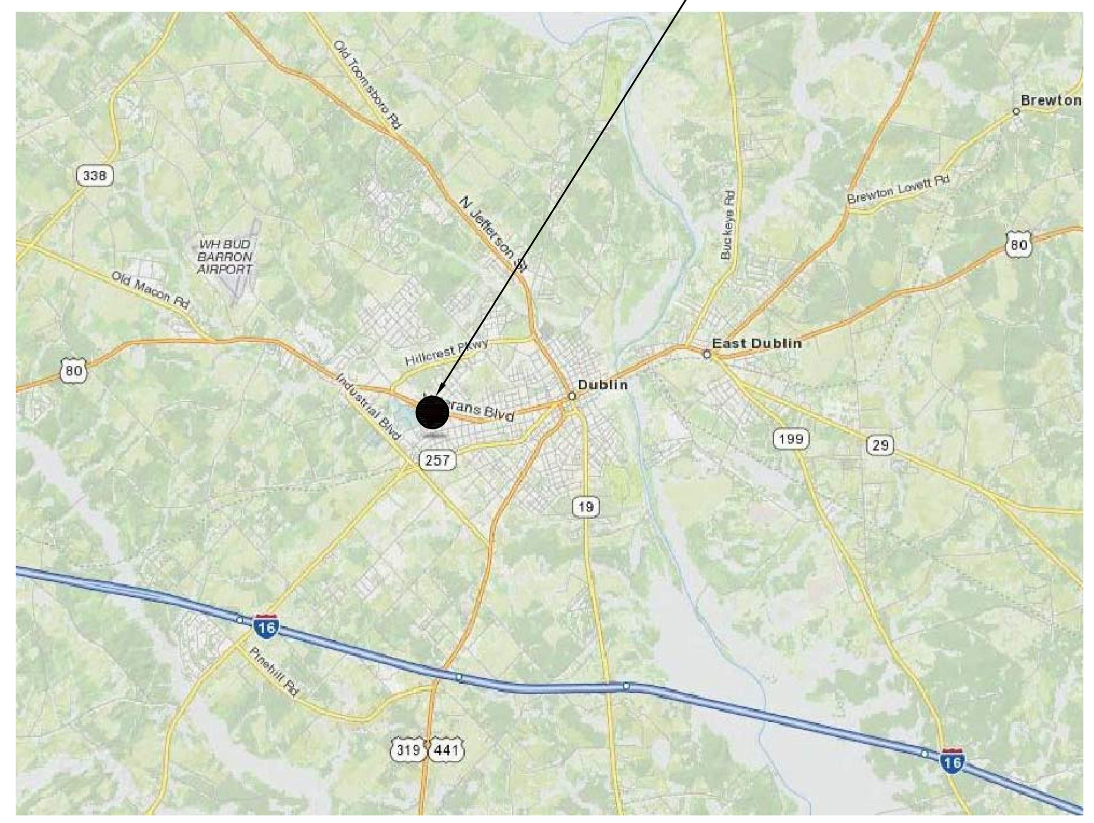

C3 LOCATION MAP

N.T.S.

TRUE NORTH

PROJECT DATA:

APPLICABLE CODES:
- -VA DIRECTIVES, DESIGN MANUALS, MASTER SPECIFICATIONS, VA NATIONAL CAD STANDARD APPLICATION GUIDE, AND OTHER GUIDANCE ON THE TECHNICAL INFORMATION LIBRARY (TIL)
- - INTERNATIONAL BUILDING CODE (WHEN REFERENCED IN VA DESIGN DOCUMENTS)
- - NFPA 101 LIFE SAFETY CODE
- -NFPA NATIONAL FIRE CODES WITH THE EXCEPTION OF NFPA 5000 AND NFPA 900
- -OCCUPATIONAL, SAFETY AND HEALTH ADMINISTRATION (OSHA) STANDARDS
- -VA SEISMIC DESIGN REQUIREMENTS, H-18-8
- -NATIONAL STANDARD PLUMBING CODE (NSPC)
- -ASME CODE FOR PRESSURE PIPING
- -UNIFORM FEDERAL ACCESSIBILITY STANDARDS (UFAS) INCLUDING VA SUPPLEMENT, BARRIER FREE DESIGN
- -BUILDING CODE REQUIREMENTS FOR REINFORCED CONCRETE, AMERICAN CONCRETE INSTITUTE AND COMMENTARY (ACI 318)
- -MANUAL OF STEEL CONSTRUCTION, LOAD AND RESISTANCE FACTOR DESIGN SPECIFICATIONS FOR STRUCTURAL STEEL BUILDINGS, AMERICAN INSTITUTE OF STEEL CONSTRUCTION (AISC)
- -ENERGY POLICY ACT OF 2005 (EPACT)
- -DOE INTERIM FINAL RULE: ENERGY CONSERVATION STANDARDS FOR NEW FEDERAL, COMMERCIAL AND MULTI-FAMILY HIGH-RISE RESIDENTIAL BUILDINGS AND NEW LOW-RISE RESIDENTIAL BUILDINGS, 10 CFR PARTS 433, 434 AND 435
- -FEDERAL LEADERSHIP IN HIGH PERFORMANCE AND SUSTAINABLE BUILDINGS: MEMORANDUM OF UNDERSTANDING (MOU)
- -EXECUTIVE ORDER 13423: STRENGTHENING FEDERAL ENVIRONMENTAL, ENERGY, AND TRANSPORTATION MANAGEMENT
- -THE PROVISIONS FOR CONSTRUCTION AND SAFETY SIGNS. STATED IN THE GENERAL REQUIREMENTS SECTION 01010 OF THE VA MASTER CONSTRUCTION SPECIFICATION
- -VENTILATION FOR ACCEPTABLE INDOOR AIR QUALITY - ASHRAE STANDARD 62.1-2004
- -SAFETY STANDARD FOR REFRIGERATION SYSTEMS - ASHRAE STANDARD 15-2007

CONSTRUCTION INFORMATION:
PROPOSED NEW HOSPICE CARE UNIT FOR:
CARL VINSON VA MEDICAL CENTER
DUBLIN, GEORGIA 31021

CODE INFORMATION:

CHAPTER 6 - CLASSIFICATION OF OCCUPANCY AND HAZARD OF CONTENTS:
SECTION 6.1.5 HEALTH CARE
BUSINESS AND STORAGE USES INCIDENTAL TO HEALTH CARE OCCUPANCY PER 6.1.14.1.3

CHAPTER 7 - MEANS OF EGRESS:
SECTION 7.1.1 MEANS OF EGRESS FOR NEW BUILDINGS SHALL COMPLY WITH THIS CHAPTER
SECTION 7.1.3.1(2) NO FIRE RESISTANCE RATING SHALL BE REQUIRED FOR CORRIDOR WALLS PER SECTION 18.3.6.2.2
TABLE 7.3.1.2 OCCUPANT LOAD FACTOR

STORAGE AREAS,	
MECHANICAL EQUIPMENT ROOM:	14 PEOPLE
ASSEMBLY WITHOUT FIXED SEATS:	
-CONCENTRATED	27 PEOPLE
-LESS CONCENTRATED	21 PEOPLE
BUSINESS AREAS:	19 PEOPLE
HEALTH CARE USES:	
-INPATIENT TREATMENT AREAS	1 PERSON
-SLEEPING AREAS	36 PEOPLE
KITCHENS:	2 PEOPLE
LIBRARY READING ROOMS:	53 PEOPLE (27 WITH ALTERNATES)
TOTAL:	173 PEOPLE (200 WITH ALTERNATES)

TABLE 7.3.3.1 EGRESS CAPACITY FACTOR - 34.6 INCHES
SECTION 7.4.1.1 MINIMUM NUMBER OF EXITS - 2

CHAPTER 8 - FEATURES OF FIRE PROTECTION:
SECTION 8.1.1 FEATURES OF FIRE PROTECTION FOR NEW BUILDINGS SHALL COMPLY WITH THIS CHAPTER
SECTION 8.2.1.2 NFPA 220 SHALL BE USED TO DETERMINE THE REQUIREMENTS FOR THE CONSTRUCTION CLASSIFICATION
TABLE A.8.2.1.2 FIRE RESISTANCE RATINGS FOR TYPE V CONSTRUCTION

BUILDING ELEMENT	FIRE RATING
BEARING WALLS (EXTERIOR)	1 HOUR (UL DESIGN NO. V432)
BEARING WALLS (INTERIOR)	1 HOUR (SEE WALL TYPES - D1/A001)
COLUMNS	1 HOUR
BEAMS, GIRDERS, TRUSSES, ARCHES	1 HOUR
NON-BEARING EXTERIOR WALLS	0 HOUR
NON-BEARING INTERIOR WALLS	0 HOUR
ROOF-CEILING ASSEMBLIES	1 HOUR (<20' A.F.F.) (UL DESIGN NO. P533)

SECTION 8.2.1.3 WHERE THE BUILDING INCLUDES ADDITIONS OR CONNECTED STRUCTURES OF DIFFERENT CONSTRUCTION TYPES, THE RATING AND CLASSIFICATION SHALL BE BASED ON SEPARATE BUILDINGS IF A 2-HOUR OR GREATER VERTICALLY ALIGNED FIRE BARRIER EXISTS BETWEEN THE PORTIONS OF THE BUILDINGS (EXISTING WALL 3 WYTHES HOLLOW MASONRY - CALCULATED 4 HOUR RATING)
SECTION 8.6.10.2(1) DRAFTSTOPPING IS NOT REQUIRED IN UNOCCUPIED ATTIC SPACES WHERE THE SPACE IS PROTECTED THROUGHOUT BY AN AUTOMATIC SPRINKLER SYSTEM

CHAPTER 9 - BUILDING SERVICE AND FIRE PROTECTION EQUIPMENT:
SECTION 9.1.2 ELECTRICAL WIRING AND EQUIPMENT SHALL BE IN ACCORDANCE WITH NFPA 70, NATIONAL ELECTRICAL CODE

CHAPTER 10 - INTERIOR FINISH, CONTENTS, AND FURNISHINGS:
SECTION 10.1.1 INTERIOR FINISHES, CONTENTS, AND FURNISHINGS FOR NEW BUILDINGS SHALL COMPLY WITH THIS CHAPTER

CHAPTER 18 - NEW HEALTH CARE OCCPANCIES:
SECTION 18.1.1.1.1 THE REQUIREMENTS OF THIS CHAPTER SHALL APPLY TO NEW BUILDINGS USED AS HEALTH CARE OCCUPANCIES
TABLE 18.1.6.1 CONSTRUCTION TYPE V(111), SPRINKLERED, 1 STORY
SECTION 18.2.3.4 CORRIDORS SHALL NOT BE LESS THAN 8 FEET IN WIDTH
SECTION 18.2.4.4(1) CORRIDORS IN AREAS NOT INTENDED FOR THE HOUSING, TREATMENT, OR USE OF PATIENTS SHALL NOT BE LESS THAN 44 INCHES IN WIDTH
SECTION 18.2.4.1 NOT LESS THAN 2 EXITS SHALL BE PROVIDED ON EVERY STORY
SECTION 18.2.5.2 DEAD END CORRIDORS SHALL NOT EXCEED 30 FEET IN LENGTH
SECTION 18.2.6.2.1 MAXIMUM TRAVEL DISTANCE TO AN EXIT ACCESS DOOR SHALL NOT EXCEED 200 FEET
SECTION 18.2.8 MEANS OF EGRESS SHALL BE ILLUMINATED IN ACCORDANCE WITH SECTION 7.8
SECTION 18.2.9.1 EMERGENCY LIGHTING SHALL BE PROVIDED IN ACCORDANCE WITH SECTION 7.9
SECTION 18.3.4.1 HEALTH CARE OCCUPANCIES SHALL BE PROVIDED WITH A FIRE ALARM SYSTEM IN ACCORDANCE WITH SECTION 9.6
SECTION 18.3.5.1 BUILDINGS CONTAINING HEALTH CARE OCCUPANCIES SHALL BE PROTECTED THROUGHOUT BY AUTOMATIC SPRINKLER SYSTEM
SECTION 18.3.6.2.2 NO FIRE RESISTANCE RATING SHALL BE REQUIRED FOR CORRIDOR WALLS
SECTION 18.3.6.2.3 CORRIDOR WALLS SHALL FORM A BARRIER TO LIMIT THE TRANSFER OF SMOKE
SECTION 18.3.7.1 BUILDINGS CONTAINING HEALTH CARE FACILITIES SHALL BE SUBDIVIDED BY SMOKE BARRIERS TO DIVIDE THE BUILDING INTO NOT LESS THAN 2 SMOKE COMPARTMENTS
SECTION 18.5.2 HVAC SHALL COMPLY WITH THE PROVISIONS OF SECTION 9.2

IBC CHAPTER 5 - GENERAL BUILDING HEIGHT AND AREA:
TABLE 503 I-2 - TYPE (V)A CONSTRUCTION

HEIGHT AND AREA: FOR I-2 OCCUPANCY	ALLOWABLE	ACTUAL
BUILDING HEIGHT (FEET)	50 FEET	26 FEET
BUILDING HEIGHT (STORIES)	1	1
BUILDING AREA	33,250 SF	17,651 SF

(PER SECTION 506.1 AREA / HEIGHT INCREASES)
SECTION 508.3.1 BUILDING QUALIFIES AS I-2 WITH ACCESSORY OCCUPANCIES PER SECTION 508.3.1. THE MOST RESTRICTIVE APPLICABLE PROVISIONS OF CHAPTER 9 SHALL APPLY TO THE ENTIRE BUILDING. I-2 WILL APPLY TO THE ENTIRE BUILDING.

IBC CHAPTER 29 - PLUMBING SYSTEMS:
TABLE 2902.1 MINIMUM NUMBER OF REQUIRED PLUMBING FIXTURES

		REQUIRED
WATER CLOSETS:		
I-2 OCCUPANCY	1 PER PATIENT ROOM:	12
	1 PER 25 EMPLOYEES:	1
	1 PER 75 VISITORS:	2
S-1/S-2 OCCUPANCY	1 PER 100 OCCUPANTS:	1
	TOTAL:	16
LAVATORIES:		
I-2 OCCUPANCY	1 PER PATIENT ROOM:	12
	1 PER 35 EMPLOYEES:	1
	1 PER 100 VISITORS:	2
S-1/S-2 OCCUPANCY	1 PER 100 OCCUPANTS:	1
	TOTAL:	16
BATHTUBS OR SHOWERS:		
I-2 OCCUPANCY	1 PER 15 PATIENTS:	1
	TOTAL:	1
DRINKING FOUNTAINS:		
I-2 OCCUPANCY	1 PER 100 PATIENTS:	1
	1 PER 100 EMPLOYEES:	1
	1 PER 500 VISITORS:	1
S-1/S-2 OCCUPANCY	1 PER 1,000 OCCUPANTS:	1
	TOTAL:	4
SERVICE SINKS:		
I-2 OCCUPANCY	1 SERVICE SINK:	1
S-1/S-2 OCCUPANCY	1 SERVICE SINK:	1
	TOTAL:	2

C5 PROJECT DATA

N.T.S.

* NOTE : ABBREVIATIONS SHOWN ARE NOT ALL NECESSARILY APPLICABLE TO THIS PROJECT.

A.B.	ANCHOR BOLT
AC. CLG.	ACOUSTIC CEILING
ADJ.	ADJACENT, ADJUSTABLE
ADMIN.	ADMINISTRATOR
A.F.F.	ABOVE FINISH FLOOR
A.H.J.	AUTHORITY HAVING JURISDICTION
ALUM.	ALUMINUM
ALT.	ALTERNATE
A.P.	ACCESS PANEL
ARCH.	ARCHITECTURAL
ASST.	ASSISTANT
BD.	BOARD
BIO.	BIOHAZARD
BLDG.	BUILDING
BLK	BLANKET WARMER
BLKG.	BLOCKING
BM.	BEAM
BOT.	BOTTOM
BRKRM.	BREAKROOM
CAB.	CABINET
C.J.	CONTROL JOINT
℄	CENTERLINE
CLOS.	CLOSET
CLG. / CEIL.	CEILING
CLR.	CLEAR
C.M.U.	CONCRETE MASONRY UNIT
C.O.	CLEAN OUT
COL.	COLUMN
CONC.	CONCRETE
CONF.	CONFERENCE
CONST.	CONSTRUCTION
CONT.	CONTINUOUS
CONTR.	CONTRACTOR
COP	COPIER
CORR.	CORRIDOR
CPT.	CARPET
C.T.	CERAMIC TILE
CTR.	CENTER
DET.	DETAIL
D.F.	DRINKING FOUNTAIN
DIA.	DIAMETER
DIM.	DIMENSION
DIR.	DIRECTOR
D.O.	DOOR OPENING
DR.	DOOR, DOCTOR
DRY	DRYER
DWG. / DWGS.	DRAWING, DRAWINGS
EA.	EACH
E.J.	EXPANSION JOINT
ELEV.	ELEVATION
ELEC.	ELECTRIC / ELECTRICAL
EQUIP.	EQUIPMENT
E.W.C.	ELECTRIC WATER COOLER
EX. / EXIST.	EXISTING
EXP.	EXPANSION / EXPOSED
EXT.	EXTERIOR
F.A.	FIRE ALARM
F.D.	FLOOR DRAIN
FDN.	FOUNDATION
F.E.	FIRE EXTINGUISHER
F.E.C.	FIRE EXTINGUISHER CABINET
FIN.	FINISH
F.F.	FINISH FLOOR
FAM.	FAMILY
FIXT.	FIXTURE
FL. / FLR.	FLOOR
FLUOR.	FLUORESCENT
F.O.C.	FACE OF CONCRETE
F.O.F.	FACE OF FINISH
F.O.M.	FACE OF MASONRY
F.O.S.	FACE OF STUDS
F.O.W.	FACE OF WALL
F.R.	FIRE RATED / FIRE RETARDANT
F.R.P.	FIBERGLASS REINFORCED PLASTIC
F.R.T.	FIRE RETARDANT TREATED
F.R.T.W.	FIRE RETARDANT TREATED WOOD
F.S.	FULL SIZE
FT.	FEET / FOOT
FURR.	FURRING
GA.	GAUGE
GALV.	GALVANIZED
GAR.	GARAGE
G.B.	GRAB BAR
GEN.	GENERAL / GENERATOR
GL.	GLASS
GND. / GRND.	GROUND
GWB.	GYPSUM WALLBOARD
GYP.	GYPSUM
H.B.	HOSE BIBB
H.C.	HANDICAPPED
HD.	HEAD
HDWD.	HARDWOOD
HDWR.	HARDWARE
H.M.	HOLLOW METAL
HORIZ.	HORIZONTAL
H.P.	HORSEPOWER
H.P.L.	HIGH PRESSURE LAMINATE
HR.	HOUR
HR	HUMAN RESOURCES
HT.	HEIGHT
HVAC	HEATING / VENTILATING / AND AIR CONDITIONING
ICE	ICE MAKER
I.D.	INSIDE DIAMETER
IN.	INCH
INCL.	INCLUDED / INCLUDING
INSUL.	INSULATION / INSULATING
INT.	INTERIOR
I.T.	INFORMATION TECHNOLOGY
JAN.	JANITOR
JST.	JOIST
JT.	JOINT
KW.	KILOWATTS
KIT.	KITCHEN
K.P.	KICK PLATE
LAM.	LAMINATE
LAUND.	LAUNDRY
LAV.	LAVATORY
LT.	LIGHT
MACH.	MACHINE
M.O.	MASONRY OPENING
MAT./MATL.	MATERIAL
MAX.	MAXIMUM
MECH.	MECHANICAL
MED.	MEDICAL
MEMB.	MEMBRANE
MET. / MTL.	METAL
MFR.	MANUFACTURER
MH.	MANHOLE
MIL.	MILIMETER
MIN.	MINIMUM
MIR.	MIRROR
MISC.	MISCELLANEOUS
MTD.	MOUNTED
MTG.	MEETING / MOUNTING
MUL.	MULLION
MWV	MICROWAVE
N.I.C.	NOT IN CONTRACT
NO.	NUMBER
NOM.	NOMINAL
N.T.S.	NOT TO SCALE
O.A.	OVERALL
OBS.	OBSCURE
O.C.	ON CENTER
O.D.	OUTSIDE DIAMETER
OFF.	OFFICE
OPNG.	OPENING
OPP.	OPPOSITE
OXY.	OXYGEN
PAT.	PATIENT
PL.	PLATE
PLYWD.	PLYWOOD
PNL.	PANEL/PANELBOARD
P.P.C.	PLUMBING PRIME CONTRACTOR
P.R.	PUBLIC RELATION
PR.	PAIR
PREP.	PREPARATION
PROJ.	PROJECT
PROP.	PROPERTY
P.T.	PRESSURE TREATED
P.T.D.	PAPER TOWEL DISPENSER
PTN.	PARTITION
PYX	PYXIS MACHINE
Q.T.	QUARRY TILE
QTY.	QUANTITY
R.	RISER
RAD./R.	RADIUS
RCPT.	RECEPTACLE
R.D.	ROOF DRAIN
REC.	RECESSED, RECORD
RECOMM.	RECOMMENDATIONS
REF	REFRIGERATOR
REFL.	REFLECTED
REFRIG.	REFRIGERATOR
REINF.	REINFORCED
REMB.	REIMBURSEMENT
REQ. / REQ'D.	REQUIRED
RESIL.	RESILIENT
RM.	ROOM
R.O.	ROUGH OPENING
R.R.	RESTROOM
S.C.	SOLID CORE
SCHED.	SCHEDULE
S.D.	SOAP DISPENSER
SECT.	SECTION
S.G.	SEMI-GLOSS
SHF.	SHELF
SHT.	SHEET
SIM.	SIMILAR
SPEC.	SPECIFICATION
SQ.	SQUARE
SF / SQ.FT.	SQUARE FEET
SPEC.	SPECIFICATION, SPECIALIST
SST.	STAINLESS STEEL
STD.	STANDARD
STL.	STEEL
STOR.	STORAGE
STRUCT.	STRUCTURAL
SUPP.	SUPPLY
SUSP.	SUSPENDED
SYS.	SYSTEM
T.	TREAD
TEL.	TELEPHONE
TELECOM.	TELECOMMUNICATION
TEMP.	TEMPERED
THK.	THICK / THICKNESS
TOIL.	TOILET
T.O.S.	TOP OF STEEL
T.O.W.	TOP OF WALL
T.T.	TOILET TISSUE DISPENSER
TYP.	TYPICAL
UCR	UNDER COUNTER REFRIGERATOR
U.O.N.	UNLESS OTHERWISE NOTED
V.C.T.	VINYL COMPOSITION TILE
VEN	VENDING MACHINE
VERT.	VERTICAL
VEST.	VESTIBULE
V.I.F.	VERIFY IN FIELD
VOL.	VOLUNTEER
V.T.R.	VENT THRU ROOF
V.W.C.	VINYL WALLCOVERING
W/	WITH
W.C.	WATER CLOSET
WD.	WOOD
WDO.	WINDOW
W/O	WITHOUT
WP.	WATERPROOF
W.R.	WATER RESISTANT
WSH	WASHER
WT.	WEIGHT
W.W.M.	WOVEN WIRE MESH

F1 ABBREVIATIONS

N.T.S.

GENERAL NOTES

A. ALL WORK SHALL BE DONE IN ACCORDANCE WITH ALL CODES, STANDARDS AND GENERAL GOOD BUILDING PRACTICES.

B. PRIOR TO STARTING CONSTRUCTION, CONTRACTOR(S) SHALL BE RESPONSIBLE FOR VERIFYING THAT LOCAL REQUIRED PERMITS AND APPROVALS HAVE BEEN OBTAINED. NO CONSTRUCTION OR FABRICATION OF ANY ITEM SHALL BEGIN UNTIL THE CONTRACTOR HAS RECEIVED ALL PLANS AND ANY OTHER DOCUMENTATION FROM ALL OF THE PERMIT AND ANY OTHER REGULATORY AUTHORITIES. FAILURE OF THE CONTRACTOR(S) TO FOLLOW THIS PROCEDURE SHALL CAUSE THE CONTRACTOR(S) TO ASSUME FULL RESPONSIBILITY FOR ANY SUBSEQUENT MODIFICATION OF THE WORK, PENALTIES AND FEES MANDATED BY ANY REGULATORY AUTHORITY.

C. ALL CONTRACTOR(S) SHALL FIELD VERIFY ALL DIMENSIONS, ELEVATIONS, AND SITE CONDITIONS BEFORE STARTING WORK. NOTIFY THE ARCHITECT IMMEDIATELY OF ANY DISCREPANCY. COMMENCEMENT OF WORK IMPLIES ACCEPTANCE OF CONDITIONS. DO NOT SCALE DRAWINGS. IF DIMENSIONS ARE IN QUESTION, THE CONTRACTOR(S) SHALL BE RESPONSIBLE FOR OBTAINING CLARIFICATION FROM THE ARCHITECT BEFORE CONTINUING WITH CONSTRUCTION. FAILURE TO ADHERE TO THIS PROCEDURE SHALL PLACE FULL RESPONSIBILITY FOR CORRECTING ANY ERRORS DIRECTLY UPON THE CONTRACTOR(S).

D. PROTECTION : EACH CONTRACTOR(S) SHALL BE SOLELY RESPONSIBLE FOR TAKING ALL STEPS NECESSARY TO PROTECT THE PUBLIC AND BUILDING OCCUPANTS FROM INJURY AND ADJACENT PROPERTY FROM DAMAGE DURING CONSTRUCTION AS REQUIRED BY LOCAL CODES AND GENERAL GOOD PRACTICE. CONTRACTOR(S) SHALL POST AND MAINTAIN SIGNS, NOTICES AND OTHER SAFEGUARDS REQUIRED BY LAW OR ORDINANCE.

E. IT SHALL BE THE INDIVIDUAL CONTRACTOR'S RESPONSIBILITY TO NOTIFY THE ARCHITECT OF ANY DISCREPANCIES IN THE PLANS AND/OR SPECIFICATIONS PRIOR TO BIDDING AND/OR INSTALLATION OF ANY OF THOSE ITEMS NOTED ON THE PLAN.

F. LARGE SCALE DETAILS OF DRAWINGS SHALL GOVERN SCALE DRAWINGS FOR WHICH THEY ARE INTENDED TO AMPLIFY. DIMENSIONS SHALL BE CALCULATED RATHER THAN DETERMINED BY SCALE OR RULE.

G. THE CONTRACTOR(S) HAS THE RESPONSIBILITY TO NOTIFY THE ARCHITECT OF MATERIALS OR WORK SHOWN FOR WHICH NO QUALITY OR GRADE OR CONSTRUCTION DETAILS ARE CLEARLY SPECIFIED. UNDER NO CIRCUMSTANCES SHALL THE CONTRACTOR ASSUME GRADE OR QUALITY OR CONSTRUCTION DETAILS FOR PRODUCTS OR WORK SHOWN.

H. DEFINITION OF "CONTRACTOR" SHALL MEAN EACH CONTRACTOR HOLDING AN APPROVED CONTRACT DIRECTLY WITH THE OWNER.

I. PROVIDE SUFFICIENT WOOD BLOCKING AT ALL STUDS FOR SECURING OF ALL ITEMS, WHETHER SHOWN FURNISHED BY OWNER OR CONTRACTORS, INCLUDING BUT NOT LIMITED TO: COUNTERS, SHELVING, CASEWORK, EQUIPMENT, FURNISHINGS, FIRE EXTINGUISHERS, DRINKING FOUNTAINS, LOCKERS, PUBLIC TELEPHONES, TOILET ACCESSORIES, HEAVY DUTY WALL MOUNTED HOOKS, WHITEBOARDS, TACKBOARDS, PRESENTATION CABINETS, WALL MOUNTED FLAT PANEL T.V.'S, DOOR STOPS, WALL MOUNTED HARDWARE, CUBICLE CURTAIN TRACK, ETC.

J. IT SHALL BE UNDERSTOOD THAT THE CONTRACT AMOUNT NOTED BY THE INDIVIDUAL CONTRACTOR(S) INCLUDES ALL ITEMS (BUILDER'S RISK INSURANCE, WORKERS COMPENSATION, TRASH REMOVAL, BID AND PERFORMANCE BONDS, PERMITS, TAP-IN FEES, OTHER FEES AND CHARGES, ETC.) AND THAT NO OTHER CHARGES WILL BE ACCEPTED BY THE ARCHITECT.

K. ALL DIMENSIONS ARE TO FINISHED FACE OF INTERIOR WALL, EXTERIOR FACE OF FOUNDATION WALL/EXTERIOR FACE OF MASONRY, AND TO CENTERLINE OF COLUMNS, UNLESS OTHERWISE NOTED. SEE SHEET A001 FOR ACTUAL WALL ASSEMBLY DIMENSIONS.

L. ALL ELECTRICAL PANELS, FIRE EXTINGUISHER CABINETS, ETC., LOCATED IN RATED PARTITIONS SHALL BE BACKED WITH GYPSUM BOARD AS REQUIRED TO RETAIN RATING.

M. ALL PIPING AND CONDUIT ABOVE GRADE, INSIDE BUILDING SHOWN ON THESE DRAWINGS SHALL BE INSTALLED IN FINISHED AREAS WHERE IT WILL BE CONCEALED WITH THE EXCEPTION OF MECHANICAL ROOMS OR AS NOTED. CONTRACTOR SHALL COORDINATE WITH OTHER TRADES TO PROVIDE FURRED WALLS WHERE NECESSARY.

N. DEFINITION FOR WHEN CONSTRUCTION IS NOTED TO EXTEND TO THE "UNDERSIDE OF STRUCTURE" SHALL BE INTERPRETED TO MEAN TO CONSTRUCT TO THE UNDERSIDE OF CONTINUOUS HORIZONTAL CONSTRUCTION AND SHALL COMPLY WITH THE RATING AGENCY SPECIFICATIONS AS LISTED ON THE WALL TYPE DETAILS.

O. WHENEVER THERE IS A CONFLICT IN THE CONTRACT DOCUMENTS REGARDING QUALITY OR QUANTITY, THE GREATER QUALITY OR QUANTITY SHALL APPLY. ANY ASSOCIATED HOOK-UP, CONNECTIONS, WIRING, ETC. OF GREATER QUANTITIES SHALL BE INCLUDED.

P. ALL CONTRACTOR(S) ARE HEREBY CAUTIONED TO CAREFULLY REVIEW THE CUTTING AND PATCHING REQUIREMENTS CONTAINED WITHIN THESE CONTRACT DOCUMENTS TO FULLY UNDERSTAND THE EXPECTATIONS AND REQUIREMENTS OF THE INDIVIDUAL CONTRACTOR(S).

Q. SEE PROJECT MANUAL FOR DOOR AND HARDWARE, ROOM FINISH AND COLOR, AND FINISH MATERIAL SCHEDULES.

R. ALL REQUIRED INTERIOR CONSTRUCTION STORAGE SHALL BE LOCATED WITHIN CONSTRUCTION AREAS.

S. EXTEND ALL SMOKE, FIRE AND SOUND RATED PARTITIONS TO THE UNDERSIDE OF STRUCTURE ABOVE UNLESS OTHERWISE SHOWN. FILL ALL VOIDS WITH DRYWALL AND SAFING MATERIAL. FINISH JOINTS WITH A NEAT, CONTINUOUS BEAD OF APPROPRIATE SEALANT FOR WALL TYPE AND RATING. WALL TYPES REFERENCE SPECIFIC ASSEMBLIES AND MUST BE CONSTRUCTED EXACTLY AS SPECIFIED BY THESE REFERENCED ASSEMBLIES.

T. ALL MILLWORK, CASEWORK, AND PLASTIC LAMINATE WORK DIMENSIONS SHALL BE FIELD VERIFIED BEFORE UNIT FABRICATION AND INSTALLATION.

U. WHERE TILE IS SPECIFIED USE CEMENTITIOUS BACKER UNITS (THICKNESS TO MATCH GYPSUM WALL BOARD) WITH MINIMUM 20 GA. OR HEAVIER STUDS. AT OTHER WALLS WHERE SINKS, SHOWERS, WHIRLPOOLS OR OTHER PLUMBING FIXTURES OCCUR AND TILE IS NOT SPECIFIED, USE GYPSUM PANELS WITH WATER RESISTANT FACE (GREEN BOARD) ON WET AND ADJACENT WALLS.

V. THE CONTRACTOR(S) SHALL INSTALL THE MANUFACTURER'S PRODUCTS PER MANUFACTURER'S WRITTEN INSTALLATION INSTRUCTIONS AND PER THE CONTRACT DOCUMENTS.

W. THE CONTRACTOR(S) IS/ARE RESPONSIBLE TO MAINTAIN A PROTECTED MEANS OF EGRESS DURING CONSTRUCTION.

X. ALL ITEMS INDICATED TO BE REMOVED ON CONSTRUCTION DOCUMENTS SHALL BE REMOVED AND LEGALLY DISPOSED OF OFF PROJECT SITE IN THEIR ENTIRETY INCLUDING HAULING AND DUMPING ACCORDING TO SPECIFICATION, UNLESS OTHERWISE NOTED- TYP.

Y. PROVIDE NECESSARY TEMPORARY PROTECTION AT ALL OPENINGS AND VOIDS LEFT BY THE REMOVAL OF GYPSUM WALL BOARD, PIPING, DUCTS, CONDUITS, ETC., AS REQUIRED.

Z. SEE SHEETS A901, A902, A903, A904 AND SPECIFICATIONS FOR BID ALTERNATES.

F3 PROJECT NOTES

N.T.S.

GENERAL
I001 COVER SHEET
I002 PROJECT DATA

ARCHITECTURAL
A001 WALL TYPES & TOILET ACC.
A002 DOOR & WINDOW DETAILS
A003 DOOR & WINDOW DETAILS
A004 ARCHITECTURAL DETAILS
A101 ARCHITECTURAL SITE PLAN
A201 LIFE SAFETY PLAN
A221 FIRST FLOOR PLAN
A231 ROOF PLAN
A241 REFLECTED CEILING PLAN
A251 FLOOR FINISH PLAN
A261 EQUIPMENT PLAN
A301 BUILDING ELEVATIONS
A302 BUILDING ELEVATIONS
A401 BUILDING SECTIONS
A501 WALL SECTIONS
A502 WALL SECTIONS
A503 WALL SECTIONS
A601 DETAIL PLANS & INTERIOR ELEV.
A602 DETAIL PLANS & INTERIOR ELEV.
A603 DETAIL PLANS & INTERIOR ELEV.
A604 DETAIL PLANS & INTERIOR ELEV.
A605 DETAIL PLANS & INTERIOR ELEV.
A701 INTERIOR DETAILS
A702 INTERIOR DETAILS
A703 INTERIOR DETAILS
A704 INTERIOR DETAILS
A901 ALTERNATE PLANS
A902 ALTERNATE ELEVATIONS

CIVIL
VF101 FIELD SURVEY
VI101 COMPILED EXISTING SITE CONDITIONS
CI101 CIVIL LEGEND
CD101 DEMOLITION PLAN
CS101 SITE PLAN
CU101 UTILITIES PLAN
CG101 GRADING AND DRAINAGE PLAN
CG102 STORM DRAIN PROFILES
CG103 STORM DRAIN PROFILES
CE101 INITIAL ES&PC PLAN
CE102 INTERMEDIATE ES&PC PLAN
CE103 FINAL ES&PC PLAN
CE104 ES&PC NOTES
CE105 ES&PC NOTES
CE106 ES&PC DETAILS
CE107 ES&PC DETAILS
CR101 SITE DETAILS
CR102 SITE DETAILS
CR103 SITE DETAILS
CR104 SITE DETAILS
CR105 SITE DETAILS
CR106 SITE DETAILS

STRUCTURAL
S101 FOUNDATION PLAN
S102 ROOF FRAMING PLAN
S201 SECTIONS AND DETAILS
S202 SECTIONS AND DETAILS
S203 ROOF FRAMING PLAN
S301 STRUCTURAL NOTES

FIRE PROTECTION
F201 FIRE PROTECTION FIRST FLOOR
F202 FIRE PROTECTION ROOF & ATTIC
F301 FIRE PROTECTION DETAILS

PLUMBING
P201 PLUMBING FIRST FLOOR UNDERGROUND
P202 PLUMBING FIRST FLOOR
P203 PLUMBING ROOF & ATTIC
P301 PLUMBING FLOOR / ENLGD. PLANS
P401 PLUMBING SCHEDULES & SYMBOLS LIST
P501 PLUMBING STACKS
P601 PLUMBING RISERS
P701 PLUMBING DETAILS
P702 PLUMBING DETAILS

MECHANICAL
H201 HVAC PLAN
H301 HVAC PIPING PLAN
H401 HVAC ENLARGED PLANS
H402 HVAC ENLARGED PLANS
H501 HVAC SCHEDULES
H502 HVAC SCHEDULES
H601 HVAC SYMBOLS AND DETAILS
H602 HVAC DETAILS
H603 HVAC DETAILS & SCHEMATICS

ELECTRICAL
E000 ELECTRICAL SYMBOLS AND LEGEND
E001 ELECTRICAL SITE PLAN
E201 FIRST FLOOR LIGHTING PLAN
E301 FIRST FLOOR POWER PLAN
E302 ATTIC POWER PLAN
E501 LUMINAIRE SCHEDULE
E502 PANEL SCHEDULES
E601 ELECTRICAL ONE LINE DIAGRAM
E701 ELECTRICAL DETAILS
E702 ELECTRICAL DETAILS
E703 ELECTRICAL DETAILS
E704 ELECTRICAL DETAILS
T000 TECHNOLOGY SYMBOLS AND LEGEND
T101 FIRST FLOOR TECHNOLOGY PLAN
T501 TECHNOLOGY DETAILS

E6 INDEX TO DRAWINGS

N.T.S.

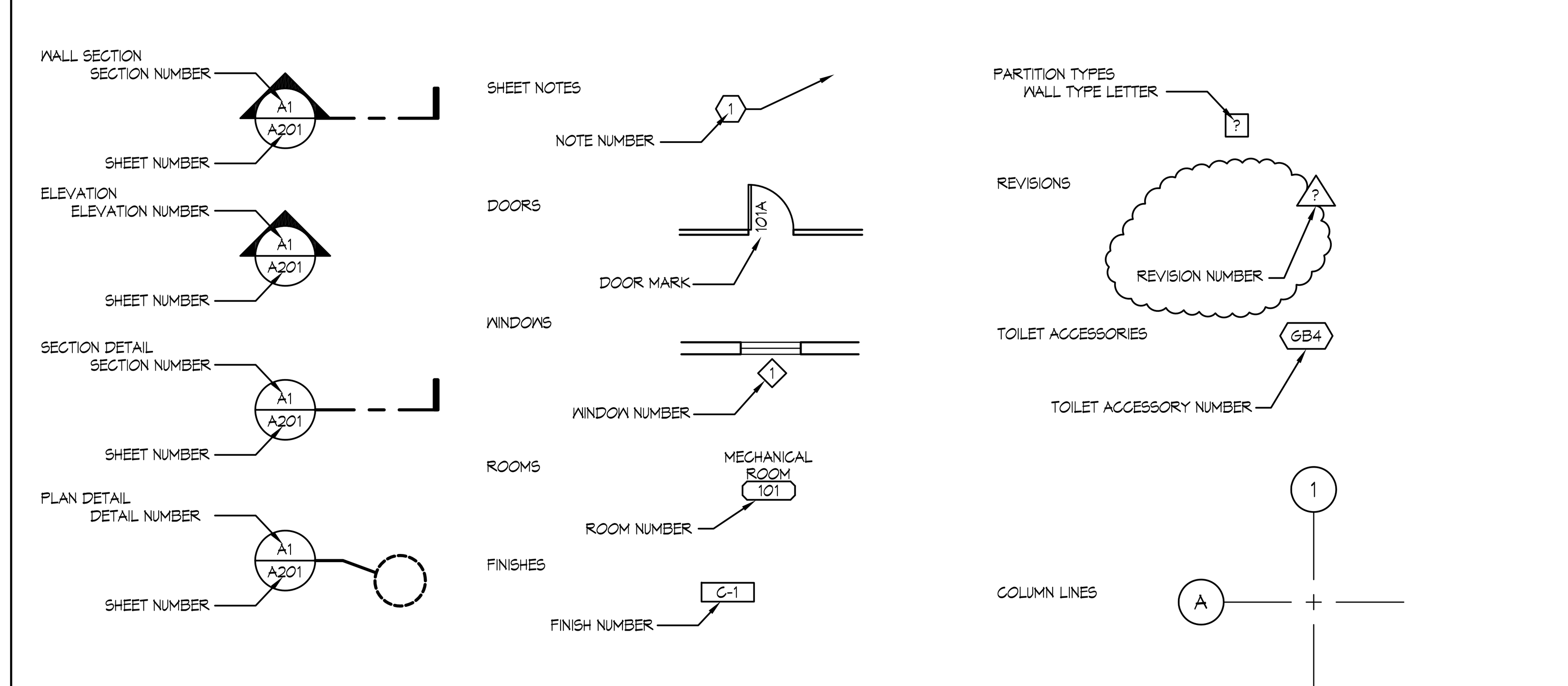

F6 SYMBOLS LEGEND

N.T.S.

Matrix Architects
249 Wayne Avenue, Dayton, Ohio 45402
Telephone:(937) 224-7700 Fax:(937) 224-7125

Matrix Project No. 09104

Consultant

REVISION NO.	REVISION DESCRIPTION	By	Date
1	REVISED/ADDED FOR REBIDDING		06/29/2012

Revisions

Department of Veterans Affairs
Medical Center
1826 Veterans Blvd.
Dublin, Ga. 31021

SEAL
STATE OF GEORGIA
JAMES L. FAULKNER
CERTIFIED REGISTERED ARCHITECT

JMSmith ENGINEERING, LLC
155 CLARKESVILLE STREET
CORNELIA, GEORGIA 30531
TEL (678) 267-3690
LOCAL (706) 894-2331
FAX (678) 267-3731
www.jmsmithengineering.com

Recommended Approvals:

1. MEDICAL DIRECTOR	6. OPERATIONS SERVICE LINE
2. ASSOCIATE DIRECTOR	7. INFECTION CONTROL
3. CHIEF OF STAFF	8. SAFETY MANAGER
4. ASSOC. DIRECTOR	9. GENERAL ENGINEER
5. SERVICE LINE MGRS.	10. COTR

Drawing Title: PROJECT DATA

Project Title: VA HOSPICE CARE UNIT

Date: 09/20/2012

Project Number: 557-CSI-375

Submittal: CONSTRUCTION BID DOCUMENTS

Drawn: MAP

Building Number: 86

AutoCAD File Name: 09104-I002

Job Number: 2009-05-01

Checked: TJF

Reviewed: JLF

Const. Contract

DRAWING No. I002

Dwg. Of

Veterans Affairs

P:\projadmn\09104_CVVAMC_carl-vinson-vamc-hospice_dublin-georgia\ProjectDrawings\ActiveDrawings\09104-I002.dwg, 9/20/2012 3:07:32 PM, pkulkarni, ARCH E1

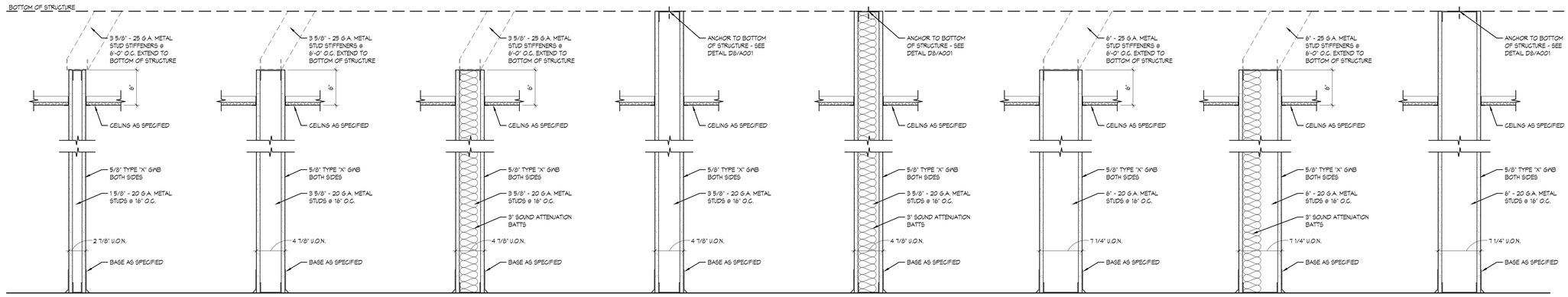

A 1 5/8" METAL STUDS @ 16" O.C. WITH 5/8" TYPE "X" GWB ON BOTH SIDES - EXTEND TO 6" ABOVE CEILING

AS SAME AS A WITH 5/8" TYPE "X" GWB ON ONE SIDE ONLY - 2 1/4" OVERALL WALL DIMENSION

E 3 5/8" METAL STUDS @ 16" O.C. WITH 5/8" TYPE "X" GWB ON BOTH SIDES - EXTEND TO 6" ABOVE CEILING

ES SAME AS E WITH 5/8" TYPE "X" GWB ON ONE SIDE ONLY - 4 1/4" OVERALL WALL DIMENSION

F 3 5/8" METAL STUDS @ 16" O.C. WITH 5/8" TYPE "X" GWB ON BOTH SIDES AND 3" SOUND ATTENUATION BATTS - EXTEND TO 6" ABOVE CEILING

G 3 5/8" METAL STUDS @ 16" O.C. WITH 5/8" TYPE "X" GWB ON BOTH SIDES - EXTEND TO UNDERSIDE OF STRUCTURE

GS SAME AS G WITH SMOKE PARTITION CONSTRUCTION

G1 SAME AS G WITH 1 HR FIRE RATING - UL DESIGN NO. U465 (UL DESIGN NO. U432 FOR BEARING WALLS)

G6 SAME AS G WITH 1 HR FIRE RATING - UL DESIGN NO. U432 AND 1/2" PLYWOOD SHEATHING ON ONE SIDE UNDER GWB - SEE STRUCTURAL DRAWINGS

H 3 5/8" METAL STUDS @ 16" O.C. WITH 5/8" TYPE "X" GWB ON BOTH SIDES AND 3" SOUND ATTENUATION BATTS - EXTEND TO UNDERSIDE OF STRUCTURE

HS SAME AS H WITH SMOKE PARTITION CONSTRUCTION

H1 SAME AS H WITH 1 HR FIRE RATING - UL DESIGN NO. U465 (UL DESIGN NO. U432 FOR BEARING WALLS)

H4 SAME AS H WITH 5/8" TYPE "X" GWB ON ONE SIDE ONLY AND SMOKE PARTITION CONSTRUCTION - 4 1/4" OVERALL WALL DIMENSION

H5 SAME AS H WITH 5/8" TYPE "X" GWB ON ONE SIDE ONLY - 4 1/4" OVERALL WALL DIMENSION

J 6" METAL STUDS @ 16" O.C. WITH 5/8" TYPE "X" GWB ON BOTH SIDES - EXTEND TO 6" ABOVE CEILING

K 6" METAL STUDS @ 16" O.C. WITH 5/8" TYPE "X" GWB ON BOTH SIDES AND 3" SOUND ATTENUATION BATTS - EXTEND TO 6" ABOVE CEILING

L 6" METAL STUDS @ 16" O.C. WITH 5/8" TYPE "X" GWB ON BOTH SIDES - EXTEND TO UNDERSIDE OF STRUCTURE

LS SAME AS L WITH SMOKE PARTITION CONSTRUCTION

L1 SAME AS L WITH 1 HR FIRE RATING - UL DESIGN NO. U465 (UL DESIGN NO. U432 FOR BEARING WALLS)

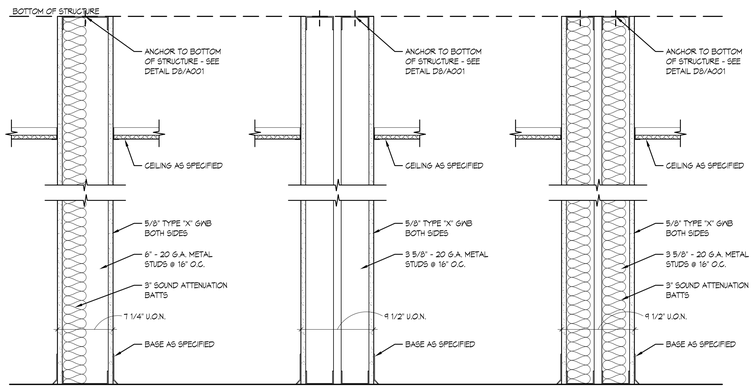

M 6" METAL STUDS @ 16" O.C. WITH 5/8" TYPE "X" GWB ON BOTH SIDES AND 3" SOUND ATTENUATION BATTS - EXTEND TO UNDERSIDE OF STRUCTURE

MS SAME AS M WITH SMOKE PARTITION CONSTRUCTION

M1 SAME AS M WITH 1 HR FIRE RATING - UL DESIGN NO. U465 (UL DESIGN NO. U432 FOR BEARING WALLS)

M4 SAME AS M WITH 5/8" TYPE "X" GWB ON ONE SIDE ONLY AND SMOKE PARTITION CONSTRUCTION - 6 5/8" OVERALL WALL DIMENSION

M5 SAME AS M WITH 5/8" TYPE "X" GWB ON ONE SIDE ONLY - 6 5/8" OVERALL WALL DIMENSION

M6 SAME AS M WITH 1/2" PLYWOOD SHEATHING ON ONE SIDE UNDER GWB - SEE STRUCTURAL DRAWINGS - 7 3/4" OVERALL WALL DIMENSION

M7 SAME AS M WITH 5/8" TYPE "X" GWB ON ONE SIDE ONLY AND 1/2" PLYWOOD SHEATHING UNDER GWB - SEE STRUCTURAL DRAWINGS - 7 1/8" OVERALL WALL DIMENSION

N (2) 3 5/8" METAL STUDS EVENLY STAGGERED @ 16" O.C. WITH 5/8" TYPE "X" GWB ON BOTH SIDES - EXTEND TO UNDERSIDE OF STRUCTURE

N1 SAME AS N WITH 1 HR FIRE RATING - UL DESIGN NO. U493

P (2) 3 5/8" METAL STUDS EVENLY STAGGERED @ 16" O.C. WITH 5/8" TYPE "X" GWB ON BOTH SIDES AND 3" SOUND ATTENUATION BATTS - EXTEND TO UNDERSIDE OF STRUCTURE

P1 SAME AS P WITH 1 HR FIRE RATING - UL DESIGN NO. U493

D1 WALL TYPES

1 1/2" = 1'-0"

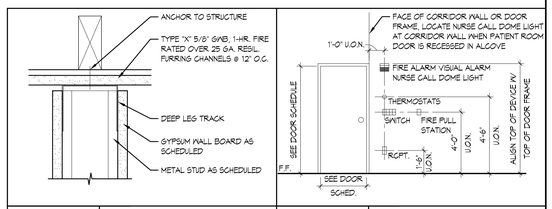

D7	SECTION	D8	ELEVATION
3" = 1'-0"	PARTITION ANCHOR	1/4" = 1'-0"	TYP. DEVICE MOUNTING HEIGHTS

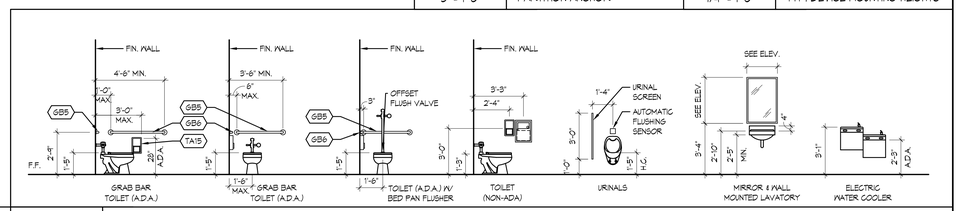

E5 PLUMBING FIXTURE MOUNTING HEIGHTS

1/4" = 1'-0"

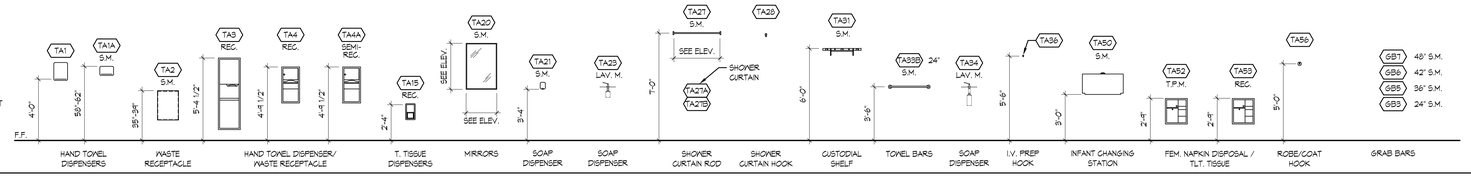

F2 TOILET ACCESSORIES

1/4" = 1'-0"

SHEET NOTES

GENERAL NOTES

A. TOILET ACCESSORY MOUNTING HEIGHTS INDICATED ON DRAWINGS ARE FOR DESIGN INTENT ONLY. COORDINATE MOUNTING HEIGHTS WITH A.D.A. AND MANUFACTURER'S WRITTEN INSTALLATION INSTRUCTIONS. NOTIFY ARCHITECT OF ANY DISCREPANCIES BETWEEN HEIGHTS INDICATED ON DRAWINGS, A.D.A., AND THOSE HEIGHTS SPECIFIED BY THE TOILET ACCESSORY MANUFACTURER.

Matrix Architects
249 Wayne Avenue, Dayton, Ohio 45402
Telephone:(937) 224-7100 Fax:(937) 224-7125

Matrix Project No. 09104

Consultant

REVISION NO.	REVISION DESCRIPTION	By	Date

Revisions

Department of Veterans Affairs
Medical Center
1826 Veterans Blvd.
Dublin, Ga. 31021

SEAL: STATE OF GEORGIA — JAMES L. FAULKNER — REGISTERED ARCHITECT

JMSmith ENGINEERING, LLC
155 CLARKESVILLE STREET
CORNELIA, GEORGIA 30531
TEL (678) 267-3690
LOCAL (706) 894-2331
FAX (678) 267-3731
www.jmsmithengineering.com

Recommended Approvals:	
1. MEDICAL DIRECTOR	6. OPERATIONS SERVICE LINE
2. ASSOCIATE DIRECTOR	7. INFECTION CONTROL
3. CHIEF OF STAFF	8. SAFETY MANAGER
4. ASSOC. DIRECTOR	9. GENERAL ENGINEER
5. SERVICE LINE MGRS.	10. COTR

Drawing Title: WALL TYPES & TOILET ACC.

Project Title: VA HOSPICE CARE UNIT

Date: 09/20/2012

Project Number: 557-CSI-375

Submittal: CONSTRUCTION BID DOCUMENTS

Drawn: MAP

Building Number: 86

AutoCAD File Name: 09104-A001

Job Number: 2009-05-01

Checked: TJF

Reviewed: JLF

Const. Contract

DRAWING No. A001

Dwg. Of

Veterans Affairs

VA FORM 08-6231, JUN 1992

P:\projadmin\09104_CVVAMC_cart-vision-vamc-hospice_dublin-georgia\ProjectDrawings\ActiveDrawings\09104-A001.dwg, 9/20/2012 2:40:17 PM, jskulkarni, ARCH E1

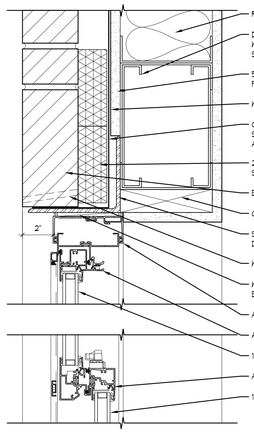

B1 HEAD

3" = 1'-0" ALUMINUM WINDOW

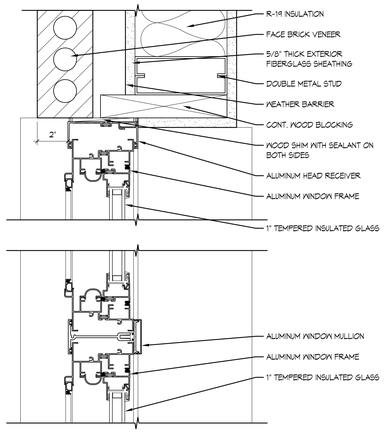

B3 JAMB

3" = 1'-0" ALUMINUM WINDOW

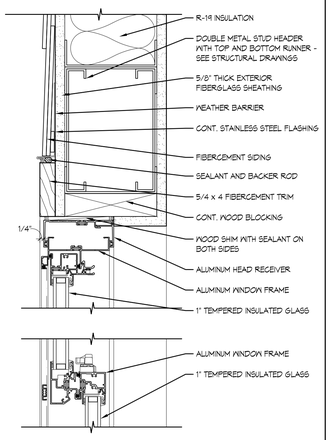

B4 HEAD

3" = 1'-0" ALUMINUM WINDOW

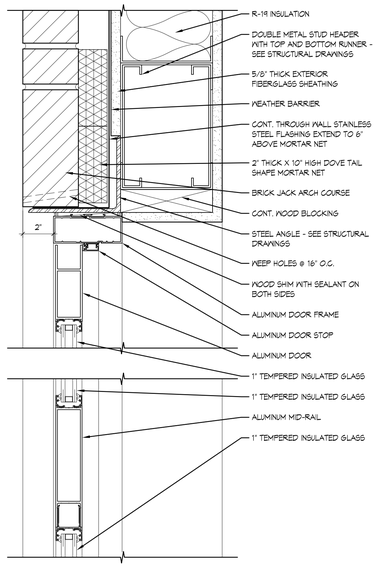

C6 HEAD - H1

3" = 1'-0" ALUMINUM DOOR

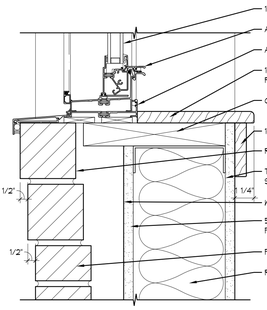

D1 SILL

3" = 1'-0" ALUMINUM WINDOW

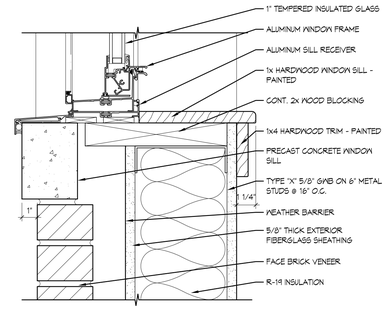

D3 SILL

3" = 1'-0" ALUMINUM WINDOW

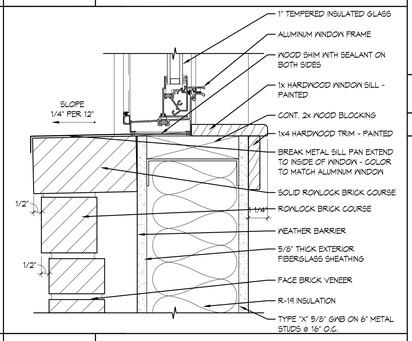

D4 SILL

3" = 1'-0" ALUMINUM WINDOW

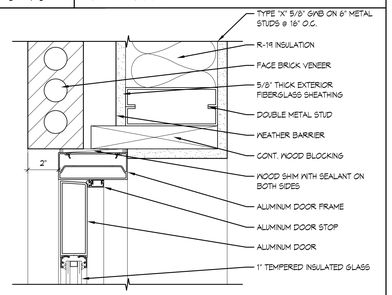

D6 JAMB - J1

3" = 1'-0" ALUMINUM DOOR

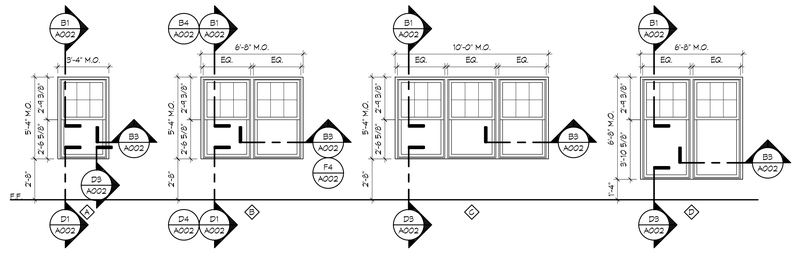

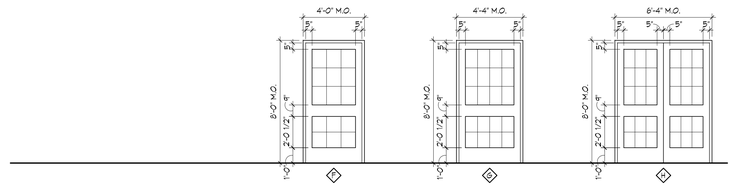

F1 DOOR AND WINDOW TYPES

1/4" = 1'-0" ALUMINUM DOORS AND WINDOWS

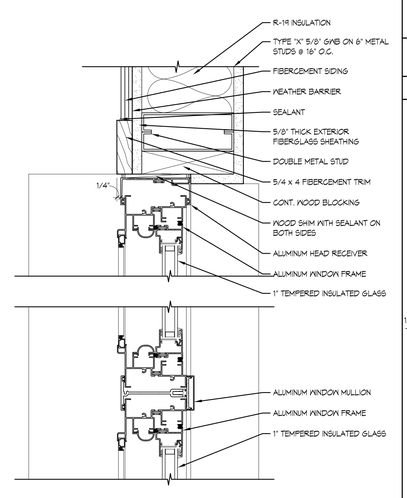

F4 JAMB

3" = 1'-0" ALUMINUM WINDOW

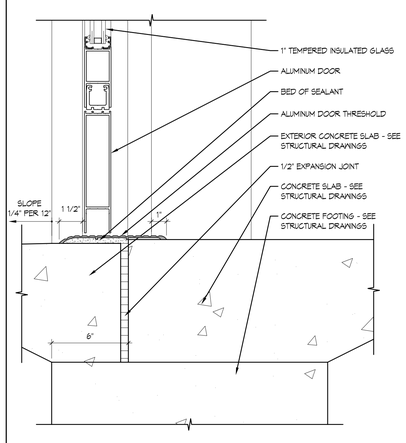

F7 THRESHOLD

3" = 1'-0" ALUMINUM DOOR

SHEET NOTES

GENERAL NOTES

A. WALL FINISH MATERIAL (PAINT, VINC, TILE, ETC.) AT WINDOW AND DOOR RETURNS SHALL BE THE SAME AS SCHEDULED FOR WALL IN WHICH THEY OCCUR, U.O.N.
B. ALL GLAZING IN OPERABLE DOORS AND WINDOWS SHALL BE TEMPERED GLASS.

Matrix Architects
249 Wayne Avenue, Dayton, Ohio 45402
Telephone:(937) 224-7100 Fax:(937) 224-7125

Matrix Project No. 09104

Consultant

REVISION NO.	REVISION DESCRIPTION	By	Date

Revisions

Department of Veterans Affairs
Medical Center
1826 Veterans Blvd.
Dublin, Ga. 31021

SEAL: STATE OF GEORGIA — JAMES L. FAULKNER — CERT. NO. PA-0020 — REGISTERED ARCHITECT

JMSmith ENGINEERING, LLC
155 CLARKESVILLE STREET
CORNELIA, GEORGIA 30531
TEL (678) 267-3690
LOCAL (706) 894-2331
FAX (678) 267-3731
www.jmsmithengineering.com

Recommended Approvals:

1. MEDICAL DIRECTOR	6. OPERATIONS SERVICE LINE
2. ASSOCIATE DIRECTOR	7. INFECTION CONTROL
3. CHIEF OF STAFF	8. SAFETY MANAGER
4. ASSOC. DIRECTOR	9. GENERAL ENGINEER
5. SERVICE LINE MGRS.	10. COTR

Drawing Title: DOOR & WINDOW DETAILS	Project Title: VA HOSPICE CARE UNIT			Date: 09/20/2012
				Project Number: 557-CSI-375
Submittal: CONSTRUCTION BID DOCUMENTS	Drawn: MAP	Building Number: 86	AutoCAD File Name: 09104-A002	DRAWING No. A002
Job Number: 2009-05-01	Checked: TJF	Reviewed: JLF	Const. Contract	Dwg. Of

Veterans Affairs

VA FORM 08-6231, JUN 1992

P:\projadmn\09104_CVVAMC_cath-vinson-vamc-hospice_dublin-georgia\ProjectDrawings\ActiveDrawings\09104-A002.dwg, 9/20/2012 2:45:23 PM, akulkarni, ARCHE1

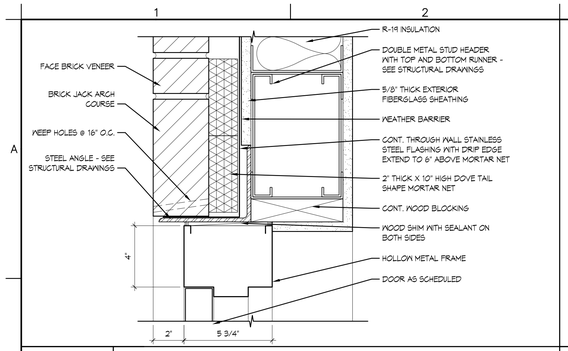

B1	HEAD - H3
3" = 1'-0"	HOLLOW METAL FRAME

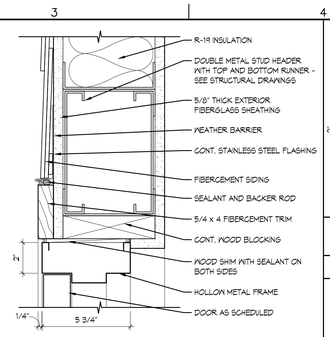

B3	HEAD - H4
3" = 1'-0"	HOLLOW METAL FRAME

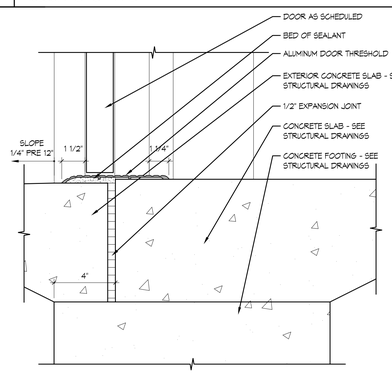

D1	THRESHOLD
3" = 1'-0"	HOLLOW METAL FRAME

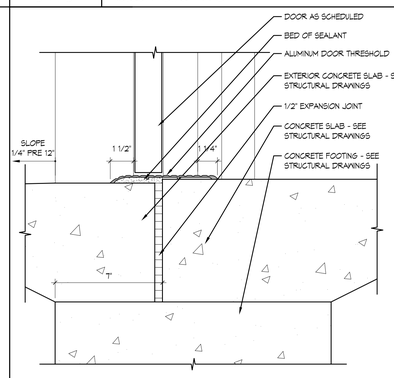

D3	THRESHOLD
3" = 1'-0"	HOLLOW METAL FRAME

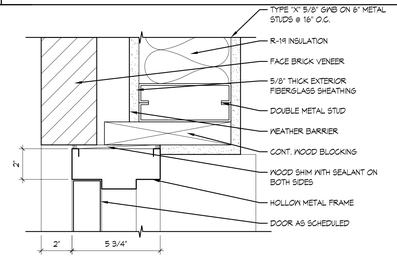

E1	JAMB - J3
3" = 1'-0"	HOLLOW METAL FRAME

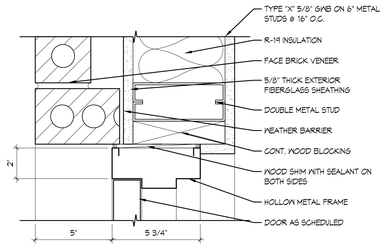

E3	JAMB - J4
3" = 1'-0"	HOLLOW METAL FRAME

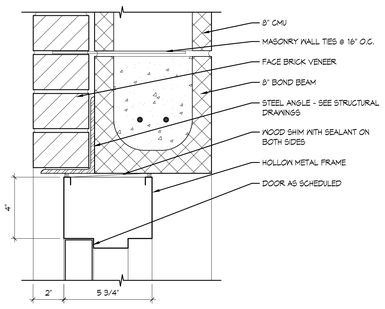

F1	HEAD - H5
3" = 1'-0"	HOLLOW METAL FRAME

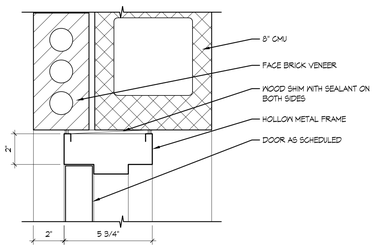

F3	JAMB - J5
3" = 1'-0"	HOLLOW METAL FRAME

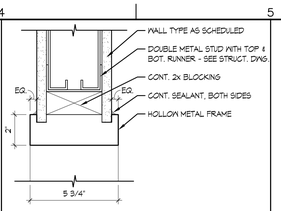

A4	HEAD
3" = 1'-0"	HOLLOW METAL FRAME

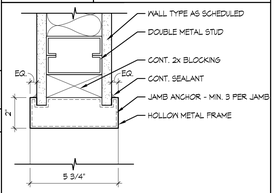

B4	JAMB
3" = 1'-0"	HOLLOW METAL FRAME

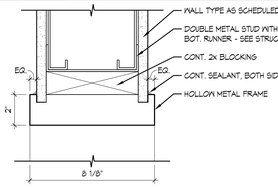

C4	HEAD
3" = 1'-0"	HOLLOW METAL FRAME

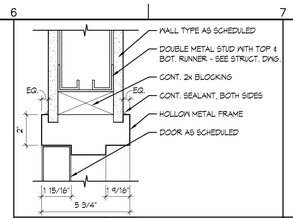

A6	HEAD - H7
3" = 1'-0"	HOLLOW METAL FRAME

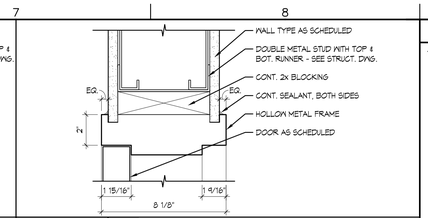

A7	HEAD - H8
3" = 1'-0"	HOLLOW METAL FRAME

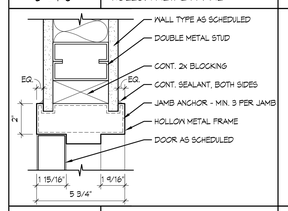

B6	JAMB - J7
3" = 1'-0"	HOLLOW METAL FRAME

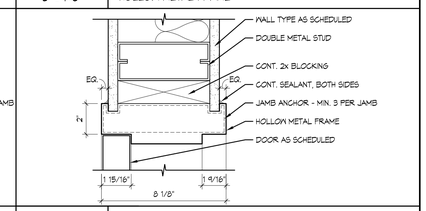

B7	JAMB - J8
3" = 1'-0"	HOLLOW METAL FRAME

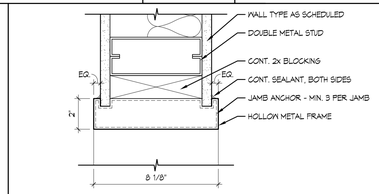

C6	JAMB
3" = 1'-0"	HOLLOW METAL FRAME

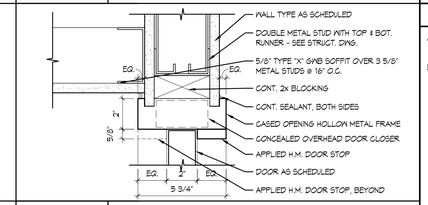

C7	HEAD - H9
3" = 1'-0"	HOLLOW METAL FRAME

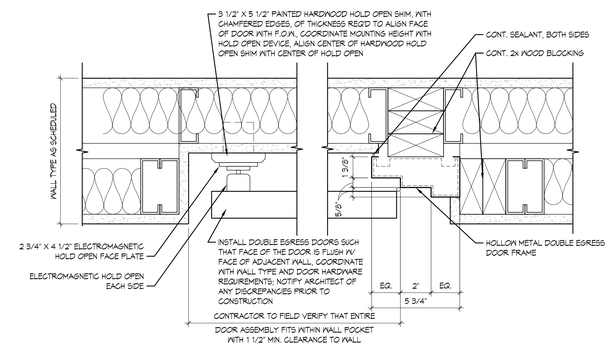

E6	JAMB - J9
3" = 1'-0"	HOLLOW METAL FRAME

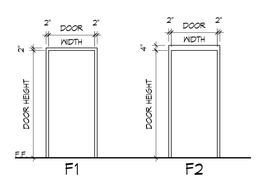

F4	FRAME TYPES
1/4" = 1'-0"	HOLLOW METAL FRAME

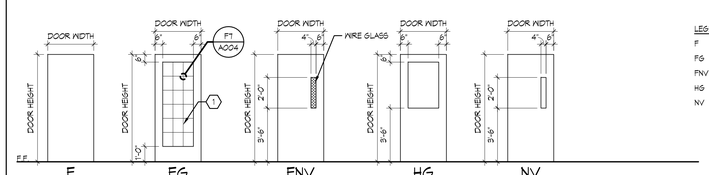

F6	DOOR TYPES
1/4" = 1'-0"	HARDWOOD DOORS

SHEET NOTES

1. PROVIDE 3 EQUALLY SPACED VERTICAL MUNTIN BARS AT ALL DOORS WIDER THAN 3'-9".

GENERAL NOTES

A. WALL FINISH MATERIAL (PAINT, VINC, TILE, ETC.) AT WINDOW AND DOOR RETURNS SHALL BE THE SAME AS SCHEDULED FOR WALL IN WHICH THEY OCCUR, U.O.N.
B. ALL GLAZING IN OPERABLE DOORS AND WINDOWS SHALL BE TEMPERED GLASS.

Matrix Architects
249 Wayne Avenue, Dayton, Ohio 45402
Telephone:(937) 224-7100 Fax:(937) 224-7125

Matrix Project No. 09104
Consultant

REVISION NO.	REVISION DESCRIPTION	By	Date

Revisions

Department of Veterans Affairs
Medical Center
1826 Veterans Blvd.
Dublin, Ga. 31021

SEAL: STATE OF GEORGIA — JAMES L. FAULKNER — CERTIFIED ARCHITECT

JMSmith ENGINEERING, LLC
155 CLARKESVILLE STREET
CORNELIA, GEORGIA 30531
TEL (678) 267-3690
LOCAL (706) 894-2331
FAX (678) 267-3731
www.jmsmithengineering.com

Recommended Approvals:	
1. MEDICAL DIRECTOR	6. OPERATIONS SERVICE LINE
2. ASSOCIATE DIRECTOR	7. INFECTION CONTROL
3. CHIEF OF STAFF	8. SAFETY MANAGER
4. ASSOC. DIRECTOR	9. GENERAL ENGINEER
5. SERVICE LINE MGRS.	10. COTR

Drawing Title: DOOR & WINDOW DETAILS	Project Title: VA HOSPICE CARE UNIT			Date: 09/20/2012
				Project Number: 557-CSI-375
Submittal: CONSTRUCTION BID DOCUMENTS	Drawn: MAP	Building Number: 86	AutoCAD File Name: 09104-A002	DRAWING No. A003
Job Number: 2009-05-01	Checked: TJF	Reviewed: JLF	Const. Contract	Dwg. Of

Veterans Affairs

VA FORM 08-6231, JUN 1992

P:\projadmin\09104_CVVAMC_cart-vision-vamc-hospice_dublin-georgia\ProjectDrawings\ActiveDrawings\09104-A003.dwg, 9/20/2012 2:45:38 PM, pkulkarni, ARCH E1

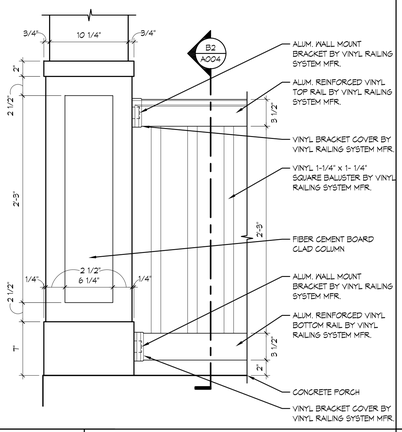

B1	RAILING DETAIL
1 1/2" = 1'-0"	

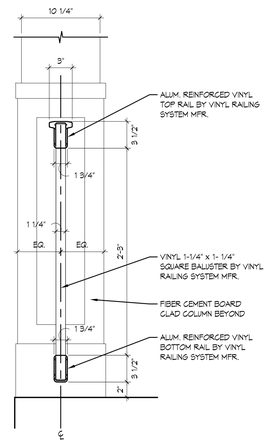

B2	RAILING SECTION
1 1/2" = 1'-0"	

SHEET NOTES

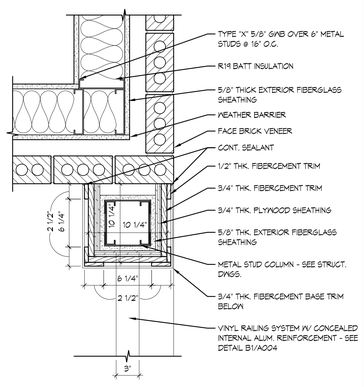

F1	ENLARGED DETAIL PLAN
1 1/2" = 1'-0"	

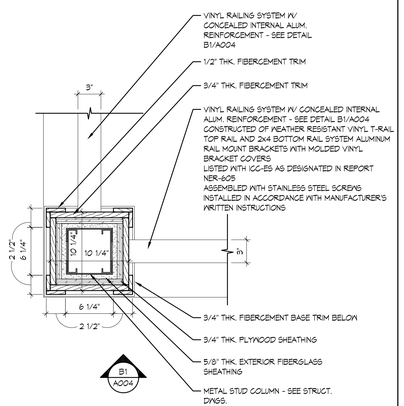

F2	ENLARGED DETAIL PLAN
1 1/2" = 1'-0"	

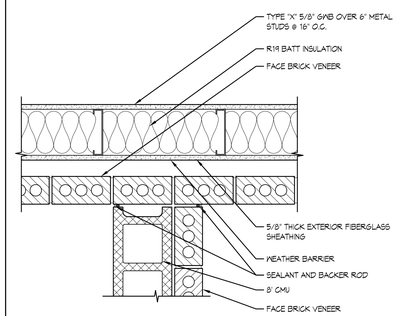

F5	ENLARGED DETAIL PLAN
1 1/2" = 1'-0"	

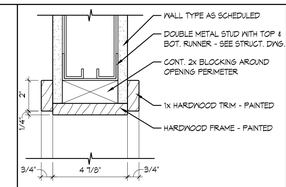

C7	HEAD
3" = 1'-0"	HARDWOOD CASED OPENING

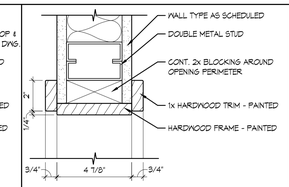

C8	JAMB
3" = 1'-0"	HARDWOOD CASED OPENING

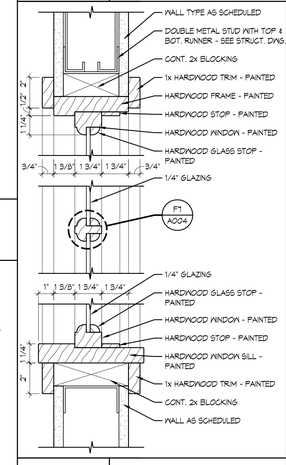

E7	HEAD
3" = 1'-0"	HARDWOOD WINDOW

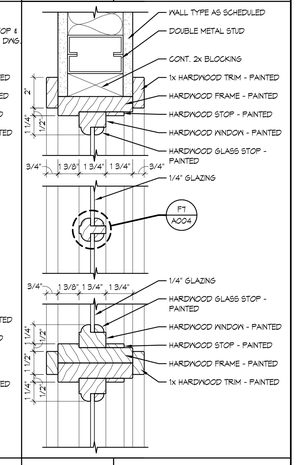

E8	JAMB
3" = 1'-0"	HARDWOOD WINDOW

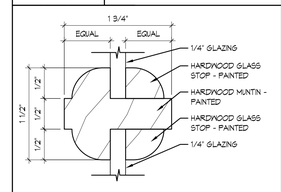

F7	MUNTIN BAR
FULL SCALE	HARDWOOD WINDOW

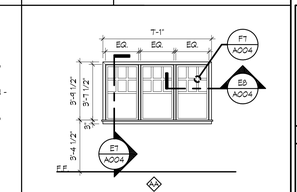

F8	WINDOW TYPES
1/4" = 1'-0"	HARDWOOD WINDOW

GENERAL NOTES

A. WALL FINISH MATERIAL (PAINT, VNC, TILE, ETC.) AT WINDOW AND DOOR RETURNS SHALL BE THE SAME AS SCHEDULED FOR WALL IN WHICH THEY OCCUR, U.O.N.
B. ALL GLAZING IN OPERABLE DOORS AND WINDOWS SHALL BE TEMPERED GLASS.

Matrix Architects
249 Wayne Avenue, Dayton, Ohio 45402
Telephone:(937) 224-7100 Fax:(937) 224-7125

Matrix Project No. 09104
Consultant

REVISION NO.	REVISION DESCRIPTION	By	Date

Revisions

Department of Veterans Affairs
Medical Center
1826 Veterans Blvd.
Dublin, Ga. 31021

SEAL: STATE OF GEORGIA — JAMES L. FAULKNER — REGISTERED PROFESSIONAL ENGINEER

JMSmith ENGINEERING, LLC
155 CLARKESVILLE STREET
CORNELIA, GEORGIA 30531
TEL. (678) 267-3690
LOCAL (706) 894-2331
FAX (678) 267-3731
www.jmsmithengineering.com

Recommended Approvals:

1. MEDICAL DIRECTOR	6. OPERATIONS SERVICE LINE
2. ASSOCIATE DIRECTOR	7. INFECTION CONTROL
3. CHIEF OF STAFF	8. SAFETY MANAGER
4. ASSOC. DIRECTOR	9. GENERAL ENGINEER
5. SERVICE LINE MGRS.	10. COTR

Drawing Title: ARCHITECTURAL DETAILS	Project Title: VA HOSPICE CARE UNIT			Date: 09/20/2012
				Project Number: 557-CSI-375
Submittal: CONSTRUCTION BID DOCUMENTS	Drawn: MAP	Building Number: 86	AutoCAD File Name: 09104-A002	DRAWING No. A004
Job Number: 2009-05-01	Checked: TJF	Reviewed: JLF	Const. Contract	Dwg. Of

Veterans Affairs

VA FORM 08-6231, JUN 1992

P:\projects\mm\09104_CVVAMC_cs4-version-vamc-hospice_dublin-georgia\Project\Drawings\ActiveDrawings\09104-A004.dwg, 9/20/2012 2:45:53 PM, pkulkarni, ARCH E1

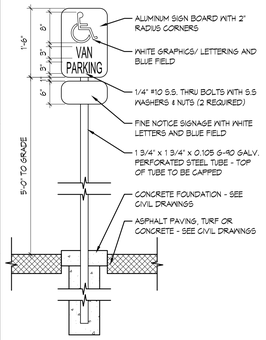

NOTE: LETTERS ON SIGN SHALL HAVE A WIDTH TO HEIGHT RATIO BETWEEN 3:5 AND 1:1 AND A STROKE WIDTH TO HEIGHT RATIO BETWEEN 1:5 AND 1:10

THIS SIGN MUST COMPLY WITH ALL AMERICANS WITH DISABILITIES ACT ACCESSIBILITY GUIDELINES. (ADAAG & ANSI 117.1)

B1	ADA SIGNAGE
3/4" = 1'-0"	@ ADA VAN ACCESSIBLE PARKING

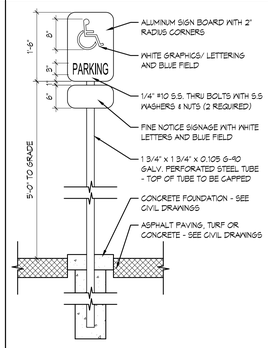

NOTE: LETTERS ON SIGN SHALL HAVE A WIDTH TO HEIGHT RATIO BETWEEN 3:5 AND 1:1 AND A STROKE WIDTH TO HEIGHT RATIO BETWEEN 1:5 AND 1:10

THIS SIGN MUST COMPLY WITH ALL AMERICANS WITH DISABILITIES ACT ACCESSIBILITY GUIDELINES. (ADAAG & ANSI 117.1)

B2	ADA SIGNAGE
3/4" = 1'-0"	@ ADA ACCESSIBLE PARKING

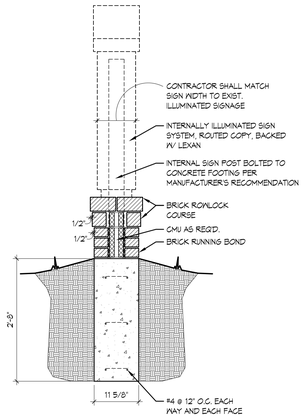

B3	SECTION
3/4" = 1'-0"	DIRECTIONAL SIGNAGE - DS-1

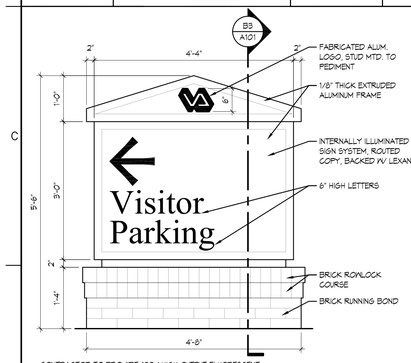

CONTRACTOR TO PROVIDE 120V HIGH OUTPUT FLUORESCENT LIGHTING WITH VARIABLE VOLTAGE BALLAST.

QUALITY OF MANUFACTURE, WORKMANSHIP, FONT, COLORS, & GRAPHICS TO MATCH EXISTING VA SITE SIGNAGE.

ALL SIGN COMPONENTS SHALL BE FABRICATED FROM MIN. 1/8" THICK EXTRUDED ALUMINUM.

SIGN GRAPHICS SHOWN SHALL BE LOCATED ON BOTH SIDES OF ILLUMINATED SIGN SYSTEM.

EXISTING VA SITE SIGNAGE BY:

CREATIVE SIGNAGE SYSTEMS
9101 51st PLACE
COLLEGE PARK, MARYLAND 20740
PHONE: (301) 345-3700
CONTACT: PETER VAN ALLEN

D1	ELEVATION
3/4" = 1'-0"	DIRECTIONAL SIGNAGE - DS-1

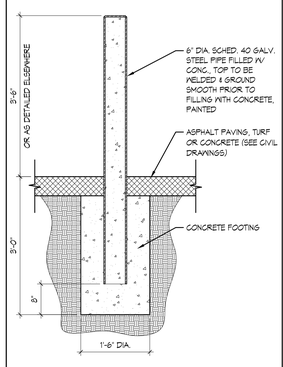

F3	BOLLARD DETAIL
3/4" = 1'-0"	

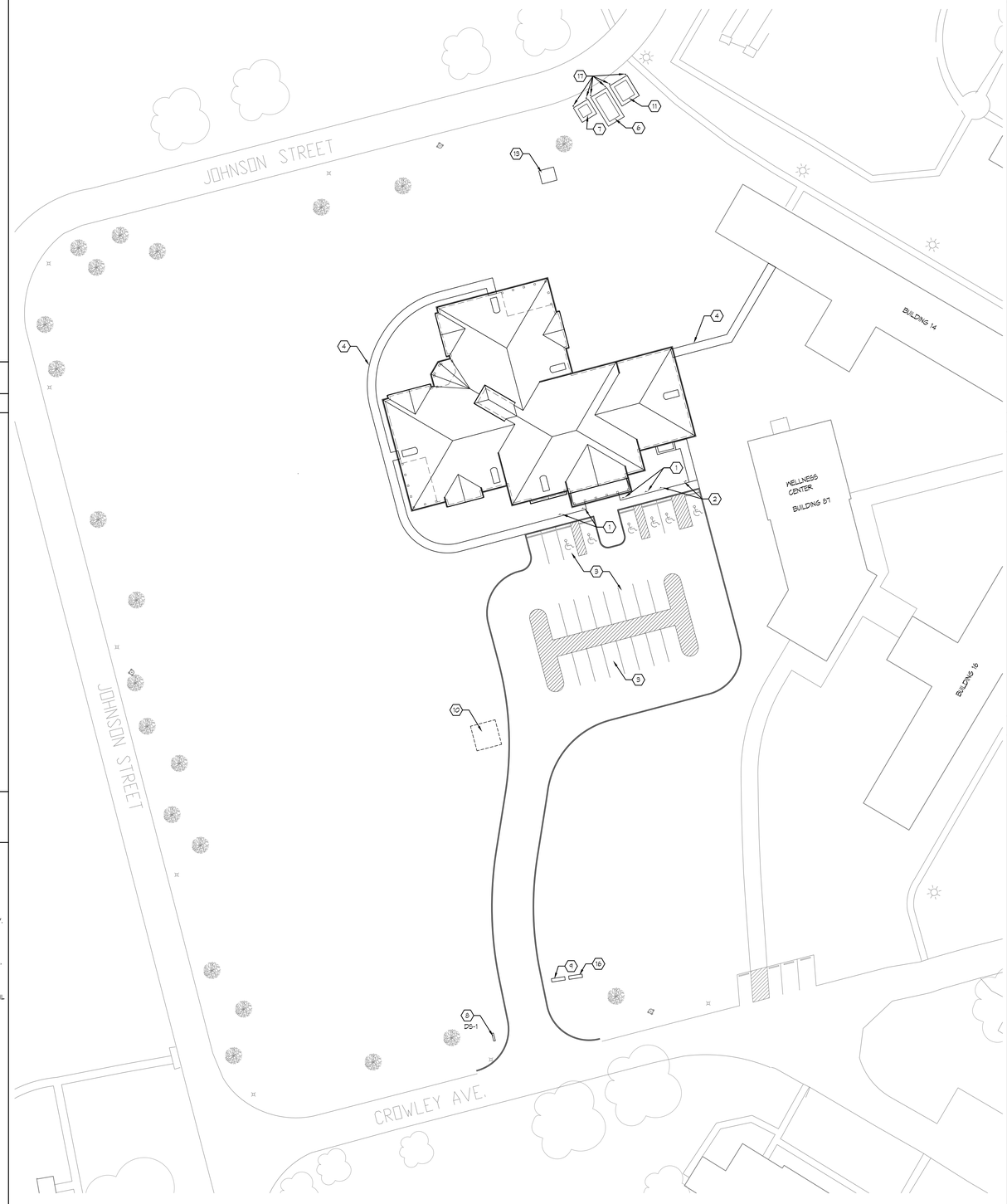

F4	ARCHITECTURAL SITE PLAN
1" = 30'-0"	

PLAN NORTH

TRUE NORTH

SHEET NOTES

1. HANDICAP PARKING SIGN - SEE DETAIL B2/A101
2. HANDICAP VAN PARKING SIGN - SEE DETAIL B1/A101
3. ASPHALT PARKING LOT - SEE CIVIL DRAWINGS
4. CONCRETE WALKS - SEE CIVIL DRAWINGS
5. NOT USED
6. EMERGENCY GENERATOR ON CONCRETE PAD - SEE ELECTRICAL DRAWINGS
7. TRANSFORMER ON CONCRETE PAD - SEE ELECTRICAL DRAWINGS
8. DIRECTIONAL SIGNAGE - SEE DETAILS D1/A101
9. TEMPORARY CONSTRUCTION SIGN - SEE CIVIL DRAWINGS
10. LOCATION OF MOCK-UPS - SEE ELEVATIONS B1/A302 & E5/A302
11. FUEL TANK ON CONCRETE PAD - SEE ELECTRICAL DRAWINGS
12. NOT USED
13. FIRE VAULT - SEE CIVIL DRAWINGS
14. NOT USED
15. NOT USED
16. TEMPORARY SAFETY SIGN - SEE DETAIL CIVIL DRAWINGS
17. BOLLARD - SEE DETAIL F3/A101

GENERAL NOTES

A. THIS ARCHITECTURAL SITE PLAN IS FOR THE PURPOSE OF SHOWING ELEMENTS LOCATED ON THE SITE THAT ARE DETAILED ELSEWHERE IN THESE DOCUMENTS AND FOR COORDINATION OF ELEMENTS OF THE VARIOUS CONTRACTORS AND DISCIPLINES.
B. SEE CIVIL DRAWINGS FOR DRIVEWAY RADII, CONCRETE WALKS, AND PAVEMENT DETAILS.
C. SEE LANDSCAPE DRAWINGS FOR LANDSCAPING AND IRRIGATION PLANS AND DETAILS.
D. SEE ELECTRICAL DRAWINGS FOR SITE LIGHTING.

KEYPLAN

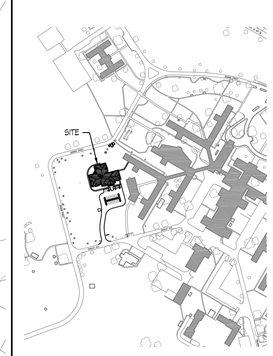

Matrix Architects
249 Wayne Avenue, Dayton, Ohio 45402
Telephone:(937) 224-7100 Fax:(937) 224-7125

Matrix Project No. 09104

Consultant

REVISION NO.	REVISION DESCRIPTION	By	Date

Revisions

Department of Veterans Affairs
Medical Center
1826 Veterans Blvd.
Dublin, Ga. 31021

SEAL

STATE OF GEORGIA
JAMES L. FAULKNER
REGISTERED ARCHITECT

JMSmith ENGINEERING, LLC
155 CLARKESVILLE STREET
CORNELIA, GEORGIA
30531
TEL (678) 267-3690
LOCAL (706) 894-2331
FAX (678) 267-3731
www.jmsmithengineering.com

Recommended Approvals:	
1. MEDICAL DIRECTOR	6. OPERATIONS SERVICE LINE
2. ASSOCIATE DIRECTOR	7. INFECTION CONTROL
3. CHIEF OF STAFF	8. SAFETY MANAGER
4. ASSOC. DIRECTOR	9. GENERAL ENGINEER
5. SERVICE LINE MGRS.	10. COTR

Drawing Title: ARCHITECTURAL SITE PLAN	Project Title: VA HOSPICE CARE UNIT			Date: 09/20/2012
				Project Number: 557-CSI-375
Submittal: CONSTRUCTION BID DOCUMENTS	Drawn: MAP	Building Number: 86	AutoCAD File Name: 09104-A101	DRAWING No. A101
Job Number: 2009-05-01	Checked: TJF	Reviewed: JLF	Const. Contract	Dwg. Of

Veterans Affairs

VA FORM 08-6231, JUN 1992

P:\proj\admin\09104_CVVAMC_cart-vision-vamc-hospice_dublin-georgia\ProjectDrawings\ActiveDrawings\09104-A101.dwg, 9/20/2012 3:34:58 PM, jkulkarni, ARCH E1

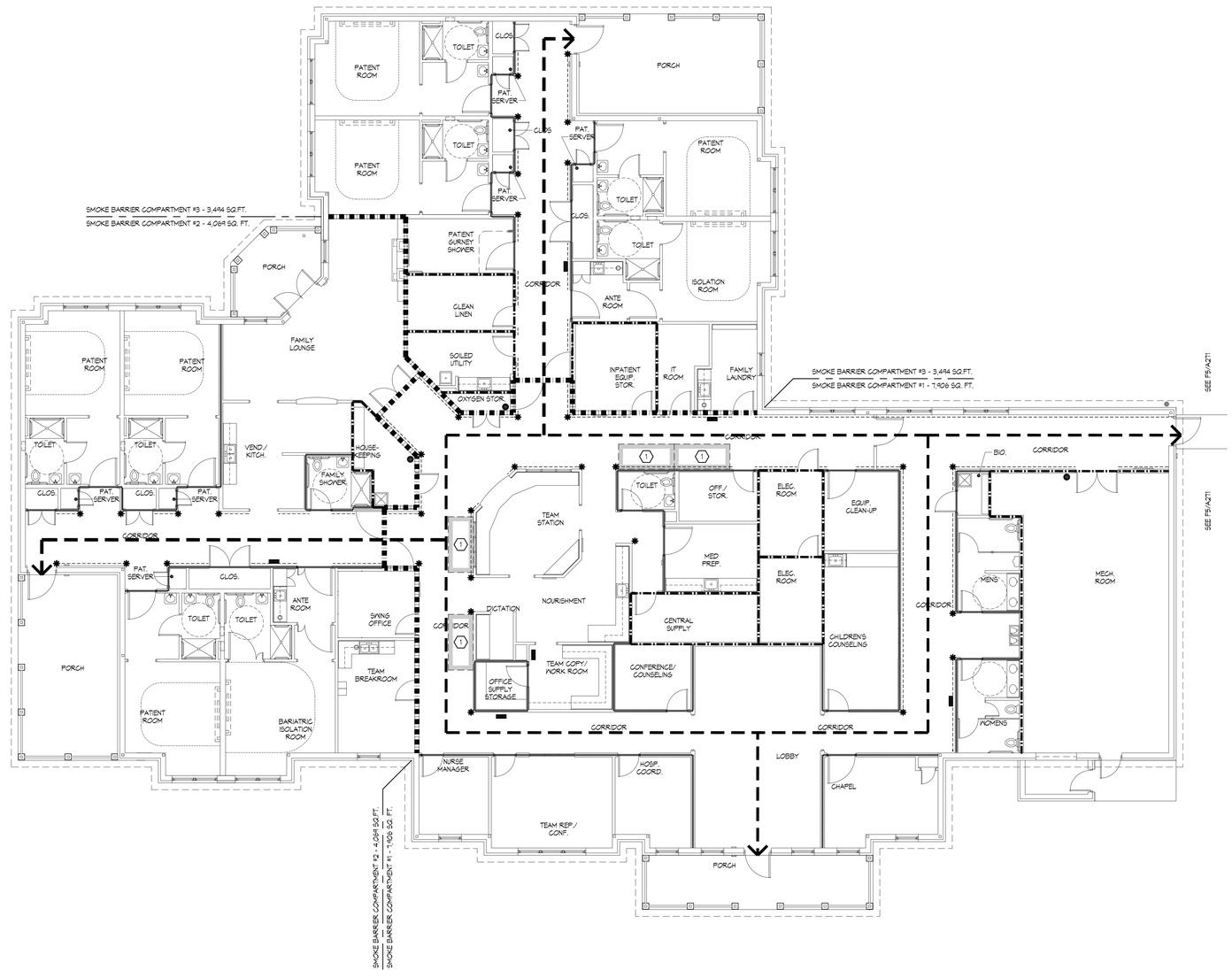

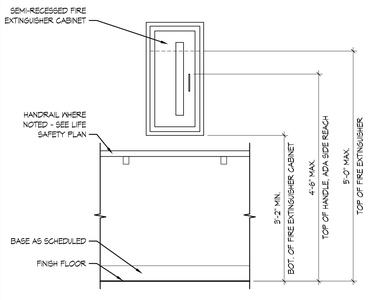

SHEET NOTES

1. PATIENT REFUGE AREA REQUIREMENTS CALCULATED AT 30 S.F. PER PATIENT

GENERAL NOTES

A. PROVIDE FIRE PROOFING AS REQUIRED TO MEET ALL CODE REQUIREMENTS FOR FIRE RATING AS DESCRIBED IN THE CODE DATA ON SHEET I002.
B. WHERE FIRE EXTINGUISHERS ARE SHOWN ADJACENT TO A DOOR IN A ROOM, THEY SHALL BE LOCATED SO AS NOT TO INTERFERE WITH ADA CLEAR SPACE REQUIREMENTS OR ELECTRICAL SWITCHES.
C. PROVIDE WOOD BLOCKING IN WALL TO RECEIVE SURFACE MOUNTED AND/OR SEMI-RECESSED FIRE EXTINGUISHERS.
D. REFER TO SHEET A001 FOR WALL TYPES.

LEGEND

- PATH OF EGRESS
- HANDRAIL - SEE DETAIL F8/A701
- CORNER GUARD WALL PROTECTION - EXTEND TO 42" A.F.F.
- SMOKE BARRIER (1 HOUR FIRE-RATED) COMPARTMENT WALL
- SMOKE PARTITION WALL - NOT FIRE-RATED U.O.N.
- SURFACE-MOUNTED FIRE EXTINGUISHER - OWNER PROVIDED, OWNER INSTALLED
- SEMI-RECESSED FIRE EXTINGUISHER CABINET - SEE DETAIL F1/A201 (FIRE EXTINGUISHER - OWNER PROVIDED, OWNER INSTALLED)
- 1-HOUR FIRE-RATED WALL

Matrix Architects
249 Wayne Avenue, Dayton, Ohio 45402
Telephone:(937) 224-7100 Fax:(937) 224-7125

Matrix Project No. 09104

Consultant

F1	FIRE EXTINGUISHER CABINET	F2	LIFE SAFETY PLAN
3/4" = 1'-0"		1/8" = 1'-0"	

PLAN NORTH

REVISION NO.	REVISION DESCRIPTION	By	Date

Revisions

Department of Veterans Affairs
Medical Center
1826 Veterans Blvd.
Dublin, Ga. 31021

SEAL: STATE OF GEORGIA — JAMES L. FAULKNER — CERTIFIED ARCHITECT

JMSmith ENGINEERING, LLC
155 CLARKESVILLE STREET
CORNELIA, GEORGIA
30531
TEL (678) 267-3690
LOCAL (706) 894-2331
FAX (678) 267-3731
www.jmsmithengineering.com

Recommended Approvals:	
1. MEDICAL DIRECTOR	6. OPERATIONS SERVICE LINE
2. ASSOCIATE DIRECTOR	7. INFECTION CONTROL
3. CHIEF OF STAFF	8. SAFETY MANAGER
4. ASSOC. DIRECTOR	9. GENERAL ENGINEER
5. SERVICE LINE MGRS.	10. COTR

Drawing Title	Project Title			Date
LIFE SAFETY PLAN	VA HOSPICE CARE UNIT			09/20/2012
Submittal: CONSTRUCTION BID DOCUMENTS	Drawn: MAP	Building Number: 86	AutoCAD File Name: 09104-A201	Project Number: 557-CSI-375
Job Number: 2009-05-01	Checked: TJF	Reviewed: JLF	Const. Contract	DRAWING No. A201 Dwg. Of

Veterans Affairs

VA FORM 08-6231, JUN 1992

P:\projadmin\09104_CVVAMC_cath-vinson-vamc-hospice_dublin-georgia\ProjectDrawings\ActiveDrawings\09104-A201.dwg, 9/20/2012 2:46:25 PM, jaulkarni, ARCH E1

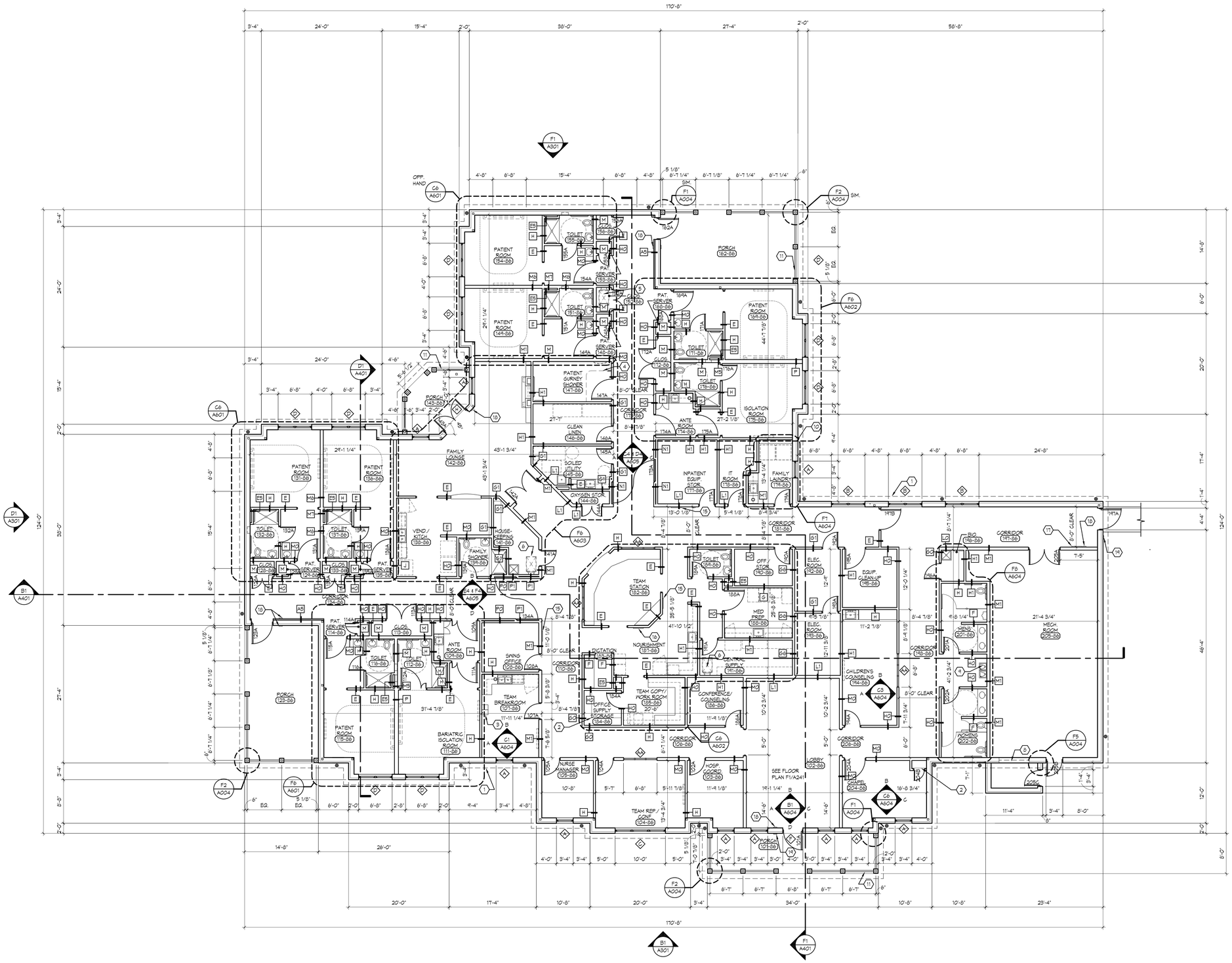

SHEET NOTES

1. LINE OF ROOF OVERHANG ABOVE
2. ADJUSTABLE PLASTIC LAMINATE SHELVES ON HEAVY DUTY BRACKETS AND STANDARDS - SEE DETAIL F1/A701
3. SOLID PLASTIC LOCKERS - SEE SPECIFICATIONS
4. CUBICAL CURTAIN TRACK - SEE DETAIL B8/A701
5. STEEL LADDER AND ACCESS HATCH ABOVE - SEE DETAIL E4/A701
6. STEEL LADDER AND ACCESS HATCH W/ SOFFIT ABOVE - SEE DETAIL E4/A701
7. REMOTE FIRE ALARM ANNUNCIATOR PANEL
8. ARCHITECTURAL ALUMINUM LOUVER
9. DRINKING FOUNTAIN PER ADA GUIDELINES
10. DRYER VENT - SEE MECHANICAL DRAWINGS
11. VINYL RAILING SYSTEM - SEE DETAIL B1/A004
12. NOT USED
13. NOT USED
14. NOT USED
15. MEDICAL GAS ALARM PANEL - SEE PLUMBING DRAWINGS - CENTER ON WALL BETWEEN DOOR FRAME AND WALL CORNER
16. DOOR ANNUNCIATOR PANEL - SEE ELECTRICAL DRAWINGS - CENTER ON WALL BETWEEN DOOR FRAME AND WALL CORNER
17. FIRE ALARM ANNUNCIATOR PANEL - SEE ELECTRICAL DRAWINGS - CENTER ON WALL BETWEEN DOOR FRAME AND WALL CORNER
18. DOOR OPERATOR BUTTON - COORDINATE LOCATION W/ARCHITECT IN FIELD, U.O.N.
19. DOOR OPERATOR BUTTON - CENTER UNDER CARD READER

GENERAL NOTES

A. SEE SHEET I002 FOR ABBREVIATIONS.
B. SEE SHEET A001 FOR WALL TYPES.
C. PROVIDE AND INSTALL HANDRAILS, CORNER GUARDS AND FIRE EXTINGUISHERS AT LOCATIONS INDICATED ON SHEET A201.
D. SEE SHEET A251 FOR SLAB DEPRESSION LOCATIONS.
E. ALL PATIENT CORRIDORS ARE 8'-0" WIDE MIN.
F. UNLESS OTHERWISE NOTED OR DETAILED, ALL FURNITURE, FURNISHINGS AND EQUIPMENT IS N.I.C. AND IS SHOWN FOR ILLUSTRATION PURPOSES ONLY.

LEGEND

- APPROXIMATE DOWNSPOUT LOCATION - SEE DETAIL D1/A231 - COORDINATE LOCATION WITH WITH HOSE BIB LOCATIONS SO AS NOT TO INTERFERE WITH ONE ANOTHER - PROVIDE CONCRETE SPLASH BLOCK AT ALL DOWNSPOUT LOCATIONS

Matrix Architects
249 Wayne Avenue, Dayton, Ohio 45402
Telephone:(937) 224-7100 Fax:(937) 224-7125

Matrix Project No. 09104

Consultant

F1 FIRST FLOOR PLAN

1/8" = 1'-0"

PLAN NORTH

REVISION NO.	REVISION DESCRIPTION	By	Date

Revisions

Department of Veterans Affairs
Medical Center
1826 Veterans Blvd.
Dublin, Ga. 31021

SEAL: STATE OF GEORGIA — JAMES L. FAULKNER — REGISTERED PROFESSIONAL ENGINEER

JMSmith ENGINEERING, LLC
155 CLARKESVILLE STREET
CORNELIA, GEORGIA 30531
TEL (678) 267-3690
LOCAL (706) 894-2331
FAX (678) 267-3731
www.jmsmithengineering.com

Recommended Approvals:	
1. MEDICAL DIRECTOR	6. OPERATIONS SERVICE LINE
2. ASSOCIATE DIRECTOR	7. INFECTION CONTROL
3. CHIEF OF STAFF	8. SAFETY MANAGER
4. ASSOC. DIRECTOR	9. GENERAL ENGINEER
5. SERVICE LINE MGRS.	10. COTR

Drawing Title: FIRST FLOOR PLAN	Project Title: VA HOSPICE CARE UNIT			Date: 09/20/2012
Submittal: CONSTRUCTION BID DOCUMENTS	Drawn: MAP	Building Number: 86	AutoCAD File Name: 09104-A221	Project Number: 557-CSI-375
Job Number: 2009-05-01	Checked: TJF	Reviewed: JLF	Const. Contract	DRAWING No. A221 Dwg. Of

Veterans Affairs

VA FORM 08-6231, JUN 1992

P:\projects\09104_CVVAMC_cat\vision\vamc-hospice_dublin-georgia\Project\Drawings\ActiveDrawings\09104-A221.dwg, 9/20/2012 2:46:33 PM, pkulkarni, ARCH E1

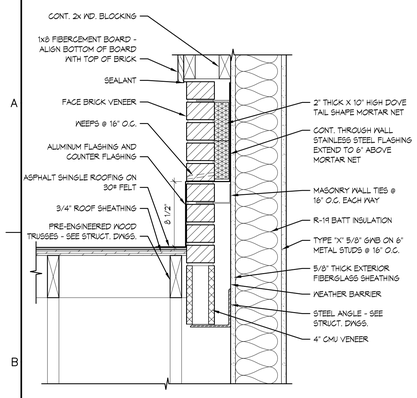

B1 — SECTION DETAIL

1 1/2" = 1'-0"

LOCATION	A	B
ENTIRE BLDG.	7"	5 1/4"

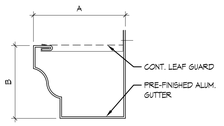

C1 — GUTTER SECTION DETAIL

3" = 1'-0" TYPICAL

LOCATION	A	B
ENTIRE BLDG.	4"	3"

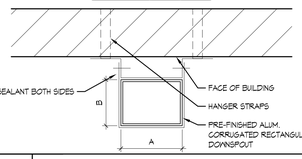

D1 — DOWNSPOUT DETAIL

3" = 1'-0" TYPICAL

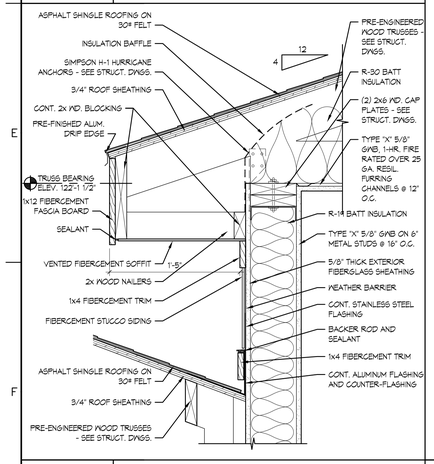

F1 — SECTION DETAIL

1 1/2" = 1'-0" DORMER-2

F2 — ROOF PLAN

1/8" = 1'-0"

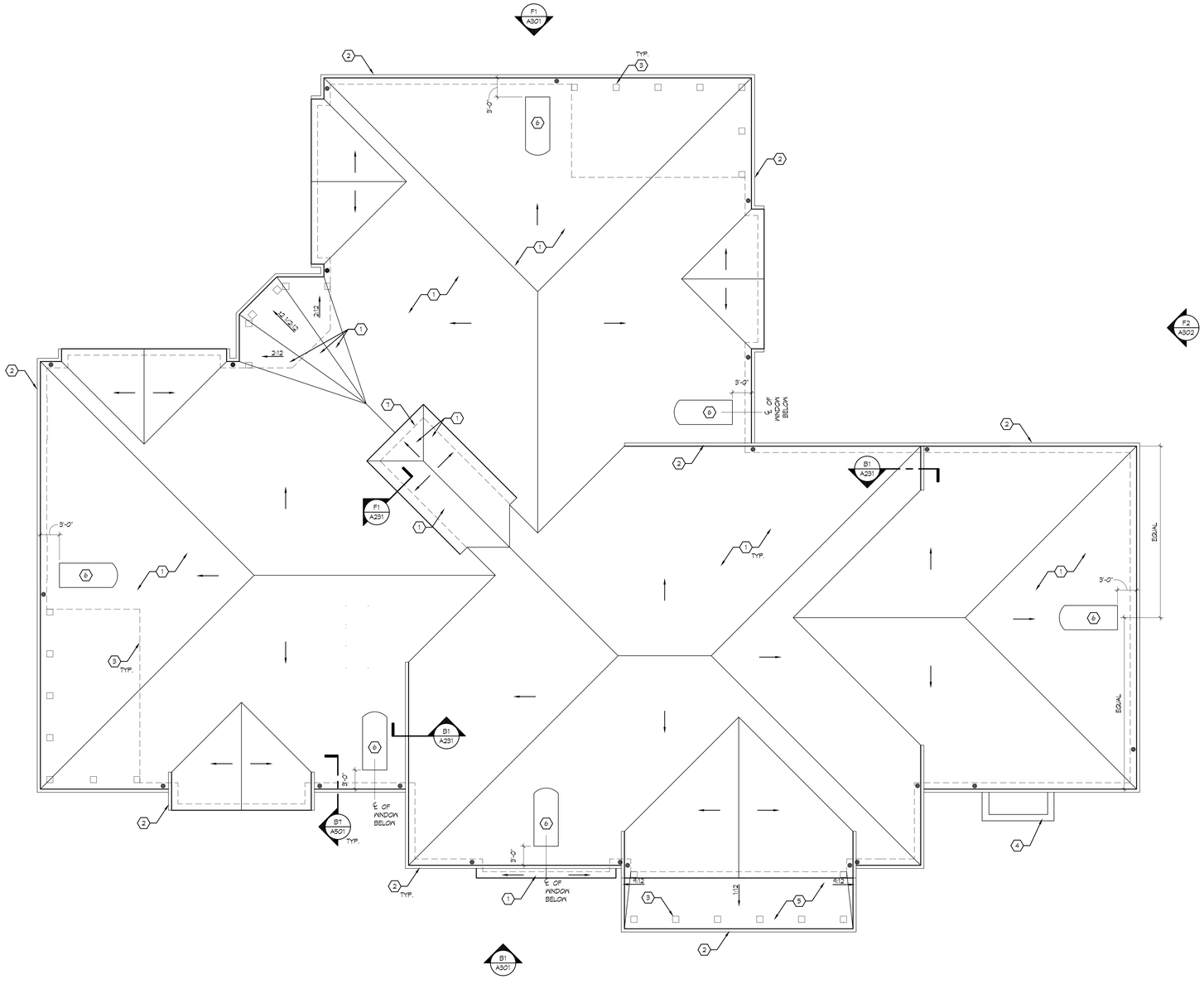

SHEET NOTES

1. ASPHALT SHINGLES OVER 30# ROOFING FELT
2. PRE-FINISHED ALUMINUM GUTTER - SEE DETAIL C1/A231
3. LINE OF BUILDING FACE BELOW
4. PRE-CAST CONCRETE CAP WITH DRIP
5. STANDING SEAM METAL ROOF
6. DORMER-1 - SEE DETAIL B5/A302
7. DORMER-2 - SEE DETAIL B6/A302

GENERAL NOTES

A. ALL ROOF PITCHES TO BE 4:12 U.O.N.
B. ALL GUTTERS TO HAVE HINGED GUTTER COVERS.
C. INSTALL BITUTHENE 'ICE GUARD' MEMBRANE PER SPECIFICATIONS.

LEGEND

● APPROXIMATE DOWNSPOUT LOCATION - SEE DETAIL D1/A231 - COORDINATE LOCATION WITH WITH HOSE BIB LOCATIONS SO AS NOT TO INTERFERE WITH ONE ANOTHER - PROVIDE CONCRETE SPLASH BLOCK AT ALL DOWNSPOUT LOCATIONS

Matrix Architects
249 Wayne Avenue, Dayton, Ohio 45402
Telephone:(937) 224-7100 Fax:(937) 224-7125

Matrix Project No. 09104

Consultant

REVISION NO.	REVISION DESCRIPTION	By	Date

Revisions

Department of Veterans Affairs
Medical Center
1826 Veterans Blvd.
Dublin, Ga. 31021

SEAL: STATE OF GEORGIA — JAMES L. FAULKNER — CERT. NO. PE011198 — REGISTERED ARCHITECT

JMSmith ENGINEERING, LLC
155 CLARKESVILLE STREET
CORNELIA, GEORGIA 30531
TEL (678) 267-3690
LOCAL (706) 894-2331
FAX (678) 267-3731
www.jmsmithengineering.com

Recommended Approvals:	
1. MEDICAL DIRECTOR	6. OPERATIONS SERVICE LINE
2. ASSOCIATE DIRECTOR	7. INFECTION CONTROL
3. CHIEF OF STAFF	8. SAFETY MANAGER
4. ASSOC. DIRECTOR	9. GENERAL ENGINEER
5. SERVICE LINE MGRS.	10. COTR

Drawing Title: ROOF PLAN	Project Title: VA HOSPICE CARE UNIT			Date: 09/20/2012
Submittal: CONSTRUCTION BID DOCUMENTS	Drawn: MAP	Building Number: 86	AutoCAD File Name: 09104-A231	Project Number: 557-CSI-375
Job Number: 2009-05-01	Checked: TJF	Reviewed: JLF	Const. Contract	DRAWING No. A231 Dwg. Of

Veterans Affairs

VA FORM 08-6231, JUN 1992

P:\projadmin\09104_CVVAMC_cart-inson-vamc-hospice_dublin-georgia\ProjectDrawings\ActiveDrawings\09104-A231.dwg, 9/20/2012 2:46:48 PM, pkulkarni, ARCHIE1

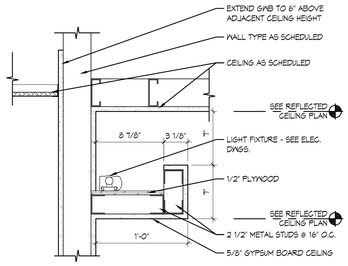

B1	SOFFIT DETAIL
1 1/2" = 1'-0"	

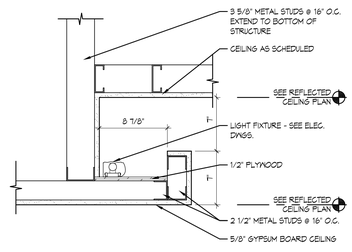

B2	SOFFIT DETAIL
1 1/2" = 1'-0"	

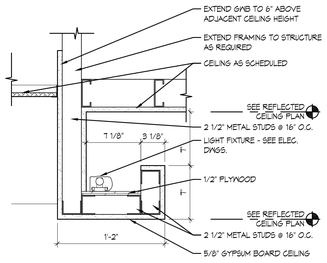

C1	SOFFIT DETAIL
1 1/2" = 1'-0"	

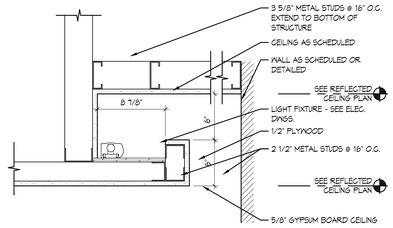

C2	SOFFIT DETAIL
1 1/2" = 1'-0"	

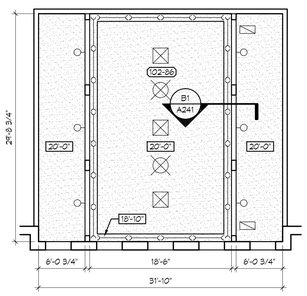

E1	REFLECTED CEILING PLAN
1/8" = 1'-0"	@ LOBBY

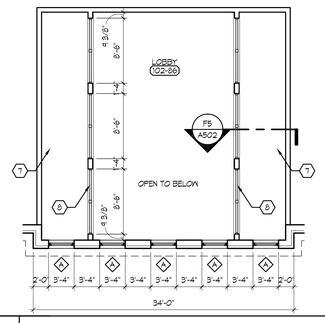

F1	FLOOR PLAN
1/8" = 1'-0"	@ LOBBY

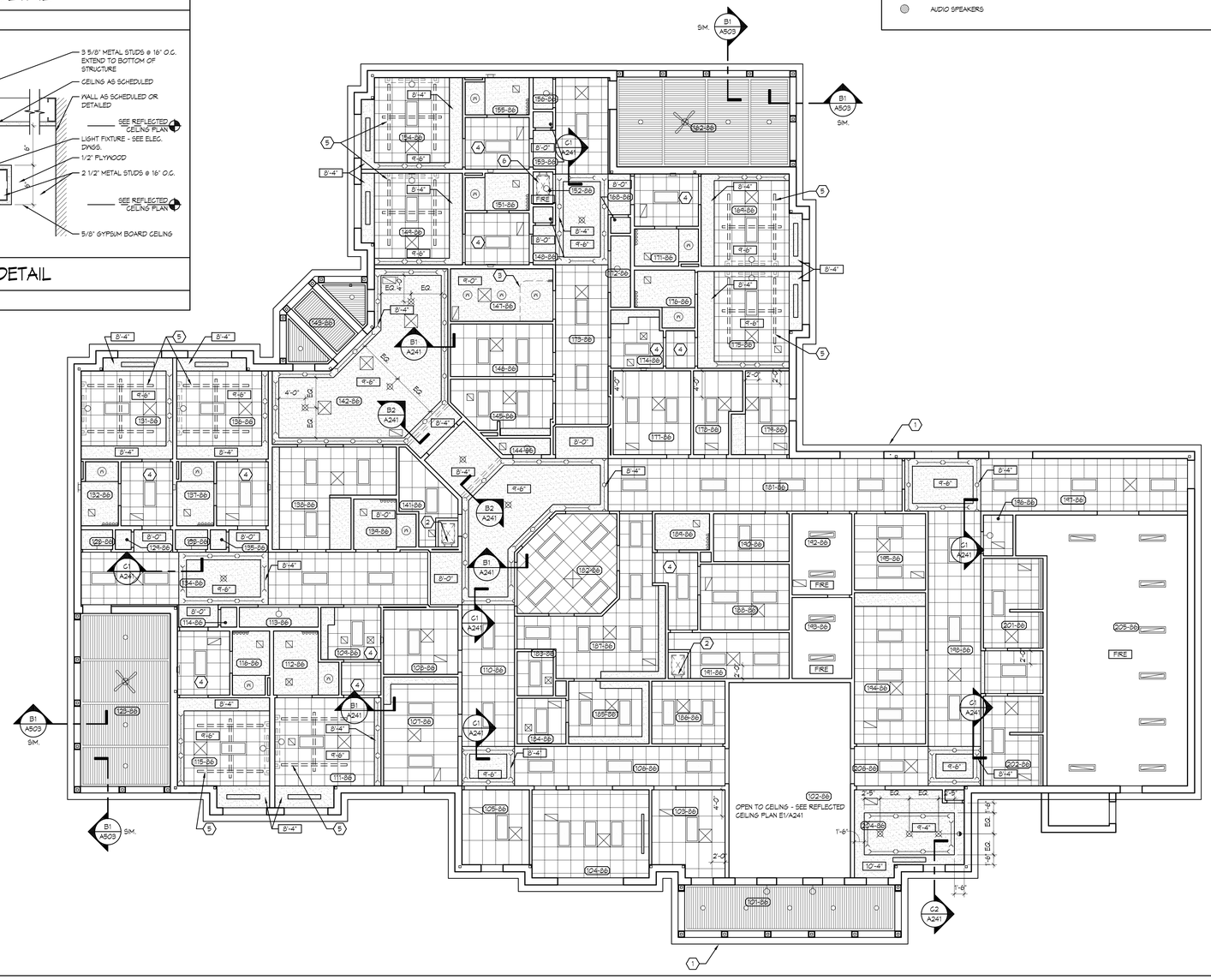

F2	REFLECTED CEILING PLAN
1/8" = 1'-0"	

PLAN NORTH

LEGEND

- 2X4 LIGHT FIXTURE
- 2X2 LIGHT FIXTURE
- 1X4 LIGHT FIXTURE
- 1X4 LIGHT FIXTURE, SURFACE MOUNTED
- RECESSED FLUORESCENT STRIP LIGHT FIXTURE
- UPLIGHT FIXTURE
- COVE LIGHTING
- WALL MOUNTED FIXTURE
- WALL MOUNTED FIXTURE
- PENDANT LIGHT FIXTURE
- CEILING MOUNTED LIGHT
- RECESSED WALL WASHER
- WALL SCONCE
- RECESSED DOWNLIGHT
- TRACK LIGHT
- RECESSED NIGHT LIGHT
- CEILING FAN
- SD — SMOKE DETECTOR
- E — QUARTZ EXAM LIGHT
- RECESSED DOWNLIGHT (WET LOCATION)
- AUDIO SPEAKERS
- RETURN DUCT
- SUPPLY DUCT
- LINEAR DIFFUSERS
- GYPSUM BOARD CEILING AND SOFFIT GWB, SEE TYPICAL CEILING HEIGHTS LISTED IN GENERAL NOTES
- FIBERCEMENT BOARD WITH 1/2" x 3 1/2" FIBERCEMENT TRIM AT ALL SEAMS
- 3/8" THK. OAK BEAD BOARD CEILING WITH 3/4" x 2 1/2" OAK TRIM AT ALL SEAMS
- 2X2 SUSPENDED ACOUSTICAL CEILING SYSTEM, SEE TYPICAL CEILING HEIGHTS LISTED IN GENERAL NOTES
- 2X4 SUSPENDED ACOUSTICAL CEILING SYSTEM, SEE TYPICAL CEILING HEIGHTS LISTED IN GENERAL NOTES
- X'-X" — CEILING HEIGHT (A.F.F.), SEE TYPICAL CEILING HEIGHTS LISTED IN GENERAL NOTES
- FIRE — OPEN TO GYPSUM BOARD CEILING AT BOTTOM OF TRUSS (FIRE PLANE)

SHEET NOTES

1. LINE OF ROOF OVERHANG
2. 24" X 36" ATTIC ACCESS DOOR WITH SOFFIT AND STEEL LADDER - SEE DETAIL C4/A701
3. CUBICLE CURTAIN TRACK - SEE DETAIL B8/A701
4. ALIGN CEILING GRID OF ROOM W/ CEILING GRID OF ADJACENT PATIENT ROOM
5. PATIENT LIFT - SEE DETAIL C6/A701
6. 24" X 36" ATTIC ACCESS DOOR AND STEEL LADDER - SEE DETAIL E4/A701
7. 3/4" PLYWOOD SHEATHING
8. HARDWOOD RAILING - SEE DETAIL F5/A502

GENERAL NOTES

A. ALL SUSPENDED ACOUSTICAL CEILINGS TO BE 9'-0" A.F.F. U.O.N.
B. ALL GWB. CEILING AND GWB. SOFFITS TO BE 8'-6" A.F.F. U.O.N.
C. ALL GWB. SOFFITS ARE 1'-0" IN WIDTH U.O.N.
D. ALL GWB. SOFFITS ABOVE CASEWORK ARE 1" WIDER THAN THE CASEWORK AND START AT 7'-2" HEIGHT A.F.F. U.O.N.
E. ALL GWB. CEILING IN TOILET ROOMS, SHOWER ROOMS AND CLOSETS TO BE 9'-0" A.F.F. U.O.N.
F. ALL PORCH CEILING TO BE 10'-0" A.F.F. U.O.N.
G. NO RETURN AIR GRILLE OR SUPPLY DIFFUSER SHALL BE PLACED TO INTERFERE W/ WOOD MOLDINGS.
H. PROVIDE LEVEL 5 FINISH FOR GWB CEILING IN PATIENT SURNEY SHOWER, FAMILY LOUNGE, CHAPEL, LOBBY AND CORRIDOR U.O.N.
I. ALL PATIENT ROOMS: IT IS THE ARCHITECT'S DESIGN INTENT THAT CENTER OF CEILING TILE (2'-0"X2'-0") WITH EXAM LIGHT ALIGNS WITH CENTER OF BED. NOTIFY ARCHITECT OF ANY DISCREPANCIES PRIOR TO CONSTRUCTION.

Matrix Architects
249 Wayne Avenue, Dayton, Ohio 45402
Telephone:(937) 224-7100 Fax:(937) 224-7125

Matrix Project No. 09104

Consultant

REVISION NO.	REVISION DESCRIPTION	By	Date

Revisions

Department of Veterans Affairs
Medical Center
1826 Veterans Blvd.
Dublin, Ga. 31021

SEAL: STATE OF GEORGIA — JAMES L. FAULKNER — CERTIFIED FACILITY ARCHITECT

JMSmith ENGINEERING, LLC
155 CLARKESVILLE STREET
CORNELIA, GEORGIA 30531
TEL (678) 267-3690
LOCAL (706) 894-2331
FAX (678) 267-3731
www.jmsmithengineering.com

Recommended Approvals:	
1. MEDICAL DIRECTOR	6. OPERATIONS SERVICE LINE
2. ASSOCIATE DIRECTOR	7. INFECTION CONTROL
3. CHIEF OF STAFF	8. SAFETY MANAGER
4. ASSOC. DIRECTOR	9. GENERAL ENGINEER
5. SERVICE LINE MGRS.	10. COTR

Drawing Title	Project Title			Date
REFLECTED CEILING PLAN	VA HOSPICE CARE UNIT			09/20/2012
Submittal: CONSTRUCTION BID DOCUMENTS	Drawn: MAP	Building Number: 86	AutoCAD File Name: 09104-A241	Project Number: 557-CSI-375
Job Number: 2009-05-01	Checked: TJF	Reviewed: JLF	Const. Contract	DRAWING No. A241 Dwg. Of

Veterans Affairs

VA FORM 08-6231, JUN 1992

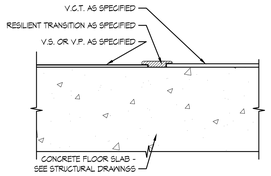

B1	TRANSITION DETAIL
6" = 1'-0"	TYP. V.S./V.P. TO V.C.T.

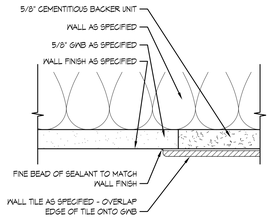

B2	TRANSITION DETAIL
6" = 1'-0"	TYP. C.T. TO GWB WALL

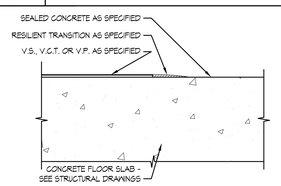

C1	TRANSITION DETAIL
6" = 1'-0"	TYP. V.S., V.C.T./V.P. TO SEALED CONCRETE

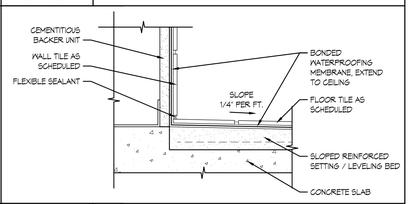

C2	SHOWER DETAIL
3" = 1'-0"	TYP. SHOWER BASE

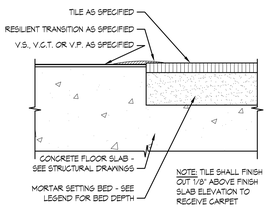

D1	TRANSITION DETAIL
6" = 1'-0"	TYP. V.S., V.C.T./V.P. TO TILE

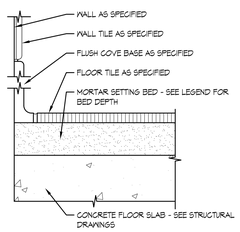

E1	BASE DETAIL
6" = 1'-0"	TYP. FLUSH COVE BASE

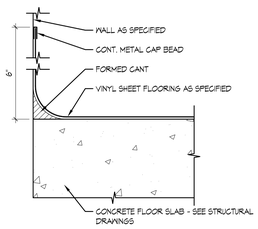

F1	BASE DETAIL
6" = 1'-0"	TYP. FLASH COVE BASE

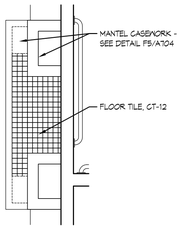

F2	MANTEL DETAIL
1/2" = 1'-0"	

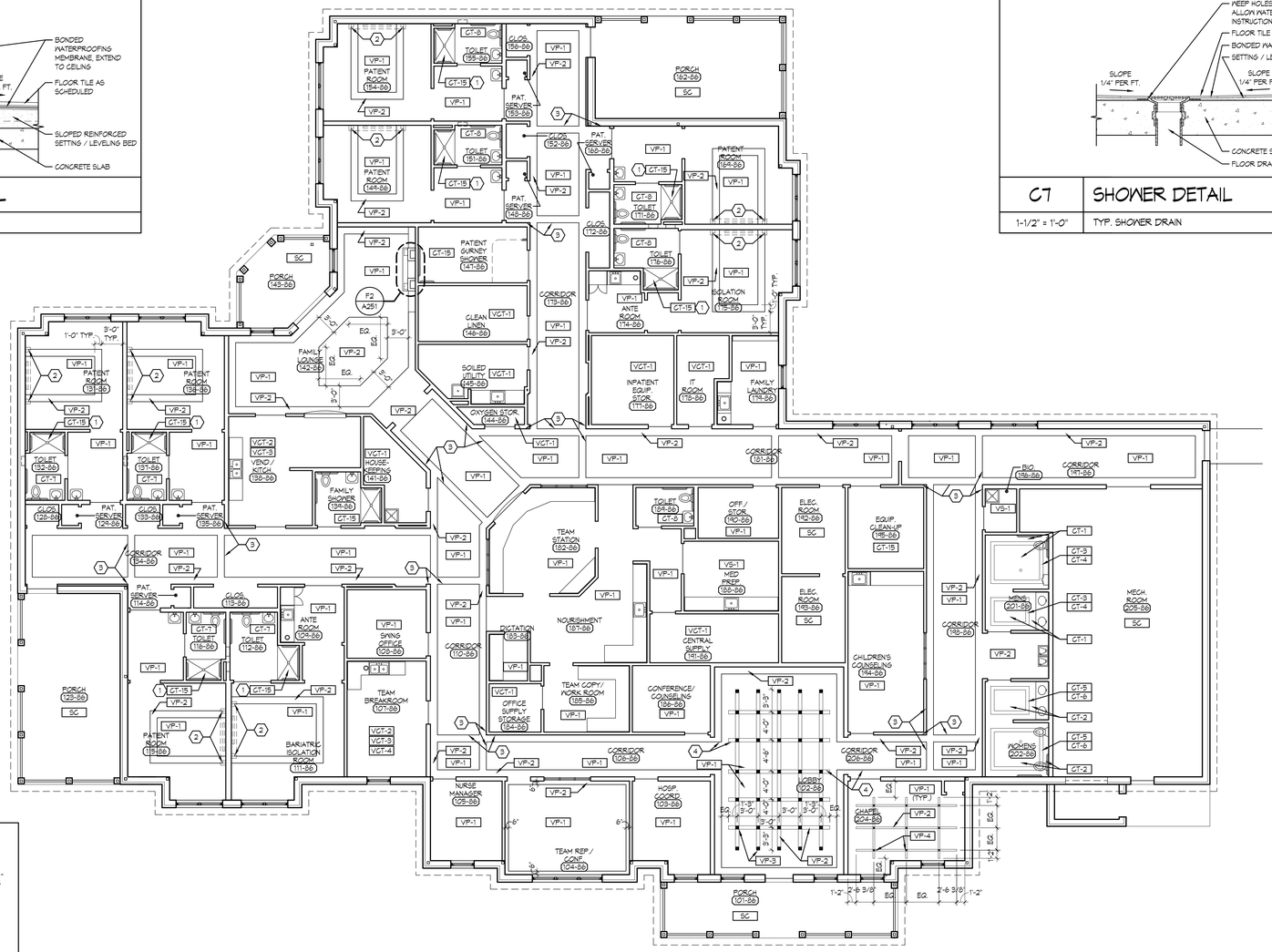

F3	FIRST FLOOR FINISH PLAN
1/8" = 1'-0"	

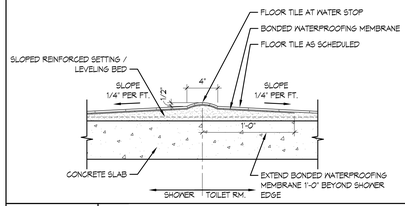

B7	SHOWER DETAIL
1-1/2" = 1'-0"	TYP. SHOWER FLOOR EDGE

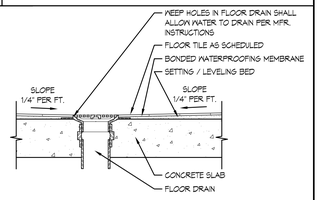

C7	SHOWER DETAIL
1-1/2" = 1'-0"	TYP. SHOWER DRAIN

SHEET NOTES

1. FLOOR FINISH INSIDE SHOWER AREA ONLY
2. ALIGN EDGE OF FLOOR BORDER WITH EDGE OF HEADWALL PILASTER
3. ALIGN EDGE OF FLOOR BORDER WITH FACE OF WALL
4. ALIGN EDGE OF FLOOR PATTERN WITH EDGE OF FLOOR BORDER

GENERAL NOTES

A. INSTALL CRACK ISOLATION WATERPROOF MEMBRANE FOR ALL CERAMIC, PORCELAIN, AND QUARRY TILE FLOORING.
B. ARCHITECT TO SELECT COLORS OF TRANSITION MATERIALS FROM MANUFACTURER'S FULL RANGE OF COLORS.
C. VINYL PLANK INSERTS ARE TO BE CENTERED IN CORRIDORS OF ROOMS.
D. VINYL PLANK BORDERS IN CORRIDORS BETWEEN VINYL PLANK INSETS ARE TO BE 1'-0" WIDE U.O.N.
E. FLOOR TILE SIZES, SHAPES, AND LAYOUTS SHOWN TO ESTABLISH ARCHITECTS DESIGN INTENT.
F. SEE SHEET A251 FOR TRANSITION DETAILS FOR ALL FLOOR FINISHES.
G. ALL FLOORING TRANSITIONS SHALL OCCUR UNDER CENTERLINES OF DOORS OR CASED OPENING FRAME.
H. SEE ROOM FINISH SCHEDULE AND COLOR & MATERIAL SCHEDULE IN PROJECT MANUAL FOR FINISH DESIGNATIONS.

SLAB DEPRESSION LEGEND

CT	SLAB DEPRESSION 1-1/2" (SLOPE TILE TO FLOOR DRAIN IN ROOMS WITH FLOOR DRAINS)

FLOOR FINISH LEGEND

VP	VINYL PLANK
SC	SEALED CONCRETE
VCT	VINYL COMPOSITION TILE
CT	CERAMIC TILE
VS	VINYL SHEET FLOORING

Matrix Architects
249 Wayne Avenue, Dayton, Ohio 45402
Telephone:(937) 224-7100 Fax:(937) 224-7125

Matrix Project No. 09104

Consultant

PLAN NORTH

REVISION NO.	REVISION DESCRIPTION	By	Date

Revisions

Department of Veterans Affairs
Medical Center
1826 Veterans Blvd.
Dublin, Ga. 31021

SEAL: STATE OF GEORGIA — JAMES L. FAULKNER — REGISTERED PROFESSIONAL ENGINEER

JMSmith ENGINEERING, LLC
155 CLARKESVILLE STREET
CORNELIA, GEORGIA 30531
TEL (678) 267-3690
LOCAL (706) 894-2331
FAX (678) 267-3731
www.jmsmithengineering.com

Recommended Approvals:

1. MEDICAL DIRECTOR	6. OPERATIONS SERVICE LINE
2. ASSOCIATE DIRECTOR	7. INFECTION CONTROL
3. CHIEF OF STAFF	8. SAFETY MANAGER
4. ASSOC. DIRECTOR	9. GENERAL ENGINEER
5. SERVICE LINE MGRS.	10. COTR

Drawing Title: FLOOR FINISH PLAN	Project Title: VA HOSPICE CARE UNIT			Date: 09/20/2012
				Project Number: 557-CSI-375
Submittal: CONSTRUCTION BID DOCUMENTS	Drawn: MAP	Building Number: 86	AutoCAD File Name: 09104-A251	DRAWING No. A251
Job Number: 2009-05-01	Checked: TJF	Reviewed: JLF	Const. Contract	Dwg. Of

Veterans Affairs

VA FORM 08-6231, JUN 1992

P:\proj\dmm\09104_CVVAMC_cark-wrson-vamc-hospice_dublin-georgia\ProjectDrawings\ActiveDrawings\09104-A251.dwg, 9/20/2012 2:47:13 PM, pkulkarni, ARCH E1

EQUIPMENT SCHEDULE

EQUIPMENT NUMBER	EQUIPMENT DESCRIPTION	OWNER PROVISIONS	CONTRACTOR PROVISIONS
BAT-1	WALL MOUNTED BATTERY PACK	MATERIAL/INSTALLATION	POWER
BD-1	PATIENT BED WITH DATA PORT	BED	MATERIAL & INSTALLATION OF WALL MOUNTED DATA PORT
BW-1	COUNTERTOP BLANKET WARMER CABINET	MATERIAL/INSTALLATION	POWER
CF-1	COFFEE MAKER, HARD-PIPED TO DOMESTIC WATER	MATERIAL/INSTALLATION	POWER & WATER
CH-1	CHART HOLDER	MATERIAL	BLOCKING & INSTALLATION
COP-1	COPIER/ PRINTER	MATERIAL/INSTALLATION	POWER & DATA
CPU-1	COMPUTER	MATERIAL/INSTALLATION	POWER & DATA
CPU-2	COMPUTER WITH EMERGENCY POWER	MATERIAL/INSTALLATION	EMERGENCY POWER & DATA
CR-1	PROXIMITY CARD READER	-	MATERIAL & INSTALLATION
DD-1	DETERGENT DISPENSER	MATERIAL	BLOCKING & INSTALLATION
DPH-1	DESK PHONE	MATERIAL/INSTALLATION	DATA
DSH-1	UNDERCOUNTER DISHWASHER	MATERIAL	INSTALLATION, POWER & WATER
HS-1	HAND SANITIZER	MATERIAL/INSTALLATION	BLOCKING
ICE-1	COUNTERTOP ICEMAKER	MATERIAL	INSTALLATION, POWER & WATER
LK-1	LOCKERS	-	MATERIAL, BLOCKING & INSTALLATION
MB-1	MARKER BOARD	MATERIAL	BLOCKING & INSTALLATION
MCC-1	MOBILE CHARTING CART	MATERIAL	POWER & DATA
MWV-1	MICROWAVE	MATERIAL/INSTALLATION	BLOCKING & POWER
PCW-1	PERSONAL CLEANSING WIPE WARMER	MATERIAL/INSTALLATION	POWER
PHW-1	PATIENT HEADWALL UNIT	-	MATERIAL & INSTALLATION
PL-1	OVERHEAD PATIENT LIFT	-	MATERIAL & INSTALLATION
PYX-1	MEDICATION DISPENSER UNIT	MATERIAL/INSTALLATION	POWER & DATA
REF-1	REFRIGERATOR	MATERIAL/INSTALLATION	POWER & WATER
TV-1	WALL MOUNTED FLAT SCREEN TV	MATERIAL	BLOCKING, INSTALLATION, POWER & CABLE
UCR-1	UNDERCOUNTER REFRIGERATOR	MATERIAL/INSTALLATION	POWER
VEN-1	VENDING MACHINE	MATERIAL/INSTALLATION	POWER
WPH-1	WALL PHONE	MATERIAL/INSTALLATION	DATA

SHEET NOTES

GENERAL NOTES

A. UNLESS OTHERWISE NOTED OR DETAILED, ALL FURNITURE, FURNISHINGS AND EQUIPMENT IS N.I.C. AND IS SHOWN FOR ILLUSTRATION PURPOSES ONLY.

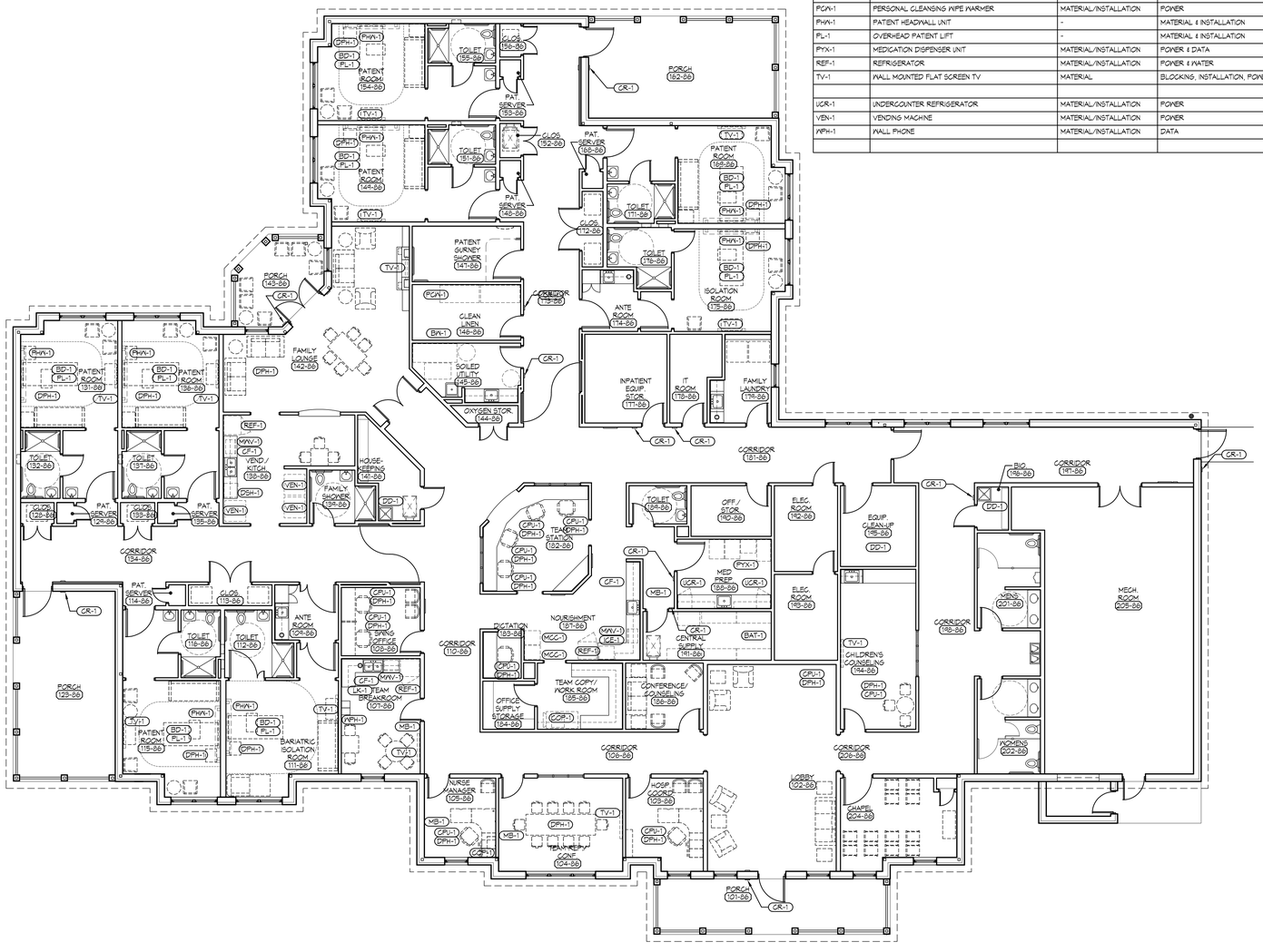

PLAN NORTH

F2 | EQUIPMENT PLAN

1/8" = 1'-0"

Matrix Architects
249 Wayne Avenue, Dayton, Ohio 45402
Telephone:(937) 224-7100 Fax:(937) 224-7125

Matrix Project No. 09104

Consultant

REVISION NO.	REVISION DESCRIPTION	By	Date

Revisions

Department of Veterans Affairs
Medical Center
1826 Veterans Blvd.
Dublin, Ga. 31021

SEAL: STATE OF GEORGIA — JAMES L. FAULKNER — CERTIFIED ARCHITECT

JSmith ENGINEERING, LLC
155 CLARKESVILLE STREET
CORNELIA, GEORGIA 30531
TEL (678) 267-3690
LOCAL (706) 894-2331
FAX (678) 267-3731
www.jmsmithengineering.com

Recommended Approvals:

1. MEDICAL DIRECTOR	6. OPERATIONS SERVICE LINE
2. ASSOCIATE DIRECTOR	7. INFECTION CONTROL
3. CHIEF OF STAFF	8. SAFETY MANAGER
4. ASSOC. DIRECTOR	9. GENERAL ENGINEER
5. SERVICE LINE MGRS.	10. COTR

Drawing Title: EQUIPMENT PLAN	Project Title: VA HOSPICE CARE UNIT			Date: 09/20/2012
				Project Number: 557-CSI-375
Submittal: CONSTRUCTION BID DOCUMENTS	Drawn: MAP	Building Number: 86	AutoCAD File Name: 09104-A261	DRAWING No. A261
Job Number: 2009-05-01	Checked: TJF	Reviewed: JLF	Const. Contract	Dwg. Of

Veterans Affairs

VA FORM 08-6231, JUN 1992

P:\projects\09104_CVI\AMC_cath-virtsoc-vamc-hospice_dublin-georgia\ProjectDrawings\ActiveDrawings\09104-A261.dwg, 9/20/2012 5:28:44 PM, tfinney, ARCH_E1_(30.00_x_42.00_inches)

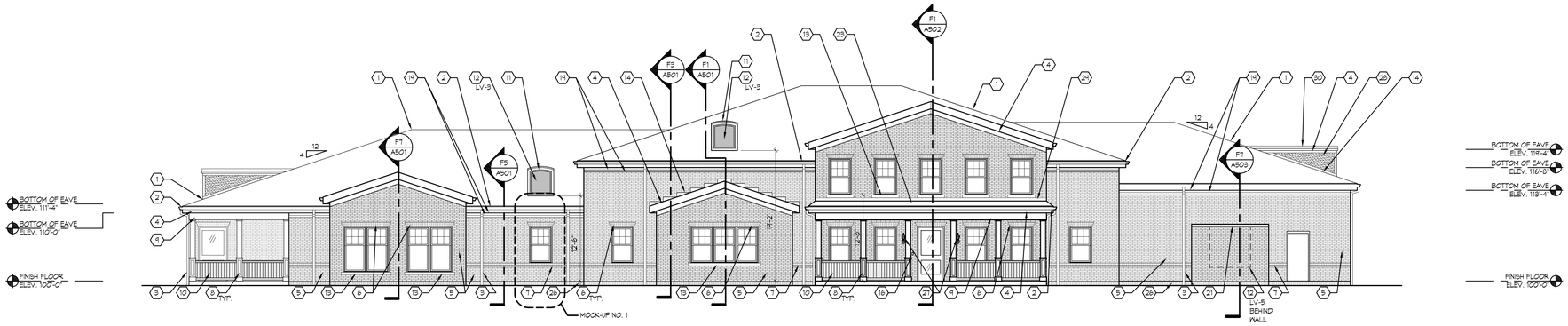

B1 BUILDING ELEVATION

1/8" = 1'-0"

PLAN SOUTH ELEVATION

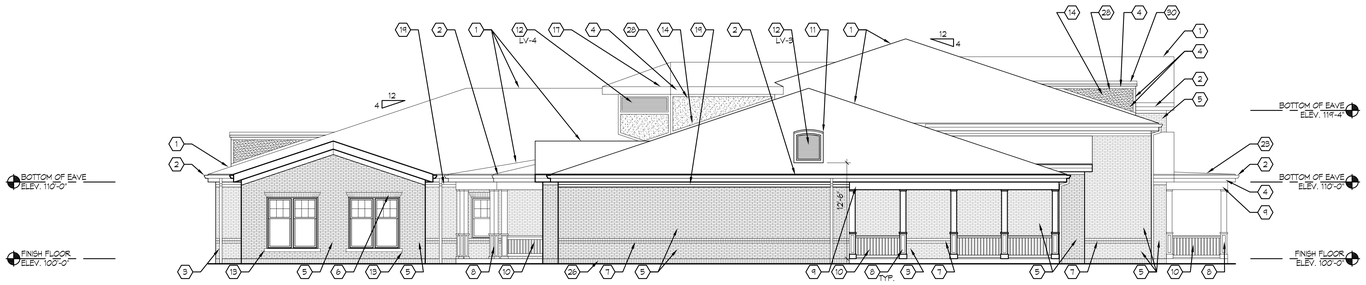

D1 BUILDING ELEVATION

1/8" = 1'-0"

PLAN WEST ELEVATION

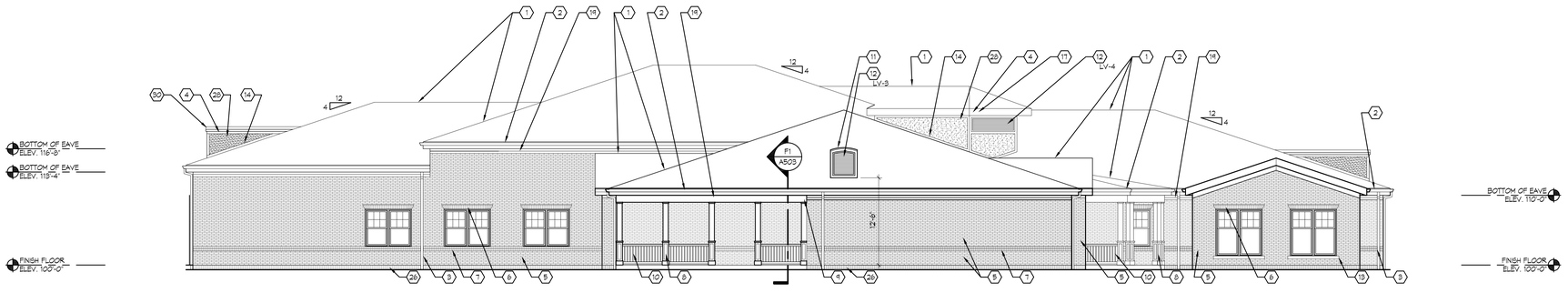

F1 BUILDING ELEVATION

1/8" = 1'-0"

PLAN NORTH ELEVATION

SHEET NOTES

1. ASPHALT SHINGLE ROOFING ON 30# FELT
2. PRE-FINISHED ALUMINUM GUTTER
3. PRE-FINISHED ALUMINUM DOWNSPOUT
4. FIBERCEMENT TRIM BOARD
5. BRICK RUNNING BOND
6. BRICK JACK ARCH
7. (2) BRICK ROWLOCK COURSES
8. FIBERCEMENT COLUMN
9. FIBERCEMENT BEAM
10. VINYL RAILING - SEE DETAIL B1/A004
11. DORMER-1 - SEE DETAIL B5/A302
12. PRE-FINISHED ARCHITECTURAL EXTRUDED ALUMINUM LOUVER
13. PRECAST CONCRETE WINDOW SILL (2) BRICK COURSES HIGH BY 4" MIN. DEEP. EXTEND 4" BEYOND WINDOW JAMBS ON BOTH SIDES
14. ALUMINUM STEPPED FLASHING AT ROOF EDGE
15. NOT USED
16. PROXIMITY CARD READER
17. DORMER-2 - SEE DETAIL E6/A302
18. NOT USED
19. FIBERCEMENT TRIM
20. NOT USED
21. PRECAST CONCRETE CAP
22. NOT USED
23. STANDING SEAM METAL ROOF
24. NOT USED
25. NOT USED
26. BRICK SOLDIER COURSE
27. SURFACE MOUNTED LIGHT FIXTURE - SEE ELECTRICAL DRAWINGS
28. FIBERCEMENT STUCCO SIDING
29. ALUMINUM FLASHING
30. SELF-ADHERING MODIFIED BITUMEN ROOFING SYSTEM - COLOR TO MATCH ASPHALT SHINGLES ON 30# FELT

GENERAL NOTES

A. PROVIDE MASONRY CONTROL JOINTS AS RECOMMENDED BY THE BRICK INSTITUTE OF AMERICAS STANDARDS - LOCATION OF ALL CONTROL JOINTS TO BE APPROVED BY ARCHITECT.

B. ALL EXPOSED CONCRETE SLAB EDGES ARE TO HAVE A 'RUBBED FINISH'.

Matrix Architects
249 Wayne Avenue, Dayton, Ohio 45402
Telephone:(937) 224-7100 Fax:(937) 224-7125

Matrix Project No. 09104

Consultant

REVISION NO.	REVISION DESCRIPTION	By	Date

Revisions

Department of Veterans Affairs
Medical Center
1826 Veterans Blvd.
Dublin, Ga. 31021

SEAL

STATE OF GEORGIA
JAMES L. FAULKNER
REGISTERED ARCHITECT

JMSmith ENGINEERING, LLC
155 CLARKESVILLE STREET
CORNELIA, GEORGIA
90531
TEL (678) 267-3690
LOCAL (706) 894-2331
FAX (678) 267-3731
www.jmsmithengineering.com

Recommended Approvals:	
1. MEDICAL DIRECTOR	6. OPERATIONS SERVICE LINE
2. ASSOCIATE DIRECTOR	7. INFECTION CONTROL
3. CHIEF OF STAFF	8. SAFETY MANAGER
4. ASSOC. DIRECTOR	9. GENERAL ENGINEER
5. SERVICE LINE MGRS.	10. COTR

Drawing Title: BUILDING ELEVATIONS

Project Title: VA HOSPICE CARE UNIT

Date: 09/20/2012

Project Number: 557-CSI-375

Submittal: CONSTRUCTION BID DOCUMENTS

Drawn: MAP

Building Number: 86

AutoCAD File Name: 09104-A301

Job Number: 2009-05-01

Checked: TJF

Reviewed: JLF

Const. Contract

DRAWING No. A301

Dwg. Of

Veterans Affairs

VA FORM 08-6231, JUN 1992

P:\projadmin\09104_CV\VAMC_cart-vision-vamc-hospice_dublin-georgia\ProjectDrawings\ActiveDrawings\09104-A301.dwg, 9/20/2012 2:47:48 PM, pkulkarni, ARCH E1

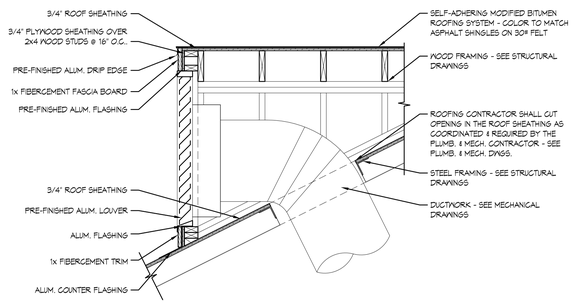

B2	SECTION DETAIL
3/4" = 1'-0"	DORMER-1

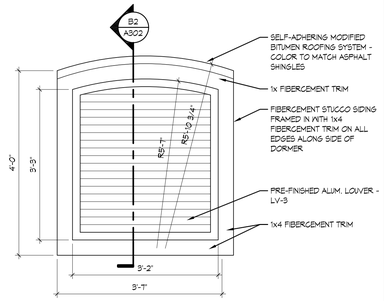

B5	ELEVATION
3/4" = 1'-0"	DORMER-1

SHEET NOTES

1. ASPHALT SHINGLE ROOFING ON 30# FELT
2. PRE-FINISHED ALUMINUM GUTTER
3. PRE-FINISHED ALUMINUM DOWNSPOUT
4. FIBERCEMENT TRIM BOARD
5. BRICK RUNNING BOND
6. BRICK JACK ARCH
7. (2) BRICK ROWLOCK COURSES
8. FIBERCEMENT COLUMN
9. FIBERCEMENT BEAM
10. VINYL RAILING - SEE DETAIL B1/A004
11. DORMER- 1 - SEE DETAIL B5/A302
12. PRE-FINISHED ARCHITECTURAL EXTRUDED ALUMINUM LOUVER
13. PRECAST CONCRETE WINDOW SILL 2 BRICK COURSES HIGH BY 4" MIN. DEEP. EXTEND 4" BEYOND WINDOW JAMB ON BOTH SIDES
14. ALUMINUM STEPPED FLASHING AT ROOF EDGE
15. DRYER VENT - SEE MECHANICAL DRAWINGS
16. PROXIMITY CARD READER
17. NOT USED
18. NOT USED
19. FIBERCEMENT TRIM
20. NOT USED
21. PRECAST CONCRETE CAP
22. NOT USED
23. STANDING SEAM METAL ROOF
24. NOT USED
25. NOT USED
26. BRICK SOLDIER COURSE
27. NOT USED
28. FIBERCEMENT STUCCO SIDING
29. NOT USED
30. SELF-ADHERING MODIFIED BITUMEN ROOFING SYSTEM - COLOR TO MATCH ASPHALT SHINGLES ON 30# FELT

GENERAL NOTES

A. PROVIDE MASONRY CONTROL JOINTS AS RECOMMENDED BY THE BRICK INSTITUTE OF AMERICAS STANDARDS - LOCATION OF ALL CONTROL JOINTS TO BE APPROVED BY ARCHITECT.
B. ALL EXPOSED CONCRETE SLAB EDGES ARE TO HAVE A 'RUBBED FINISH'.

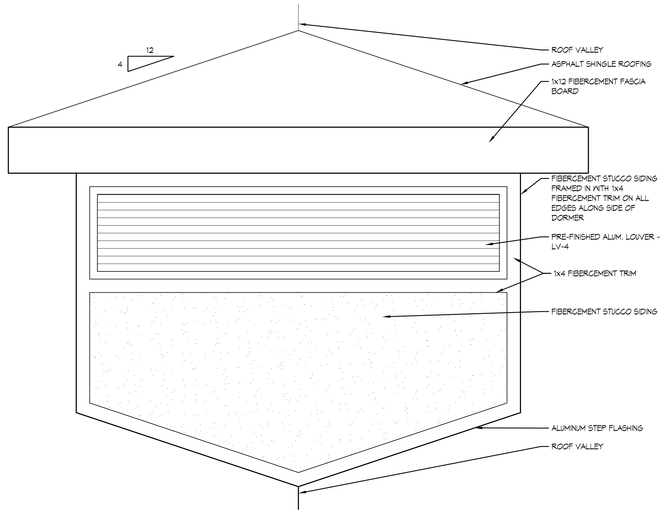

E6	ELEVATION
3/4" = 1'-0"	DORMER-2

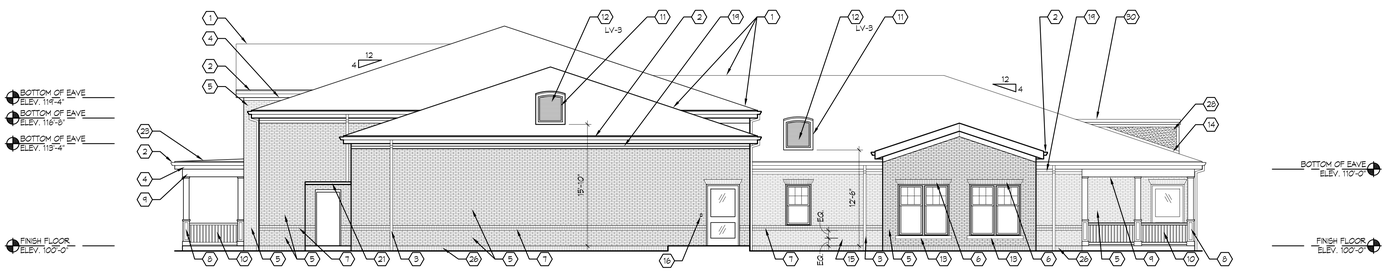

F2	BUILDING ELEVATION
1/8" = 1'-0"	PLAN EAST ELEVATION

Matrix Architects
249 Wayne Avenue, Dayton, Ohio 45402
Telephone:(937) 224-7100 Fax:(937) 224-7125

Matrix Project No. 09104

Consultant

REVISION NO.	REVISION DESCRIPTION	By	Date

Revisions

Department of Veterans Affairs
Medical Center
1826 Veterans Blvd.
Dublin, Ga. 31021

SEAL: STATE OF GEORGIA — JAMES L. FAULKNER — REGISTERED ARCHITECT

JMSmith ENGINEERING, LLC
155 CLARKESVILLE STREET
CORNELIA, GEORGIA 30531
TEL. (678) 267-3690
LOCAL (706) 894-2331
FAX (678) 267-3731
www.jmsmithengineering.com

Recommended Approvals:	
1. MEDICAL DIRECTOR	6. OPERATIONS SERVICE LINE
2. ASSOCIATE DIRECTOR	7. INFECTION CONTROL
3. CHIEF OF STAFF	8. SAFETY MANAGER
4. ASSOC. DIRECTOR	9. GENERAL ENGINEER
5. SERVICE LINE MGRS.	10. COTR

Drawing Title: BUILDING ELEVATIONS	Project Title: VA HOSPICE CARE UNIT			Date: 09/20/2012
Submittal: CONSTRUCTION BID DOCUMENTS	Drawn: MAP	Building Number: 86	AutoCAD File Name: 09104-A302	Project Number: 557-CSI-375
Job Number: 2009-05-01	Checked: TJF	Reviewed: JLF	Const. Contract	DRAWING No. A302 Dwg. Of

Veterans Affairs

VA FORM 08-6231, JUN 1992

P:\projects\mn\09104_CVVAMC_cwk-vision-vamc-hospice_dublin-georgia\ProjectDrawings\ActiveDrawings\09104-A302.dwg, 9/20/2012 2:48:00 PM, pkulkami, ARCH E1

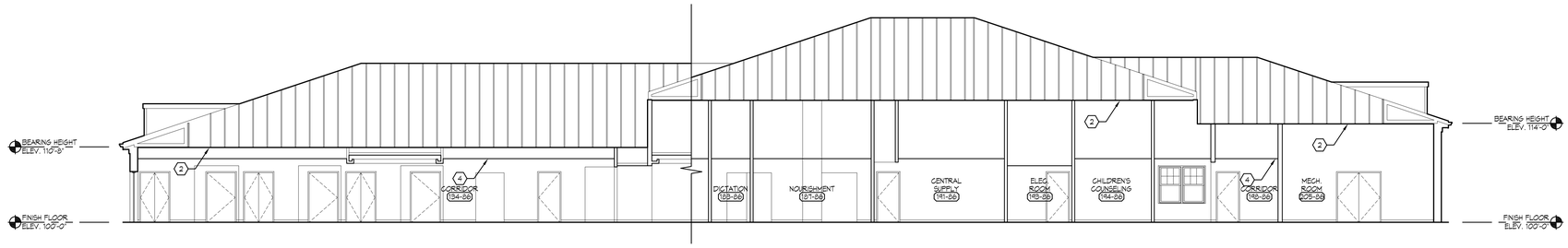

B1 BUILDING SECTION

1/8" = 1'-0"

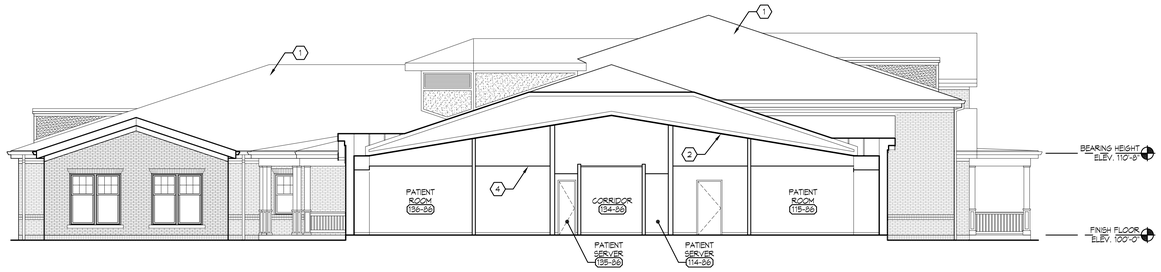

D1 BUILDING SECTION

1/8" = 1'-0"

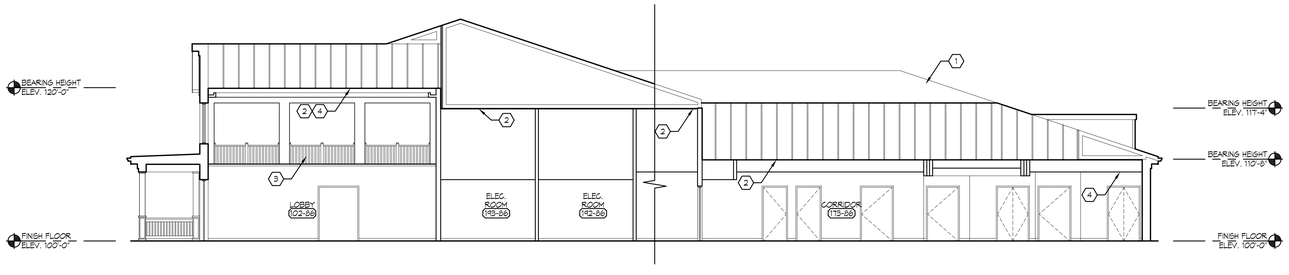

F1 BUILDING SECTION

1/8" = 1'-0"

SHEET NOTES

1. ROOF BEYOND
2. FIRE-RATED CEILING PLANE
3. HARDWOOD RAILING - SEE DETAIL F5/A502
4. FINISHED CEILING - SEE ROOM FINISH SCHEDULE

GENERAL NOTES

Matrix Architects
249 Wayne Avenue, Dayton, Ohio 45402
Telephone:(937) 224-7100 Fax:(937) 224-7125

Matrix Project No. 09104

Consultant

REVISION NO.	REVISION DESCRIPTION	By	Date

Revisions

Department of Veterans Affairs
Medical Center
1826 Veterans Blvd.
Dublin, Ga. 31021

SEAL: STATE OF GEORGIA — JAMES L. FAULKNER — REGISTERED ARCHITECT

JMSmith ENGINEERING, LLC
155 CLARKESVILLE STREET
CORNELIA, GEORGIA
90531
TEL (678) 267-3690
LOCAL (706) 894-2331
FAX (678) 267-3731
www.jmsmithengineering.com

Recommended Approvals:	
1. MEDICAL DIRECTOR	6. OPERATIONS SERVICE LINE
2. ASSOCIATE DIRECTOR	7. INFECTION CONTROL
3. CHIEF OF STAFF	8. SAFETY MANAGER
4. ASSOC. DIRECTOR	9. GENERAL ENGINEER
5. SERVICE LINE MGRS.	10. COTR

Drawing Title: BUILDING SECTIONS

Project Title: VA HOSPICE CARE UNIT

Date: 09/20/2012

Project Number: 557-CSI-375

Submittal: CONSTRUCTION BID DOCUMENTS

Drawn: MWI

Building Number: 86

AutoCAD File Name: 09104-A401

Job Number: 2009-05-01

Checked: TJF

Reviewed: JLF

Const. Contract

DRAWING No. A401

Dwg. Of

Veterans Affairs

VA FORM 08-6231, JUN 1992

P:\projadmin\09104_CV\VAMC_cart-vision-vamc-hospice_dublin-georgia\Project Drawings\ActiveDrawings\09104-A401.dwg, 9/20/2012 2:48:19 PM, pkulkarni, ARCH E1

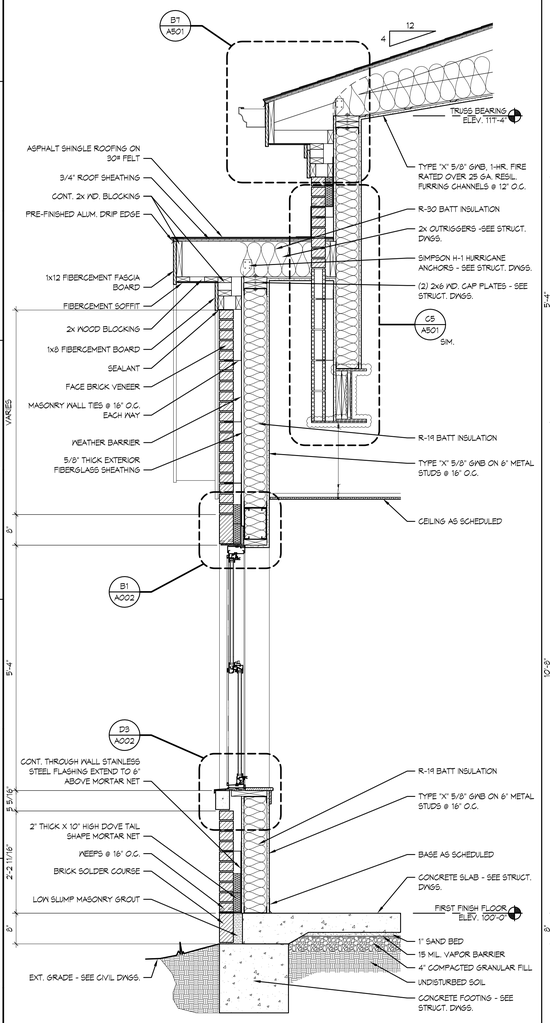

F1	WALL SECTION
3/4" = 1'-0"	

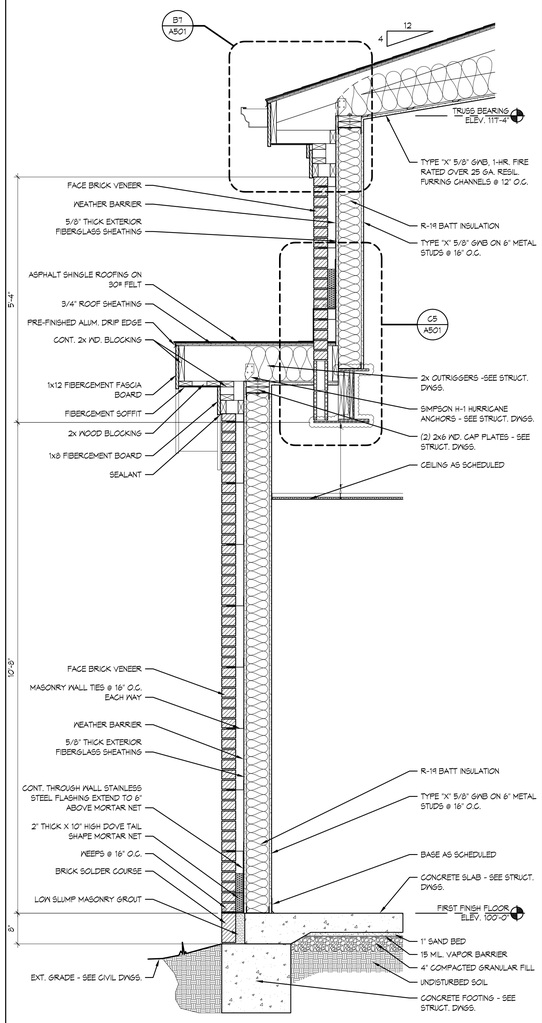

F3	WALL SECTION
3/4" = 1'-0"	

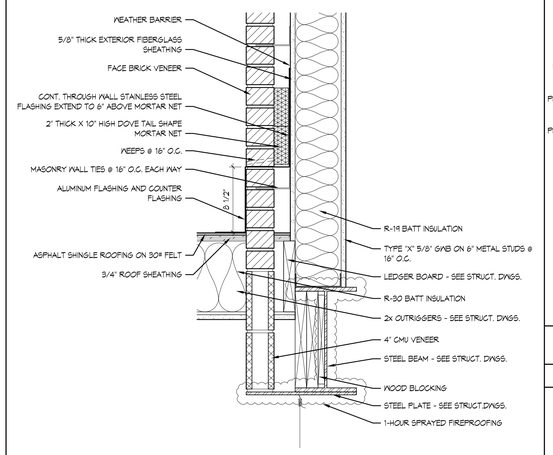

C5	SECTION DETAIL
1 1/2" = 1'-0"	

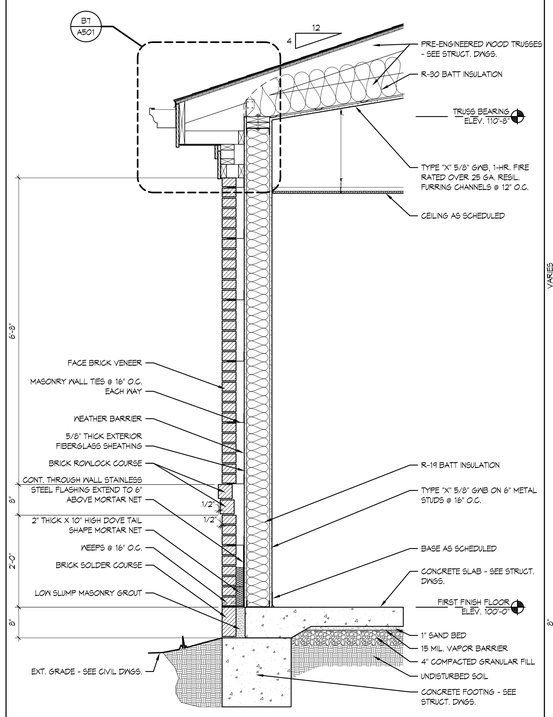

F5	WALL SECTION
3/4" = 1'-0"	

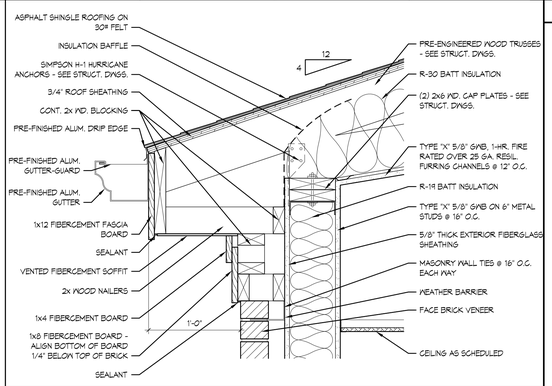

B7	EAVE SECTION DETAIL
1 1/2" = 1'-0"	TYPICAL

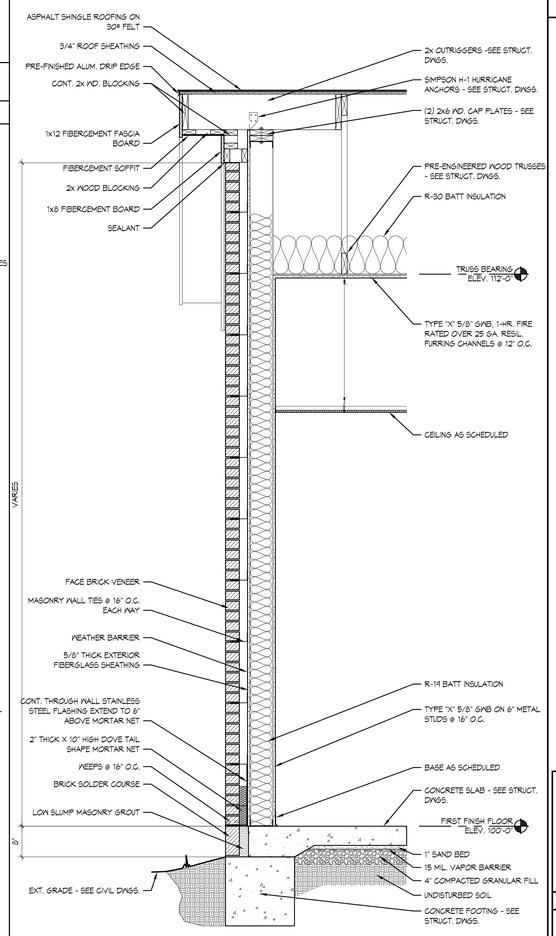

F7	WALL SECTION
3/4" = 1'-0"	

SHEET NOTES

GENERAL NOTES

Matrix Architects
249 Wayne Avenue, Dayton, Ohio 45402
Telephone:(937) 224-7100 Fax:(937) 224-7125

Matrix Project No. 09104

Consultant

REVISION NO.	REVISION DESCRIPTION	By	Date

Revisions

Department of Veterans Affairs
Medical Center
1826 Veterans Blvd.
Dublin, Ga. 31021

SEAL

STATE OF GEORGIA
JAMES L. FAULKNER
REGISTERED ARCHITECT

JMSmith ENGINEERING, LLC
155 CLARKESVILLE STREET
CORNELIA, GEORGIA 30531
TEL (678) 267-3690
LOCAL (706) 894-2331
FAX (678) 267-3731
www.jmsmithengineering.com

Recommended Approvals:

1. MEDICAL DIRECTOR	6. OPERATIONS SERVICE LINE
2. ASSOCIATE DIRECTOR	7. INFECTION CONTROL
3. CHIEF OF STAFF	8. SAFETY MANAGER
4. ASSOC. DIRECTOR	9. GENERAL ENGINEER
5. SERVICE LINE MGRS.	10. COTR

Drawing Title: WALL SECTIONS	Project Title: VA HOSPICE CARE UNIT			Date: 09/20/2012
				Project Number: 557-CSI-375
Submittal: CONSTRUCTION BID DOCUMENTS	Drawn: MAP	Building Number: 86	AutoCAD File Name: 09104-A501	DRAWING No. A501
Job Number: 2009-05-01	Checked: TJF	Reviewed: JLF	Const. Contract	Dwg. Of

Veterans Affairs

VA FORM 08-6231, JUN 1992

P:\projadmn\09104_CVVAMC_cafkvision-vamc-hospice_dublin-georgia\ProjectDrawings\ActiveDrawings\09104-A501.dwg, 9/20/2012 2:48:29 PM, psulkanti, ARCH E1

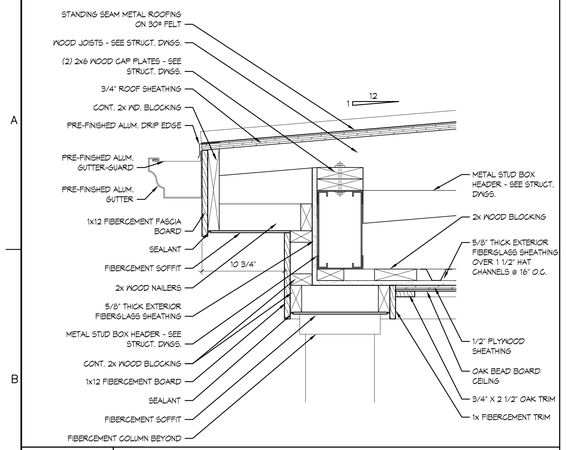

B1	EAVE SECTION DETAIL
1 1/2" = 1'-0"	

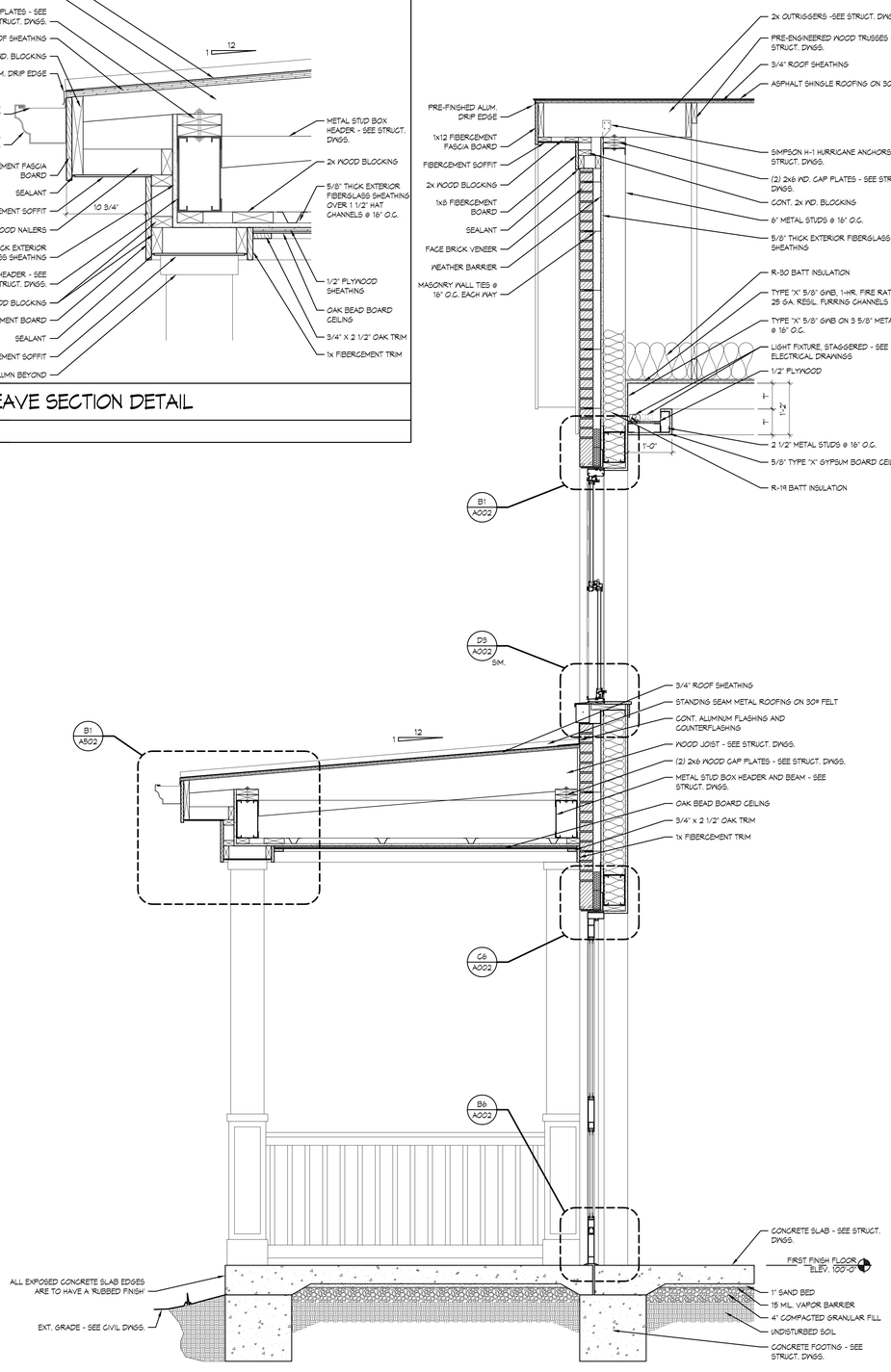

F1	WALL SECTION
3/4" = 1'-0"	

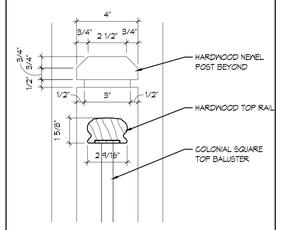

B5	SECTION DETAIL
3" = 1'-0"	WOOD RAILING

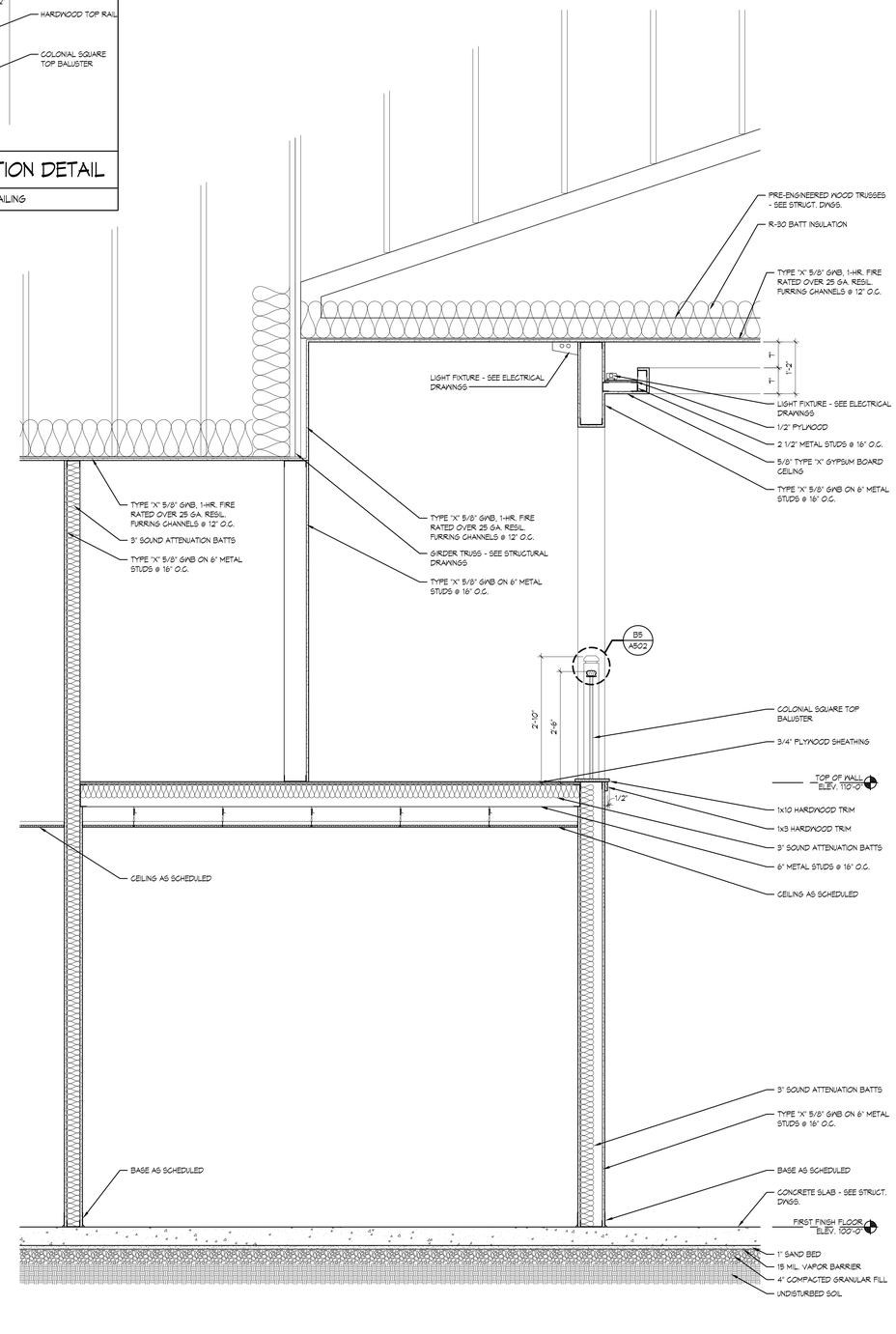

F5	WALL SECTION
3/4" = 1'-0"	

SHEET NOTES

GENERAL NOTES

Matrix Architects
249 Wayne Avenue, Dayton, Ohio 45402
Telephone:(937) 224-7100 Fax:(937) 224-7125

Matrix Project No. 09104

Consultant

REVISION NO.	REVISION DESCRIPTION	By	Date

Revisions

Department of Veterans Affairs
Medical Center
1826 Veterans Blvd.
Dublin, Ga. 31021

SEAL: STATE OF GEORGIA — JAMES L. FAULKNER — CERTIFICATE NO. PE011 — REGISTERED PROFESSIONAL ENGINEER

JSmith ENGINEERING, LLC
155 CLARKESVILLE STREET
CORNELIA, GEORGIA 30531
TEL. (678) 267-3690
LOCAL (706) 894-2331
FAX (678) 267-3731
www.jmsmithengineering.com

Recommended Approvals:

1. MEDICAL DIRECTOR	6. OPERATIONS SERVICE LINE
2. ASSOCIATE DIRECTOR	7. INFECTION CONTROL
3. CHIEF OF STAFF	8. SAFETY MANAGER
4. ASSOC. DIRECTOR	9. GENERAL ENGINEER
5. SERVICE LINE MGRS.	10. COTR

Drawing Title: WALL SECTIONS	Project Title: VA HOSPICE CARE UNIT			Date: 09/20/2012
				Project Number: 557-CSI-375
Submittal: CONSTRUCTION BID DOCUMENTS	Drawn: MAP	Building Number: 86	AutoCAD File Name: 09104-A501	DRAWING No. A502
Job Number: 2009-05-01	Checked: TJF	Reviewed: JLF	Const. Contract	Dwg. Of

Veterans Affairs

VA FORM 08-6231, JUN 1992

P:\projects\mx\09104_CVVAMC_cat4vision-vamc-hospice_dublin-georgia\Project\Drawings\ActiveDrawings\09104-A502.dwg, 9/20/2012 2:48:44 PM, pkulkarni, ARCH E1

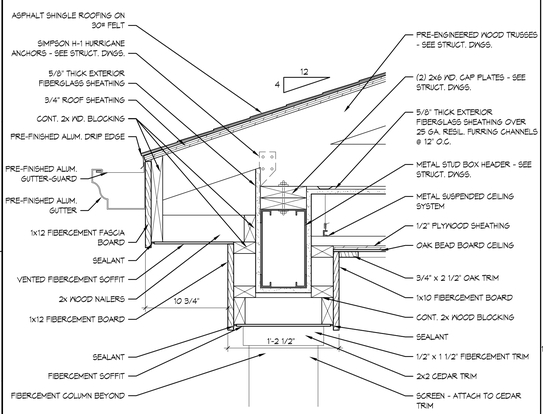

B1	EAVE SECTION DETAIL
1 1/2" = 1'-0"	

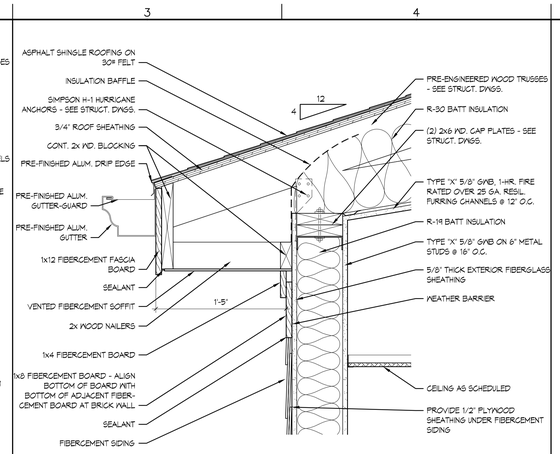

B3	EAVE SECTION DETAIL
1 1/2" = 1'-0"	

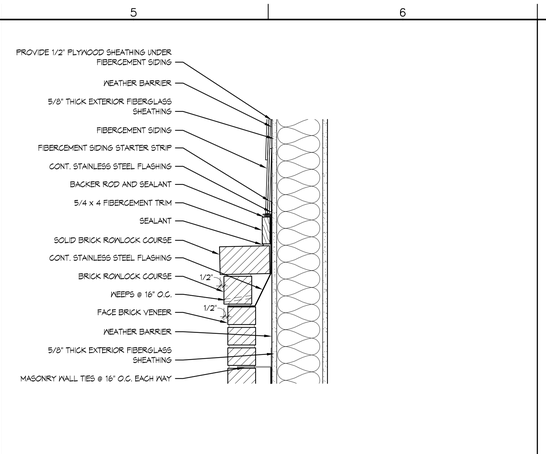

B5	SECTION DETAIL
1 1/2" = 1'-0"	

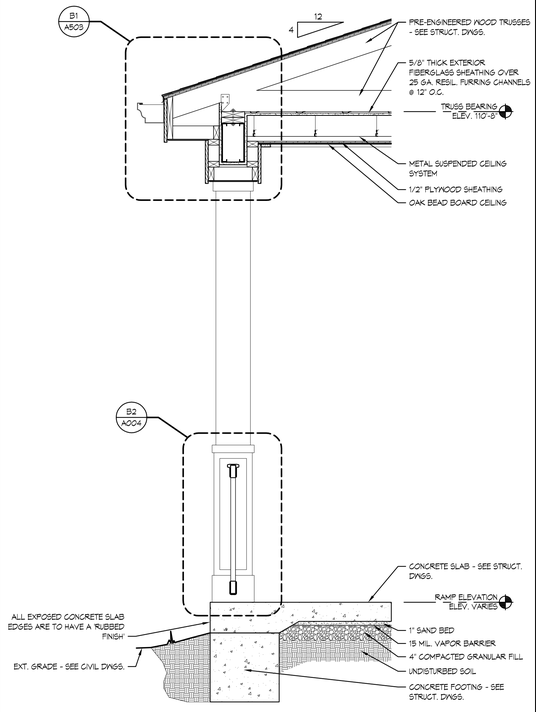

F1	WALL SECTION
3/4" = 1'-0"	

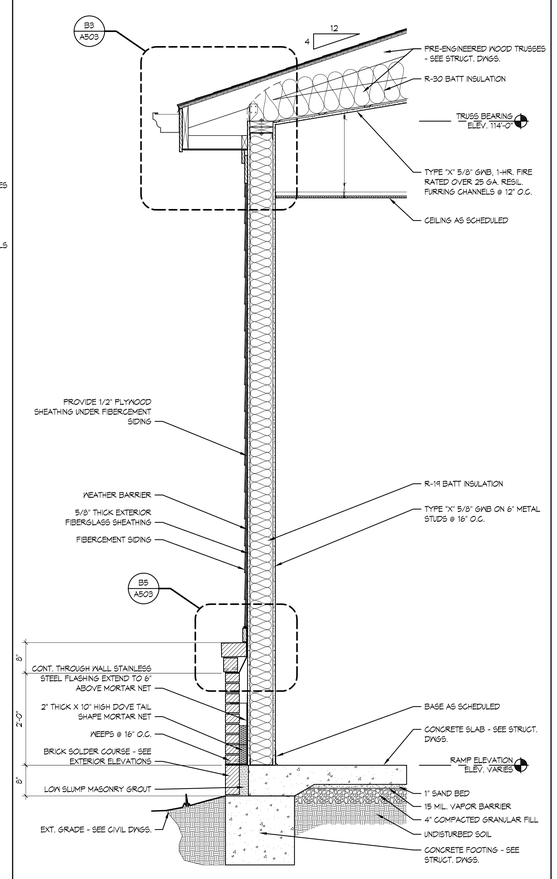

F3	WALL SECTION
3/4" = 1'-0"	

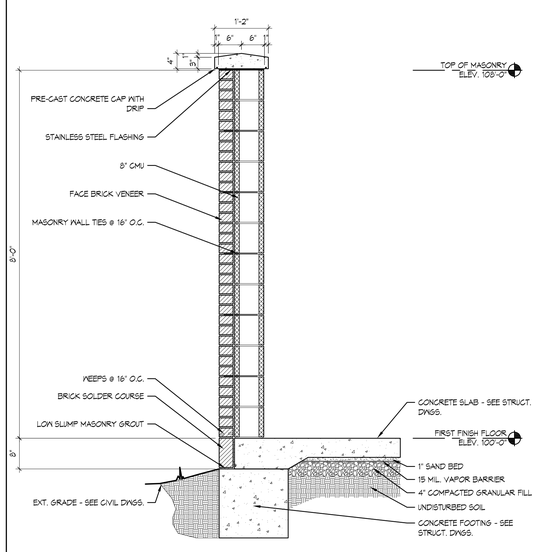

F7	WALL SECTION
3/4" = 1'-0"	

SHEET NOTES

GENERAL NOTES

A. PROVIDE 1/2" PLYWOOD SHEATHING UNDER FIBERCEMENT SIDING.

Matrix Architects
249 Wayne Avenue, Dayton, Ohio 45402
Telephone:(937) 224-7100 Fax:(937) 224-7125

Matrix Project No. 09104

Consultant

REVISION NO.	REVISION DESCRIPTION	By	Date

Revisions

Department of Veterans Affairs
Medical Center
1826 Veterans Blvd.
Dublin, Ga. 31021

SEAL: STATE OF GEORGIA — JAMES L. FAULKNER — 22647 — REGISTERED ARCHITECT

JMSmith ENGINEERING, LLC
155 CLARKESVILLE STREET
CORNELIA, GEORGIA 30531
TEL (678) 267-3690
LOCAL (706) 894-2331
FAX (678) 267-3731
www.jmsmithengineering.com

Recommended Approvals:	
1. MEDICAL DIRECTOR	6. OPERATIONS SERVICE LINE
2. ASSOCIATE DIRECTOR	7. INFECTION CONTROL
3. CHIEF OF STAFF	8. SAFETY MANAGER
4. ASSOC. DIRECTOR	9. GENERAL ENGINEER
5. SERVICE LINE MGRS.	10. COTR

Drawing Title: WALL SECTIONS

Project Title: VA HOSPICE CARE UNIT

Date: 09/20/2012

Project Number: 557-CSI-375

Submittal: CONSTRUCTION BID DOCUMENTS

Drawn: MAP

Building Number: 86

AutoCAD File Name: 09104-A501

Job Number: 2009-05-01

Checked: TJF

Reviewed: JLF

Const. Contract

DRAWING No. A503

Dwg. Of

Veterans Affairs

VA FORM 08-6231, JUN 1992

P:\projadmin\09104_CVVAMC_cart-vinson-vamc-hospice_dublin-georgia\Project\Drawings\Active\Drawings\09104-A503.dwg, 9/20/2012 5:37:25 PM, tfinney, ARCH_E1_(30.00_x_42.00_Inches)

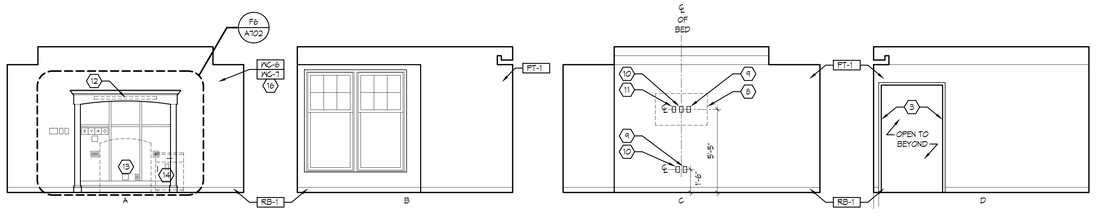

C1 INTERIOR ELEVATION

1/4" = 1'-0"

PATIENT ROOM 115-86, 119-86, 126-86, 131-86, 136-86, 149-86, 154-86, 158-86, 165-86, & 169-86

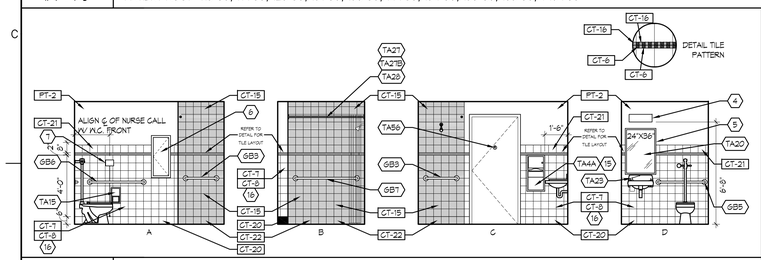

D1 INTERIOR ELEVATION

1/4" = 1'-0"

TOILET 116-86, 132-86, 137-86, 151-86, 155-86, & 171-86

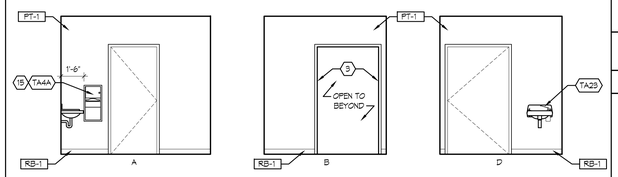

D3 INTERIOR ELEVATION

1/4" = 1'-0"

PATIENT ROOM 115-86, 119-86, 126-86, 131-86, 136-86, 149-86, 154-86, 158-86, 165-86, & 169-86

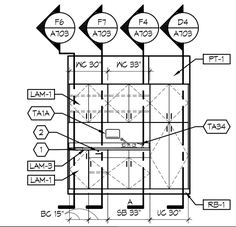

E1 INT. ELEVATION

1/4" = 1'-0"

ANTE ROOM 109-86

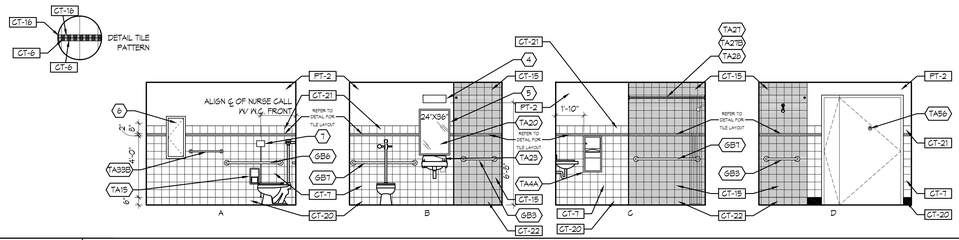

E2 INTERIOR ELEVATION

1/4" = 1'-0"

TOILET 112-86

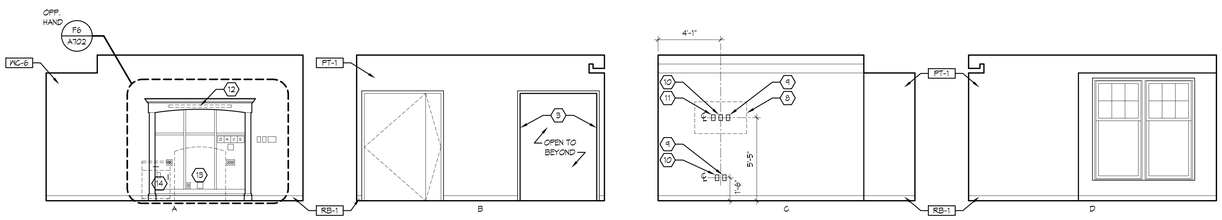

F1 INTERIOR ELEVATION

1/4" = 1'-0"

BARIATRIC ISOLATION ROOM 111-86

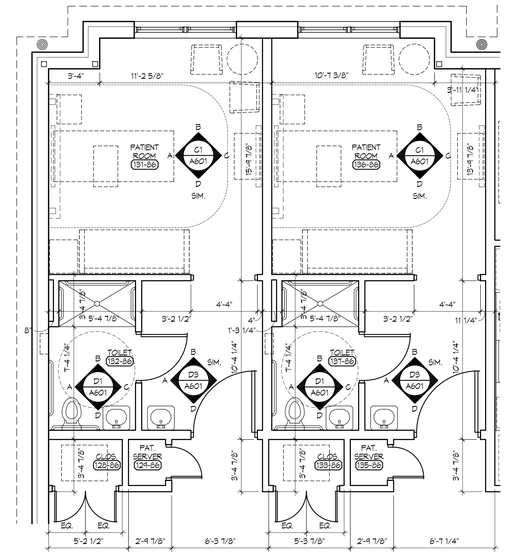

C6 DETAIL PLAN

1/4" = 1'-0"

PLAN NORTH

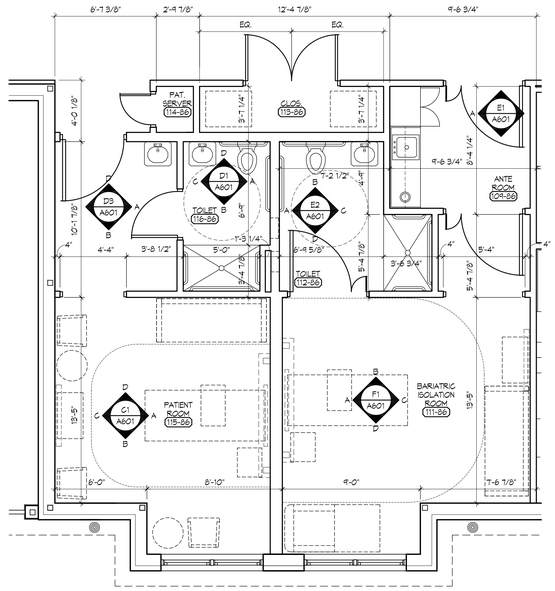

F6 DETAIL PLAN

1/4" = 1'-0"

PLAN NORTH

SHEET NOTES

1. STAINLESS STEEL CIRCULAR WASTE CHUTE RING
2. CAM LOCK
3. HOLLOW METAL CASED OPENING - SEE DETAILS A4/A003 & B4/A003
4. CENTER ELECTRICAL LIGHT FIXTURE ABOVE MIRROR - SEE ELEC. DWGS.
5. INSTALL MIRROR ON TOP OF WALL TILE. INSTALL POPLAR WOOD TRIM BEHIND MIRROR TO FILL THE GAP BETWEEN THE FACE OF DRYWALL AND MIRROR. PAINT POPLAR WOOD TRIM TO MATCH WALL FINISH
6. BED PAN STORAGE - SEE DETAIL C1/A702
7. NURSE CALL PULL CORD STATION - SEE ELEC. DWGS.
8. FLAT PANEL TV, WALL MOUNTED, N.I.C.
9. DVD OUTLET, SEE ELEC. DWGS.
10. POWER OUTLET, SEE ELEC. DWGS.
11. CABLE TV OUTLET, SEE ELEC. DWGS.
12. OVERBED LIGHT W/ APPLIED WOOD TRIM AS DETAILED - SEE DETAIL F6/A702 & ELECTRICAL DWGS.
13. PATIENT BED, N.I.C.
14. BEDSIDE TABLE, N.I.C.
15. SEMI-RECESS COMBINATION TOWEL/WASTE UNIT INTO WALL WITH MANUFACTURER'S COMPATIBLE 2" SKIRT
16. SEE FINISH & COLOR SCHEDULE FOR EXACT ROOM LOCATIONS FOR EACH FINISH SCHEME

GENERAL NOTES

A. REFER TO SHEET A241 REFLECTED CEILING PLAN FOR CEILING HEIGHTS.
B. REFER TO SHEET A001 WALL TYPES & TOILET ACC. FOR WALL TYPES AND TOILET ROOM ACCESSORIES.
C. ALL OUTSIDE CORNERS OF WALL TILE SHALL HAVE A BULLNOSE EDGE U.O.N.
D. WALL TILE ELEVATIONS ARE SHOWN FOR DESIGN INTENT ONLY. CONTRACTOR TO VERIFY ALL FIELD CONDITIONS. CONTRACTOR TO COORDINATE TILE HEIGHT WITH WALL MOUNTED DEVICES SO AS NOT TO INTERFERE WITH ONE ANOTHER.
E. SUBJECT TO COMPLIANCE WITH SPECIFICATIONS, CERAMIC AND PORCELAIN TILE TRIM PIECES INCLUDE BUT ARE NOT LIMITED TO THOSE LISTED IN THE FINISH MATERIAL SCHEDULE
F. COORDINATE LOCATION OF ELECTRICAL OUTLETS, SWITCHES, VOICE/DATA OUTLETS, THERMOSTATS & T.V. OUTLETS IN ALL PATIENT & ISOLATION ROOMS WITH ARCHITECT.

Matrix Architects
249 Wayne Avenue, Dayton, Ohio 45402
Telephone:(937) 224-7700 Fax:(937) 224-7125

Matrix Project No. 09104

Consultant

REVISION NO.	REVISION DESCRIPTION	By	Date

Revisions

Department of Veterans Affairs
Medical Center
1826 Veterans Blvd.
Dublin, Ga. 31021

SEAL: STATE OF GEORGIA — JAMES L. FAULKNER — GEORGIA REGISTERED ARCHITECT

JSmith ENGINEERING, LLC
155 CLARKESVILLE STREET
CORNELIA, GEORGIA
30531
TEL (678) 267-3690
LOCAL (706) 894-2331
FAX (678) 267-3731
www.jmsmithengineering.com

Recommended Approvals:

1. MEDICAL DIRECTOR	6. OPERATIONS SERVICE LINE
2. ASSOCIATE DIRECTOR	7. INFECTION CONTROL
3. CHIEF OF STAFF	8. SAFETY MANAGER
4. ASSOC. DIRECTOR	9. GENERAL ENGINEER
5. SERVICE LINE MGRS.	10. COTR

Drawing Title: DETAIL PLANS & INTERIOR ELEV.	Project Title: VA HOSPICE CARE UNIT			Date: 09/20/2012
Submittal: CONSTRUCTION BID DOCUMENTS	Drawn: MWI	Building Number: 86	AutoCAD File Name: 09104-A601	Project Number: 557-CSI-375
Job Number: 2009-05-01	Checked: TJF	Reviewed: JLF	Const. Contract	DRAWING No. A601 Dwg. Of

Veterans Affairs

VA FORM 08-6231, JUN 1992

P:\projdatmn\09104_CVVAMC_cathvision-vamc-hospice_dublin-georgia\ProjectDrawings\ActiveDrawings\09104-A601.dwg, 9/20/2012 2:48:05 PM, paulkarni, ARCH E1

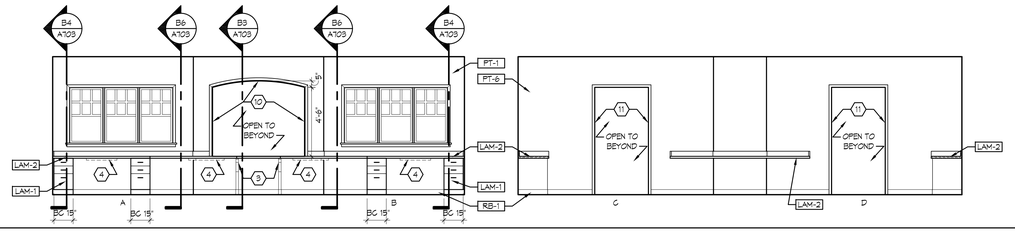

B1 INTERIOR ELEVATION

1/4" = 1'-0" | TEAM STATION 182-86

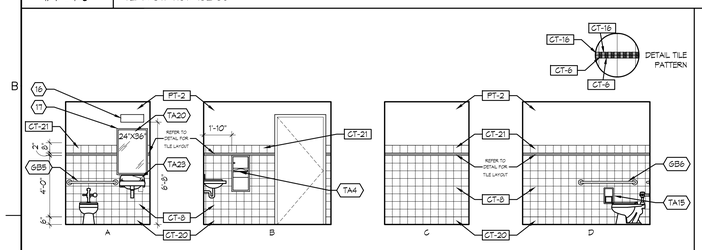

C1 INTERIOR ELEVATION

1/4" = 1'-0" | TOILET 189-86

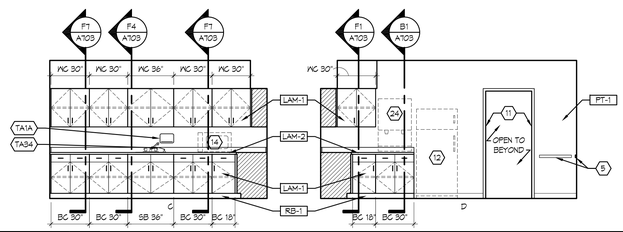

C3 INTERIOR ELEVATION

1/4" = 1'-0" | NOURISHMENT 187-86

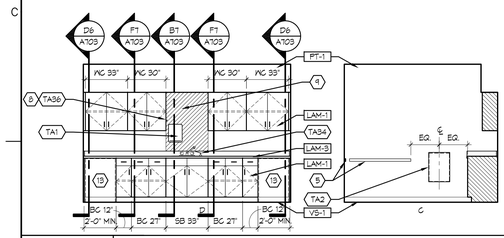

D1 INTERIOR ELEVATION

1/4" = 1'-0" | MED. PREP. 188-86

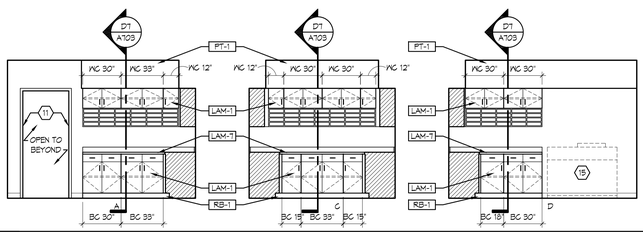

D3 INTERIOR ELEVATION

1/4" = 1'-0" | TEAM COPY/WORK ROOM 185-86

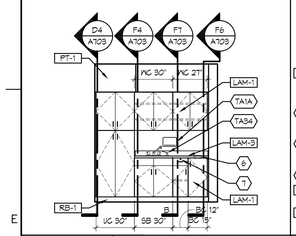

E1 INT. ELEVATION

1/4" = 1'-0" | ANTE ROOM 174-86

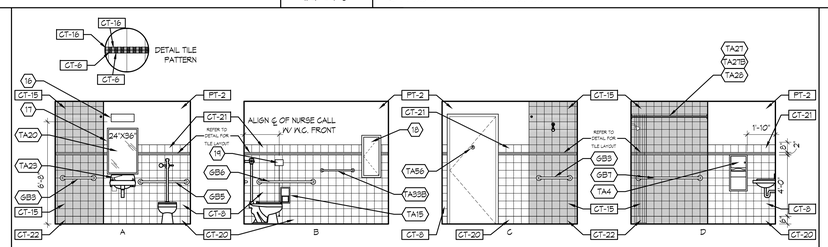

E2 INTERIOR ELEVATION

1/4" = 1'-0" | TOILET 176-86

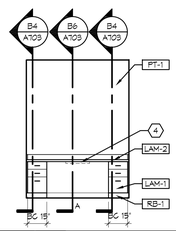

E5 INT. ELEVATION

1/4" = 1'-0" | DIGTATION 183-86

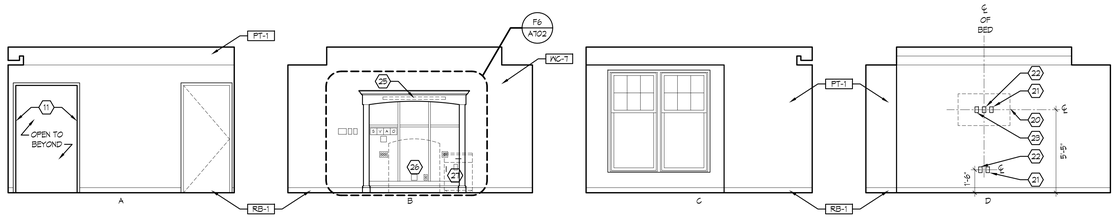

F1 INTERIOR ELEVATION

1/4" = 1'-0" | ISOLATION ROOM 175-86

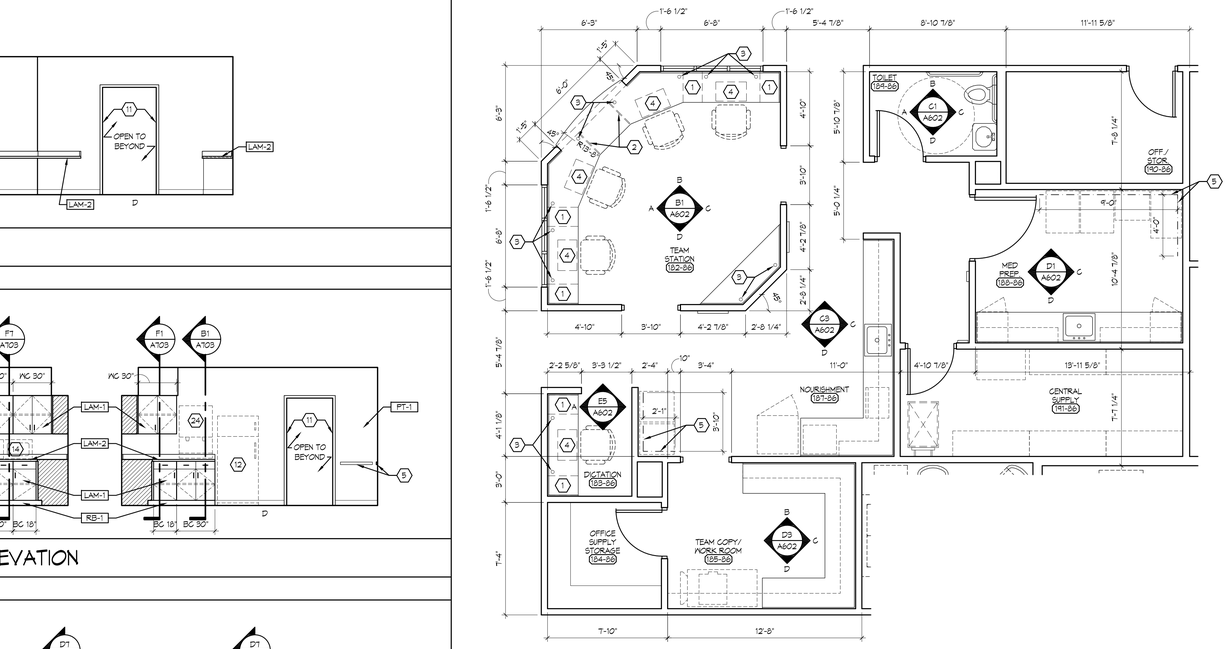

C6 DETAIL PLAN

1/4" = 1'-0" | PLAN NORTH

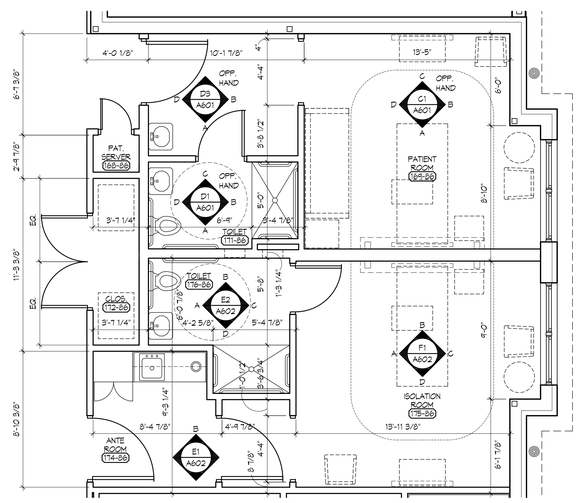

F6 DETAIL PLAN

1/4" = 1'-0" | PLAN NORTH

SHEET NOTES

1. PLASTIC LAMINATE BASE CABINET
2. PLASTIC LAMINATE WALL BRACE
3. 2 1/2" GROMMET
4. PENCIL DRAWER
5. BUMPER RAIL - SEE DETAIL E6/A701
6. STAINLESS STEEL CIRCULAR WASTE CHUTE RING
7. CAM LOCK
8. HOOK FOR I.V. PREP MOUNT @ 5'-6" A.F.F. TO THE CENTER
9. 22 GA. STAINLESS STEEL SPLASHGUARD WITH HEMMED EDGES
10. HARDWOOD CASED OPENING - SEE DETAILS C7/A004 & C9/A004
11. HOLLOW METAL CASED OPENING - SEE DETAILS A4/A003 & B4/A003
12. REFRIGERATOR, N.I.C.
13. UNDER COUNTER REFRIGERATOR, N.I.C.
14. MICROWAVE, N.I.C.
15. COFFER, N.I.C.
16. CENTER ELECTRICAL LIGHT FIXTURE ABOVE MIRROR - SEE ELEC. DWGS.
17. INSTALL MIRROR ON TOP OF WALL TILE. INSTALL POPLAR WOOD TRIM BEHIND MIRROR TO FILL THE GAP BETWEEN THE FACE OF DRYWALL AND MIRROR. PAINT POPLAR WOOD TRIM TO MATCH WALL FINISH
18. BED PAN STORAGE - SEE DETAIL C1/A702
19. NURSE CALL PULL CORD STATION - SEE ELEC. DWGS.
20. FLAT PANEL TV, WALL MOUNTED, N.I.C.
21. DVD OUTLET, SEE ELEC. DWGS.
22. POWER OUTLET, SEE ELEC. DWGS.
23. CABLE TV OUTLET, SEE ELEC. DWGS.
24. ICEMAKER, N.I.C.
25. OVERBED LIGHT W/ APPLIED WOOD TRIM AS DETAILED - SEE DETAIL F6/A702 & ELECTRICAL DWGS.
26. PATIENT BED, N.I.C.
27. BEDSIDE TABLE, N.I.C.

GENERAL NOTES

A. REFER TO SHEET A241 REFLECTED CEILING PLAN FOR CEILING HEIGHTS.
B. REFER TO SHEET A001 WALL TYPES & TOILET ACC. FOR WALL TYPES AND TOILET ROOM ACCESSORIES.
C. ALL OUTSIDE CORNERS OF WALL TILE SHALL HAVE A BULLNOSE EDGE U.O.N.
D. WALL TILE ELEVATIONS ARE SHOWN FOR DESIGN INTENT ONLY. CONTRACTOR TO VERIFY ALL FIELD CONDITIONS. CONTRACTOR TO COORDINATE TILE HEIGHT WITH WALL MOUNTED DEVICES SO AS NOT TO INTERFERE WITH ONE ANOTHER.
E. SUBJECT TO COMPLIANCE WITH SPECIFICATIONS, CERAMIC AND PORCELAIN TILE TRIM PIECES INCLUDE BUT ARE NOT LIMITED TO THOSE LISTED IN THE FINISH MATERIAL SCHEDULE
F. COORDINATE LOCATION OF ELECTRICAL OUTLETS, SWITCHES, VOICE/DATA OUTLETS, THERMOSTATS & T.V. OUTLETS IN ALL PATIENT & ISOLATION ROOMS WITH ARCHITECT.

Matrix Architects
249 Wayne Avenue, Dayton, Ohio 45402
Telephone:(937) 224-7100 Fax:(937) 224-7125

Matrix Project No. 09104
Consultant

REVISION NO.	REVISION DESCRIPTION	Revisions	By	Date

Department of Veterans Affairs
Medical Center
1826 Veterans Blvd.
Dublin, Ga. 31021

SEAL: STATE OF GEORGIA — JAMES L. FAULKNER — REGISTERED ARCHITECT

JMSmith ENGINEERING, LLC
155 CLARKESVILLE STREET
CORNELIA, GEORGIA 30531
TEL (678) 267-3690
LOCAL (706) 894-2331
FAX (678) 267-3731
www.jmsmithengineering.com

Recommended Approvals:	
1. MEDICAL DIRECTOR	6. OPERATIONS SERVICE LINE
2. ASSOCIATE DIRECTOR	7. INFECTION CONTROL
3. CHIEF OF STAFF	8. SAFETY MANAGER
4. ASSOC. DIRECTOR	9. GENERAL ENGINEER
5. SERVICE LINE MGRS.	10. COTR

Drawing Title: DETAIL PLANS & INTERIOR ELEV.	Project Title: VA HOSPICE CARE UNIT			Date: 09/20/2012
Submittal: CONSTRUCTION BID DOCUMENTS	Drawn: MWI	Building Number: 86	AutoCAD File Name: 09104-A601	Project Number: 557-CSI-375
Job Number: 2009-05-01	Checked: TJF	Reviewed: JLF	Const. Contract	DRAWING No. A602 Dwg. Of

Veterans Affairs

VA FORM 08-6231, JUN 1992

P:\projects\mri\09104_CVVAMC_cark-vision-vamc-hospice_dublin-georgia\ProjectDrawings\ActiveDrawings\09104-A602.dwg, 9/20/2012 2:49:15 PM, pkulkarni, ARCH E1

MANUFACTURED CASEWORK SCHEDULE

MC		
CASEWORK DESIGNATION	DESCRIPTION	REMARKS
MC-1	SINK COLLAR, 36" W. X 24" D. X 5 1/2" H.	ADA COMPLIANT W/ 34" A.F.F. ADA COUNTER HEIGHT
MC-2	PLUMBING SKIRT, 36" W. X 12" D. X 27" H.	ADA COMPLIANT W/ 34" A.F.F. ADA COUNTER HEIGHT
MC-3	BASE CABINET, 12" W. X 24" D. X 34 1/2" H.	TOP DRAWER, SHELVES, 36" A.F.F. COUNTER HEIGHT
MC-4	BASE CABINET, 12" W. X 24" D. X 34 1/2" H.	NO DRAWER OR SHELVES, 36" A.F.F. COUNTER HEIGHT
MC-5	BASE CABINET, 15" W. X 24" D. X 34 1/2" H.	NO DRAWER OR SHELVES, 36" A.F.F. COUNTER HEIGHT
MC-6	BASE CABINET, 15" W. X 24" D. X 34 1/2" H.	TOP DRAWER, SHELVES, 36" A.F.F. COUNTER HEIGHT
MC-7	BASE CABINET, 15" W. X 24" D. X 34 1/2" H.	NO DRAWER OR SHELVES, 36" A.F.F. COUNTER HEIGHT
MC-8	BASE CABINET, 24" W. X 24" D. X 34 1/2" H.	TOP DRAWER, SHELVES, 36" A.F.F. COUNTER HEIGHT
MC-9	BASE CABINET, 27" W. X 24" D. X 34 1/2" H.	TOP DRAWER, SHELVES, 36" A.F.F. COUNTER HEIGHT
MC-10	BASE CABINET, 30" W. X 24" D. X 34 1/2" H.	TOP DRAWER, SHELVES, 36" A.F.F. COUNTER HEIGHT
MC-11	BASE CABINET, 36" W. X 24" D. X 34 1/2" H.	TOP DRAWER, SHELVES, 36" A.F.F. COUNTER HEIGHT
MC-12	WALL CABINET, 18" W. X 12" D. X 30" H.	
MC-13	WALL CABINET, 24" W. X 12" D. X 30" H.	
MC-14	WALL CABINET, 27" W. X 12" D. X 30" H.	
MC-15	WALL CABINET, 36" W. X 12" D. X 23 1/2" H.	
MC-16	WALL CABINET, 36" W. X 12" D. X 30" H.	
MC-17	FURNITURE BASE CABINET, 36" W. X 12" D. X 84" H.	BASE CABINET W/ LIBRARY SHELVES ABOVE (SINGLE UNIT)

SHEET NOTES

1. BUMPER RAIL - SEE DETAIL E6/A701
2. STAINLESS STEEL CIRCULAR WASTE CHUTE RING
3. 22 GA. STAINLESS STEEL SPLASHGUARD WITH HEMMED EDGES
4. HOLLOW METAL CASED OPENING - SEE DETAILS A4/A003 & B4/A003
5. REFRIGERATOR, N.I.C.
6. MICROWAVE, N.I.C.
7. DISHWASHER, N.I.C.
8. NOT USED
9. VENDING MACHINE, N.I.C.
10. CENTER ELECTRICAL LIGHT FIXTURE ABOVE MIRROR - SEE ELEC. DWGS.
11. INSTALL MIRROR ON TOP OF WALL TILE. INSTALL POPLAR WOOD TRIM BEHIND MIRROR TO FILL THE GAP BETWEEN THE FACE OF DRYWALL AND MIRROR. PAINT POPLAR WOOD TRIM TO MATCH WALL FINISH
12. FLAT PANEL TV, WALL MOUNTED, N.I.C.
13. DVD OUTLET, SEE ELEC. DWGS.
14. POWER OUTLET, SEE ELEC. DWGS.
15. CABLE TV OUTLET, SEE ELEC. DWGS.
16. CLINICAL SERVICE SINK WITH BED PAN WASHER - SEE PLUMB. DWGS.
17. 22 GA. STAINLESS STEEL SPLASHGUARD WITH HEMMED EDGES, BACK & SIDE WALLS - MOUNT PRIOR TO PLUMBING TRIM
18. NOT USED
19. HARDWOOD CASED OPENING - SEE DETAIL C1/A004 & C8/A004
20. BUILT-IN STL. ATTIC ACCESS LADDER, SEE C8/A701
21. CONTRACTOR SHALL VERIFY EXACT DIMENSION W/ CASEWORK PRIOR TO FRAMING WALL
22. TOWEL WARMER - SEE MECHANICAL DRAWINGS
23. INSTALL MIRROR ON TOP OF WALL TILE. INSTALL POPLAR TRIM BEHIND MIRROR TO FILL THE GAP BETWEEN THE FACE OF SINK AND MIRROR. PAINT POPLAR WOOD TRIM TO MATCH WALL FINISH

GENERAL NOTES

A. REFER TO SHEET A241 REFLECTED CEILING PLAN FOR CEILING HEIGHTS.
B. REFER TO SHEET A001 WALL TYPES & TOILET ACC. FOR WALL TYPES AND TOILET ROOM ACCESSORIES.
C. ALL OUTSIDE CORNERS OF WALL TILE SHALL HAVE A BULLNOSE EDGE U.O.N.
D. WALL TILE ELEVATIONS ARE SHOWN FOR DESIGN INTENT ONLY. CONTRACTOR TO VERIFY ALL FIELD CONDITIONS. CONTRACTOR TO COORDINATE TILE HEIGHT WITH WALL MOUNTED DEVICES SO AS NOT TO INTERFERE WITH ONE ANOTHER.
E. SUBJECT TO COMPLIANCE WITH SPECIFICATIONS, CERAMIC AND PORCELAIN TILE TRIM PIECES INCLUDE BUT ARE NOT LIMITED TO THOSE LISTED IN THE FINISH MATERIAL SCHEDULE
F. COORDINATE LOCATION OF ELECTRICAL OUTLETS, SWITCHES, VOICE/DATA OUTLETS, THERMOSTATS & T.V. OUTLETS IN ALL PATIENT & ISOLATION ROOMS WITH ARCHITECT.

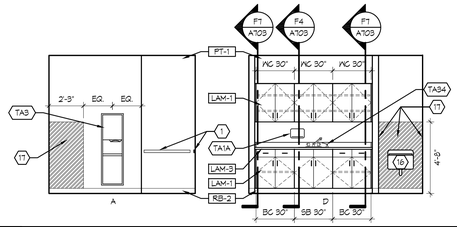

C1 | INTERIOR ELEVATION
1/4" = 1'-0" | SOILED UTILITY 145-86

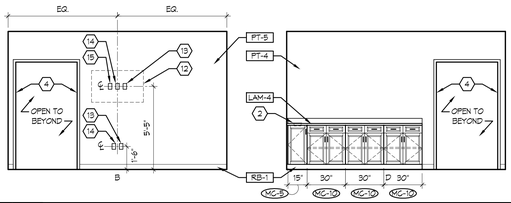

C3 | INTERIOR ELEVATION
1/4" = 1'-0" | FAMILY LOUNGE 122-86 & 163-86

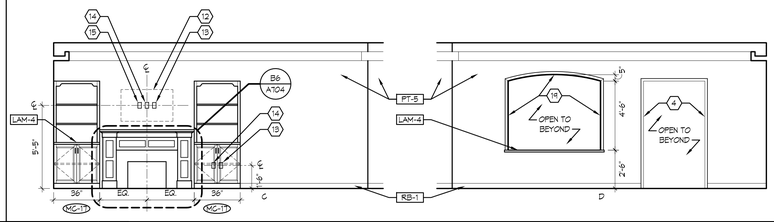

C6 | INTERIOR ELEVATION
1/4" = 1'-0" | FAMILY LOUNGE 142-86

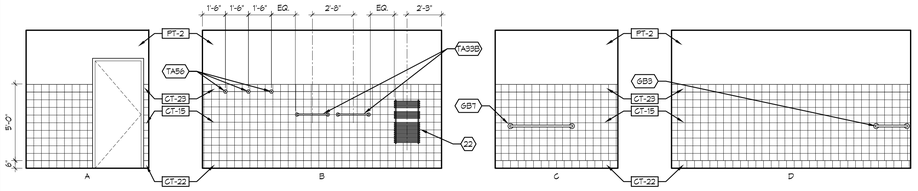

D1 | INTERIOR ELEVATION
1/4" = 1'-0" | PATIENT GURNEY SHOWER 147-86

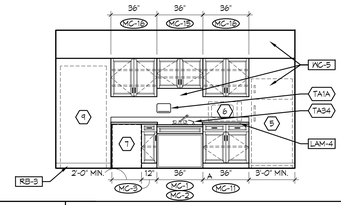

D4 | INTERIOR ELEVATION
1/4" = 1'-0" | VEND./KITCH. 138-86

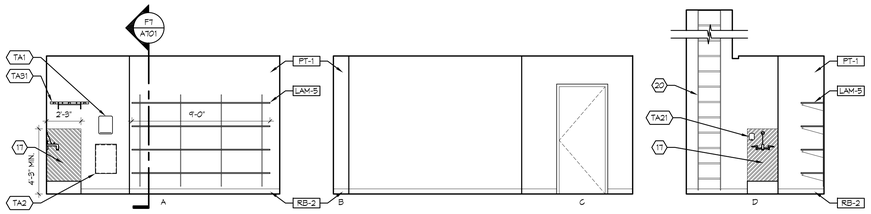

E1 | INT. ELEVATION
1/4" = 1'-0" | HOUSEKEEPING 141-86

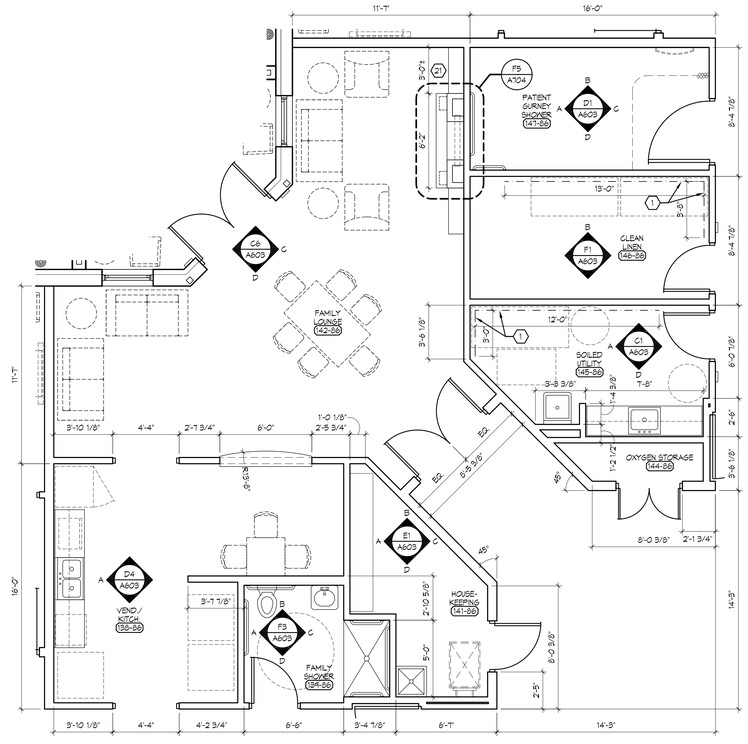

F6 | DETAIL PLAN

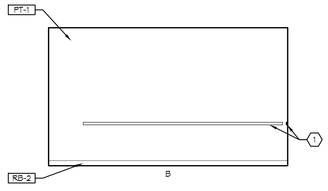

F1 | INTERIOR ELEVATION
1/4" = 1'-0" | CLEAN LINEN 146-86

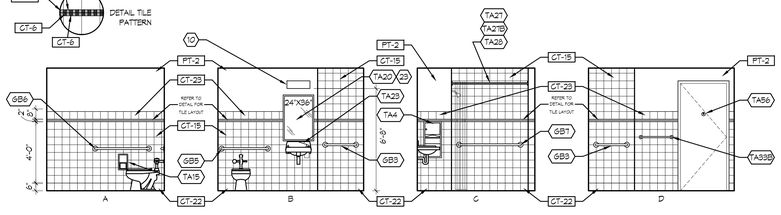

F3 | INTERIOR ELEVATION
1/4" = 1'-0" | FAMILY SHOWER 139-86

PLAN NORTH

Matrix Architects
249 Wayne Avenue, Dayton, Ohio 45402
Telephone:(937) 224-7100 Fax:(937) 224-7125

Matrix Project No. 09104
Consultant

REVISION NO.	REVISION DESCRIPTION	By	Date

Revisions

Department of Veterans Affairs
Medical Center
1826 Veterans Blvd.
Dublin, Ga. 31021

SEAL: STATE OF GEORGIA — JAMES L. FAULKNER — CERTIFIED ARCHITECT

JMSmith ENGINEERING, LLC
155 CLARKESVILLE STREET
CORNELIA, GEORGIA 30531
TEL (678) 267-3690
LOCAL (706) 894-2331
FAX (678) 267-3731
www.jmsmithengineering.com

Recommended Approvals:

1. MEDICAL DIRECTOR	6. OPERATIONS SERVICE LINE
2. ASSOCIATE DIRECTOR	7. INFECTION CONTROL
3. CHIEF OF STAFF	8. SAFETY MANAGER
4. ASSOC. DIRECTOR	9. GENERAL ENGINEER
5. SERVICE LINE MGRS.	10. COTR

Drawing Title: DETAIL PLANS & INTERIOR ELEV.
Project Title: VA HOSPICE CARE UNIT
Date: 09/20/2012
Project Number: 557-CSI-375
Submittal: CONSTRUCTION BID DOCUMENTS
Drawn: MWI
Building Number: 86
AutoCAD File Name: 09104-A601
DRAWING No. A603
Job Number: 2009-05-01
Checked: TJF
Reviewed: JLF
Const. Contract
Dwg. Of

Veterans Affairs

VA FORM 08-6231, JUN 1992

P:\projadmin\09104_CVVAMC_cath-vision-vamc-hospice_dublin-georgia\ProjectDrawings\ActiveDrawings\09104-A603.dwg, 9/20/2012 2:49:30 PM, jeulkarni, ARCH E1

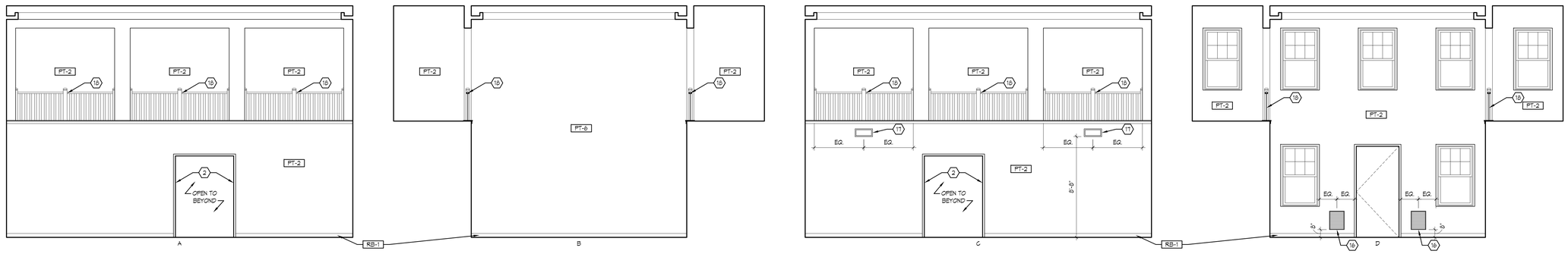

B1	INTERIOR ELEVATION
1/4" = 1'-0"	LOBBY 102-86

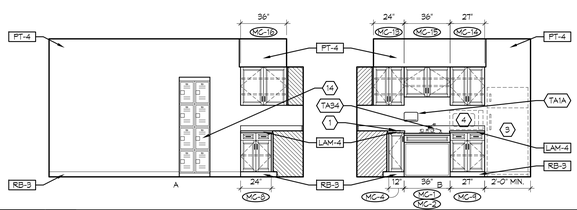

C1	INTERIOR ELEVATION
1/4" = 1'-0"	TEAM BREAKROOM 107-86

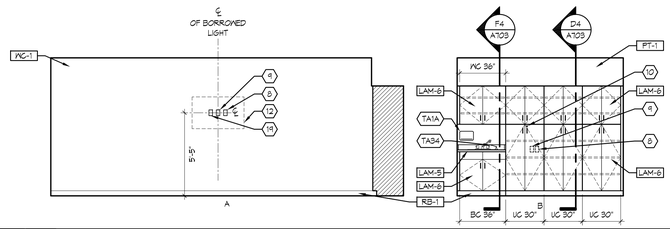

C3	INTERIOR ELEVATION
1/4" = 1'-0"	CHILDREN'S COUNSELING 194-86

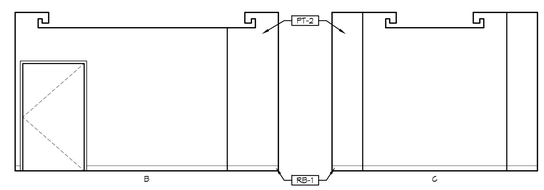

C6	INTERIOR ELEVATION
1/4" = 1'-0"	CHAPEL 204-86

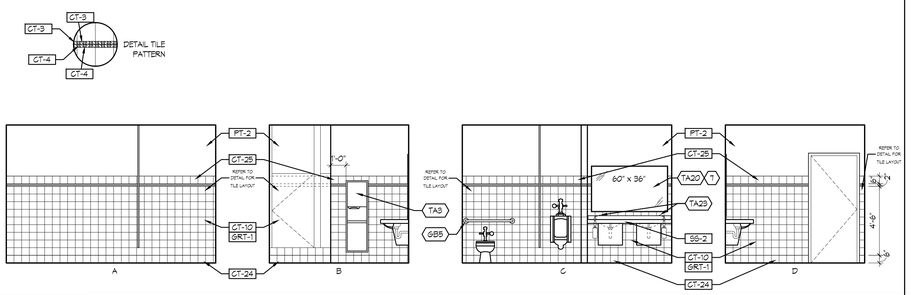

E1	INTERIOR ELEVATION
1/4" = 1'-0"	MENS 201-86

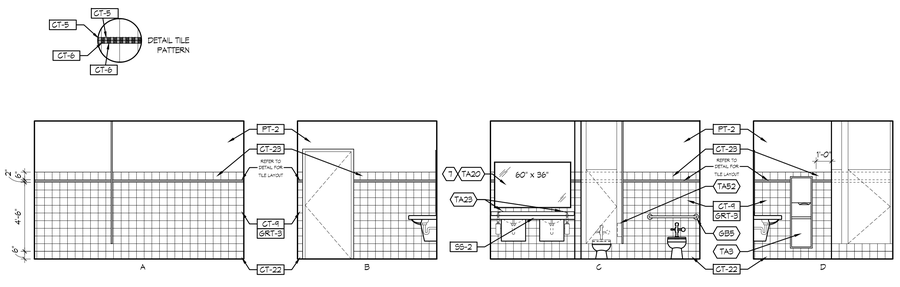

E4	INTERIOR ELEVATION
1/4" = 1'-0"	WOMENS 202-86

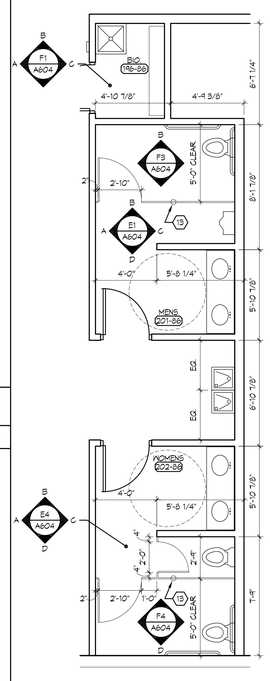

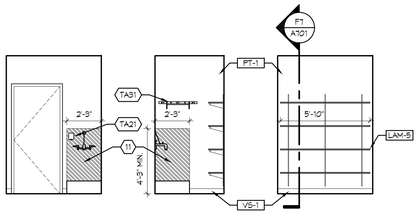

F1	INTERIOR ELEVATION
1/4" = 1'-0"	BIO. 196-86

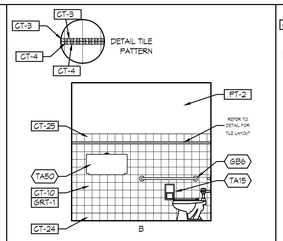

F3	INT. ELEVATION
1/4" = 1'-0"	MENS 201-86

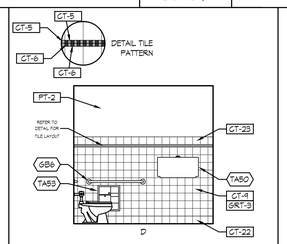

F4	INT. ELEVATION
1/4" = 1'-0"	WOMENS 202-86

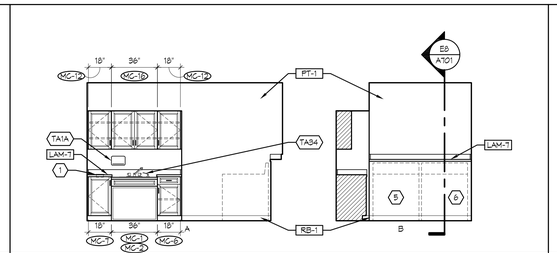

F5	INTERIOR ELEVATION
1/4" = 1'-0"	FAMILY LAUNDRY 179-86

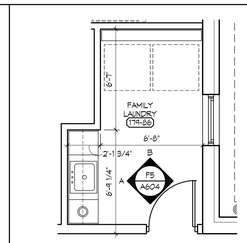

F7	PLAN
1/4" = 1'-0"	

PLAN NORTH

F8	PLAN
1/4" = 1'-0"	

PLAN NORTH

SHEET NOTES

1. STAINLESS STEEL CIRCULAR WASTE CHUTE RING
2. HOLLOW METAL CASED OPENING - SEE DETAILS A4/A003 & B4/A003
3. REFRIGERATOR, N.I.C.
4. MICROWAVE, N.I.C.
5. WASHER, N.I.C.
6. DRYER, N.I.C.
7. INSTALL MIRROR ON TOP OF WALL TILE. INSTALL POPLAR WOOD TRIM BEHIND MIRROR TO FILL THE GAP BETWEEN THE FACE OF DRYWALL AND MIRROR. PAINT POPLAR WOOD TRIM TO MATCH WALL FINISH
8. DVD OUTLET, SEE ELEC. DWGS.
9. POWER OUTLET, SEE ELEC. DWGS.
10. CAM LOCK
11. 22 GA. STAINLESS STEEL SPLASHGUARD WITH HEMMED EDGES, BACK & SIDE WALLS - MOUNT PRIOR TO PLUMBING TRIM
12. FLAT PANEL TV, WALL MOUNTED, N.I.C.
13. FLOOR DRAIN. LOCATE UNDER TOILET PARTITIONS - SEE PLUMBING DRAWINGS.
14. SOLID PLASTIC LOCKERS
15. NOT USED
16. THRU-WALL HEATER - SEE MECHANICAL DRAWINGS
17. LINER DIFFUSER - SEE MECHANICAL DRAWINGS
18. HARDWOOD RAILING - SEE DETAIL B5/A502
19. CABLE TV OUTLET, SEE ELEC. DWGS.

GENERAL NOTES

A. REFER TO SHEET A241 REFLECTED CEILING PLAN FOR CEILING HEIGHTS.
B. REFER TO SHEET A001 WALL TYPES & TOILET ACC. FOR WALL TYPES AND TOILET ROOM ACCESSORIES.
C. ALL OUTSIDE CORNERS OF WALL TILE SHALL HAVE A BULLNOSE EDGE U.O.N.
D. WALL TILE ELEVATIONS ARE SHOWN FOR DESIGN INTENT ONLY. CONTRACTOR TO VERIFY ALL FIELD CONDITIONS. CONTRACTOR TO COORDINATE TILE HEIGHT WITH WALL MOUNTED DEVICES SO AS NOT TO INTERFERE WITH ONE ANOTHER.
E. SUBJECT TO COMPLIANCE WITH SPECIFICATIONS, CERAMIC AND PORCELAIN TILE TRIM PIECES INCLUDE BUT ARE NOT LIMITED TO THOSE LISTED IN THE FINISH MATERIAL SCHEDULE.
F. COORDINATE LOCATION OF ELECTRICAL OUTLETS, SWITCHES, VOICE/DATA OUTLETS, THERMOSTATS & T.V. OUTLETS IN ALL PATIENT & ISOLATION ROOMS WITH ARCHITECT.

Matrix Architects
249 Wayne Avenue, Dayton, Ohio 45402
Telephone:(937) 224-7100 Fax:(937) 224-7125

Matrix Project No. 09104
Consultant

REVISION NO.	REVISION DESCRIPTION	By	Date

Revisions

Department of Veterans Affairs
Medical Center
1826 Veterans Blvd.
Dublin, Ga. 31021

SEAL: STATE OF GEORGIA — JAMES L. FAULKNER — REGISTERED ARCHITECT

JMSmith ENGINEERING, LLC
155 CLARKESVILLE STREET
CORNELIA, GEORGIA 30531
TEL (678) 267-3690
LOCAL (706) 894-2331
FAX (678) 267-3731
www.jmsmithengineering.com

Recommended Approvals:	
1. MEDICAL DIRECTOR	6. OPERATIONS SERVICE LINE
2. ASSOCIATE DIRECTOR	7. INFECTION CONTROL
3. CHIEF OF STAFF	8. SAFETY MANAGER
4. ASSOC. DIRECTOR	9. GENERAL ENGINEER
5. SERVICE LINE MGRS.	10. COTR

Drawing Title: DETAIL PLANS & INTERIOR ELEV.	Project Title: VA HOSPICE CARE UNIT			Date: 09/20/2012
				Project Number: 557-CSI-375
Submittal: CONSTRUCTION BID DOCUMENTS	Drawn: MWI	Building Number: 86	AutoCAD File Name: 09104-A601	DRAWING No. A604
Job Number: 2009-05-01	Checked: TJF	Reviewed: JLF	Const. Contract	Dwg. Of

Veterans Affairs

VA FORM 08-6231, JUN 1992

P:\projadmn\09104_CVVAMC_cart-vinson-vamc-hospice_dublin-georgia\ProjectDrawings\ActiveDrawings\09104-A604.dwg, 9/20/2012 3:33:01 PM, pkulkarni, ARCH E1

SHEET NOTES

1. SEMI-RECESSED FIRE EXTINGUISHER CABINET - SEE DETAIL F1/A201
2. NURSE CALL DOME LIGHT - SEE ELEC. DWGS.
3. CORNER GUARD - SEE F2/A201
4. HANDRAIL - SEE F2/A201

GENERAL NOTES

A. REFER TO SHEET A241 REFLECTED CEILING PLAN FOR CEILING HEIGHTS.
B. REFER TO SHEET A001 WALL TYPES & TOILET ACC. FOR WALL TYPES AND TOILET ROOM ACCESSORIES.
C. ALL OUTSIDE CORNERS OF WALL TILE SHALL HAVE A BULLNOSE EDGE U.O.N.
D. WALL TILE ELEVATIONS ARE SHOWN FOR DESIGN INTENT ONLY. CONTRACTOR TO VERIFY ALL FIELD CONDITIONS. CONTRACTOR TO COORDINATE TILE HEIGHT WITH WALL MOUNTED DEVICES SO AS NOT TO INTERFERE WITH ONE ANOTHER.
E. SUBJECT TO COMPLIANCE WITH SPECIFICATIONS, CERAMIC AND PORCELAIN TILE TRIM PIECES INCLUDE BUT ARE NOT LIMITED TO THOSE LISTED IN THE FINISH MATERIAL SCHEDULE.
F. COORDINATE LOCATION OF ELECTRICAL OUTLETS, SWITCHES, VOICE/DATA OUTLETS, THERMOSTATS & T.V. OUTLETS IN ALL PATIENT & ISOLATION ROOMS WITH ARCHITECT.

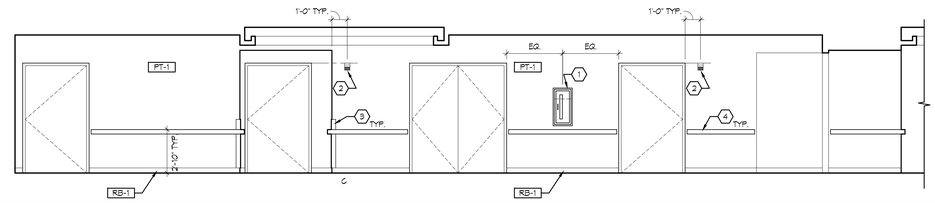

C4	INTERIOR ELEVATION
1/4" = 1'-0"	CORRIDOR 173-86

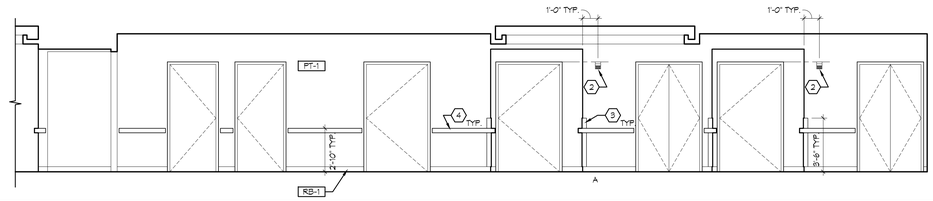

D4	INTERIOR ELEVATION
1/4" = 1'-0"	CORRIDOR 173-86

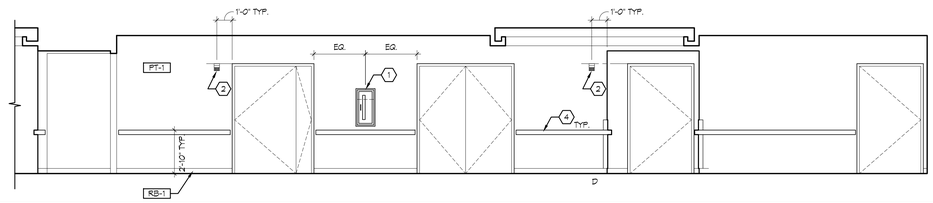

E4	INTERIOR ELEVATION
1/4" = 1'-0"	CORRIDOR 134-86

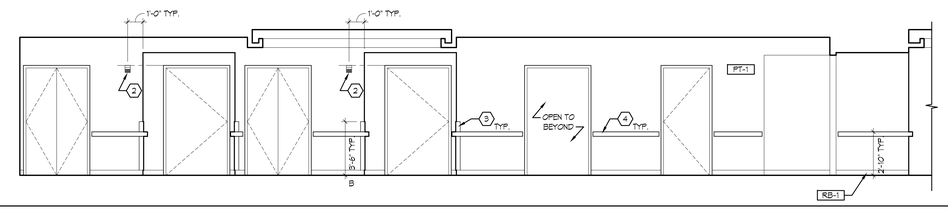

F4	INTERIOR ELEVATION
1/4" = 1'-0"	CORRIDOR 134-86

Matrix Architects
249 Wayne Avenue, Dayton, Ohio 45402
Telephone:(937) 224-7700 Fax:(937) 224-7125

Matrix Project No. 09104

Consultant

REVISION NO.	REVISION DESCRIPTION		
Revisions		By	Date

Department of Veterans Affairs
Medical Center
1826 Veterans Blvd.
Dublin, Ga. 31021

SEAL

STATE OF GEORGIA
JAMES L. FAULKNER
CERTIFIED ARCHITECT

JMSmith ENGINEERING, LLC
155 CLARKESVILLE STREET
CORNELIA, GEORGIA 30531
TEL (678) 267-3690
LOCAL (706) 894-2331
FAX (678) 267-3731
www.jmsmithengineering.com

Recommended Approvals:

1. MEDICAL DIRECTOR	6. OPERATIONS SERVICE LINE
2. ASSOCIATE DIRECTOR	7. INFECTION CONTROL
3. CHIEF OF STAFF	8. SAFETY MANAGER
4. ASSOC. DIRECTOR	9. GENERAL ENGINEER
5. SERVICE LINE MGRS.	10. COTR

Drawing Title: DETAIL PLANS & INTERIOR ELEV.

Project Title: VA HOSPICE CARE UNIT

Date: 09/20/2012

Project Number: 557-CSI-375

Submittal: CONSTRUCTION BID DOCUMENTS

Drawn: MWI

Building Number: 86

AutoCAD File Name: 09104-A601

DRAWING No.: A605

Job Number: 2009-05-01

Checked: TJF

Reviewed: JLF

Const. Contract

Dwg. Of

Veterans Affairs

VA FORM 08-6231, JUN 1992

P:\projadmn\09104_CVVAMC_carl-vinson-vamc-hospice_dublin-georgia\ProjectDrawings\ActiveDrawings\09104-A605.dwg, 9/20/2012 2:49:54 PM, pkulkarni, ARCH E1

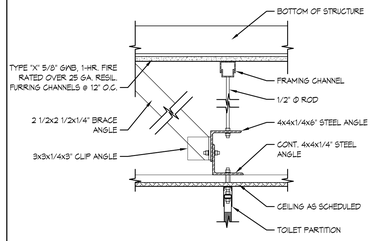

B6	SECTION
1 1/2" = 1'-0"	TYPICAL CEILING MOUNTED TOILET PARTITION

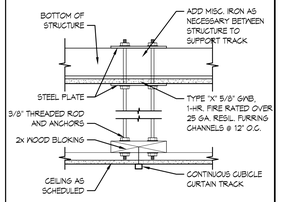

B8	SECTION
1 1/2" = 1'-0"	TYPICAL CUBICLE CURTAIN TRACK

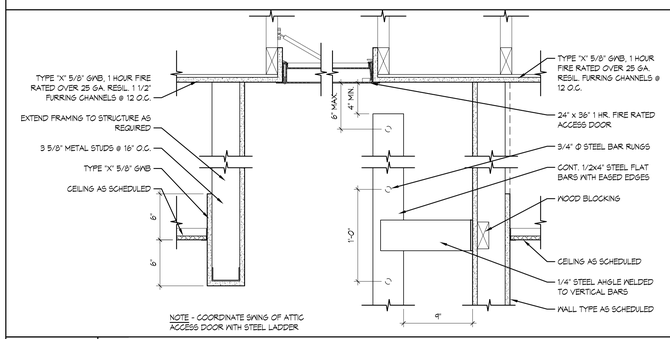

C4	SECTION
1 1/2" = 1'-0"	SOFFIT @ ACCESS HATCH

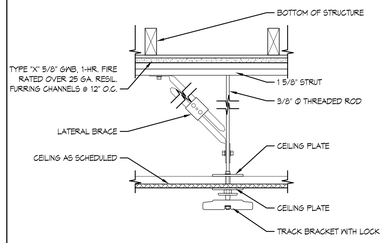

C6	SECTION
1 1/2" = 1'-0"	CEILING MOUNTED PATIENT LIFT

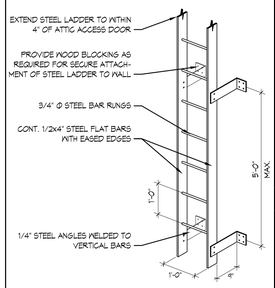

C8	ELEVATION
N.T.S.	TYPICAL METAL LADDER

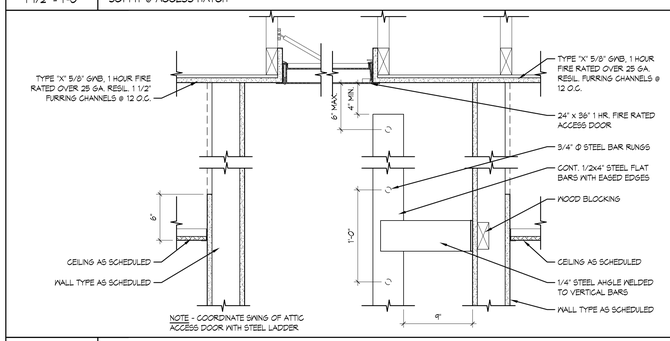

E4	SECTION
1 1/2" = 1'-0"	@ ACCESS HATCH

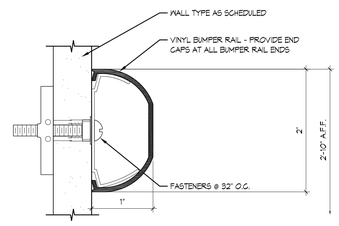

E6	SECTION
FULL	TYPICAL BUMPER RAIL

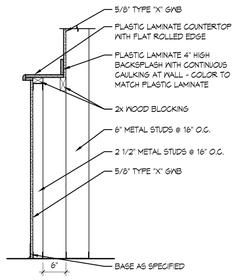

E8	SECTION
3/4" = 1'-0"	FAMILY LAUNDRY

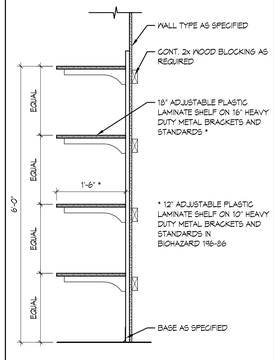

F7	SECTION
3/4" = 1'-0"	TYPICAL ADJUSTABLE SHELVING

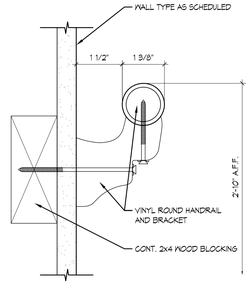

F7	SECTION
6" = 1'-0"	TYPICAL HANDRAIL

SHEET NOTES

GENERAL NOTES

Matrix Architects
249 Wayne Avenue, Dayton, Ohio 45402
Telephone:(937) 224-7100 Fax:(937) 224-7125

Matrix Project No. 09104

Consultant

REVISION NO.	REVISION DESCRIPTION	By	Date

Revisions

Department of Veterans Affairs
Medical Center
1826 Veterans Blvd.
Dublin, Ga. 31021

SEAL: STATE OF GEORGIA — JAMES L. FAULKNER — 22647 — REGISTERED ARCHITECT

JMSmith ENGINEERING, LLC
155 CLARKESVILLE STREET
CORNELIA, GEORGIA 30531
TEL (678) 267-3690
LOCAL (706) 894-2331
FAX (678) 267-3731
www.jmsmithengineering.com

Recommended Approvals:	
1. MEDICAL DIRECTOR	6. OPERATIONS SERVICE LINE
2. ASSOCIATE DIRECTOR	7. INFECTION CONTROL
3. CHIEF OF STAFF	8. SAFETY MANAGER
4. ASSOC. DIRECTOR	9. GENERAL ENGINEER
5. SERVICE LINE MGRS.	10. COTR

Drawing Title: INTERIOR DETAILS

Project Title: VA HOSPICE CARE UNIT

Date: 09/20/2012

Project Number: 557-CSI-375

Submittal: CONSTRUCTION BID DOCUMENTS

Drawn: MAP

Building Number: 86

AutoCAD File Name: 09104-A701

Job Number: 2009-05-01

Checked: TJF

Reviewed: JLF

Const. Contract

DRAWING No. A701

Dwg. Of

Veterans Affairs

VA FORM 08-6231, JUN 1992

P:\projadmin\09104_CVVAMC_cart-vision-vamc-hospice_dublin-georgia\ProjectDrawings\ActiveDrawings\09104-A701.dwg, 9/20/2012 2:56:18 PM, jkulkarni, ARCH E1

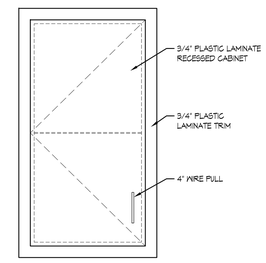

NOTE - ALL CASEWORK INTERIOR SURFACES TO BE COVERED WITH PLASTIC LAMINATE TO MATCH EXTERIOR SURFACE

ELEVATION

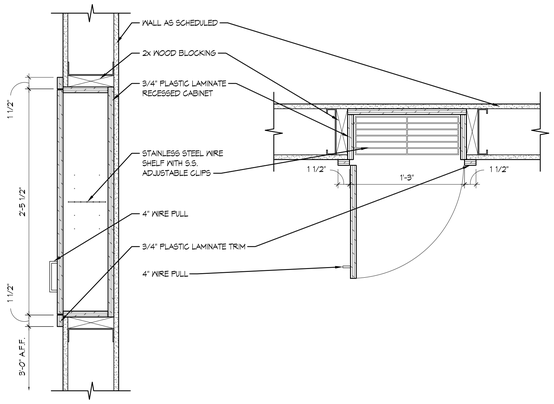

SECTION

PLAN

C1 BED PAN STORAGE CABINET

1 1/2" = 1'-0"

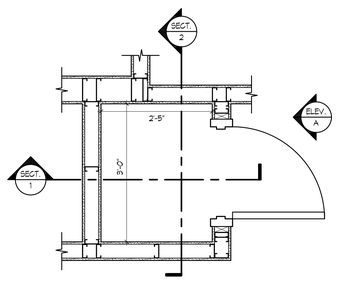

PLAN

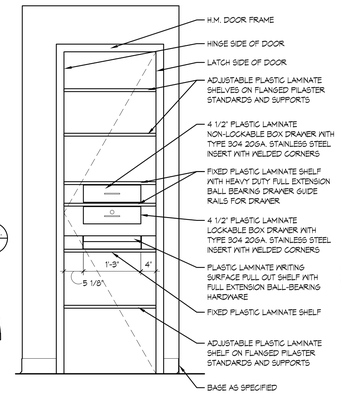

NOTE - ALL CASEWORK INTERIOR SURFACES TO BE COVERED WITH PLASTIC LAMINATE TO MATCH EXTERIOR SURFACE

ELEVATION A

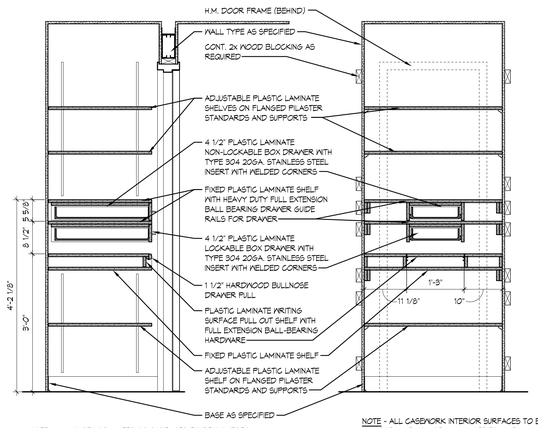

NOTE - ALL CASEWORK INTERIOR SURFACES TO BE COVERED WITH PLASTIC LAMINATE TO MATCH EXTERIOR SURFACE

SECTION 1

NOTE - ALL CASEWORK INTERIOR SURFACES TO BE COVERED WITH PLASTIC LAMINATE TO MATCH EXTERIOR SURFACE

SECTION 2

C4 PATIENT SERVER

3/4" = 1'-0"

SHEET NOTES

GENERAL NOTES

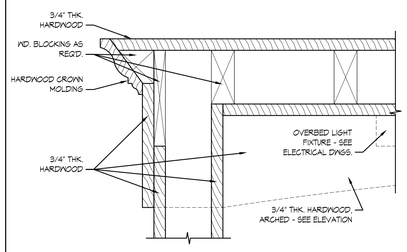

D3 PATIENT HEADWALL

3" = 1'-0"

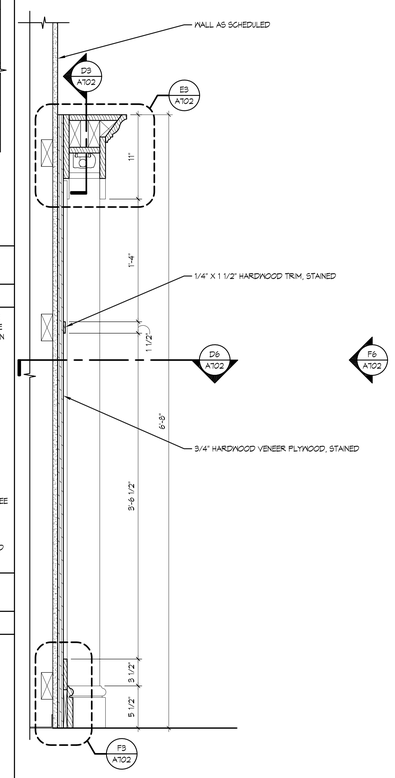

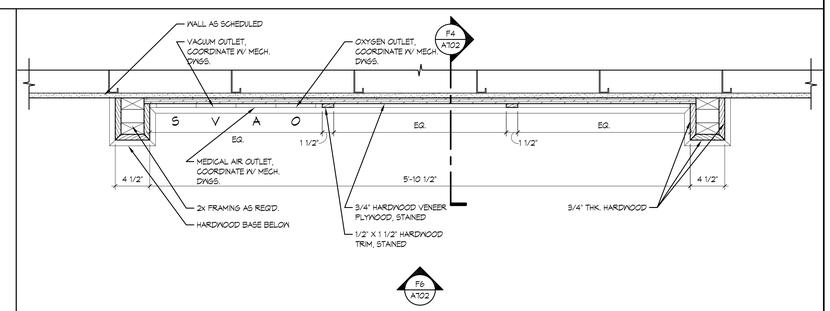

D6 PATIENT HEADWALL

1 1/2" = 1'-0"

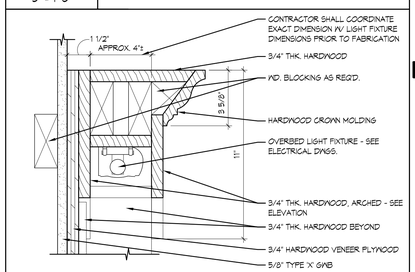

E3 PATIENT HEADWALL

3" = 1'-0"

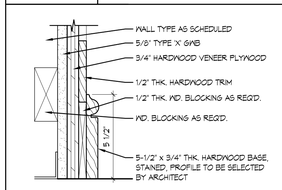

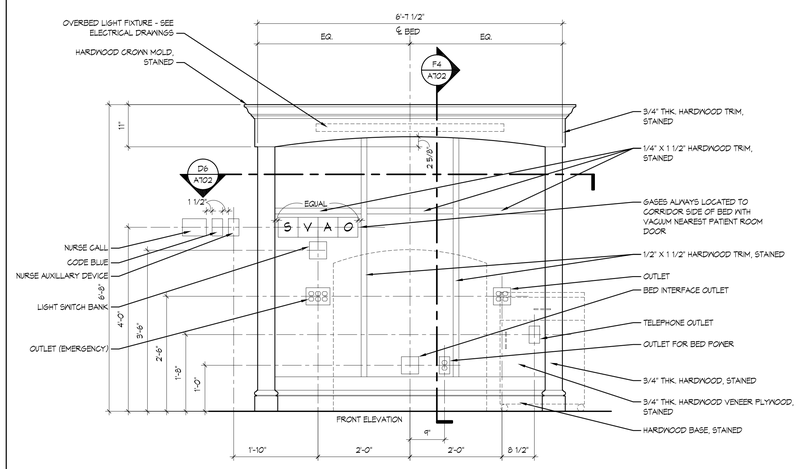

F3 PATIENT HEADWALL

3" = 1'-0"

F4 PATIENT HEADWALL

1 1/2" = 1'-0"

F6 PATIENT HEADWALL

3/4" = 1'-0"

REVISION NO.	REVISION DESCRIPTION	By	Date

Revisions

Department of Veterans Affairs
Medical Center
1826 Veterans Blvd.
Dublin, Ga. 31021

SEAL

STATE OF GEORGIA
JAMES L. FAULKNER
REGISTERED PROFESSIONAL ENGINEER

JMSmith ENGINEERING, LLC
155 CLARKESVILLE STREET
CORNELIA, GEORGIA 30531
TEL (678) 267-3690
LOCAL (706) 894-2331
FAX (678) 267-3731
www.jmsmithengineering.com

Recommended Approvals:

1. MEDICAL DIRECTOR	6. OPERATIONS SERVICE LINE
2. ASSOCIATE DIRECTOR	7. INFECTION CONTROL
3. CHIEF OF STAFF	8. SAFETY MANAGER
4. ASSOC. DIRECTOR	9. GENERAL ENGINEER
5. SERVICE LINE MGRS.	10. COTR

Drawing Title: INTERIOR DETAILS

Project Title: VA HOSPICE CARE UNIT

Date: 09/20/2012

Project Number: 557-CSI-375

Submittal: CONSTRUCTION BID DOCUMENTS

Drawn: MAP | Building Number: 86 | AutoCAD File Name: 09104-A702

Job Number: 2009-05-01 | Checked: TJF | Reviewed: JLF | Const. Contract

DRAWING No. A702 Dwg. Of

Veterans Affairs

Matrix Architects
249 Wayne Avenue, Dayton, Ohio 45402
Telephone:(937) 224-7100 Fax:(937) 224-7125

Matrix Project No. 09104

Consultant

VA FORM 08-6231, JUN 1992

P:\projects\m\09104_CVVAMC_cwk-vision-vamc-hospice_dublin-georgia\ProjectDrawings\ActiveDrawings\09104-A702.dwg, 9/20/2012 2:50:44 PM, pkulkarni, ARCH E1

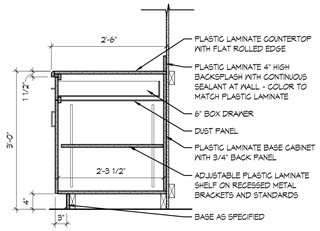

NOTE - ALL CASEWORK INTERIOR SURFACES TO BE COVERED WITH PLASTIC LAMINATE TO MATCH EXTERIOR SURFACE

B1 CASEWORK SECTION

3/4" = 1'-0" TYPICAL

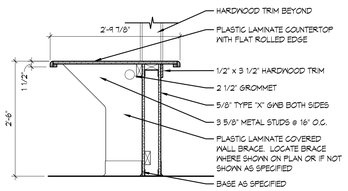

B3 CASEWORK SECTION

3/4" = 1'-0" TYPICAL

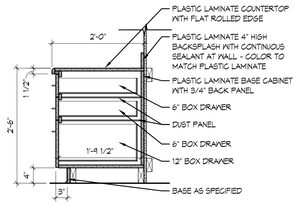

NOTE - ALL CASEWORK INTERIOR SURFACES TO BE COVERED WITH PLASTIC LAMINATE TO MATCH EXTERIOR SURFACE

B4 CASEWORK SECTION

3/4" = 1'-0" TYPICAL

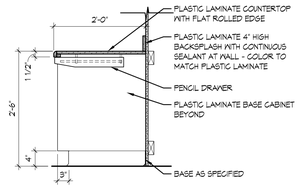

NOTE - ALL CASEWORK INTERIOR SURFACES TO BE COVERED WITH PLASTIC LAMINATE TO MATCH EXTERIOR SURFACE

B6 CASEWORK SECTION

3/4" = 1'-0" TYPICAL

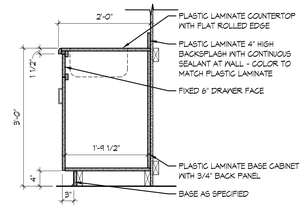

NOTE - ALL CASEWORK INTERIOR SURFACES TO BE COVERED WITH PLASTIC LAMINATE TO MATCH EXTERIOR SURFACE

B7 CASEWORK SECTION

3/4" = 1'-0" TYPICAL

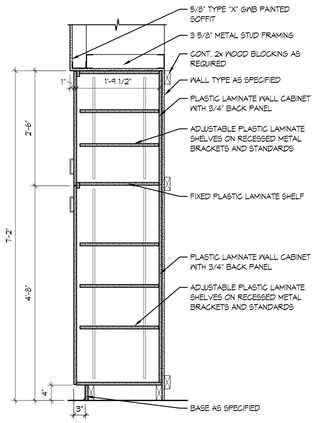

NOTE - ALL CASEWORK INTERIOR SURFACES TO BE COVERED WITH PLASTIC LAMINATE TO MATCH EXTERIOR SURFACE

D4 CASEWORK SECTION

3/4" = 1'-0" TYPICAL

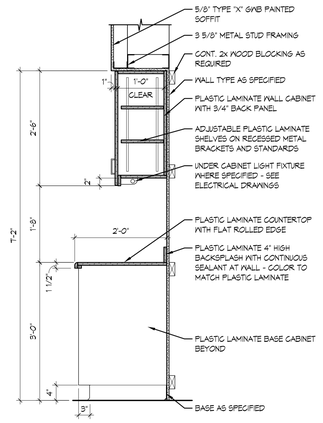

NOTE - ALL CASEWORK INTERIOR SURFACES TO BE COVERED WITH PLASTIC LAMINATE TO MATCH EXTERIOR SURFACE

D6 CASEWORK SECTION

3/4" = 1'-0" TYPICAL

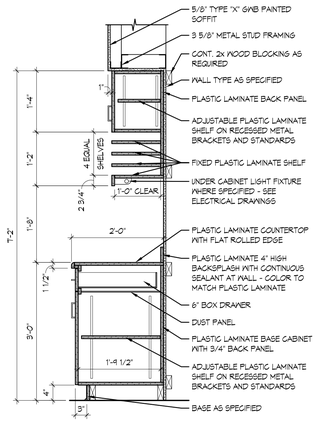

NOTE - ALL CASEWORK INTERIOR SURFACES TO BE COVERED WITH PLASTIC LAMINATE TO MATCH EXTERIOR SURFACE

D7 CASEWORK SECTION

3/4" = 1'-0" TYPICAL

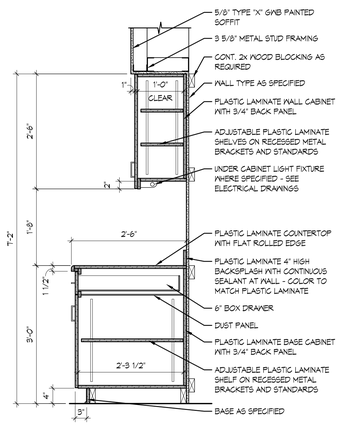

NOTE - ALL CASEWORK INTERIOR SURFACES TO BE COVERED WITH PLASTIC LAMINATE TO MATCH EXTERIOR SURFACE

F1 CASEWORK SECTION

3/4" = 1'-0" TYPICAL

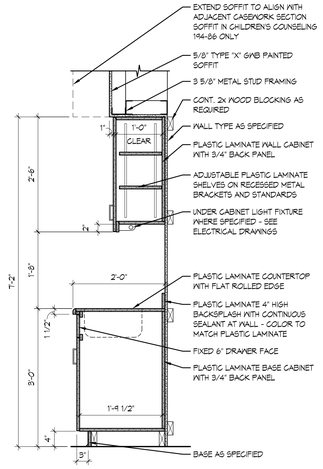

NOTE - ALL CASEWORK INTERIOR SURFACES TO BE COVERED WITH PLASTIC LAMINATE TO MATCH EXTERIOR SURFACE

F4 CASEWORK SECTION

3/4" = 1'-0" TYPICAL

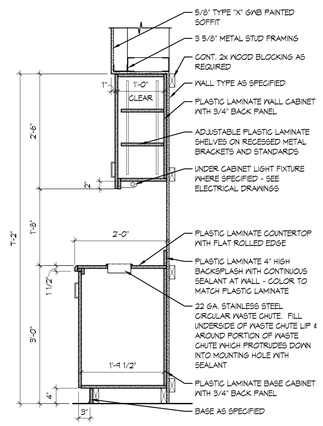

NOTE - ALL CASEWORK INTERIOR SURFACES TO BE COVERED WITH PLASTIC LAMINATE TO MATCH EXTERIOR SURFACE

F6 CASEWORK SECTION

3/4" = 1'-0" TYPICAL

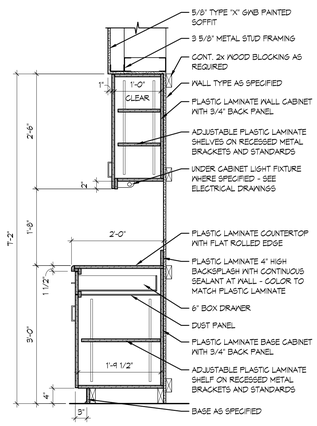

NOTE - ALL CASEWORK INTERIOR SURFACES TO BE COVERED WITH PLASTIC LAMINATE TO MATCH EXTERIOR SURFACE

F7 CASEWORK SECTION

3/4" = 1'-0" TYPICAL

SHEET NOTES

GENERAL NOTES

Matrix Architects
249 Wayne Avenue, Dayton, Ohio 45402
Telephone:(937) 224-7100 Fax:(937) 224-7125

Matrix Project No. 09104

Consultant

REVISION NO.	REVISION DESCRIPTION	By	Date

Revisions

Department of Veterans Affairs
Medical Center
1826 Veterans Blvd.
Dublin, Ga. 31021

SEAL: STATE OF GEORGIA — JAMES L. FAULKNER — REGISTERED PROFESSIONAL ENGINEER

JMSmith ENGINEERING, LLC
155 CLARKESVILLE STREET
CORNELIA, GEORGIA 30531
TEL (678) 267-3690
LOCAL (706) 894-2331
FAX (678) 267-3731
www.jmsmithengineering.com

Recommended Approvals:

1. MEDICAL DIRECTOR	6. OPERATIONS SERVICE LINE
2. ASSOCIATE DIRECTOR	7. INFECTION CONTROL
3. CHIEF OF STAFF	8. SAFETY MANAGER
4. ASSOC. DIRECTOR	9. GENERAL ENGINEER
5. SERVICE LINE MGRS.	10. COTR

Drawing Title: INTERIOR DETAILS

Project Title: VA HOSPICE CARE UNIT

Date: 09/20/2012

Project Number: 557-CSI-375

Submittal: CONSTRUCTION BID DOCUMENTS

Drawn: MAP

Building Number: 86

AutoCAD File Name: 09104-A703

Job Number: 2009-05-01

Checked: TJF

Reviewed: JLF

Const. Contract

DRAWING No. A703

Dwg. Of

Veterans Affairs

VA FORM 08-6231, JUN 1992

P:\projs\dmn\09104_CVVAMC_ca4-version-vamc-hospice_dublin-georgia\ProjectDrawings\ActiveDrawings\09104-A703.dwg, 9/20/2012 2:59:54 PM, pkulkarni, ARCH E1

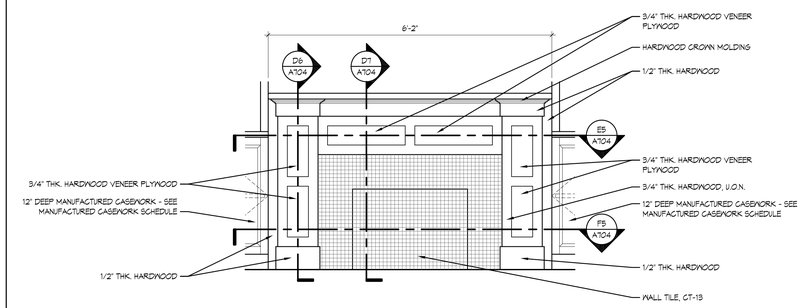

B6 MANTEL CASEWORK

3/4" = 1'-0"

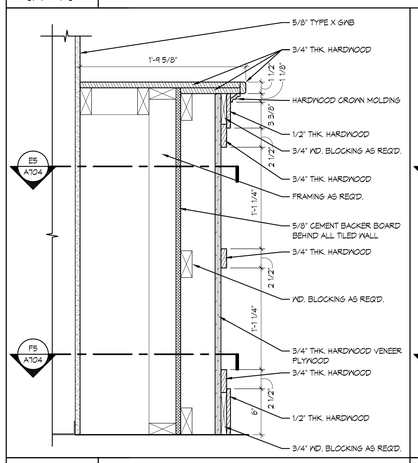

D6 MANTEL CASEWORK

1 1/2" = 1'-0"

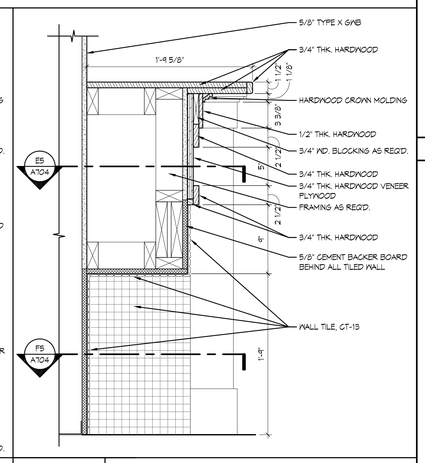

D7 MANTEL CASEWORK

1 1/2" = 1'-0"

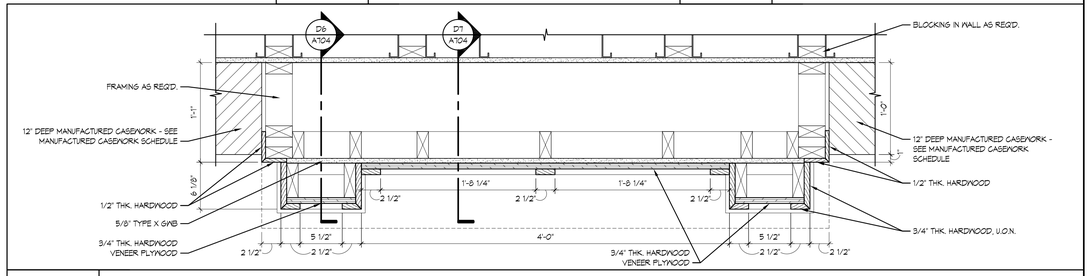

E5 MANTEL CASEWORK

1 1/2" = 1'-0"

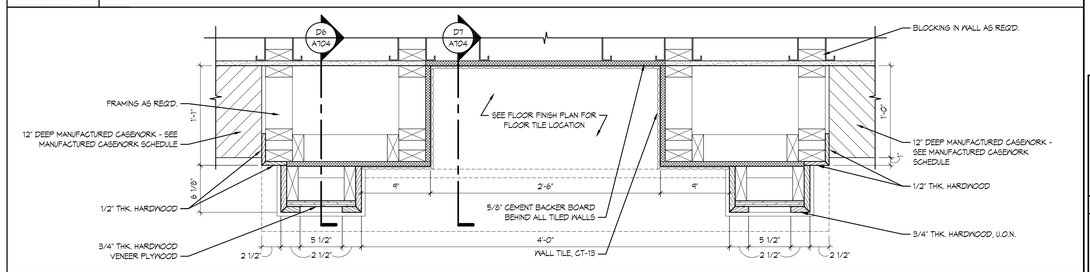

F5 MANTEL CASEWORK

1 1/2" = 1'-0"

SHEET NOTES

GENERAL NOTES

Matrix Architects
249 Wayne Avenue, Dayton, Ohio 45402
Telephone:(937) 224-7100 Fax:(937) 224-7125

Matrix Project No. 09104

Consultant

REVISION NO.	REVISION DESCRIPTION	By	Date

Revisions

Department of Veterans Affairs
Medical Center
1826 Veterans Blvd.
Dublin, Ga. 31021

SEAL

STATE OF GEORGIA
JAMES L. FAULKNER
CERTIFIED ARCHITECT

JMSmith ENGINEERING, LLC
155 CLARKESVILLE STREET
CORNELIA, GEORGIA
30531
TEL (678) 267-3690
LOCAL (706) 894-2331
FAX (678) 267-3731
www.jmsmithengineering.com

Recommended Approvals:	
1. MEDICAL DIRECTOR	6. OPERATIONS SERVICE LINE
2. ASSOCIATE DIRECTOR	7. INFECTION CONTROL
3. CHIEF OF STAFF	8. SAFETY MANAGER
4. ASSOC. DIRECTOR	9. GENERAL ENGINEER
5. SERVICE LINE MGRS.	10. COTR

Drawing Title: INTERIOR DETAILS

Project Title: VA HOSPICE CARE UNIT

Date: 09/20/2012

Project Number: 557-CSI-375

Submittal: CONSTRUCTION BID DOCUMENTS

Drawn: MWI

Building Number: 86

AutoCAD File Name: 09104-A702

DRAWING No. A704

Job Number: 2009-05-01

Checked: TJF

Reviewed: JLF

Const. Contract

Dwg. Of

Veterans Affairs

VA FORM 08-6231, JUN 1992

P:\projadmin\09104_CVVAMC_cart-vision-vamc-hospice_dublin-georgia\ProjectDrawings\ActiveDrawings\09104-A704.dwg, 9/20/2012 2:51:08 PM, pkulkarni, ARCH E1

LEGEND

- 2X4 LIGHT FIXTURE
- SUPPLY DUCT
- GYPSUM BOARD CEILING AND SOFFIT GWB, SEE TYPICAL CEILING HEIGHTS LISTED IN GENERAL NOTES
- 2X2 SUSPENDED ACOUSTICAL CEILING SYSTEM, SEE TYPICAL CEILING HEIGHTS LISTED IN GENERAL NOTES
- X'-X" — CEILING HEIGHT (A.F.F.), SEE TYPICAL CEILING HEIGHTS LISTED IN GENERAL NOTES

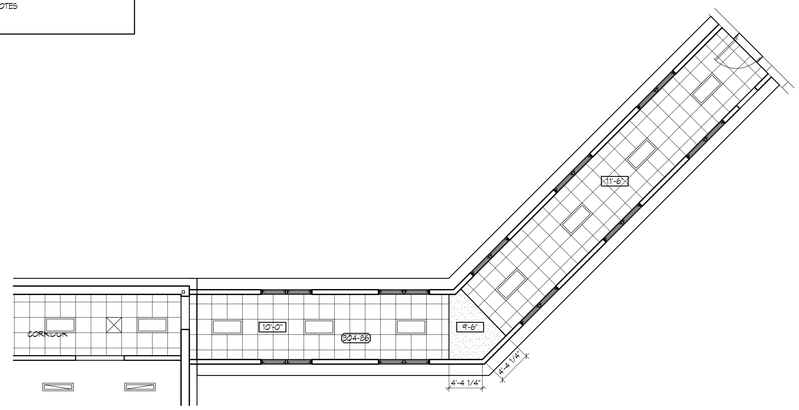

C1 REFLECTED CEILING PLAN

1/8" = 1'-0" | ALTERNATE NO. G-1 | PLAN NORTH

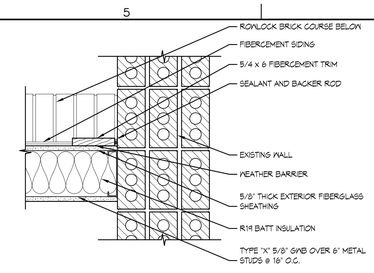

B5 PLAN DETAIL

1 1/2" = 1'-0" | @ EXISTING BUILDING CONNECTION | PLAN NORTH

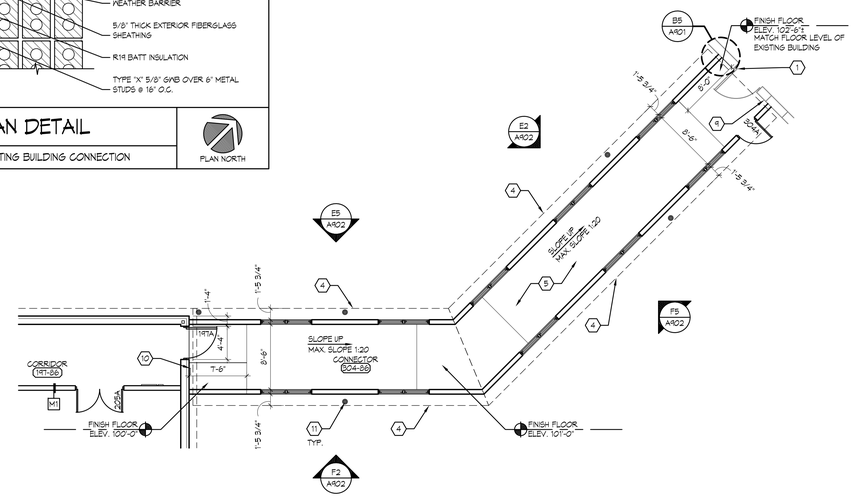

C5 FIRST FLOOR PLAN

1/8" = 1'-0" | ALTERNATE NO. G-1 | PLAN NORTH

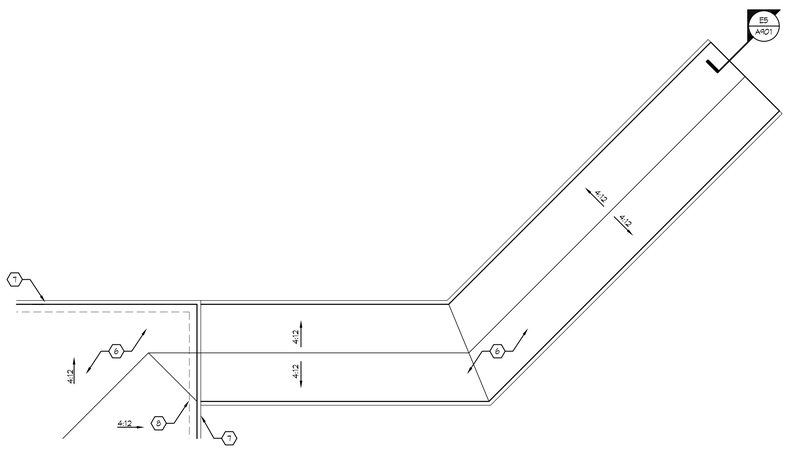

F1 ROOF PLAN

1/8" = 1'-0" | ALTERNATE NO. G-1 | PLAN NORTH

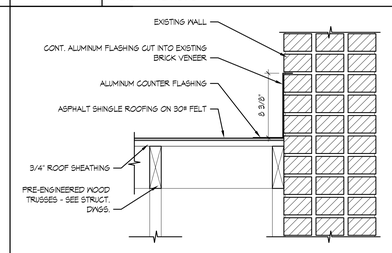

E5 SECTION DETAIL

1 1/2" = 1'-0" | @ EXISTING BUILDING CONNECTION

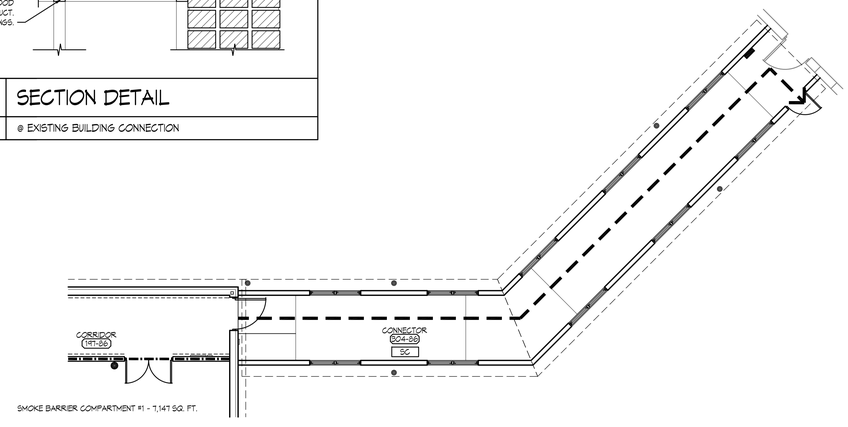

F5 LIFE SAFETY/ FLOOR FINISH PLAN

1/8" = 1'-0" | ALTERNATE NO. G-1 | PLAN NORTH

SHEET NOTES

1. EXISTING OPENING
2. NOT USED
3. NOT USED
4. LINE OF ROOF ABOVE
5. CONCRETE WALK/DRIVE - SEE CIVIL DRAWINGS
6. ASPHALT SHINGLES OVER 30# ROOFING FELT
7. PRE-FINISHED ALUMINUM GUTTER WITH HINGED GUTTER COVERS - SEE DETAIL C1/A231
8. LINE OF BUILDING FACE BELOW
9. PROXIMITY CARD READER
10. DOOR OPERATOR BUTTON - CENTER UNDER CARD READER
11. PRE-FINISHED ALUMINUM DOWNSPOUT, SEE DETAIL D1/A231

GENERAL NOTES

A. SEE SHEET 1002 FOR ABBREVIATIONS.
B. ALL PATIENT CORRIDORS ARE 8'-0" WIDE MIN. U.O.N.
C. PROVIDE FIRE PROOFING AS REQUIRED TO MEET ALL CODE REQUIREMENTS FOR FIRE RATING AS DESCRIBED IN THE CODE DATA ON SHEET 1002.

LEGEND

- PATH OF EGRESS
- HANDRAIL
- SURFACE-MOUNTED FIRE EXTINGUISHER - OWNER PROVIDED, OWNER INSTALLED
- SEMI-RECESSED FIRE EXTINGUISHER CABINET - SEE DETAIL F1/A201 (FIRE EXTINGUISHER - OWNER PROVIDED, OWNER INSTALLED)
- 1-HOUR FIRE-RATED WALL

Matrix Architects
249 Wayne Avenue, Dayton, Ohio 45402
Telephone:(937) 224-7100 Fax:(937) 224-7125

Matrix Project No. 09104

Consultant

REVISION NO.	REVISION DESCRIPTION	Revisions	By	Date

Department of Veterans Affairs
Medical Center
1826 Veterans Blvd.
Dublin, Ga. 31021

SEAL: STATE OF GEORGIA — JAMES L. FAULKNER — REGISTERED ARCHITECT

JSmith ENGINEERING, LLC
155 CLARKESVILLE STREET
CORNELIA, GEORGIA 30531
TEL. (678) 267-3690
LOCAL (706) 894-2331
FAX (678) 267-3731
www.jmsmithengineering.com

Recommended Approvals:

1. MEDICAL DIRECTOR	6. OPERATIONS SERVICE LINE
2. ASSOCIATE DIRECTOR	7. INFECTION CONTROL
3. CHIEF OF STAFF	8. SAFETY MANAGER
4. ASSOC. DIRECTOR	9. GENERAL ENGINEER
5. SERVICE LINE MGRS.	10. COTR

Drawing Title: ALTERNATE PLANS	Project Title: VA HOSPICE CARE UNIT			Date: 09/20/2012
				Project Number: 557-CSI-375
Submittal: CONSTRUCTION BID DOCUMENTS	Drawn: MAP	Building Number: 86	AutoCAD File Name: 09104-A271	DRAWING No. A901
Job Number: 2009-05-01	Checked: TJF	Reviewed: JLF	Const. Contract	Dwg. Of

Veterans Affairs

VA FORM 08-6231, JUN 1992

P:\projects\mm\09104_CVVAMC_cs4-version-vamc-hospice_dublin-georgia\ProjectDrawings\ActiveDrawings\09104-A901.dwg, 9/20/2012 2:51:20 PM, pkulkarni, ARCH E1

SHEET NOTES

1. ASPHALT SHINGLE ROOFING ON 30# FELT
2. PRE-FINISHED ALUMINUM GUTTER
3. PRE-FINISHED ALUMINUM DOWNSPOUT
4. FIBERCEMENT TRIM BOARD
5. BRICK RUNNING BOND
6. NOT USED
7. (2) BRICK ROWLOCK COURSES
8. NOT USED
9. NOT USED
10. NOT USED
11. NOT USED
12. NOT USED
13. NOT USED
14. NOT USED
15. NOT USED
16. NOT USED
17. NOT USED
18. NOT USED
19. FIBERCEMENT TRIM / WOOD CROWN MOLDING
20. NOT USED
21. NOT USED
22. NOT USED
23. NOT USED
24. FIBERCEMENT WINDOW TRIM
25. FIBERCEMENT LAP SIDING
26. BRICK SOLDIER COURSE
27. LINE OF EXISTING BUILDING

GENERAL NOTES

A. PROVIDE MASONRY CONTROL JOINTS AS RECOMMENDED BY THE BRICK INSTITUTE OF AMERICA'S STANDARDS - LOCATION OF ALL CONTROL JOINTS TO BE APPROVED BY ARCHITECT.
B. ALL EXPOSED CONCRETE SLAB EDGES ARE TO HAVE A RUBBED FINISH.

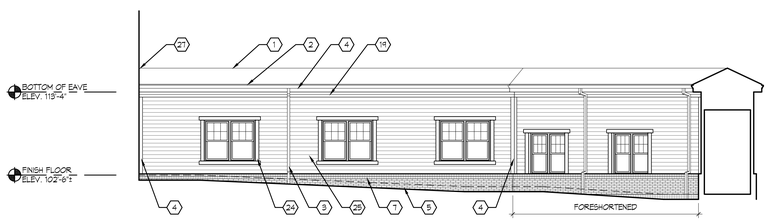

E2	BUILDING ELEVATION
1/8" = 1'-0"	ALTERNATE NO. G-1

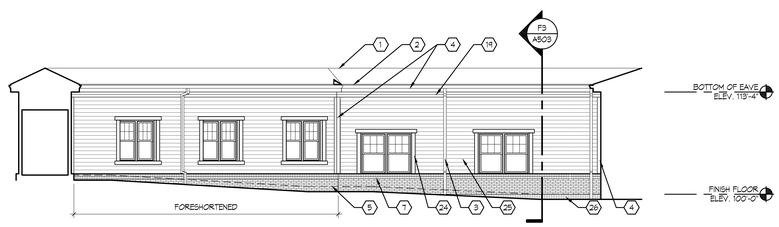

E5	BUILDING ELEVATION
1/8" = 1'-0"	ALTERNATE NO. G-1

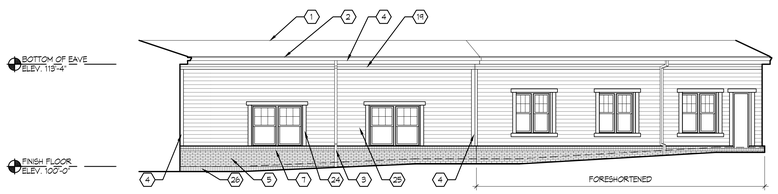

F2	BUILDING ELEVATION
1/8" = 1'-0"	ALTERNATE NO. G-1

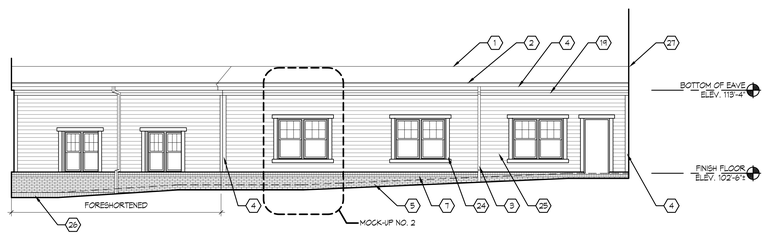

F5	BUILDING ELEVATION
1/8" = 1'-0"	ALTERNATE NO. G-1

Matrix Architects
249 Wayne Avenue, Dayton, Ohio 45402
Telephone:(937) 224-7700 Fax:(937) 224-7125

Matrix Project No. 09104

Consultant

REVISION NO.	REVISION DESCRIPTION		
Revisions		By	Date

Department of Veterans Affairs
Medical Center
1826 Veterans Blvd.
Dublin, Ga. 31021

SEAL

STATE OF GEORGIA
JAMES L. FAULKNER
CERTIFIED ARCHITECT

JMSmith ENGINEERING, LLC
155 CLARKESVILLE STREET
CORNELIA, GEORGIA 30531
TEL (678) 267-3690
LOCAL (706) 894-2331
FAX (678) 267-3731
www.jmsmithengineering.com

Recommended Approvals:

1. MEDICAL DIRECTOR	6. OPERATIONS SERVICE LINE
2. ASSOCIATE DIRECTOR	7. INFECTION CONTROL
3. CHIEF OF STAFF	8. SAFETY MANAGER
4. ASSOC. DIRECTOR	9. GENERAL ENGINEER
5. SERVICE LINE MGRS.	10. COTR

Drawing Title: ALTERNATE ELEVATIONS

Project Title: VA HOSPICE CARE UNIT

Date: 09/20/2012

Project Number: 557-CSI-375

Submittal: CONSTRUCTION BID DOCUMENTS

Drawn: MAP

Building Number: 86

AutoCAD File Name: 09104-A302

DRAWING No. A902

Job Number: 2009-05-01

Checked: TJF

Reviewed: JLF

Const. Contract

Dwg. Of

Veterans Affairs

VA FORM 08-6231, JUN 1992

P:\projadmn\09104_CVVAMC_carl-vinson-vamc-hospice_dublin-georgia\ProjectDrawings\ActiveDrawings\09104-A902.dwg, 9/20/2012 2:40:01 PM, pkulkarni, ARCH E1

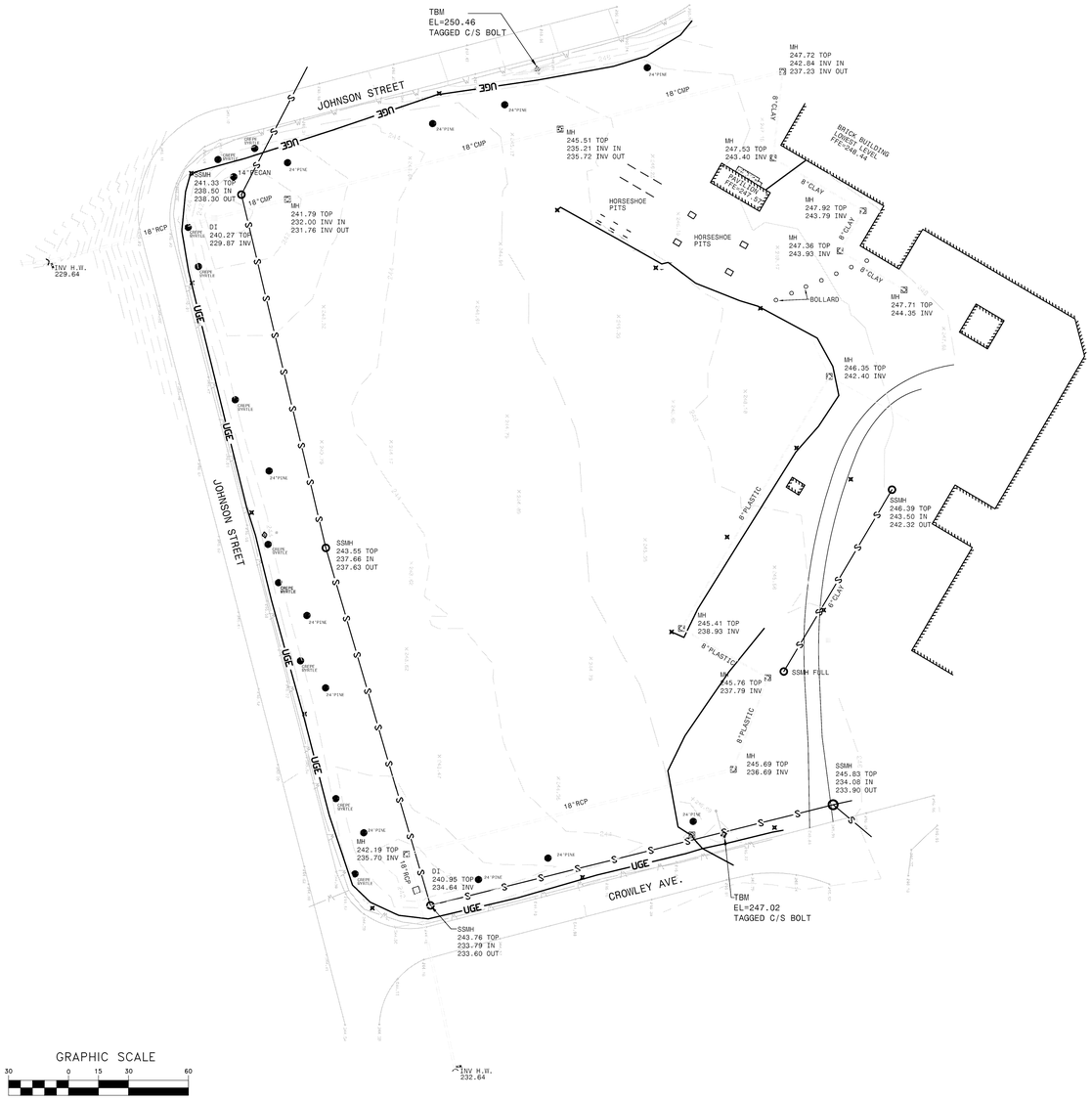

GRAPHIC SCALE

30 0 15 30 60

(IN FEET)
1 inch = 30 ft.

N
W E
S

SURVEY NOTES:

THIS PLAT HAS BEEN PREPARED FOR THE EXCLUSIVE USE AND PURPOSE OF THE PERSON, PERSONS OR ENTITY NAMED HEREON, SAID CERTIFICATION DOES NOT EXTEND TO ANY UNNAMED PERSON WITHOUT AN EXPRESS RECERTIFICATION BY THE SURVEYOR.

THIS SURVEY IS SUBJECT TO ANY AND ALL EASEMENTS, R/W's, ETC., OF RECORD OR NOT OF RECORD, ABOVE OR BELOW GROUND. ALL MATTERS OF TITLE ARE EXCEPTED. (1)

THE PUBLIC RECORDS REFERENCED HEREON REFLECT ONLY THOSE RECORDS NECESSARY TO ESTABLISH THE BOUNDARIES SHOWN HEREON, AND REFERENCE TO THE SAME DOES NOT AND IS NOT INTENDED TO CONSTITUTE A TITLE SEARCH OR TITLE OPINION.

THE SURVEYOR DOES NOT WARRANT THE EXISTENCE OR NONEXISTENCE OF ANY WETLANDS OR HAZARDOUS WASTE IN THE SURVEY AREA.

ACCORDING TO F.I.R.M. MAP NO. , DATED , A PORTION OF THIS PROPERTY IS LOCATED WITHIN ZONE A FLOOD HAZARD AREA.

THE NORTH MERIDIAN SHOWN HEREON IS BASED ON GRID NORTH (GA. WEST ZONE).

LEGEND

I.P.F.	=	IRON PIN FOUND
I.P.S.	=	IRON PIN SET
R.B.F.	=	RE-BAR FOUND
R.B.S.	=	RE-BAR SET
O.T.	=	OPEN TOP
C.T.	=	CRIMPED TOP
R/W	=	RIGHT OF WAY
P.L.	=	PROPERTY LINE
C.L.	=	CENTER LINE
B.L.	=	BUILDING LINE
L.L.	=	LAND LOT
L.L.L.	=	LAND LOT LINE
G.M.D.	=	GEORGIA MILITIA DISTRICT
P.P.	=	POWER POLE
—P—	=	POWER LINE
—X—	=	FENCE LINE
R.	=	RADIUS
CH.	=	CHORD
TAN.	=	TANGENT
N/F	=	NOW OR FORMERLY
D.B.	=	DEED BOOK
P.B.	=	PLAT BOOK
PG.	=	PAGE
D.E.	=	DRAINAGE EASEMENT
S.E.	=	SEWER EASEMENT
F.H.	=	FIRE HYDRANT
M.H.	=	MANHOLE
C.B.	=	CATCH BASIN
999.0 E.	=	EXISTING SPOT ELEVATION
999.0 F.	=	FINISHED SPOT ELEVATION
999.0 P.	=	PROPOSED SPOT ELEVATION
F.F.E.	=	FINISHED FLOOR ELEVATION
——→	=	SURFACE DRAINAGE FLOW

GEORGIA REGISTERED No. 2985 PROFESSIONAL LAND SURVEYOR JESSE R. HENDERSON

SURVEYED BY:

Henderson Land Surveying, LLC
7429 HWY 53
BRASELTON, GA 30517
PH: 706-654-2015
HENDERSONLANDSURVEYING.COM

SURVEY FOR:

CARL VINSON VETERANS HOSPITAL

STATE	SCALE	REVISION
GEORGIA	1"= 40'	JANUARY 28, 2010
COUNTY		DATE
LAURENS		DEC. 8, 2009

SHEET NOTES

SURVEY SHOWN IS BASED ON EXISTING CONDITIONS AT THE TIME OF THE SURVEY. WELLNESS CENTER IS NOT SHOWN ON THE SURVEY, AS IT HAS NOT BEEN CONSTRUCTED AS OF THIS DATE. SEE SHEET V1101 FOR ANTICIPATED EXISTING CONDITIONS BASED ON INFORMATION AVAILABLE AT THE TIME OF DESIGN.

GENERAL NOTES

A. EXISTING CONDITIONS ARE FROM A COMBINATION OF GROUND RUN SURVEY INFORMATION AND INFORMATION FROM THE DESIGN OF THE ADJACENT WELLNESS CENTER PROJECT AS PROVIDED BY THE CLIENT.
B. UTILITY LOCATIONS ARE APPROXIMATE AS PER UTILITY LOCATE AND GROUND RUN SURVEY INFORMATION AND IS SHOWN FOR COORDINATION PURPOSES ONLY. PHYSICAL LOCATION OF EXISTING UTILITIES NEEDS TO BE VERIFIED BY THE CONTRACTOR IN THE FIELD.
C. LOCATION OF PROPOSED WELLNESS CENTER FROM INFORMATION PROVIDED BY THE CLIENT

LEGEND

REFER TO SHEET C1101 FOR LEGEND INFORMATION AND ABBREVIATONS

Matrix Architects
249 Wayne Avenue, Dayton, Ohio 45402
Telephone:(937) 224-7700 Fax:(937) 224-7125

Matrix Project No. 09104

Consultant

VF101 FIELD SURVEY

1" = 40'

NORTH

REVISION NO.	REVISION DESCRIPTION	By	Date

Revisions

Department of Veterans Affairs
Medical Center
1826 Veterans Blvd.
Dublin, Ga. 31021

SEAL

GEORGIA REGISTERED PROFESSIONAL ENGINEER JOHN MARK SMITH

GASWCC LEVEL II
DESIGN PROFESSIONAL
NO. 0000002492

JMSmith ENGINEERING, LLC
155 CLARKESVILLE STREET
CORNELIA, GEORGIA
30531
TEL (678) 267-3690
LOCAL (706) 894-2331
FAX (678) 267-3731
www.jmsmithengineering.com

Recommended Approvals:

1. MEDICAL DIRECTOR	6. OPERATIONS SERVICE LINE
2. ASSOCIATE DIRECTOR	7. INFECTION CONTROL
3. CHIEF OF STAFF	8. SAFETY MANAGER
4. ASSOC. DIRECTOR	9. GENERAL ENGINEER
5. SERVICE LINE MGRS.	10. COTR

Drawing Title	Project Title			Date
FIELD SURVEY	VA HOSPICE CARE UNIT			09/20/2012
Submittal: CONSTRUCTION BID DOCUMENTS	Drawn JMS	Building Number 86	AutoCAD File Name 557.375.86.VF101	Project Number 557-CSI-375
Job Number 2009-050-01	Checked JMS	Reviewed JMS	Const. Contract	DRAWING No. VF101 Dwg. Of

Veterans Affairs

VA FORM 08-6231, JUN 1992

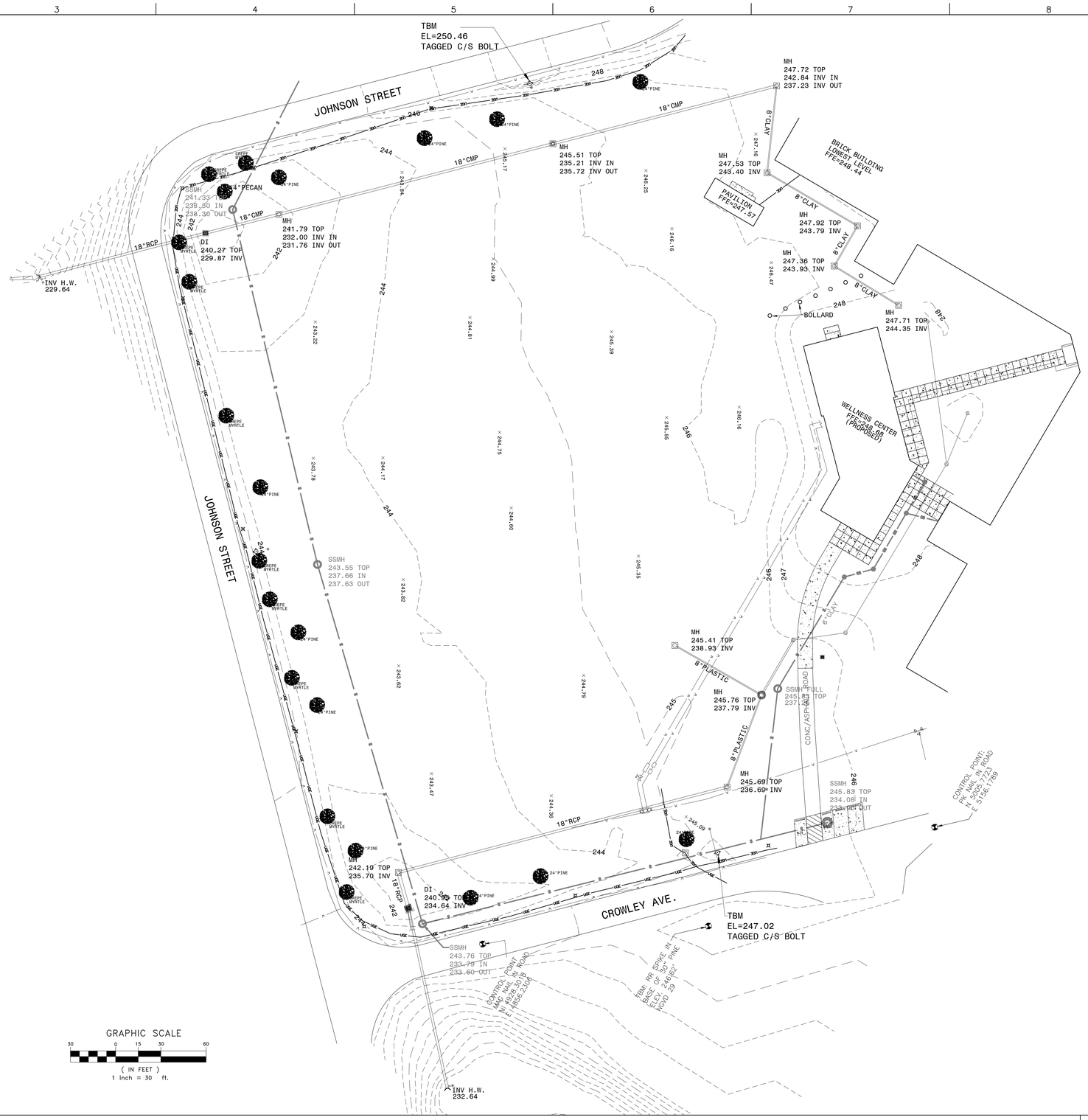

SHEET NOTES

GENERAL NOTES

A. EXISTING CONDITIONS ARE FROM A COMBINATION OF GROUND RUN SURVEY INFORMATION AND INFORMATION FROM THE DESIGN OF THE ADJACENT WELLNESS CENTER PROJECT AS PROVIDED BY THE CLIENT.
B. UTILITY LOCATIONS ARE APPROXIMATE AS PER UTILITY LOCATE AND GROUND RUN SURVEY INFORMATION AND IS SHOWN FOR COORDINATION PURPOSES ONLY. PHYSICAL LOCATION OF EXISTING UTILITIES NEEDS TO BE VERIFIED BY THE CONTRACTOR IN THE FIELD.
C. LOCATION OF PROPOSED WELLNESS CENTER FROM INFORMATION PROVIDED BY THE CLIENT

LEGEND

REFER TO SHEET CI101 FOR LEGEND INFORMATION AND ABBREVAITONS

Matrix Architects
249 Wayne Avenue, Dayton, Ohio 45402
Telephone:(937) 224-7700 Fax:(937) 224-7125

Matrix Project No. 09104

Consultant

VI101 COMPILED SITE CONDITIONS

1" = 30'

REVISION NO.	REVISION DESCRIPTION	By	Date

Revisions

Department of Veterans Affairs
Medical Center
1826 Veterans Blvd.
Dublin, Ga. 31021

SEAL
GEORGIA REGISTERED PROFESSIONAL ENGINEER JOHN MARK SMITH
GASWCC LEVEL II
DESIGN PROFESSIONAL
NO. 0000002492

JMSmith ENGINEERING, LLC
155 CLARKESVILLE STREET
CORNELIA, GEORGIA 30531
TEL (678) 267-3690
LOCAL (706) 894-2331
FAX (678) 267-3731
www.jmsmithengineering.com

Recommended Approvals:

1. MEDICAL DIRECTOR	6. OPERATIONS SERVICE LINE
2. ASSOCIATE DIRECTOR	7. INFECTION CONTROL
3. CHIEF OF STAFF	8. SAFETY MANAGER
4. ASSOC. DIRECTOR	9. GENERAL ENGINEER
5. SERVICE LINE MGRS.	10. COTR

Drawing Title: COMPILED EXISTING SITE CONDITIONS

Project Title: VA HOSPICE CARE UNIT

Date: 09/20/2012

Project Number: 557-CSI-375

Submittal: CONSTRUCTION DOCUMENTS (100%)

Drawn: JMS | Building Number: 86 | AutoCAD File Name: 557.375.86.VI101

Job Number: 2009-050-01 | Checked: JMS | Reviewed: JMS | Const. Contract

DRAWING No. VI101

Dwg. X Of XX

Veterans Affairs

VA FORM 08-6231, JUN 1992

SITE ABBREVIATIONS

AB	ANCHOR BOLT
ABAN	ABANDON
ABBRV	ABBREVIATION
ABC	AGGREGATE BASE COURSE
AC	ASPHALTIC CONCRETE
ACP	ASPHALTIC CONCRETE PAVING
ADA	AMERICANS WITH DISABILITIES ACT
ADDM	ADDENDUM
AGGR	AGGREGATE
ALLOW	ALLOWANCE
ALNMT	ALIGNMENT
ALT	ALTERNATE OR ALTITUDE
ALUM	ALUMINUM
AMT	AMOUNT
APPD	APPROVED
APPROX	APPROXIMATE
APPX	APPENDIX
ASB	ASBESTOS
ASCE	AMERICAN SOCIETY OF CIVIL ENGINEERS
ASI	ARCHITECT'S SUPPLEMENTAL INSTRUCTION
ASPH	ASPHALT
ASSY	ASSEMBLY
AVE	AVENUE
AWG	AMERICAN WIRE GAUGE
AWWA	AMERICAN WATER WORKS ASSOCIATION
B&F	BELL AND FLANGE
B&S	BELL AND SPIGOT
BAL	BALANCE
BC	BACK OF CURB
BCV	BUTTERFLY CHECK VALVE
BDRY	BOUNDARY
BFP	BACKFLOW PREVENTER
BFV	BUTTERFLY VALVE
BITUM	BITUMINOUS
BKGD	BACKGROUND
BL	BASE LINE
BLDG	BUILDING
BLR	BOILER
BLT	BUILT
BLVD	BOULEVARD
BM	BEAM OR BENCHMARK
BN	BULLNOSE
BRG	BEARING
BSTR	BOOSTER
BV	BALL VALVE
BW	BOTH WAYS
BWG	BIRMINGHAM WIRE GAUGE
C TO C	CENTER TO CENTER
CALC	CALCULATE
CAP	CAPACITY
CB	CATCH BASIN OR CEMENT BASE
CCTV	CLOSED CIRCUIT TELEVISION
CD	CONSTRUCTION DOCUMENTS OR CONTRACT DOCUMENTS
CDW	CHILLED DRINKING WATER
CDWR	CHILLED DRINKING WATER RETURN
CDWS	CHILLED DRINKING WATER SUPPLY
CEM	CEMENT CEMETERY
CEM	CEMETERY CEMENT
CF	CONTRACTOR FURNISHED
CFS	CUBIC FEET PER SECOND
CG	CENTER OF GRAVITY
CH	CHANNEL OR CHILLER
CHFR	CHAMFER
CHK	CHECK
CHKV	CHECK VALVE
CCHW	CHILLED WATER CIRCULATING HOT WATER
CHW	CIRCULATING HOT WATER CHILLED WATER
CHWP	CHILLED WATER PUMP
CHWPP	CHILLED WATER PRIMARY PUMP
CHWR	CHILLED WATER RETURN
CHWRP	CHILLED WATER RECIRCULATING PUMP
CHWS	CHILLED WATER SUPPLY
CHWSP	CHILLED WATER SECONDARY PUMP
CI	CAST IRON OR CURB INLET
CIP	CAST-IN-PLACE OR CAST IRON PIPE
CIR	CIRCLE
CJ	CONSTRUCTION JOINT OR CONTROL JOINT
CL	CENTER LINE, CLASS, OR CLOSE
CLASS	CLASSIFICATION
CLL	CONTRACT LIMIT LINE
CLOS	CLOSURE
CLR	CLEAR
cm	CENTIMETER
CMP	CORRUGATED METAL PIPE
CMU	CONCRETE MASONRY UNIT
CNCL	CONCEALED
CND	CONDUIT
CNDS	CONDENSATE
CNR	CORNER
CNTOR	CONTACTOR
CO	CERTIFICATE OF OCCUPANC, CLEANOUT, COMPANY, OR CUTOUT
COL	COLUMN
COMM	COMMUNICATION
CONC	CONCENTRIC OR CONCRETE
CONC FLR	CONCRETE FLOOR
COND	CONDENSER OR CONDITION
CONDN	CONDENSATION
CONF	CONFERENCE
CONSTR	CONSTRUCTION
CONSULT	CONSULTANT
CONT	CONTINUE
CONTR	CONTRACT OR CONTRACTOR
COORD	COORDINATE
COR	CHANGE ORDER REQUEST
CORR	CORRIDOR
COTG	CLEANOUT TO GRADE
COV	COVER OR CUT OFF VALVE
COV PL	COVER PLATE
CP	CONCRETE PIPE OR CONTROL PANEL
CPLG	COUPLING
CPM	CRITICAL PATH METHOD
CRCMF	CIRCUMFERENCE
CRN	CROWN
CRP	CONDENSATE RETURN PUMP
CRSI	CONCRETE REINFORCING STEEL INSTITUTE
CRT YD	COURTYARD
CSB	CONCRETE SPLASH BLOCK
CSI	CONSTRUCTION SPECIFICATIONS INSTITUTE
CSP	CONCRETE SEWER PIPE
CSTL	CAST STEEL
CTR	CENTER, CONTOUR, OR COOLING TOWER RETURN
CTRL	CONTROL
CTS	COOLING TOWER SUPPLY
CTV	CABLE TELEVISION
CU	COPPER OR CUBIC
CU FT	CUBIC FEET
CU IN	CUBIC INCH
CU YD	CUBIC YARD
CV	CONTROL VALVE
CW	CLOCKWISE OR COLD WATER PIPING
CWP	CIRCULATING WATER PUMP OR CONDENSER WATER PUMP
CWR	CONDENSER WATER RETURN
CWS	CONDENSER WATER SUPPLY
D	PENNY (NAIL)
DA	DRAINAGE AREA
DAT	DATUM
D-B	DESIGN-BUILD
DBA	UNIT OF SOUND LEVEL
DBL	DOUBLE
DEG	DEGREE
DEL	DELETE
DEMO	DEMOLITION
DEPT	DEPARTMENT
DESCR	DESCRIPTION
DET	DETAIL
DEV	DEVELOPMENT
DHW	DOMESTIC HOT WATER
DI	DROP INLET
DIA	DIAMETER
DIAG	DIAGONAL DIAGRAM
DIAG	DIAGRAM DIAGONAL
DIFF	DIFFERENCE OR DIFFERENTIAL
DIM	DIMENSION
DIP	DUCTILE IRON PIPE
DIR	DIRECTION
DIST	DISTANCE
DIV	DIVISION
DOC	DOCUMENT
DOM	DOMESTIC
DOUG FIR	DOUGLAS FIR
DOZ	DOZEN
DR	DRAIN OR DRIVE
DS	DOWNSPOUT
DSBL	DISABLE
DSGN	DESIGN
DW	DOMESTIC WATER
DWG	DRAWING
DWR	DOMESTIC WATER RETURN OR DRAWER
DWS	DOMESTIC WATER SUPPLY
E	EAST
EA	EACH
EC	EDGE OF CURB
EJ	EXPANSION JOINT
EL	EASEMENT LINE OR ELEVATION
ENGR	ENGINEER
ENTR	ENTRANCE
EOS	EDGE OF SLAB
EP	EDGE OF PAVEMENT (PAVING)
EPA	ENVIRONMENTAL PROTECTION AGENCY
EPT	EXTERNAL PIPE THREAD
EQ	EQUAL
EQL SP	EQUALLY SPACED
EQUIP	EQUIPMENT
EQUIV	EQUIVALENT
ERD	EXISTING ROOF DRAIN
ES	EDGE OF SHOULDER
ESMT	EASEMENT
EST	ESTIMATE
EW	EACH WAY
EXCL	EXCLUDE
EXIST	EXISTING
EXP	EXPANSION
EXST GR	EXISTING GRADE
EXT	EXTERIOR
EXT GR	EXTERIOR GRADE
F	FAHRENHEIT FEMALE; FIRE LINE
F	FEMALE FAHRENHEIT; FIRE LINE
F	FIRE LINE
F METER	FLOWMETER
F/F	FACE TO FACE
FACIL	FACILITY
FD	FLOOR DRAIN
FF EL	FINISH FLOOR ELEVATION
FH	FIRE HYDRANT
FIG	FIGURE
FIL	FILLET
FIN	FINISH
FLG	FLANGE
FLL	FLOW LINE
FLR	FLOOR
FLRD	FLARED
FLTR	FILTER
FLUOR	FLUORESCENT
FN	FENCE
FOC	FACE OF CURB
FP	FIRE PROTECTION OR FLAGPOLE
FPM	FEET PER MINUTE
FPS	FEET PER SECOND
FPW	FIRE PROTECTION WATER SUPPLY
FSP	FIRE STANDPIPE
FSS	FLOW SENSING SWITCH
FT	FEET OR FOOT
FTG	FOOTING
FW	FLOOD WALL
G	GROUND OR NATURAL GAS
G LN	GAS LINE
GA	GAGE
GAL	GALLON
GC	GENERAL CONTRACTOR
GCO	GRADE CLEANOUT
GDR	GUARD RAIL
GEN	GENERATOR
GI	GALVANIZED IRON
GIP	GALVANIZED IRON PIPE
GL	GROUND LEVEL
GOVT	GOVERNMENT
GPD	GALLONS PER DAY
GR BM	GRADE BEAM
GT	GREASE TRAP
GTV	GATE VALVE
GUT	GUTTER
H&CW	HOT AND COLD WATER
HAZ MAT	HAZARDOUS MATERIALS
HB	HOSE BIBB
HC	HANDICAP
HCP	HANDICAPPED
HDPE	HIGH DENSITY POLYETHYLENE
HDR	HEADER
HDWL	HEADWALL
HEX	HEXAGON
HH	HAND HOLE
HNDRL	HANDRAIL
HORIZ	HORIZONTAL
HP	HIGH PRESSURE
HT	HEIGHT
HTHW	HIGH TEMPERATURE HOT WATER
HTWR	HEATING WATER RETURN
HTWS	HEATING WATER SUPPLY
HV	HOSE VALVE
HW	HOT WATER
HWB	HOT WATER BOILER
HWL	HOT WATER LINE
HWR	HOT WATER RETURN
HWS	HOT WATER SUPPLY
HWT	HOT WATER TANK
HWY	HIGHWAY
HYD	HYDRANT
HYDR	HYDRAULIC
ID	INSIDE DIAMETER OR INSIDE DIMENSION
IMH	INLET MANHOLE
INCL	INCLUDED
INCR	INCREMENT
INFO	INFORMATION
INSTL	INSTALL
INSTR	INSTRUMENT
INV	INVERT
INV EL	INVERT ELEVATION
IP	IRON PIPE
IPS	IRON PIPE SIZE
IPT	IRON PIPE THREADED
IRREG	IRREGULAR
ISO	ISOMETRIC
IW	IRRIGATION WATER
KWY	KEYWAY
L	ANGLE
LAT	LATITUDE
LF	LINEAR FEET (FOOT)
LIN	LINEAR
LNG	LONGITUDE
LOC	LOCATION
LONG	LONGITUDINAL
LOS	LINE OF SIGHT
LPT	LOW POINT
LS	LUMP SUM
LT	LIGHT
LTG	LIGHTING
MAINT	MAINTENANCE
MATL	MATERIAL
MATV	MASTER ANTENNA TELEVISION SYSTEM
MAX	MAXIMUM
MB	MAIL BOX
MED	MEDIUM
MEMO	MEMORANDUM
MER	MERIDIAN
MFD	MANUFACTURED
MFG	MANUFACTURING
MGT	MANAGEMENT
MH	MANHOLE
MIN	MINIMUM
MISC	MISCELLANEOUS
ML	MATERIALS LIST
MN	MAGNETIC NORTH
MOD	MODEL OR MODIFY
MON	MONUMENT
MTG	MEETING
MULT	MULTIPLE
MUNIC	MUNICIPAL
N	NORTH
NA	NOT APPLICABLE
NAT	NATURAL
NATL	NATIONAL
NBC	NATIONAL BUILDING CODE
NE	NOT EXCEEDING
NIC	NOT IN CONTRACT
NO	NUMBER
NOM	NOMINAL
NORM	NORMAL
NRCP	NON-REINFORCED CONCRETE PIPE
NTP	NOTICE TO PROCEED
NTS	NOT TO SCALE
OC	ON CENTER
OFD	OVERFLOW DRAIN
OPNG	OPENING
OZ	OUNCE
P	PUMP
PA	PIPE ANCHOR
PAR	PARALLEL
PAT	PATTERN
PB	PULL BOX
PC	POINT OF CURVE
PCA	PORTLAND CEMENT ASSOCIATION
PCC	PRECAST CONCRETE
PCCP	CONCRETE PAVEMENT
PCT	PERCENT
PED	PEDESTAL
PEN	PENETRATE
PERF	PERFORATED
PERIM	PERIMETER
PERM	PERMANENT
PERP	PERPENDICULAR
PG	PRESSURE GAGE OR PROFILE GRADE
PH	PHASE
PHOTO	PHOTOGRAPH
PHWR	PRIMARY HOT WATER RETURN
PHWS	PRIMARY HOT WATER SUPPLY
PI	POINT OF INTERSECTION
PIV	POST INDICATOR VALVE
PK GAR	PARKING GARAGE
PK LOT	PARKING LOT
PL	PROPERTY LINE
PLAS	PLASTIC PLASTER
PMPSCT	PUMP SUCTION
PN	PART NUMBER
PNEU	PNEUMATIC
PO	POST OFFICE OR PURCHASE ORDER
POLY	POLYETHYLENE (PLASTIC)
PORT	PORTABLE
POTW	POTABLE WATER
POW LN	POWER LINE
PP	POLYPROPYLENE (PLASTIC)
PR	PUMPED RETURN
PRCST	PRECAST
PREFMD	PREFORMED
PRELIM	PRELIMINARY
PREP	PREPARATION
PREV	PREVIOUS
PRKG	PARKING
PROJ	PROJECT
PROP	PROPERTY
PRV	PRESSURE REGULATOR VALVE OR PRESSURE RELIEF VALVE
PS CONC	PRESTRESSED CONCRETE
PSI	POUNDS PER SQUARE INCH
PSL	PIPE SLEEVE
PT	POST TENSIONED
PT CONC	POST-TENSIONED CONCRETE
PTRV	PRESSURE TEMPERATURE RELIEF VALVE
PV	PAVED
PV RD	PAVED ROAD
PVC	POLYVINYL CHLORIDE (PLASTIC)
QTR	QUARTER
QTY	QUANTITY
QUAD	QUADRANT
QUAL	QUALITY
R	RADIUS OR RANGE
RAD	RADIAN
RC	REINFORCED CONCRETE
RCB	REINFORCED CONCRETE BOX
RCCP	REINFORCED CONCRETE CULVERT PIPE
RCP	REINFORCED CONCRETE PIPE
RD	ROAD OR ROOF DRAIN
RDC	REDUCER
REBAR	REINFORCING STEEL BARS
REP	REPAIR
REPL	REPLACE
REQ	REQUIRE
REQD	REQUIRED
RESIL	RESILIENT
RFI	REQUEST FOR INFORMATION
RFP	REQUEST FOR PROPOSAL
ROW	RIGHT OF WAY
RST	REINFORCING STEEL
RT	RIGHT
RV	RELIEF VALVE
RW	ROADWAY
RWL	RAIN WATER LEADER
RWR	RECESSED WASTE RECEPTACLE
SAMP	SAMPLE
SAN	SANITARY
SB	SPLASH BLOCK
SCHED	SCHEDULE
SCP	SCUPPER
SD	STORM DRAIN
SDL	SADDLE
SDMH	STORM DRAIN MANHOLE
SECT	SECTION
SEG	SEGMENT
SEL	SELECT
SEP	SEPARATE
SEP TNK	SEPTIC TANK
SF	SQUARE FOOT (FEET)
SHLDR	SHOULDER
SJ	SCORED JOINT
SLV	SLEEVE
SM	SILTY SAND
SMH	STEAM MANHOLE
SMP	SUMP PUMP
SOV	SHUT OFF VALVE
SP	STANDPIPE OR SUMP PIT
SP EL	SPOT ELEVATION
SPEC	SPECIFICATION
SPKLR	SPRINKLER
SPLY	SUPPLY
SPR	SPRINKLER LINE
SQ	SQUARE
SQ IN	SQUARE INCH
SQ YD	SQUARE YARD
SR	STEAM RETURN
SS	SANITARY SEWER, STEAM SUPPLY, OR STORM SEWER
SSP	STAINLESS STEEL PIPE
SST	STAINLESS STEEL
ST	STREET
ST W	STORM WATER
STA	STATION
STD	STANDARD
STIR	STIRRUP
STM	STEAM
SUCT	SUCTION
SUPT	SUPPORT
SURF	SURFACE
SURV	SURVEY
SUTK	SUMP TANK
SW	SIDEWALK
SWG	SEWAGE
SWR	SEWER
SYM	SYMBOL
T&M	TIME AND MATERIALS
TAN	TANGENT
TBM	TEMPORARY BENCHMARK
TB-XX	TEST BORING-XX (E.G., TB-01)
TCP	TRAFFIC CONTROL PLAN
TD	TRENCH DRAIN
TE	TOP ELEVATION
TEL	TELEPHONE
TEMP	TEMPORARY
THK	THICKNESS
THRU	THROUGH
TMH	TOP OF MANHOLE
TN	TRUE NORTH
TNL	TUNNEL
TO	TOP OF ___
TO FDN	TOP OF FOUNDATION
TOB	TOP OF BEAM
TOC	TOP OF CONCRETE OR TOP OF CURB
TOC FTG	TOP OF CONCRETE FOOTING
TOC WALL	TOP OF CONCRETE WALL
TOF	TOP OF FOOTING
TOP	TOP OF PAVEMENT
TOPO	TOPOGRAPHY
TOS	TOP OF SLAB
TP	TELEPHONE POLE
TR	TOP OF RIM
TWR	TREATED WATER RETURN
TWS	TREATED WATER SUPPLY
TYP	TYPICAL
UFC	UNIFORM FIRE CODE
UGND	UNDERGROUND
UNFIN	UNFINISH
UNPV RD	UNPAVED ROAD
UON	UNLESS OTHERWISE NOTED
UP	UTILITY POLE
UPS	UNINTERRUPTIBLE POWER SUPPLY
UTIL	UTILITY
VAR	VARIES
VB	VALVE BOX
VC	VERTICAL CURVE
VCO	VACUUM CLEANER OUTLET
VCT	VITRIFIED CLAY TILE VINYL COMPOSITION TILE
VERT	VERTICAL
VIC	VICINITY
VID	VIDEO
VIF	VERIFY IN FIELD
VOL	VOLUME
W	WASTE, WEST, OR WIDE
W/	WITH
W/O	WITHOUT
WI	WROUGHT IRON
WL	WATER LINE
WLD	WELDED
WM	WATER METER WIRE MESH
WM	WIRE MESH WATER METER
WO	WORK ORDER
WP	WATER PUMP
WT	WATER TABLE
WT EL	WATER ELEVATION
WTR	WATER
WW	WASTE WATER
WW	WASTE WATER WARM WHITE; WIREWAY
XFMR	TRANSFORMER

SITE SYMBOLS - GENERAL

- BENCHMARK
- CENTER LINE INDICATOR
- DEMOLITION LINE
- EXISTING TO REMAIN LINE
- FEATURES ABOVE LINE INDICATOR
- BREAK, ROUND (USER DEFINES SIZE)
- BREAK, ROUND (USER DEFINES SIZE)
- D2 / A-512 — DETAIL INDICATOR
- A — DIMENSION (CIVIL ONLY)
- PLAN SCALE — DRAWING BLOCK TITLE WITH GRAPHIC SCALE (SHOWN HALF ACTUAL SIZE)
- A / C201 — ELEVATION INDICATOR
- 11 — IDENTIFICATION DEVICE INDICATOR
- 22 — KEYNOTE INDICATOR
- MATCHLINE SEE XX/XXX — FEATURES ABOVE LINE INDICATOR
- 1 — REVISION INDICATOR (SHOWN WITH CLOUD)

SITE SYMBOLS - CONCRETE/MASONRY

- CONCRETE SECTION
- CONCRETE PLAN

SITE SYMBOLS - METALS

- WELD, BASIC BACK, ARROW SIDE
- WELD, BASIC FILLET, ARROW SIDE
- WELD, BASIC FILLET, BOTH SIDES
- WELD, SUPPLEMENTARY, ALL AROUND
- GRATING, PLAN
- GRATING, SECTION
- CHECKER PLATE, PLAN

SITE SYMBOLS - EARTHWORK

- EARTH, CRUSHED ROCK GRAVEL
- EARTH, UNDISTURBED
- EARTHWORK, COMPACTED FILL
- SAND
- EARTHWORK, GRAVEL, POROUS FILL
- EROSION AND SEDIMENTATION CONTROL, FILTRATION BED
- RIPRAP

SITE SYMBOLS - IMPROVEMENTS

- ASPHALT, SECTION
- FENCE
- TREE, DECIDUOUS NEW
- TREE, DECIDUOUS NEW

SITE SYMBOLS - UTILITIES

- WATER VALVE
- D — DRAIN LINE
- CI — PIPE LINE, CAST IRON
- DI — PIPE LINE, DUCTILE IRON
- SD — DRAIN LINE, STORM (ABOVE FLOOR)
- SD — DRAIN LINE, STORM (BELOW FLOOR)
- RCP — PIPE LINE, REINFORCED CONCRETE
- A — COMPRESSED AIR LINE
- G — GAS LINE
- PIPING, SCREWED GATE VALVE
- BBD — BOILER BLOW DOWN LINE
- C — CONDENSATE LINE
- ST — DRAIN LINE, CONDENSATE
- CR — RETURN LINE, CONDENSER WATER
- HPC — RETURN LINE, HIGH PRESSURE CONDENSATE
- HTWR — RETURN LINE, HIGH TEMPERATURE HOT WATER
- HPS — SUPPLY LINE, HIGH PRESSURE STEAM
- HWS — SUPPLY LINE, LOW TEMPERATURE HOT WATER
- CW — PIPING, PUMP
- P — POWER LINE
- CATV — CABLE TELEVISION LINE
- CCTV — CLOSED CIRCUIT TELEVISION LINE
- FO — FIBEROPTICS LINE
- T — TELEPHONE LINE
- W — UTILITY, WATER MANHOLE
- CW — WATER LINE, COLD
- HW — WATER LINE, HOT
- HYDRANT, FIRE
- FH — HYDRANT PAN, FIRE
- UTILITY, UTILITY POLE
- S — UTILITY, SANITARY MANHOLE
- SS — WASTE LINE, SANITARY SOIL (ABOVE FLOOR)
- CO — UTILITY, SANITARY CLEANOUT
- ELECTRICAL, GUY WIRE
- E — UTILITY, ELECTRICAL MANHOLE

three inches = one foot; one and one half inches = one foot; one inch = one foot; three quarters inch = one foot; one half inch = one foot; three eighths inch = one foot; one quarter inch = one foot; one eighth inch = one foot

REVISION NO.	REVISION DESCRIPTION	By	Date

Revisions

Department of Veterans Affairs
Medical Center
1826 Veterans Blvd.
Dublin, Ga. 31021

SEAL
GEORGIA REGISTERED No. 27840 PROFESSIONAL ENGINEER JASON MARK SMITH 09/20/2012
GASWCC LEVEL II DESIGN PROFESSIONAL NO. 0000002492

JMSmith ENGINEERING, LLC
155 CLARKESVILLE STREET
CORNELIA, GEORGIA 30531
TEL (678) 267-3690
LOCAL (706) 894-2331
FAX (678) 267-3731
www.jmsmithengineering.com

Recommended Approvals:	
1. MEDICAL DIRECTOR	6. OPERATIONS SERVICE LINE
2. ASSOCIATE DIRECTOR	7. INFECTION CONTROL
3. CHIEF OF STAFF	8. SAFETY MANAGER
4. ASSOC. DIRECTOR	9. GENERAL ENGINEER
5. SERVICE LINE MGRS.	10. COTR

Drawing Title: CIVIL LEGEND
Project Title: VA HOSPICE CARE UNIT
Date: 09/20/2012
Project Number: 557-CSI-375
Submittal: CONSTRUCTION DOCUMENTS (100%)
Drawn: JMS
Building Number: 86
AutoCAD File Name: 557.375.86.CI101
Job Number: 2009-050-01
Checked: JMS
Reviewed: JMS
Const. Contract
DRAWING No. CI101
Dwg. X Of XX

Veterans Affairs

VA FORM 08-6231, JUN 1992

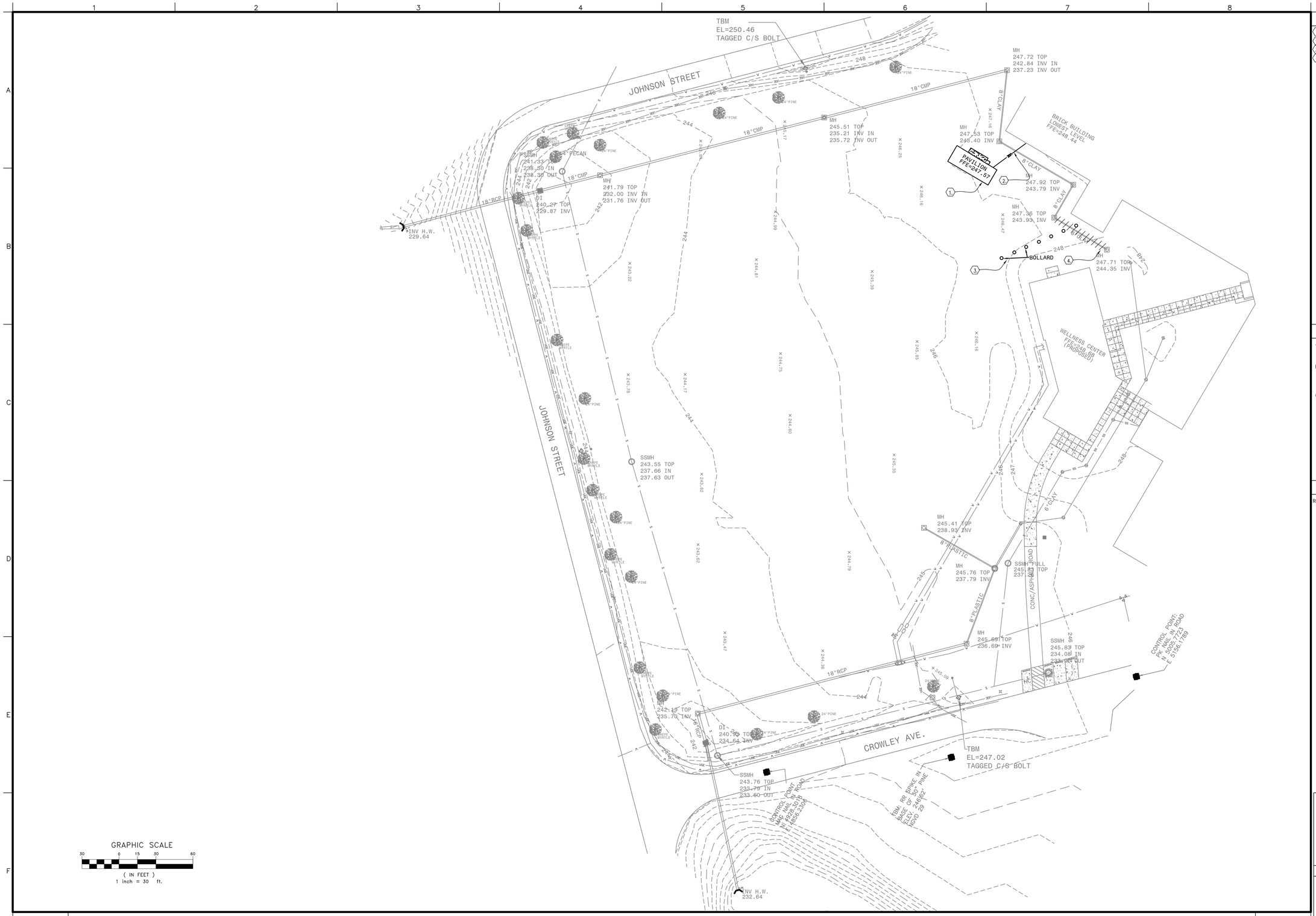

SHEET NOTES

1. REMOVE EXISTING PAVILION BUILDING
2. REMOVE EXISTING UNDERGROUND ELECTRIC
3. REMOVE EXISTING BOLLARDS
4. REMOVE AND REPLACE EXISTING CLAY PIPE WITH 8" DIP

GENERAL NOTES

A. EXISTING CONDITIONS ARE FROM A COMBINATION OF GROUND RUN SURVEY INFORMATION AND INFORMATION FROM THE DESIGN OF THE ADJACENT WELLNESS CENTER PROJECT AS PROVIDED BY THE CLIENT.
B. UTILITY LOCATIONS ARE APPROXIMATE AS PER UTILITY LOCATE AND GROUND RUN SURVEY INFORMATION AND IS SHOWN FOR COORDINATION PURPOSES ONLY. PHYSICAL LOCATION OF EXISTING UTILITIES NEEDS TO BE VERIFIED BY THE CONTRACTOR IN THE FIELD.
C. LOCATION OF PROPOSED WELLNESS CENTER FROM INFORMATION PROVIDED BY THE CLIENT

LEGEND

REFER TO SHEET C1101 FOR LEGEND INFORMATION AND ABBREVAITONS

Matrix Architects
249 Wayne Avenue, Dayton, Ohio 45402
Telephone:(937) 224-7700 Fax:(937) 224-7125

Matrix Project No. 09104

Consultant

CD101 DEMOLITION PLAN

1" = 30'

NORTH

REVISION NO.	REVISION DESCRIPTION	By	Date

Revisions

Department of Veterans Affairs
Medical Center
1826 Veterans Blvd.
Dublin, Ga. 31021

SEAL: GEORGIA REGISTERED PROFESSIONAL ENGINEER JOHN MARK SMITH

GASWCC LEVEL II DESIGN PROFESSIONAL NO. 0000002492

JMSmith ENGINEERING, LLC
155 CLARKESVILLE STREET
CORNELIA, GEORGIA 30531
TEL (678) 267-3690
LOCAL (706) 894-2331
FAX (678) 267-3731
www.jmsmithengineering.com

Recommended Approvals:

1. MEDICAL DIRECTOR	6. OPERATIONS SERVICE LINE
2. ASSOCIATE DIRECTOR	7. INFECTION CONTROL
3. CHIEF OF STAFF	8. SAFETY MANAGER
4. ASSOC. DIRECTOR	9. GENERAL ENGINEER
5. SERVICE LINE MGRS.	10. COTR

Drawing Title: DEMOLITION PLAN	Project Title: VA HOSPICE CARE UNIT			Date: 9/20/2012
				Project Number: 557-CSI-375
Submittal: CONSTRUCTION DOCUMENTS (100%)	Drawn: JMS	Building Number: 86	AutoCAD File Name: 557.375.86.CD101	DRAWING No. CD101
Job Number: 2009-050-01	Checked: JMS	Reviewed: JMS	Const. Contract	Dwg. X Of XX

Veterans Affairs

VA FORM 08-6231, JUN 1992

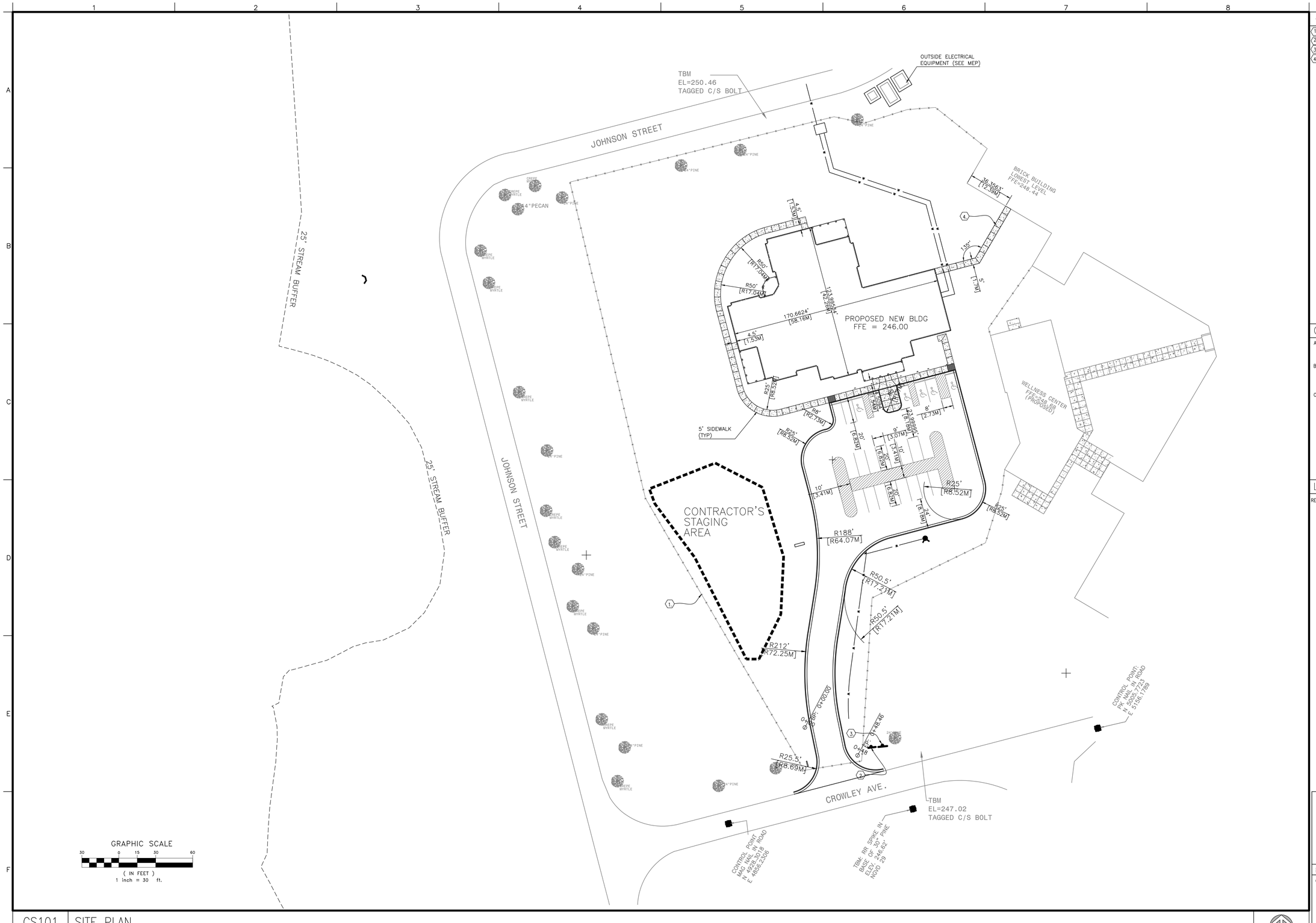

SHEET NOTES

1. 6' TEMPORARY CONSTRUCTION FENCE
2. CONSTRUCTION SIGN (SEE SHEET CR106)
3. SAFETY SIGN (SEE SHEET CR106)
4. SEE ARCH FOR ALT G-2. USE ARCH GRADES FOR SIDEWALK AND USE TYPICAL SIDEWALK SECTION PER SITE DETAILS FOR SIDEWALK CONSTRUCTION

GENERAL NOTES

A. EXISTING CONDITIONS ARE FROM A COMBINATION OF GROUND RUN SURVEY INFORMATION AND INFORMATION FROM THE DESIGN OF THE ADJACENT WELLNESS CENTER PROJECT AS PROVIDED BY THE CLIENT.
B. UTILITY LOCATIONS ARE APPROXIMATE AS PER UTILITY LOCATE AND GROUND RUN SURVEY INFORMATION AND IS SHOWN FOR COORDINATION PURPOSES ONLY. PHYSICAL LOCATION OF EXISTING UTILITIES NEEDS TO BE VERIFIED BY THE CONTRACTOR IN THE FIELD.
C. LOCATION OF PROPOSED WELLNESS CENTER FROM INFORMATION PROVIDED BY THE CLIENT

LEGEND

REFER TO SHEET CI101 FOR LEGEND INFORMATION AND ABBREVAITONS

Matrix Architects
249 Wayne Avenue, Dayton, Ohio 45402
Telephone:(937) 224-7700 Fax:(937) 224-7125

Matrix Project No. 09104

Consultant

CS101 | SITE PLAN

1" = 30'

NORTH

REVISION NO.	REVISION DESCRIPTION	By	Date

Revisions

Department of Veterans Affairs
Medical Center
1826 Veterans Blvd.
Dublin, Ga. 31021

SEAL: GEORGIA REGISTERED PROFESSIONAL ENGINEER JON MARK SMITH

GASWCC LEVEL II DESIGN PROFESSIONAL NO. 0000002492

JMSmith ENGINEERING, LLC
155 CLARKESVILLE STREET
CORNELIA, GEORGIA 30531
TEL (678) 267-3690
LOCAL (706) 894-2331
FAX (678) 267-3731
www.jmsmithengineering.com

Recommended Approvals:	
1. MEDICAL DIRECTOR	6. OPERATIONS SERVICE LINE
2. ASSOCIATE DIRECTOR	7. INFECTION CONTROL
3. CHIEF OF STAFF	8. SAFETY MANAGER
4. ASSOC. DIRECTOR	9. GENERAL ENGINEER
5. SERVICE LINE MGRS.	10. COTR

Drawing Title: SITE PLAN	Project Title: VA HOSPICE CARE UNIT			Date: 09/20/2012
Submittal: CONSTRUCTION DOCUMENTS (100%)	Drawn: JMS	Building Number: 86	AutoCAD File Name: 557.375.86.CS101	Project Number: 557-CSI-375
Job Number: 2009-050-01	Checked: JMS	Reviewed: JMS	Const. Contract	DRAWING No. CS101 Dwg. X Of XX

Veterans Affairs

VA FORM 08-6231, JUN 1992

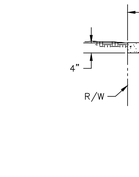

CLEAN OUT DETAIL

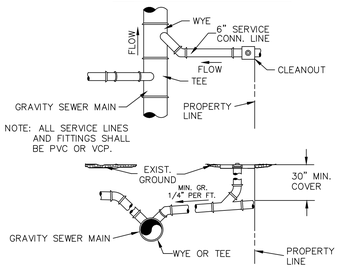

SERVICE CONNECTION DETAIL

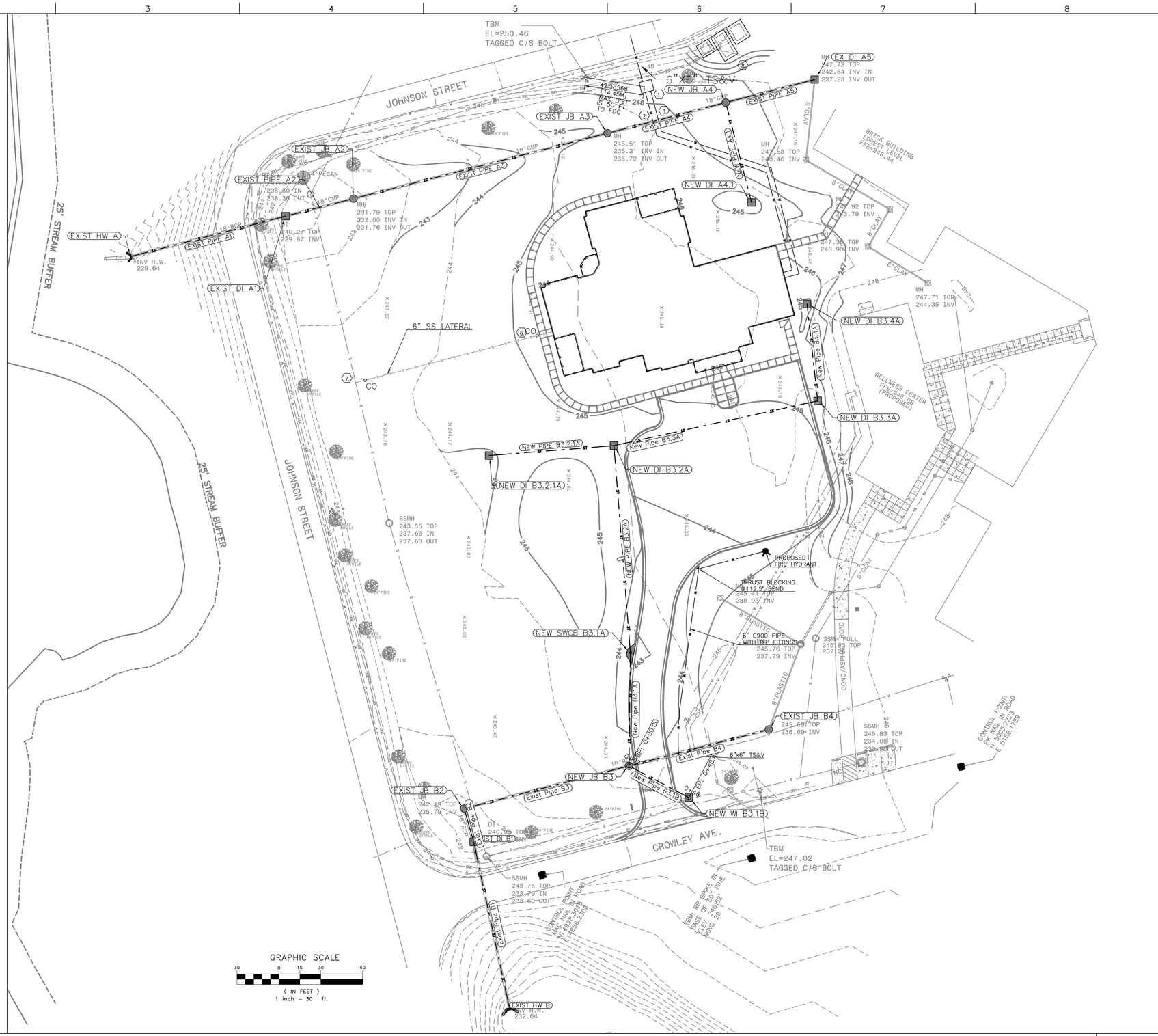

SHEET NOTES

1. FIRE VAULT (SEE DETAIL CR106) WITH 2 1/2" DOMESTIC METER (NOTE: DOMESTIC SERVICE TO HAVE RPZ BACKFLOW INSIDE BUILDING – SEE MEP FOR DETAILS)
2. 4" MJ DIP FIRE LINE
3. 4" MJ DIP DOMESTIC SERVICE LINE
4. SEE MEP FOR EXACT CONNECTIONS TO BLDG
5. NOT USED
6. SEE MEP FOR EXACT LOCATION OF SEWER STUB-OUT
7. CONNECT TO EXISTING SANITARY SEWER LINE – CONTRACTOR TO VERIFY IN FIELD THE LOCATION AND INVERT OF SEWER LINE.
8. SEE ELECTRICAL DRAWINGS FOR DETAILS OF OUTSIDE ELECTRICAL EQUIPMENT. FFE FOR PAD IS 250.2 FT.

GENERAL NOTES

A. EXISTING CONDITIONS ARE FROM A COMBINATION OF GROUND RUN SURVEY INFORMATION AND INFORMATION FROM THE DESIGN OF THE ADJACENT WELLNESS CENTER PROJECT AS PROVIDED BY THE CLIENT.
B. UTILITY LOCATIONS ARE APPROXIMATE AS PER UTILITY LOCATE AND GROUND RUN SURVEY INFORMATION AND IS SHOWN FOR COORDINATION PURPOSES ONLY. PHYSICAL LOCATION OF EXISTING UTILITIES NEEDS TO BE VERIFIED BY THE CONTRACTOR IN THE FIELD.
C. LOCATION OF PROPOSED WELLNESS CENTER FROM INFORMATION PROVIDED BY THE CJIENT
D. FIRE FLOW CALCULATIONS FOR MOST REMOTE POINT: 1500 SQ FT x 0.1 GPM = 150 GPM PLUS HOSE STREAM OF 100 GPM. TOTAL GPM DEMAND WOULD BE 250 GPM. (CALCULATIONS AS PROVIDED BY MEP)

LEGEND

REFER TO SHEET CI101 FOR LEGEND INFORMATION AND ABBREVAITONS

Matrix Architects
249 Wayne Avenue, Dayton, Ohio 45402
Telephone:(937) 224-7700 Fax:(937) 224-7125

Matrix Project No. 09104

Consultant

CU101 | UTILITIES PLAN

1" = 30'

NORTH

REVISION NO.	REVISION DESCRIPTION	By	Date

Revisions

Department of Veterans Affairs
Medical Center
1826 Veterans Blvd.
Dublin, Ga. 31021

SEAL: GEORGIA REGISTERED PROFESSIONAL ENGINEER JOHN MARK SMITH

GASWCC LEVEL II DESIGN PROFESSIONAL NO. 0000002492

JMSmith ENGINEERING, LLC
155 CLARKESVILLE STREET
CORNELIA, GEORGIA 30531
TEL (678) 267-3690
LOCAL (706) 894-2331
FAX (678) 267-3731
www.jmsmithengineering.com

Recommended Approvals:

1. MEDICAL DIRECTOR	6. OPERATIONS SERVICE LINE
2. ASSOCIATE DIRECTOR	7. INFECTION CONTROL
3. CHIEF OF STAFF	8. SAFETY MANAGER
4. ASSOC. DIRECTOR	9. GENERAL ENGINEER
5. SERVICE LINE MGRS.	10. COTR

Drawing Title: UTILITIES PLAN	Project Title: VA HOSPICE CARE UNIT			Date: 09/20/2012
				Project Number: 557-CSI-375
Submittal: CONSTRUCTION DOCUMENTS (100%)	Drawn: JMS	Building Number: 86	AutoCAD File Name: 557.375.86.CU101	DRAWING No. CU101
Job Number: 2009-050-01	Checked: JMS	Reviewed: JMS	Const. Contract	Dwg. X Of XX

Veterans Affairs

VA FORM 08-6231, JUN 1992

GRAPHIC SCALE

30 0 15 30 60

(IN FEET)
1 inch = 30 ft.

SHEET NOTES

1. SEE ARCH FOR ALT G-2. USE ARCH GRADES FOR SIDEWALK

GENERAL NOTES

A. EXISTING CONDITIONS ARE FROM A COMBINATION OF GROUND RUN SURVEY INFORMATION AND INFORMATION FROM THE DESIGN OF THE ADJACENT WELLNESS CENTER PROJECT AS PROVIDED BY THE CLIENT.
B. UTILITY LOCATIONS ARE APPROXIMATE AS PER UTILITY LOCATE AND GROUND RUN SURVEY INFORMATION AND IS SHOWN FOR COORDINATION PURPOSES ONLY. PHYSICAL LOCATION OF EXISTING UTILITIES NEEDS TO BE VERIFIED BY THE CONTRACTOR IN THE FIELD.
C. LOCATION OF PROPOSED WELLNESS CENTER FROM INFORMATION PROVIDED BY THE CLIENT

LEGEND

REFER TO SHEET CI101 FOR LEGEND INFORMATION AND ABBREVAITONS

Matrix Architects
249 Wayne Avenue, Dayton, Ohio 45402
Telephone:(937) 224-7700 Fax:(937) 224-7125

Matrix Project No. 09104

Consultant

CG101 GRADING AND DRAINAGE

1" = 30'

NORTH

REVISION NO.	REVISION DESCRIPTION		
Revisions		By	Date

Department of Veterans Affairs
Medical Center
1826 Veterans Blvd.
Dublin, Ga. 31021

SEAL

GEORGIA REGISTERED PROFESSIONAL ENGINEER JOHN MARK SMITH

GASWCC LEVEL II
DESIGN PROFESSIONAL
NO. 0000002492

JMSmith ENGINEERING, LLC
155 CLARKESVILLE STREET
CORNELIA, GEORGIA 30531
TEL (678) 267-3690
LOCAL (706) 894-2331
FAX (678) 267-3731
www.jmsmithengineering.com

Recommended Approvals:

1. MEDICAL DIRECTOR	6. OPERATIONS SERVICE LINE
2. ASSOCIATE DIRECTOR	7. INFECTION CONTROL
3. CHIEF OF STAFF	8. SAFETY MANAGER
4. ASSOC. DIRECTOR	9. GENERAL ENGINEER
5. SERVICE LINE MGRS.	10. COTR

Drawing Title: GRADING AND DRAINAGE PLAN	Project Title: VA HOSPICE CARE UNIT			Date: 09/20/2012
				Project Number: 557-CSI-375
Submittal: CONSTRUCTION DOCUMENTS (100%)	Drawn: JMS	Building Number: 86	AutoCAD File Name: 557.375.86.CG101	DRAWING No. CG101
Job Number: 2009-050-01	Checked: JMS	Reviewed: JMS	Const. Contract	Dwg. X Of XX

Veterans Affairs

VA FORM 08-6231, JUN 1992

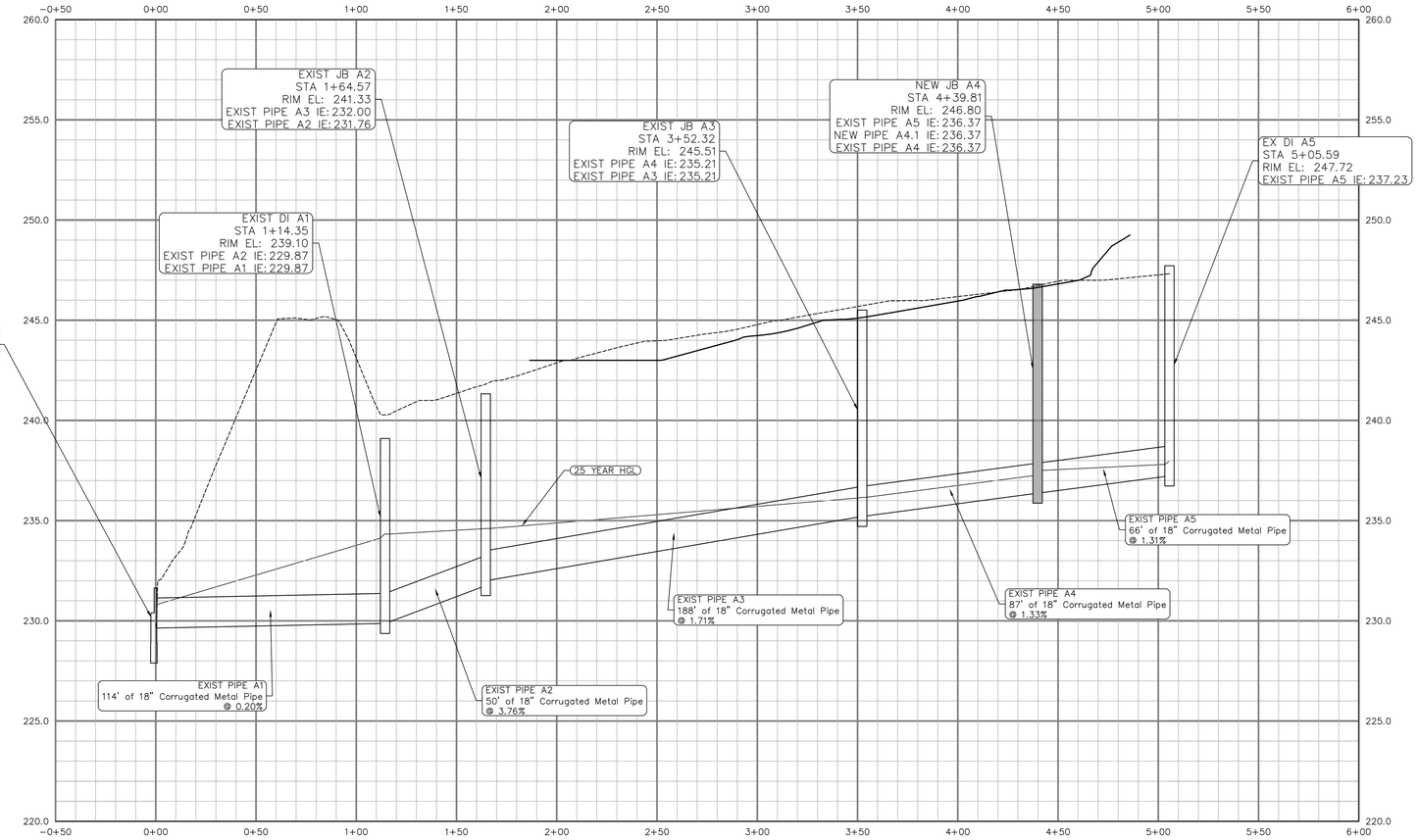

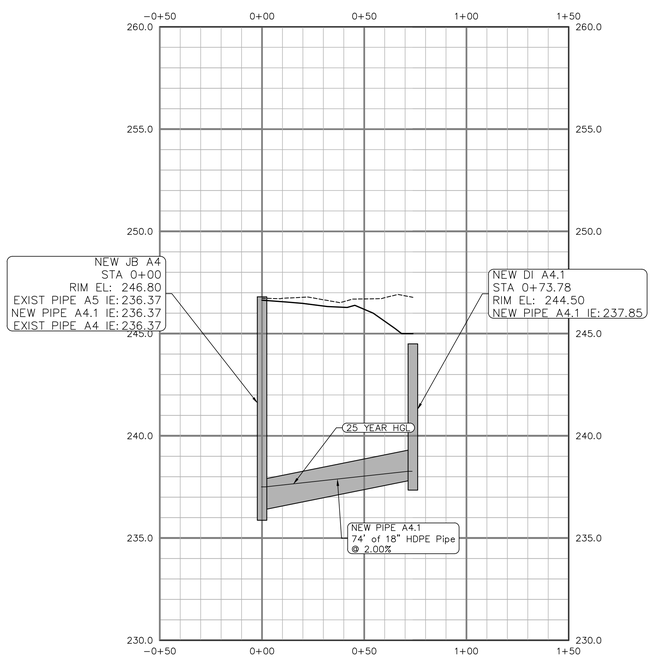

LineNo.	InletID	DnStrmLine No.	DrainageArea (ac)	RunoffCoeff (C)	Tc (min)	IncrQ (cfs)	TotalRunoff (cfs)	n-valuePipe	VelDn (ft/s)	LineSlope (%)	Line Size Inches	Material
1	EXIST DI A1	PIPE A1	1.42	0.48	8.20	5.71	9.11	0.024	6.26	0.20	18	ACCMP
2	EXIST JB A2	PIPE A2	0.00	0.00	7.90	0.00	4.10	0.024	2.32	3.76	18	ACCMP
3	EXIST JB A3	PIPE A3	0.00	0.00	6.60	0.00	4.30	0.024	2.43	1.71	18	ACCMP
4	NEW JB A4	PIPE A4	0.00	0.00	6.00	0.00	4.39	0.024	3.72	1.33	18	ACCMP
5	NEW DI A4.1	PIPE A4.1	0.48	0.67	5.00	2.70	2.70	0.012	0.00	2.01	18	HDPE
6	EX DI A5	PIPE A5	0.34	0.66	5.00	1.88	1.88	0.024	1.31	1.31	18	ACCMP
7	EXIST DI B1	PIPE B1	1.44	0.36	12.80	0.00	15.99	0.013	9.22	1.64	18	RCP
8	EXIST JB B2	PIPE B2	0.00	0.00	12.70	0.00	12.69	0.013	7.18	4.30	18	RCP
9	NEW JB B3	PIPE B3	0.00	0.00	12.50	0.00	12.79	0.013	7.24	0.44	18	RCP
10	NEW SWCB B3.1A	PIPE B3.1A	0.96	0.48	10.70	3.86	5.76	0.012	3.26	1.00	18	HDPE
11	NEW DI B3.2A	PIPE B3.2A	0.05	0.48	9.20	0.20	2.73	0.012	1.54	1.00	18	HDPE
12	NEW DI B3.3A	PIPE B3.3A	0.09	0.74	6.70	0.56	1.66	0.012	0.94	1.00	18	HDPE
13	NEW DI B3.4A	PIPE B3.4A	0.25	0.58	5.00	1.22	1.22	0.012	0.69	1.00	18	HDPE
14	NEW DI B3.2.1A	PIPE B3.2.1A	0.25	0.58	5.00	1.22	1.22	0.012	0.69	1.00	18	HDPE
15	EXIST JB B4	PIPE B4	2.69	0.38	12.00	6.71	6.71	0.013	3.80	0.43	18	RCP
16	NEW WI B3.1B	PIPE B3.1B	0.20	0.56	5.00	0.94	0.94	0.012	0.53	0.99	18	HDPE

SHEET NOTES

1. NEW PIPES AND STRUCTURES ARE SHADED

GENERAL NOTES

A. EXISTING CONDITIONS ARE FROM A COMBINATION OF GROUND RUN SURVEY INFORMATION AND INFORMATION FROM THE DESIGN OF THE ADJACENT WELLNESS CENTER PROJECT AS PROVIDED BY THE CLIENT.
B. UTILITY LOCATIONS ARE APPROXIMATE AS PER UTILITY LOCATE AND GROUND RUN SURVEY INFORMATION AND IS SHOWN FOR COORDINATION PURPOSES ONLY. PHYSICAL LOCATION OF EXISTING UTILITIES NEEDS TO BE VERIFIED BY THE CONTRACTOR IN THE FIELD.
C. LOCATION OF PROPOSED WELLNESS CENTER FROM INFORMATION PROVIDED BY THE CLIENT

LEGEND

REFER TO SHEET CI101 FOR LEGEND INFORMATION AND ABBREVIATONS

Matrix Architects
249 Wayne Avenue, Dayton, Ohio 45402
Telephone:(937) 224-7700 Fax:(937) 224-7125

Matrix Project No. 09104

Consultant

CG102 STORM DRAIN PROFILES

1" = 30'

NORTH

REVISION NO.	REVISION DESCRIPTION		
Revisions		By	Date

Department of Veterans Affairs
Medical Center
1826 Veterans Blvd.
Dublin, Ga. 31021

SEAL

GASWCC LEVEL II DESIGN PROFESSIONAL NO. 0000002492

JMSmith ENGINEERING, LLC
155 CLARKESVILLE STREET
CORNELIA, GEORGIA 30531
TEL (678) 267-3690
LOCAL (706) 894-2331
FAX (678) 267-3731
www.jmsmithengineering.com

Recommended Approvals:

1. MEDICAL DIRECTOR	6. OPERATIONS SERVICE LINE
2. ASSOCIATE DIRECTOR	7. INFECTION CONTROL
3. CHIEF OF STAFF	8. SAFETY MANAGER
4. ASSOC. DIRECTOR	9. GENERAL ENGINEER
5. SERVICE LINE MGRS.	10. COTR

Drawing Title: STORM DRAIN PROFILES

Project Title: VA HOSPICE CARE UNIT

Date: 09/20/2012

Project Number: 557-CSI-375

Submittal: CONSTRUCTION DOCUMENTS (100%)

Drawn: JMS

Building Number: 86

AutoCAD File Name: 557.375.86.CG102

DRAWING No. CG102

Job Number: 2009-050-01

Checked: JMS

Reviewed: JMS

Const. Contract

Dwg. X Of XX

Veterans Affairs

VA FORM 08-6231, JUN 1992

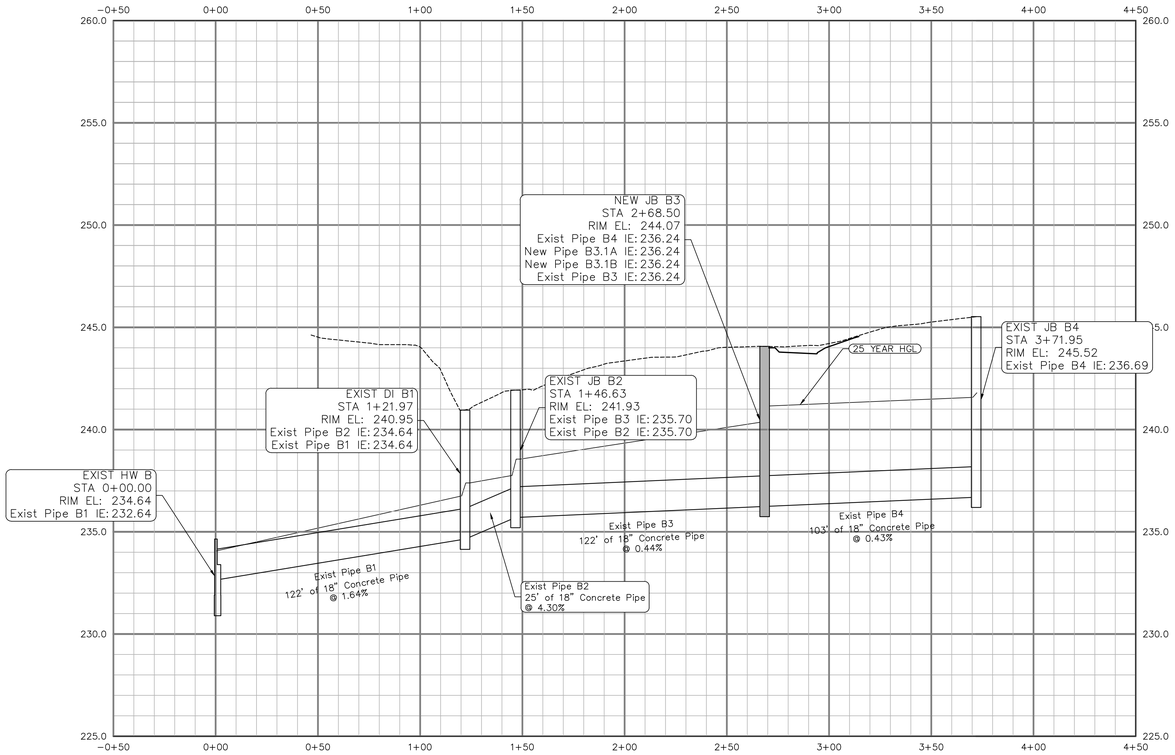

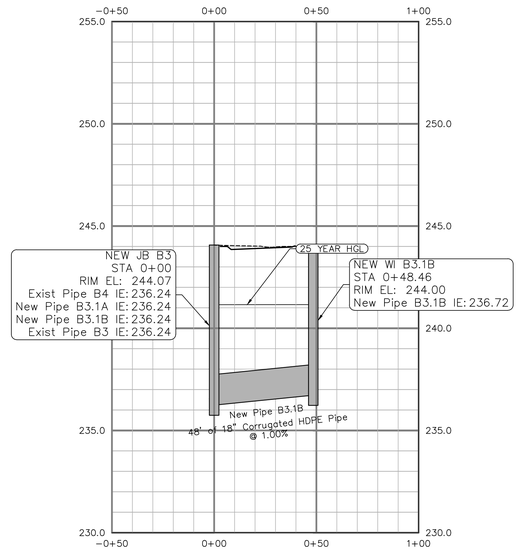

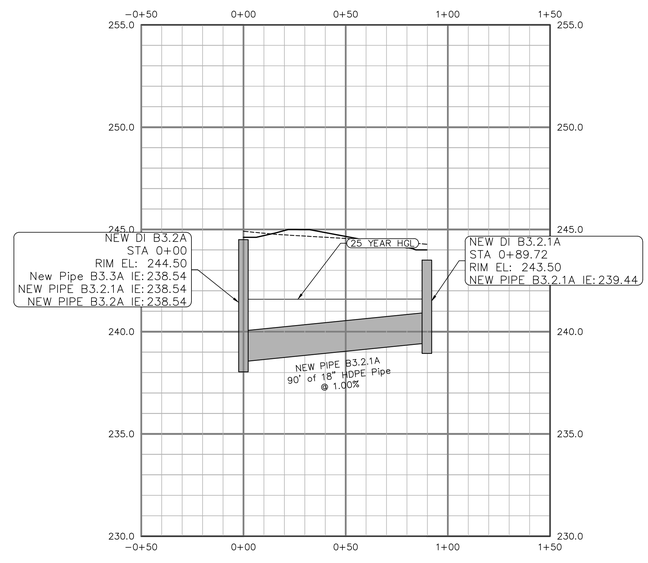

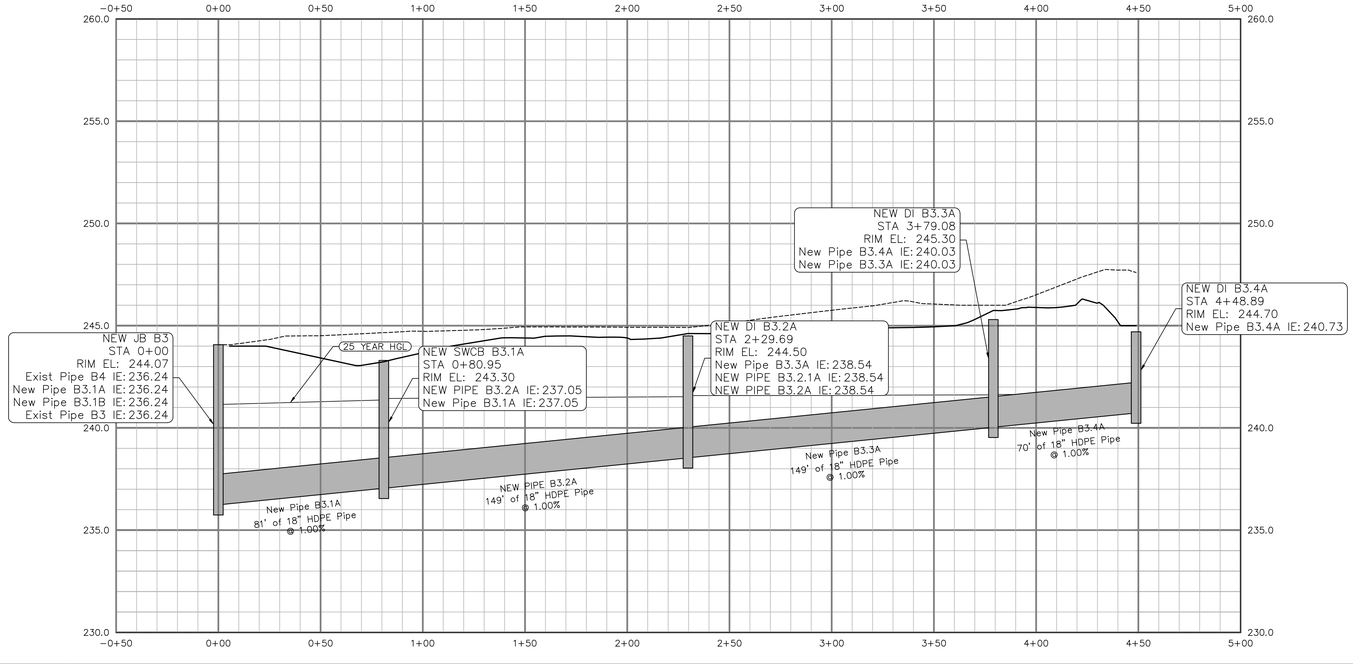

SHEET NOTES

1. NEW PIPES AND STRUCTURES ARE SHADED

GENERAL NOTES

A. EXISTING CONDITIONS ARE FROM A COMBINATION OF GROUND RUN SURVEY INFORMATION AND INFORMATION FROM THE DESIGN OF THE ADJACENT WELLNESS CENTER PROJECT AS PROVIDED BY THE CLIENT.
B. UTILITY LOCATIONS ARE APPROXIMATE AS PER UTILITY LOCATE AND GROUND RUN SURVEY INFORMATION AND IS SHOWN FOR COORDINATION PURPOSES ONLY. PHYSICAL LOCATION OF EXISTING UTILITIES NEEDS TO BE VERIFIED BY THE CONTRACTOR IN THE FIELD.
C. LOCATION OF PROPOSED WELLNESS CENTER FROM INFORMATION PROVIDED BY THE CLIENT

LEGEND

REFER TO SHEET CI101 FOR LEGEND INFORMATION AND ABBREVAITONS

Matrix Architects
249 Wayne Avenue, Dayton, Ohio 45402
Telephone:(937) 224-7700 Fax:(937) 224-7125

Matrix Project No. 09104

Consultant

CG102 STORM DRAIN PROFILES

1" = 30'

NORTH

REVISION NO.	REVISION DESCRIPTION	By	Date

Revisions

Department of Veterans Affairs
Medical Center
1826 Veterans Blvd.
Dublin, Ga. 31021

SEAL: GEORGIA REGISTERED PROFESSIONAL ENGINEER JOHN MARK SMITH — GASWCC LEVEL II DESIGN PROFESSIONAL NO. 0000002492

JMSmith ENGINEERING, LLC
155 CLARKESVILLE STREET
CORNELIA, GEORGIA 30531
TEL (678) 267-3690
LOCAL (706) 894-2331
FAX (678) 267-3731
www.jmsmithengineering.com

Recommended Approvals:	
1. MEDICAL DIRECTOR	6. OPERATIONS SERVICE LINE
2. ASSOCIATE DIRECTOR	7. INFECTION CONTROL
3. CHIEF OF STAFF	8. SAFETY MANAGER
4. ASSOC. DIRECTOR	9. GENERAL ENGINEER
5. SERVICE LINE MGRS.	10. COTR

Drawing Title: STORM DRAIN PROFILES	Project Title: VA HOSPICE CARE UNIT			Date: 09/20/2012
				Project Number: 557-CSI-375
Submittal: CONSTRUCTION DOCUMENTS (100%)	Drawn: JMS	Building Number: 86	AutoCAD File Name: 557.375.86.CG102	DRAWING No. CG103
Job Number: 2009-050-01	Checked: JMS	Reviewed: JMS	Const. Contract	Dwg. X Of XX

Veterans Affairs