

LEGEND

- EXISTING DOORS TO BE REMOVED
- EXISTING DOORS TO REMAIN
- EXISTING WALLS TO BE REMOVED
- EXISTING WALLS TO REMAIN

GENERAL NOTES

- REFER TO DWG. AE001 FOR LEGEND, ABBREVIATIONS, AND GENERAL NOTES RELATED TO THIS SHEET.
- REFER TO MECHANICAL, ELECTRICAL, AND PLUMBING SHEETS FOR SPECIFIC DEMOLITION NOTES FOR OTHER THAN GENERAL DEMOLITION.
- REFER TO PHASING PLAN TO COORDINATE THE DEMOLITION OF MATERIALS AND REMOVAL AS REQUIRED. REFER TO 1.G101.
- PROTECT ALL DOOR FRAMES TO REMAIN, AND PREPARE FOR NEW FINISHES.
- WALLS INDICATED TO BE REMOVED SHALL BE COMPLETELY REMOVED, FULL HEIGHT, UNLESS NOTED OTHERWISE.
- ALL EXISTING CEILINGS WITHIN LIMITS OF WORK TO BE COMPLETELY REMOVED UNLESS NOTED OTHERWISE.
- ALL FINISHES WITHIN LIMITS OF WORK TO BE REMOVED UNLESS NOTED OTHERWISE. PROTECT EXISTING FINISHES TO REMAIN.
- PREPARE EXISTING SPACES TO RECEIVE NEW CONSTRUCTION & FINISHES.
- ALL EXISTING PLUMBING FIXTURES WITHIN LIMITS OF WORK TO BE REMOVED UNLESS NOTED OTHERWISE. SEE PLUMBING DRAWINGS & COORDINATE.
- ALL EXISTING TOILET ACCESSORIES WITHIN LIMITS OF WORK TO BE REMOVED UNLESS NOTED OTHERWISE.
- ALL EXISTING FIXED CASEWORK & SHELVING WITHIN LIMITS OF WORK TO BE REMOVED UNLESS NOTED OTHERWISE.
- EXISTING STRUCTURAL MEMBERS WITHIN LIMITS OF WORK TO REMAIN UNLESS NOTED OTHERWISE.
- EXISTING EXTERIOR WALL CONSTRUCTION AND WINDOWS WITHIN LIMITS OF WORK TO REMAIN UNLESS NOTED OTHERWISE.
- PERFORM DAILY CLEAN UP, PROTECT ALL AREAS TO REMAIN FROM DAMAGE.
- CONTRACTOR SHALL REMOVE ALL EXISTING CARD ACCESS EQUIPMENT COMPONENTS AND TURN OVER TO THE VA, PACKAGED AND DELIVERED.
- CONTRACTOR SHALL BE RESPONSIBLE FOR ALL MATERIAL/LABOR TO HAVE VENDOR LOCK OUT TO THE SECOND FLOOR ELEVATOR CONTROLS, ONLY ACCESSIBLE VIA VA KEY SYSTEM. ELEVATOR CONTROLS SHALL BE RESTORED TO ORIGINAL CONDIOTN WHEN CONSTRUCTION IS COMPLETE.
- DEMOLISH ALL CEILING AND FLOOR FINISHES IN THE SCOPE OF WORK (INCLUDING LIGHTING) UNLESS NOTED OTHERWISE.
- EXISTING NORTH WALLS MAY REQUIRED VINYL RECOVERY REMOVAL, AND PREPED FOR NEW FINISHES.

KEY NOTES

- REMOVE WALL TO EXPOSE PLUMBING, MECHANICAL, ELECTRICAL, AND STRUCTURAL ELEMENTS. MAINTAIN SMOKE/FIRE RATING.
- DEMOLISH EXISTING BRICK AND TERRA COTTA TILE OVER FURRED OUT DRYWALL. REMOVE TO DECK, SHALL BE REMOVED AFTER REGULAR WORKING HOURS.
- PLUMBING FIXTURES TO BE REMOVED, ALL EXISTING SEWER/VENT LINES SHALL BE REPLACED.
- EXISTING TOILET PARTITION TO BE REMOVED
- EXISTING TOILET ACCESSORIES TO BE REMOVED
- EXISTING MEDGAS TO BE REMOVED.
- REMOVE EXISTING SHOWER
- REMOVE EXISTING DOOR AND FRAME.
- REMOVE EXISTING CASEWORK FROM THIS AREA.
- REMOVE EXISTING FINISHES, EXISTING CEILING TILE, EXISTING PLUMBING FIXTURES AND TOILET ACCESSORIES.
- PROTECT EXISTING FINISHES IN THIS AREA FROM DAMAGE. PREP WALLS TO BE PAINTED.
- REMOVE EXISTING WINDOW SILL AND FRAME. PREP WALL TO RECEIVE FURRING. REFER TO DETAIL A7/1.AD102A.
- REMOVE EXISTING FINISHES FROM ELEVATOR LOBBY, REMOVE AND RETAIN ALL ELEVATOR AND DIRECTORY SIGNAGE.
- REMOVE EXISTING FLOOR FINISH FROM STAIR LANDING. PREP AREA TO RECEIVE NEW FINISHES.
- REMOVE EXISTING WALL TO RECEIVE NEW ACCESS PANEL; REMOVE OLD ACCESS PANEL. PREPARE TO REFILL WITH MATERIAL TO MATCH EXISTING CONSTRUCTION.
- REMOVE EXISTING BRICK/BLOCK WALL TO DECK, SHALL BE REMOVED AFTER REGULAR WORKING HOURS. .

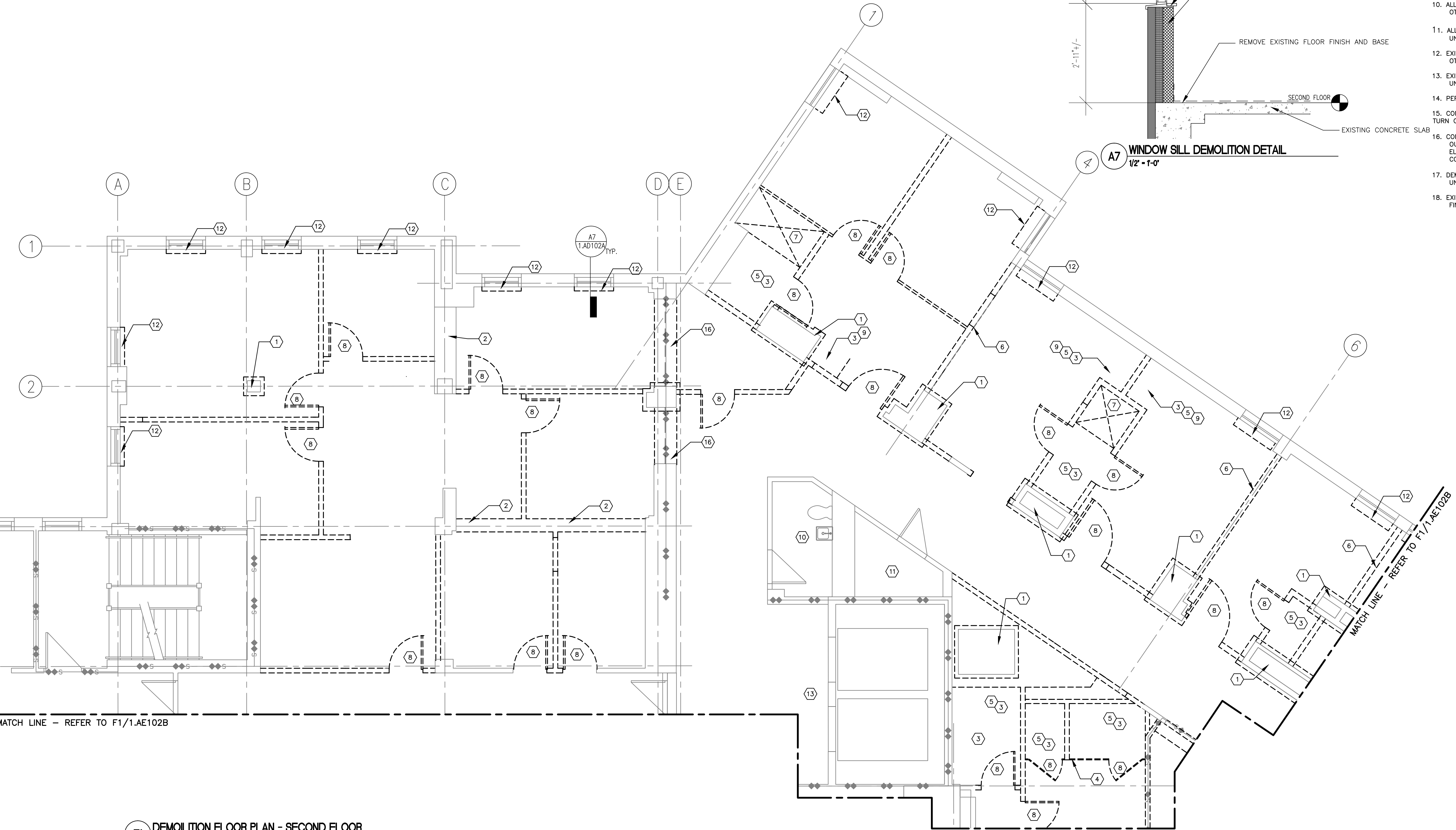

F1 DEMOLITION FLOOR PLAN - SECOND FLOOR
1/4\" = 1'-0"

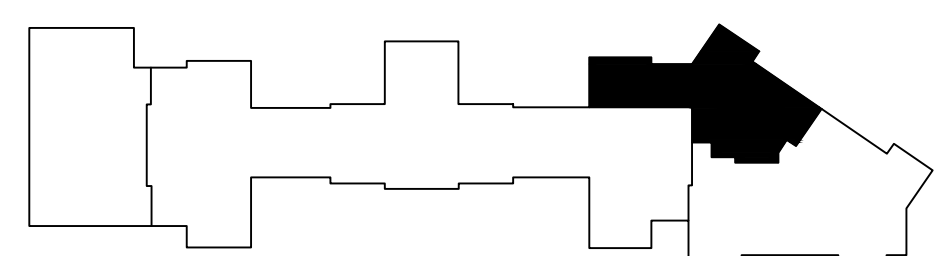

KEY PLAN
NOT FOR CONSTRUCTION
FULLY SPRINKLERED BUILDING
100% CONSTRUCTION DOCUMENTS

CONSULTANTS: 		ARCHITECT/ENGINEERS: <div style="text-align: center;"> PARADIGM ENGINEERS AND CONSTRUCTORS <small>PO BOX 436223 Louisville, Kentucky 40253 - PH: 502.339.8511 - www.paradigmusa.com</small> </div>		Drawing Title: ARCHITECTURAL DEMOLITION FLOOR PLAN - SOUTH	Project Number: 581-11-103	Office of Construction and Facilities Management
Revisions: 		Approved: 		Project Title: RENOVATE SECOND FLOOR FOR AMBULATORY CARE	Building Number: 1W	
Date: 06-15-2012		Check: 		Location: HUNTINGTON VA MED. CENTER <small>1540 SPRING VALLEY DRIVE, HUNTINGTON WV 25704</small>	Drawing Number: 1.AD102A	