

Project Manual for:
Oscar G. Johnson VA Medical Center
Iron Mountain, Michigan
Renovate and Extend Elevator
VA Project 585-12-102

August 15, 2012

100% Construction Documents

NDW Project Number:
1102

Prepared By:



420 Rail Street
Negaunee, MI 49866
906-475-6616
906-475-6954 Fax
WWW.NDW.US

**DEPARTMENT OF VETERANS AFFAIRS
VHA MASTER SPECIFICATIONS**

**TABLE OF CONTENTS
Section 00 01 10**

	DIVISION 00 - SPECIAL SECTIONS	DATE
00 01 10	Table of Contents	08-12
00 01 15	List of Drawing Sheets	09-11
	DIVISION 01 - GENERAL REQUIREMENTS	
01 00 00	General Requirements	06-11
01 01 10	Infection Control	
01 32 16.15	Project Schedules (Small Projects - Design/Bid/Build	04-10
01 33 23	Shop Drawings, Product Data, and Samples	11-08
01 42 19	Reference Standards	09-11
01 45 29	Testing Laboratory Services	08-12
01 57 19	Temporary Environmental Controls	01-11
01 58 16	Temporary Interior Signage	08-11
01 74 19	Construction Waste Management	05-12
	DIVISION 02 - EXISTING CONDITIONS	
02 41 00	Demolition	06-10
	DIVISION 03 - CONCRETE	
03 30 00	Cast-in-Place Concrete	03-11
03 45 00	Precast Architectural Concrete	09-11
	DIVISION 04 - MASONRY	
04 05 13	Masonry Mortaring	09-11
04 05 16	Masonry Grouting	09-11
04 20 00	Unit Masonry	05-12
	DIVISION 05 - METALS	
05 12 00	Structural Steel Framing	07-11
05 31 00	Steel Decking	11-08
05 36 00	Composite Metal Decking	07-11
05 40 00	Cold-Formed Metal Framing	07-11
05 50 00	Metal Fabrications	09-11
	DIVISION 06 - WOOD, PLASTICS AND COMPOSITES	
06 10 00	Rough Carpentry	09-11
06 20 00	Finish Carpentry	05-10
	DIVISION 07 - THERMAL AND MOISTURE PROTECTION	
07 21 13	Thermal Insulation	03-09

07 22 00	Roof and Deck Insulation	10-10
07 27 13	Modified Bituminous Sheet Air Barriers	
07 53 23	Ethylene-Propylene-Diene-Monomer Roofing	10-11
07 60 00	Flashing and Sheet Metal	10-10
07 72 00	Roof Accessories	10-11
07 81 00	Applied Fireproofing	11-11
07 84 00	Firestopping	10-11
07 92 00	Joint Sealants	12-11
07 95 13	Expansion Joint Cover Assemblies	10-11
	DIVISION 08 - OPENINGS	
08 11 13	Hollow Metal Doors and Frames	02-09
08 14 00	Interior Wood Doors	01-10
08 51 13	Aluminum Windows	03-10
08 71 00	Door Hardware	09-11
08 80 00	Glazing	12-10
	DIVISION 09 - FINISHES	
09 06 00	Schedule for Finishes	10-11
09 22 16	Non-Structural Metal Framing	07-10
09 29 00	Gypsum Board	02-12
09 51 00	Acoustical Ceilings	10-10
09 65 13	Resilient Base and Accessories	10-11
09 65 19	Resilient Tile Flooring	03-11
09 72 16	Vinyl-Coated Fabric Wall Covering	11-11
09 91 00	Painting	04-09
	DIVISION 10 - SPECIALTIES	
10 14 00	Signage	11-11
10 26 00	Wall and Door Protection	01-11
	DIVISION 11 - EQUIPMENT	
	Not Used	
	DIVISION 12 - FURNISHINGS	
	Not Used	
	DIVISION 13 - SPECIAL CONSTRUCTION	
	Not Used	
	DIVISION 14- CONVEYING EQUIPEMENT	
14 24 00	Hydraulic Elevators	05-11
	DIVISION 21- FIRE SUPPRESSION	
21 05 11	Common Work Results for Fire Suppression	11-09
21 13 13	Wet-Pipe Sprinkler Systems	05-08

	DIVISION 22 - PLUMBING	
22 05 11	Common Work Results for Plumbing	04-11
22 14 00	Facility Storm Drainage	12-09
22 63 00	Gas Systems for Laboratory & Healthcare Facilities	12-09
	DIVISION 23 - HEATING, VENTILATING, AND AIR CONDITIONING (HVAC)	
23 05 11	Common Work Results for HVAC	11-10
23 05 93	Testing, Adjusting, and Balancing for HVAC	05-11
23 07 11	HVAC and Boiler Plant Insulation	05-11
23 21 13	Hydronic Piping	03-10
23 31 00	HVAC Ducts and Casings	04-11
23 37 00	Air Outlets and Inlets	11-09
	DIVISION 25 - INTEGRATED AUTOMATION	
	Not used	
	DIVISION 26 - ELECTRICAL	
26 05 11	Requirements for Electrical Installations	09-10
26 05 21	Low-Voltage Electrical Power Conductors and Cables (600 Volts and Below)	09-10
26 05 26	Grounding and Bonding for Electrical Systems	09-10
26 05 33	Raceway and Boxes for Electrical Systems	09-10
26 09 23	Lighting Controls	09-10
26 27 26	Wiring Devices	04-09
26 29 11	Motor Starters	09-10
26 29 21	Disconnect Switches	09-10
26 51 00	Interior Lighting	04-09
	DIVISION 27 - COMMUNICATIONS	
27 05 11	Requirements for Communications Installations	11-09
27 05 26	Grounding and Bonding for Communications Systems	10-06
27 10 00	Structured Cabling	12-05
27 11 00	Communications Equipment Room Fittings	10-06
27 15 00	Communications Horizontal Cabling	10-06
27 31 31	Voice Communications Switching and Routing Equipment - Extension	10-06
	DIVISION 28 - ELECTRONIC SAFETY AND SECURITY	
28 05 00	Common Work Results for Electronic Safety and Security	09-11
28 05 13	Conductors and Cables for Electronic Safety and Security	09-11
28 05 26	Grounding and Bonding for Electronic Safety and Security	09-11
28 31 00	Fire Detection and Alarm	10-11
	DIVISION 31 - EARTHWORK	

	Not Used	
	DIVISION 32 - EXTERIOR IMPROVEMENTS	
	Not Used	
	DIVISION 33 - UTILITIES	
	Not Used	
	DIVISION 34 - TRANSPORTATION	
	Not Used	

SECTION 00 01 15
LIST OF DRAWING SHEETS

The drawings listed below accompanying this specification form a part of
the contract.

<u>Drawing No.</u>	<u>Title</u>
G001	Cover and Index
G002	Abbreviations and Symbols
S001	Structural Notes
S100	Foundation and First Floor Framing Plans
S101	Second and Third Floor Framing Plans
S102	Fourth and Roof Framing Plans
S200	Elevator Shaft Section and Details
S201	Foundation Details
S202	Structural Details
AD105	Demolition Floor Plans - Basement & First Floor
AD106	Demolition Floor Plans - Second & Third Floor
AD107	Demolition Floor Plans - Fourth & Fifth Floor
A105	Elevator Floor Plans - Basement & First Floor
A106	Elevator Floor Plans - Second & Third Floor
A107	Elevator Floor Plans - Fourth & Fifth Floor
A108	Elevator Reflected Ceiling Plans - Bsmt & 1st
A109	Elevator Reflected Ceiling Plans - 2nd & 3rd
A110	Elevator Reflected Ceiling Plans - 4th & 5th
A200	Exterior Elevations
A300	Elevator Sections
A503	Details
A504	Window Details
A600	Door and Window Schedules and Details
P100	Plumbing Basement and First Floor Plans
P101	Plumbing Second and Third Floor Plans
P102	Plumbing Fourth and Fifth Floor Plans
M100	HVAC Basement and First Floor Plans
M101	HVAC Second and Third Floor Plans

M102	HVAC Fourth and Fifth Floor Plans
M300	HVAC Details
E000	Electrical Symbol Legend
ED100	Basement and First Floor Electrical Demolition
ED101	Second and Third Floor Electrical Demolition
ED102	Fourth Floor Electrical Demolition
EP100	Basement and First Floor Power
EP101	Second and Third Floor Power
EP102	Fourth Floor Power
EL100	Basement and First Floor - Lighting
EL101	Second and Third Floor - Lighting
EL102	Fourth Floor - Lighting
E500	Electrical Details
E600	Electrical Legends, Notes, and Diagrams

- - - END - - -

**SECTION 01 00 00
GENERAL REQUIREMENTS**

TABLE OF CONTENTS

1.1 GENERAL INTENTION	1
1.2 STATEMENT OF BID ITEM(S)	2
1.3 SPECIFICATIONS AND DRAWINGS FOR CONTRACTOR	2
1.4 CONSTRUCTION SECURITY REQUIREMENTS.....	3
1.5 FIRE SAFETY.....	5
1.6 OPERATIONS AND STORAGE AREAS.....	7
1.7 ALTERATIONS.....	11
1.8 INFECTION PREVENTION MEASURES.....	12
1.9 DISPOSAL AND RETENTION	15
1.10 PROTECTION OF EXISTING VEGETATION, STRUCTURES, EQUIPMENT, UTILITIES, AND IMPROVEMENTS.....	15
1.11 RESTORATION	17
1.12 PHYSICAL DATA	18
1.13 PROFESSIONAL SURVEYING SERVICES	18
1.14 LAYOUT OF WORK.....	18
1.15 AS-BUILT DRAWINGS.....	20
1.16 USE OF ROADWAYS.....	20
1.17 RESIDENT ENGINEER'S FIELD OFFICE.....	20
1.18 TEMPORARY USE OF MECHANICAL AND ELECTRICAL EQUIPMENT.....	20
1.19 TEMPORARY USE OF EXISTING ELEVATORS.....	21
1.20 TEMPORARY USE OF NEW ELEVATORS.....	21
1.21 TEMPORARY TOILETS.....	21
1.22 AVAILABILITY AND USE OF UTILITY SERVICES.....	21

1.23 NEW TELEPHONE EQUIPMENT	22
1.24 TESTS.....	22
1.25 INSTRUCTIONS.....	23
1.26 GOVERNMENT-FURNISHED PROPERTY.....	24
1.27 RELOCATED // EQUIPMENT // ITEMS //	24
1.28 STORAGE SPACE FOR DEPARTMENT OF VETERANS AFFAIRS EQUIPMENT.....	25
1.29 CONSTRUCTION SIGN.....	25
1.30 SAFETY SIGN.....	25
1.31 PHOTOGRAPHIC DOCUMENTATION	25
1.32 FINAL ELEVATION Digital Images.....	25
1.33 HISTORIC PRESERVATION	25

SECTION 01 00 00
GENERAL REQUIREMENTS

1.1 GENERAL INTENTION

- A. Contractor shall completely prepare site for building operations, furnish labor, materials, work equipment and qualified supervision for the Renovate and Extend Elevator project; VA project number 585-12-102. Project consists of modifying the existing elevator shaft and other elevator lobby floors on basement, first, second, third floor, and adjacent corridors in order to accommodate a new full sized hospital elevator. Work includes, but not limited to demolition, architectural, fire protection, HVAC, plumbing, electrical, and interior finishes work as required by drawings and specifications.
- B. Visits to the site by Bidders may be made only by appointment with the COTR. Verify existing conditions and locations in field prior to submitting proposal. Failure to do so shall not relieve the Contractor performing the work required under this contract. All subcontractors shall visit and inspect the existing area and shall thoroughly familiarize themselves with actual job conditions before signing contracts. No extras will be allowed for work which might have been reasonably foreseen by an inspection of the premises. While the size and location of the new work and equipment in the existing area has been indicated on the drawings as accurately as possible, Contractor shall adjust his work as required to avoid existing utilities, gas lines, sewer piping, and access covers, etc. not particularly shown on the plans. Work to meet all actual conditions on the existing premises without any further cost to Owner. Contractor shall inspect the premises and make a detailed examination of all locations where new work is to be installed and shall examine existing piping, conduits, etc. Contractor, after inspecting the premises and drawings, shall call the attention of the Engineer, in writing, to any necessary space or clearance required by the various equipment before contract is signed. Contractor shall be responsible for all changes necessary if he neglects to do so.
- C. Offices of Northern Design Works, located in Negaunee MI, as Architect-Engineers, will render certain technical services during construction.

Such services shall be considered as advisory to the Government and shall not be construed as expressing or implying a contractual act of the Government without affirmations by Contracting Officer or his duly authorized representative.

- D. Before placement and installation of work subject to tests by testing laboratory retained by Department of Veterans Affairs, the Contractor shall notify the Resident Engineer in sufficient time to enable testing laboratory personnel to be present at the site in time for proper taking and testing of specimens and field inspection. Such prior notice shall be not less than three work days unless otherwise designated by the Resident Engineer.
- E. All employees of general contractor and subcontractors shall comply with VA security management program and obtain permission of the VA police, be identified by project and employer, and restricted from unauthorized access.
- F. Prior to commencing work, general contractor shall provide proof that a OSHA certified 30 hour "competent person" (CP) (29 CFR 1926.20(b)(2)) will maintain a presence at the work site whenever the general or subcontractors are present.
- G. Training:
 - 1. All employees of general contractor or subcontractors shall have the 10-hour and/or 30-hour OSHA certified Construction Safety course and or other relevant competency training, as determined by VA CP with input from the ICRA team.
 - 2. Submit training records of all such employees for approval before the start of work.

1.2 STATEMENT OF BID ITEM(S)

- A. See solicitation for specific information.

1.3 SPECIFICATIONS AND DRAWINGS FOR CONTRACTOR

- A. Additional sets of drawings may be made by the Contractor, at Contractor's expense, from PDF Drawings furnished by Issuing Office.

1.4 CONSTRUCTION SECURITY REQUIREMENTS**A. Security Plan:**

1. The security plan defines both physical and administrative security procedures that will remain effective for the entire duration of the project.
2. The General Contractor is responsible for assuring that all sub-contractors working on the project and their employees also comply with these regulations.

B. Security Procedures:

1. General Contractor's employees shall not enter the project site without appropriate badge. They may also be subject to inspection of their personal effects when entering or leaving the project site.
2. For working outside the "regular hours" as defined in the contract, The General Contractor shall give 3 days' notice to the Contracting Officer so that security arrangements can be provided for the employees. This notice is separate from any notices required for utility shutdown described later in this section.
3. No photography of VA premises is allowed without written permission of the Contracting Officer.
4. VA reserves the right to close down or shut down the project site and order General Contractor's employees off the premises in the event of a national emergency. The General Contractor may return to the site only with the written approval of the Contracting Officer.

C. Document Control:

1. Before starting any work, the General Contractor/Sub Contractors shall submit an electronic security memorandum describing the approach to following goals and maintaining confidentiality of "sensitive information".
2. The General Contractor is responsible for safekeeping of all drawings, project manual and other project information. This

information shall be shared only with those with a specific need to accomplish the project.

4. Certain documents, sketches, videos or photographs and drawings may be marked "Law Enforcement Sensitive" or "Sensitive Unclassified". Secure such information in separate containers and limit the access to only those who will need it for the project. Return the information to the Contracting Officer upon request.
5. These security documents shall not be removed or transmitted from the project site without the written approval of Contracting Officer.
6. All paper waste or electronic media such as CD's and diskettes shall be shredded and destroyed in a manner acceptable to the VA.
7. Notify Contracting Officer and Site Security Officer immediately when there is a loss or compromise of "sensitive information".
8. All electronic information shall be stored in specified location following VA standards and procedures using an Engineering Document Management Software (EDMS).
 - a. Security, access and maintenance of all project drawings, both scanned and electronic shall be performed and tracked through the EDMS system.
 - b. "Sensitive information" including drawings and other documents may be attached to e-mail provided all VA encryption procedures are followed.

D. Motor Vehicle Restrictions

1. Vehicle authorization request shall be required for any vehicle entering the site and such request shall be submitted 24 hours before the date and time of access. Access shall be restricted to picking up and dropping off materials and supplies.
2. Separate permits shall be issued for General Contractor and its employees for parking in designated areas only.

1.5 FIRE SAFETY

A. Applicable Publications: Publications listed below form part of this Article to extent referenced. Publications are referenced in text by basic designations only.

1. American Society for Testing and Materials (ASTM):

E84-2009.....Surface Burning Characteristics of Building
Materials

2. National Fire Protection Association (NFPA):

10-2010.....Standard for Portable Fire Extinguishers

30-2008.....Flammable and Combustible Liquids Code

51B-2009.....Standard for Fire Prevention During Welding,
Cutting and Other Hot Work

70-2011.....National Electrical Code

241-2009.....Standard for Safeguarding Construction,
Alteration, and Demolition Operations

3. Occupational Safety and Health Administration (OSHA):

29 CFR 1926.....Safety and Health Regulations for Construction

B. Fire Safety Plan: Establish and maintain a fire protection program in accordance with 29 CFR 1926. Prior to start of work, prepare a plan detailing project-specific fire safety measures, including periodic status reports, and submit to Resident Engineer and Facility Safety Manager for review for compliance with contract requirements in accordance with Section 01 33 23, SHOP DRAWINGS, PRODUCT DATA AND SAMPLES Prior to any worker for the contractor or subcontractors beginning work, they shall undergo a safety briefing provided by the general contractor's competent person per OSHA requirements. This briefing shall include information on the construction limits, VAMC safety guidelines, means of egress, break areas, work hours, locations of restrooms, use of VAMC equipment, etc. Documentation shall be provided to the Resident Engineer that individuals have undergone contractor's safety briefing.

- C. Site and Building Access: Maintain free and unobstructed access to facility emergency services and for fire, police and other emergency response forces in accordance with NFPA 241.
- D. Separate temporary facilities, such as trailers, storage sheds, and dumpsters, from existing buildings and new construction by distances in accordance with NFPA 241. For small facilities with less than 6 m (20 feet) exposing overall length, separate by 3m (10 feet).
- E. Temporary Construction Partitions: Provide temporary construction partitions where shown on drawings.
- F. Temporary Heating and Electrical: Install, use and maintain installations in accordance with 29 CFR 1926, NFPA 241 and NFPA 70.
- G. Means of Egress: Do not block exiting for occupied buildings, including paths from exits to roads. Minimize disruptions and coordinate with Resident Engineer and facility Safety Manager.
- H. Egress Routes for Construction Workers: Maintain free and unobstructed egress. Inspect daily. Report findings and corrective actions weekly to Resident Engineer and facility Safety Manager.
- I. Fire Extinguishers: Provide and maintain extinguishers in construction areas and temporary storage areas in accordance with 29 CFR 1926, NFPA 241 and NFPA 10.
- J. Flammable and Combustible Liquids: Store, dispense and use liquids in accordance with 29 CFR 1926, NFPA 241 and NFPA 30.
- K. Existing Fire Protection: Do not impair automatic sprinklers, smoke and heat detection, and fire alarm systems, except for portions immediately under construction, and temporarily for connections. Provide fire watch for impairments more than 4 hours in a 24-hour period. Request interruptions in accordance with Article, OPERATIONS AND STORAGE AREAS, and coordinate with Resident Engineer and facility Safety Manager Officer. All existing or temporary fire protection systems (fire alarms, sprinklers) located in construction areas shall be tested as coordinated with the medical center. Parameters for the testing and results of any tests performed shall be recorded by the medical center and copies provided to the Resident Engineer.

- L. Smoke Detectors: Prevent accidental operation. Remove temporary covers at end of work operations each day. Coordinate with Resident Engineer and facility Safety Manager.
- M. Hot Work: Perform and safeguard hot work operations in accordance with NFPA 241 and NFPA 51B. Coordinate with Resident Engineer. Obtain permits from Resident Engineer at least 1 hour in advance.
- N. Fire Hazard Prevention and Safety Inspections: Inspect entire construction areas weekly. Coordinate with, and report findings and corrective actions weekly to Resident Engineer and facility Safety Manager.
- O. Smoking: Smoking is prohibited in and adjacent to construction areas inside existing buildings and additions under construction. In separate and detached buildings under construction, smoking is prohibited except in designated smoking rest areas.
- P. Dispose of waste and debris in accordance with NFPA 241. Remove from buildings daily.
- Q. Perform other construction, alteration and demolition operations in accordance with 29 CFR 1926.
- R. If required, submit documentation to the Resident Engineer that personnel have been trained in the fire safety aspects of working in areas with impaired structural or compartmentalization features.

1.6 OPERATIONS AND STORAGE AREAS

- A. The Contractor shall confine all operations (including storage of materials) on Government premises to areas authorized or approved by the Contracting Officer. The Contractor shall hold and save the Government, its officers and agents, free and harmless from liability of any nature occasioned by the Contractor's performance.
- B. Temporary buildings (e.g., storage sheds, shops, offices) and utilities may be erected by the Contractor only with the approval of the Contracting Officer and shall be built with labor and materials furnished by the Contractor without expense to the Government. The temporary buildings and utilities shall remain the property of the Contractor and shall be removed by the Contractor at its expense upon

completion of the work. With the written consent of the Contracting Officer, the buildings and utilities may be abandoned and need not be removed.

- C. The Contractor shall, under regulations prescribed by the Contracting Officer, use only established roadways, or use temporary roadways constructed by the Contractor when and as authorized by the Contracting Officer. When materials are transported in prosecuting the work, vehicles shall not be loaded beyond the loading capacity recommended by the manufacturer of the vehicle or prescribed by any Federal, State, or local law or regulation. When it is necessary to cross curbs or sidewalks, the Contractor shall protect them from damage. The Contractor shall repair or pay for the repair of any damaged curbs, sidewalks, or roads. **(FAR 52.236-10)**
- D. Working space and space available for storing materials shall be as determined by the Resident Engineer.
- E. Workmen are subject to rules of Medical Center applicable to their conduct. Execute work in such a manner as to interfere as little as possible with work being done by others. Keep roads clear of construction materials, debris, standing construction equipment and vehicles at all times.
- F. Execute work so as to interfere as little as possible with normal functioning of Medical Center as a whole, including operations of utility services, fire protection systems and any existing equipment, and with work being done by others. Use of equipment and tools that transmit vibrations and noises through the building structure, are not permitted in buildings that are occupied, during construction, jointly by patients or medical personnel, and Contractor's personnel, except as permitted by Resident Engineer where required by limited working space.
 - 1. Do not store materials and equipment in other than assigned areas.
 - 2. Schedule delivery of materials and equipment to immediate construction working areas outside buildings in use by Department of Veterans Affairs in quantities sufficient for not more than two work days. Provide unobstructed access to Medical Center areas required to remain in operation.

3. All work items which will cause significant noise (including jack hammering, hammer drilling, major demolition, cylinder drilling, etc.) shall be conducted from 3:30p to 9:00p on weekdays or 8:00a to 5:00p on the weekend to limit interruptions to patient care.

G. Phasing: Phase work as indicated on drawings.

H. Utilities Services: Maintain existing utility services for Medical Center at all times. Provide temporary facilities, labor, materials, equipment, connections, and utilities to assure uninterrupted services. Where necessary to cut existing water, steam, gases, sewer or air pipes, or conduits, wires, cables, etc. of utility services or of fire protection systems and communications systems (including telephone), they shall be cut and capped at suitable places where shown; or, in absence of such indication, where directed by Resident Engineer.

1. No utility service such as water, gas, steam, sewers or electricity, or fire protection systems and communications systems may be interrupted without prior approval of Resident Engineer. Electrical work shall be accomplished with all affected circuits or equipment de-energized. When an electrical outage cannot be accomplished, work on any energized circuits or equipment shall not commence without the Medical Center Director's prior knowledge and written approval. Refer to specification Sections 26 05 11, REQUIREMENTS FOR ELECTRICAL INSTALLATIONS, 27 05 11 REQUIREMENTS FOR COMMUNICATIONS INSTALLATIONS and 28 05 11, REQUIREMENTS FOR ELECTRONIC SAFETY AND SECURITY INSTALLATIONS for additional requirements.
2. Contractor shall submit a request to interrupt any such services to Resident Engineer, in writing, 48 hours in advance of proposed interruption. Request shall state reason, date, exact time of, and approximate duration of such interruption.
3. Contractor will be advised (in writing) of approval of request, or of which other date and/or time such interruption will cause least inconvenience to operations of Medical Center. Interruption time approved by Medical Center may occur at other than Contractor's normal working hours.

4. Major interruptions of any system must be requested, in writing, at least 15 calendar days prior to the desired time and shall be performed as directed by the Resident Engineer.
 5. In case of a contract construction emergency, service will be interrupted on approval of Resident Engineer. Such approval will be confirmed in writing as soon as practical.
 6. Whenever it is required that a connection fee be paid to a public utility provider for new permanent service to the construction project, for such items as water, sewer, electricity, gas or steam, payment of such fee shall be the responsibility of the Government and not the Contractor.
- I. Abandoned Lines: All service lines such as wires, cables, conduits, ducts, pipes and the like, and their hangers or supports, which are to be abandoned but are not required to be entirely removed, shall be sealed, capped or plugged. The lines shall not be capped in finished areas, but shall be removed and sealed, capped or plugged in ceilings, within furred spaces, in unfinished areas, or within walls or partitions; so that they are completely behind the finished surfaces. This includes any plaster ceilings and related hangars, (black iron) that may be above existing drop ceilings.
- J. To minimize interference of construction activities with flow of Medical Center traffic, comply with the following:
1. Keep roads, walks and entrances to grounds, to parking and to occupied areas of buildings clear of construction materials, debris and standing construction equipment and vehicles. Wherever excavation for new utility lines cross existing roads, at least one lane must be open to traffic at all times.
 2. Method and scheduling of required cutting, altering and removal of existing roads; walks and entrances must be approved by the Resident Engineer.
- K. Coordinate the work for this contract with other construction operations as directed by Resident Engineer. This includes the scheduling of traffic and the use of roadways, as specified in Article, USE OF ROADWAYS.

1.7 ALTERATIONS

- A. Survey: Before any work is started, the Contractor shall make a thorough survey with the Resident Engineer in the area which alterations occur and areas which are anticipated routes of access, and furnish a report, signed by all three, to the Contracting Officer. This report shall list by rooms and spaces:
1. Shall note any discrepancies between drawings and existing conditions at site.
 2. Shall designate areas for working space, materials storage and routes of access to areas within buildings where alterations occur and which have been agreed upon by Contractor and Resident Engineer.
- B. Any items required by drawings to be either reused or relocated or both, found during this survey to be nonexistent, or in opinion of Resident Engineer, to be in such condition that their use is impossible or impractical, shall be furnished and/or replaced by Contractor with new items in accordance with specifications which will be furnished by Government. Provided the contract work is changed by reason of this subparagraph B, the contract will be modified accordingly, under provisions of clause entitled "DIFFERING SITE CONDITIONS" (FAR 52.236-2) and "CHANGES" (FAR 52.243-4 and VAAR 852.236-88).
- C. Re-Survey: Thirty days before expected partial or final inspection date, the Contractor and Resident Engineer together shall make a thorough re-survey of the areas of buildings involved. They shall furnish a report on conditions then existing, of resilient flooring, doors, windows, walls and other surfaces as compared with conditions of same as noted in first condition survey report:
1. Re-survey report shall also list any damage caused by Contractor to such flooring and other surfaces, despite protection measures; and, will form basis for determining extent of repair work required of Contractor to restore damage caused by Contractor's workmen in executing work of this contract.

D. Protection: Provide the following protective measures:

1. Wherever existing roof surfaces are disturbed they shall be protected against water infiltration. In case of leaks, they shall be repaired immediately upon discovery.
2. Temporary protection against damage for portions of existing structures and grounds where work is to be done, materials handled and equipment moved and/or relocated.
3. Protection of interior of existing structures at all times, from damage, dust and weather inclemency. Wherever work is performed, floor surfaces that are to remain in place shall be adequately protected prior to starting work, and this protection shall be maintained intact until all work in the area is completed.

1.8 INFECTION PREVENTION MEASURES

- A. Implement the requirements of VAMC's Infection Control Risk Assessment (ICRA), Pre-Construction Risk Assessment (PCRA), and Interim Life Safety Measures (ISLM) team. This group will monitor dust in and outside the vicinity of the construction work and require the Contractor to take corrective action immediately if the safe levels are exceeded.
- B. Establish and maintain a dust control program as part of the contractor's infection preventive measures in accordance with the guidelines provided by ICRA Group. Prior to start of work, prepare a plan detailing project-specific dust protection measures, including periodic status reports, and submit to Resident Engineer and Facility ICRA team for review for compliance with contract requirements in accordance with Section 01 33 23, SHOP DRAWINGS, PRODUCT DATA AND SAMPLES.
 1. All personnel involved in the construction or renovation activity shall be educated and trained in infection prevention measures established by the medical center.

- C. A baseline of conditions may be established by the medical center prior to the start of work and periodically during the construction stage to determine impact of construction activities on indoor air quality.
- D. In general, following preventive measures shall be adopted during construction to keep down dust and prevent mold.
 - 1. Dampen soil and debris to keep down dust contamination and provide temporary construction partitions in existing structures where directed by Resident Engineer. Blank off ducts and diffusers to prevent circulation of dust into occupied areas during construction.
 - 2. Do not perform dust producing tasks within occupied areas without the approval of the Resident Engineer. For construction in any areas that will remain jointly occupied by the medical Center and Contractor's workers, the Contractor shall:
 - a. Provide dust proof one-hour fire-rated temporary drywall construction barriers to completely separate construction from the operational areas of the hospital in order to contain dirt debris and dust. Barriers shall be sealed and made presentable on hospital occupied side. Install a self-closing rated door in a metal frame, commensurate with the partition, to allow worker access. Maintain negative air at all times. **A fire retardant polystyrene, 6-mil thick or greater plastic barrier meeting local fire codes may be used where dust control is the only hazard, and an agreement is reached with the Resident Engineer and Medical Center.**
 - b. HEPA filtration is required where the exhaust dust may reenter the breathing zone. Contractor shall verify that construction exhaust to exterior is not reintroduced to the medical center through intake vents, or building openings. Install HEPA (High Efficiency Particulate Accumulator) filter vacuum system rated at 95% capture of 0.3 microns including pollen, mold spores and dust particles. Insure continuous negative air pressures occurring within the work area. HEPA filters should have ASHRAE 85 or other prefilter to extend the useful life of the HEPA. Provide both primary and secondary filtrations units. Exhaust hoses shall be

heavy duty, flexible steel reinforced and exhausted so that dust is not reintroduced to the medical center.

- c. Adhesive Walk-off/Carpet Walk-off Mats, minimum 600mm x 900mm (24" x 36"), shall be used at all interior transitions (elevator doors, stairwell access doors, etc...) from the construction area to occupied medical center areas. These mats shall be monitored and changed as often as required to maintain clean work areas directly outside construction area at all times. These mats must be secured to the floor.
- d. Vacuum and wet mop all transition areas from construction to the occupied medical center throughout the workday as required and at the end of each workday. Vacuum shall utilize HEPA filtration. Maintain surrounding area frequently. Remove debris as they are created. Transport these outside the construction area in containers with tightly fitting lids.
- e. The contractor shall not haul debris through patient-care areas without prior approval of the Resident Engineer and the Medical Center. When, approved, debris shall be hauled in enclosed dust proof containers or wrapped in plastic and sealed with duct tape. No sharp objects should be allowed to cut through the plastic. Wipe down the exterior of the containers with a damp rag to remove dust. All equipment, tools, material, etc. transported through occupied areas shall be made free from dust and moisture by vacuuming and wipe down.
- f. Using a HEPA vacuum, clean inside the barrier and vacuum ceiling tile prior to replacement. Any ceiling access panels opened for investigation beyond sealed areas shall be sealed immediately when unattended.
- g. There shall be no standing water during construction. This includes water in equipment drip pans and open containers within the construction areas. All accidental spills must be cleaned up and dried within 12 hours. Remove and dispose of porous materials that remain damp for more than 72 hours.

- h. At completion, remove construction barriers and ceiling protection carefully, outside of normal work hours. Vacuum and clean all surfaces free of dust after the removal.

E. Final Cleanup:

- 1. Upon completion of project, or as work progresses, remove all construction debris from above ceiling, vertical shafts and utility chases that have been part of the construction.
- 2. Perform HEPA vacuum cleaning of all surfaces in the construction area. This includes walls, ceilings, cabinets, furniture (built-in or free standing), partitions, flooring, etc.

1.9 DISPOSAL AND RETENTION

- A. Materials and equipment accruing from work removed and from demolition of buildings or structures, or parts thereof, shall be disposed of as follows:

- 1. Reserved items which are to remain property of the Government are noted on drawings or in specifications as items to be stored. Items that remain property of the Government shall be removed or dislodged from present locations in such a manner as to prevent damage which would be detrimental to re-installation and reuse. Store such items as directed by Resident Engineer.
- 2. Items not reserved shall become property of the Contractor and be removed by Contractor from Medical Center.

1.10 PROTECTION OF EXISTING VEGETATION, STRUCTURES, EQUIPMENT, UTILITIES, AND IMPROVEMENTS

- A. The Contractor shall preserve and protect all structures, equipment, and vegetation (such as trees, shrubs, and grass) on or adjacent to the work sites, which are not to be removed and which do not unreasonably interfere with the work required under this contract. The Contractor shall only remove trees when specifically authorized to do so, and shall avoid damaging vegetation that will remain in place. If any limbs or branches of trees are broken during contract performance, or by the

careless operation of equipment, or by workmen, the Contractor shall trim those limbs or branches with a clean cut and paint the cut with a tree pruning compound as directed by the Contracting Officer.

- B. The Contractor shall protect from damage all existing improvements and utilities at or near the work site and on adjacent property of a third party, the locations of which are made known to or should be known by the Contractor. The Contractor shall repair any damage to those facilities, including those that are the property of a third party, resulting from failure to comply with the requirements of this contract or failure to exercise reasonable care in performing the work. If the Contractor fails or refuses to repair the damage promptly, the Contracting Officer may have the necessary work performed and charge the cost to the Contractor.

(FAR 52.236-9)

- C. Refer to Section 01 57 19, TEMPORARY ENVIRONMENTAL CONTROLS, for additional requirements on protecting vegetation, soils and the environment. Refer to Articles, "Alterations", "Restoration", and "Operations and Storage Areas" for additional instructions concerning repair of damage to structures and site improvements.
- D. Refer to FAR clause 52.236-7, "Permits and Responsibilities," which is included in General Conditions. A National Pollutant Discharge Elimination System (NPDES) permit is required for this project. The Contractor is considered an "operator" under the permit and has extensive responsibility for compliance with permit requirements. VA will make the permit application available at the (appropriate medical center) office. The apparent low bidder, contractor and affected subcontractors shall furnish all information and certifications that are required to comply with the permit process and permit requirements. Many of the permit requirements will be satisfied by completing construction as shown and specified. Some requirements involve the Contractor's method of operations and operations planning and the Contractor is responsible for employing best management practices. The affected activities often include, but are not limited to the following:

- Designating areas for equipment maintenance and repair;
- Providing waste receptacles at convenient locations and provide regular collection of wastes;
- Locating equipment wash down areas on site, and provide appropriate control of wash-waters;
- Providing protected storage areas for chemicals, paints, solvents, fertilizers, and other potentially toxic materials; and
- Providing adequately maintained sanitary facilities.

1.11 RESTORATION

- A. Remove, cut, alter, replace, patch and repair existing work as necessary to install new work. Except as otherwise shown or specified, do not cut, alter or remove any structural work, and do not disturb any ducts, plumbing, steam, gas, or electric work without approval of the Resident Engineer. Existing work to be altered or extended and that is found to be defective in any way, shall be reported to the Resident Engineer before it is disturbed. Materials and workmanship used in restoring work, shall conform in type and quality to that of original existing construction, except as otherwise shown or specified.
- B. Upon completion of contract, deliver work complete and undamaged. Existing work (walls, ceilings, partitions, floors, mechanical and electrical work, lawns, paving, roads, walks, etc.) disturbed or removed as a result of performing required new work, shall be patched, repaired, reinstalled, or replaced with new work, and refinished and left in as good condition as existed before commencing work.
- C. At Contractor's own expense, Contractor shall immediately restore to service and repair any damage caused by Contractor's workmen to existing piping and conduits, wires, cables, etc., of utility services or of fire protection systems and communications systems (including telephone) which are indicated on drawings and which are not scheduled for discontinuance or abandonment.
- D. Expense of repairs to such utilities and systems not shown on drawings or locations of which are unknown will be covered by adjustment to contract time and price in accordance with clause entitled "CHANGES"

(FAR 52.243-4 and VAAR 852.236-88) and "DIFFERING SITE CONDITIONS" (FAR 52.236-2).

1.12 PHYSICAL DATA

- A. Data and information furnished or referred to below is for the Contractor's information. The Government shall not be responsible for any interpretation of or conclusion drawn from the data or information by the Contractor. **(FAR 52.236-4)**
- B. Subsurface conditions have been developed by core borings and test pits.
- C. A copy of the soil report will be made available for inspection by bidders upon request to the Engineering Officer at the VA Medical Center, 325 East H Street, Iron Mountain, MI 49801.
- D. Government does not guarantee that other materials will not be encountered nor that proportions, conditions or character of several materials will not vary from those indicated by explorations. Bidders are expected to examine site of work and logs of borings; and, after investigation, decide for themselves character of materials and make their bids accordingly. Upon proper application to Department of Veterans Affairs, bidders will be permitted to make subsurface explorations of their own at site.

1.13 PROFESSIONAL SURVEYING SERVICES (RESERVED)

1.14 LAYOUT OF WORK

- A. The Contractor shall lay out the work from Government established base lines and bench marks, indicated on the drawings, and shall be responsible for all measurements in connection with the layout. The Contractor shall furnish, at Contractor's own expense, all stakes, templates, platforms, equipment, tools, materials, and labor required to lay out any part of the work. The Contractor shall be responsible for executing the work to the lines and grades that may be established or indicated by the Contracting Officer. The Contractor shall also be responsible for maintaining and preserving all stakes and other marks established by the Contracting Officer until authorized to remove them. If such marks are destroyed by the Contractor or through Contractor's negligence before their removal is authorized, the Contracting Officer

may replace them and deduct the expense of the replacement from any amounts due or to become due to the Contractor.

(FAR 52.236-17)

- B. Establish and plainly mark center lines for each building and/or addition to each existing building, and such other lines and grades that are reasonably necessary to properly assure that location, orientation, and elevations established for each such structure and/or addition, roads, parking lots, are in accordance with lines and elevations shown on contract drawings.
- C. Following completion of general mass excavation and before any other permanent work is performed, establish and plainly mark (through use of appropriate batter boards or other means) sufficient additional survey control points or system of points as may be necessary to assure proper alignment, orientation, and grade of all major features of work. Survey shall include, but not be limited to, location of lines and grades of footings, exterior walls, center lines of columns in both directions, major utilities and elevations of floor slabs:
 - 1. Such additional survey control points or system of points thus established shall be checked and certified by a registered land surveyor or registered civil engineer. Furnish such certification to the Resident Engineer before any work (such as footings, floor slabs, columns, walls, utilities and other major controlling features) is placed.
- D. During progress of work, and particularly as work progresses Contractor shall have line grades and plumbness of all major form work as meeting requirements of contract drawings.
- E. Whenever changes from contract drawings are made in line or grading requiring certificates, record such changes on a reproducible drawing bearing the registered land surveyor or registered civil engineer seal, and forward these drawings upon completion of work to Resident Engineer.

1.15 AS-BUILT DRAWINGS

- A. The contractor shall maintain two full size sets of as-built drawings which will be kept current during construction of the project, to include all contract changes, modifications and clarifications.
- B. All variations shall be shown in the same general detail as used in the contract drawings. To insure compliance, as-built drawings shall be made available for the Resident Engineer's review, as often as requested.
- C. Contractor shall deliver two approved completed sets of as-built drawings to the Resident Engineer within 15 calendar days after each completed phase and after the acceptance of the project by the Resident Engineer.
- D. Paragraphs A, B, & C shall also apply to all shop drawings.

1.16 USE OF ROADWAYS

- A. For hauling, use only established public roads and roads on Medical Center property and, when authorized by the Resident Engineer, such temporary roads which are necessary in the performance of contract work. Temporary roads shall be constructed by the Contractor at Contractor's expense. When necessary to cross curbing, sidewalks, or similar construction, they must be protected by well constructed bridges.
- B. When new permanent roads are to be a part of this contract, Contractor may construct them immediately for use to facilitate building operations. These roads may be used by all who have business thereon within zone of building operations.
- C. When certain buildings (or parts of certain buildings) are required to be completed in advance of general date of completion, all roads leading thereto must be completed and available for use at time set for completion of such buildings or parts thereof.

1.17 RESIDENT ENGINEER'S FIELD OFFICE (RESERVED)**1.18 TEMPORARY USE OF MECHANICAL AND ELECTRICAL EQUIPMENT (RESERVED)**

1.19 TEMPORARY USE OF EXISTING ELEVATORS

- A. Use of existing elevators for handling building materials and Contractor's personnel shall be permitted subject to the following provisions:
- B. Contractor makes all arrangements with the Resident Engineer for use of elevators. Contractor may use Service Elevator No. 1 in Building One (1) for daily use. The service elevator shall not be used at the designated "lock-out" times noted below:

Exclusive Dietetic Usage

7:00 am to 7:30 a.m. Daily

12:00 Noon to 12:30 p.m. Daily

4:50 pm to 5:30 pm Daily

1.20 TEMPORARY USE OF NEW ELEVATORS (RESERVED)**1.21 TEMPORARY TOILETS**

- A. Provide where directed, (for use of all Contractor's workmen) ample temporary sanitary toilet accommodations with suitable sewer and water connections; or, when approved by Resident Engineer, provide suitable dry closets where directed. Keep such places clean and free from flies, and all connections and appliances connected therewith are to be removed prior to completion of contract, and premises left perfectly clean.

1.22 AVAILABILITY AND USE OF UTILITY SERVICES

- A. The Government shall make all reasonably required amounts of utilities available to the Contractor from existing outlets and supplies, as specified in the contract. The amount to be paid by the Contractor for chargeable electrical services shall be the prevailing rates charged to the Government. The Contractor shall carefully conserve any utilities furnished without charge.
- B. The Contractor, at Contractor's expense and in a workmanlike manner satisfactory to the Contracting Officer, shall install and maintain all necessary temporary connections and distribution lines, and all meters

required to measure the amount of electricity used for the purpose of determining charges. Before final acceptance of the work by the Government, the Contractor shall remove all the temporary connections, distribution lines, meters, and associated paraphernalia.

C. Electricity (for Construction and Testing): Furnish all temporary electric services.

1. Obtain electricity by connecting to the Medical Center electrical distribution system. Electricity for all other uses is available at no cost to the Contractor.

D. Water (for Construction and Testing): Furnish temporary water service.

1. Obtain water by connecting to the Medical Center water distribution system. Provide reduced pressure backflow preventer at each connection. Water is available at no cost to the Contractor.
2. Maintain connections, pipe, fittings and fixtures and conserve water-use so none is wasted. Failure to stop leakage or other wastes will be cause for revocation (at Resident Engineer's discretion) of use of water from Medical Center's system.

E. Steam: Furnish steam system for testing required in various sections of specifications.

1. Obtain steam for testing by connecting to the Medical Center steam distribution system. Steam is available at no cost to the Contractor.
2. Maintain connections, pipe, fittings and fixtures and conserve steam use so none is wasted. Failure to stop leakage or other waste will be cause for revocation (at Resident Engineer's discretion), of use of steam from the Medical Center's system.

1.23 NEW TELEPHONE EQUIPMENT (RESERVED)

1.24 TESTS

- A. Pre-test mechanical and electrical equipment and systems and make corrections required for proper operation of such systems before requesting final tests. Final test will not be conducted unless pre-tested.

- B. Conduct final tests required in various sections of specifications in presence of an authorized representative of the Contracting Officer. Contractor shall furnish all labor, materials, equipment, instruments, and forms, to conduct and record such tests.
- C. Mechanical and electrical systems shall be balanced, controlled and coordinated. A system is defined as the entire complex which must be coordinated to work together during normal operation to produce results for which the system is designed. For example, air conditioning supply air is only one part of entire system which provides comfort conditions for a building. Other related components are return air, exhaust air, steam, chilled water, refrigerant, hot water, controls and electricity, etc. Another example of a complex which involves several components of different disciplines is a boiler installation. Efficient and acceptable boiler operation depends upon the coordination and proper operation of fuel, combustion air, controls, steam, feed water, condensate and other related components.
- D. All related components as defined above shall be functioning when any system component is tested. Tests shall be completed within a reasonably short period of time during which operating and environmental conditions remain reasonably constant.
- E. Individual test result of any component, where required, will only be accepted when submitted with the test results of related components and of the entire system.

1.25 INSTRUCTIONS

- A. Contractor shall furnish Maintenance and Operating manuals and verbal instructions when required by the various sections of the specifications and as hereinafter specified.
- B. Manuals: Maintenance and operating manuals (three copies each) for each separate piece of equipment shall be delivered to the Resident Engineer coincidental with the delivery of the equipment to the job site. Manuals shall be complete, detailed guides for the maintenance and operation of equipment. They shall include complete information necessary for starting, adjusting, maintaining in continuous operation for long periods of time and dismantling and reassembling of the complete units and sub-assembly components. Manuals shall include an

index covering all component parts clearly cross-referenced to diagrams and illustrations. Illustrations shall include "exploded" views showing and identifying each separate item. Emphasis shall be placed on the use of special tools and instruments. The function of each piece of equipment, component, accessory and control shall be clearly and thoroughly explained. All necessary precautions for the operation of the equipment and the reason for each precaution shall be clearly set forth. Manuals must reference the exact model, style and size of the piece of equipment and system being furnished. Manuals referencing equipment similar to but of a different model, style, and size than that furnished will not be accepted.

- C. Instructions: Contractor shall provide qualified, factory trained manufacturers' representatives to give detailed instructions to assigned Department of Veterans Affairs personnel in the operation and complete maintenance for each piece of equipment. All such training will be at the job site. These requirements are more specifically detailed in the various technical sections. Instructions for different items of equipment that are component parts of a complete system, shall be given in an integrated, progressive manner. All instructors for every piece of component equipment in a system shall be available until instructions for all items included in the system have been completed. This is to assure proper instruction in the operation of inter-related systems. All instruction periods shall be at such times as scheduled by the Resident Engineer and shall be considered concluded only when the Resident Engineer is satisfied in regard to complete and thorough coverage. The Department of Veterans Affairs reserves the right to request the removal of, and substitution for, any instructor who, in the opinion of the Resident Engineer, does not demonstrate sufficient qualifications in accordance with requirements for instructors above.

1.26 GOVERNMENT-FURNISHED PROPERTY (RESERVED)

1.27 RELOCATED ITEMS

- A. Contractor shall disconnect, dismantle as necessary, remove and reinstall in new location as indicated on drawings.
- B. Perform relocation of such equipment or items at such times and in such a manner as directed by the Resident Engineer.

- C. Suitably cap existing service lines, such as steam, condensate return, water, drain, gas, air, vacuum and/or electrical, whenever such lines are disconnected from equipment to be relocated. Remove abandoned lines in finished areas and cap as specified herein before under paragraph "Abandoned Lines".
- D. Provide all mechanical and electrical service connections, fittings, fastenings and any other materials necessary for assembly and installation of relocated equipment; and leave such equipment in proper operating condition.
- E. All service lines such as noted above for relocated equipment shall be in place at point of relocation ready for use before any existing equipment is disconnected. Make relocated existing equipment ready for operation or use immediately after reinstallation.

1.28 STORAGE SPACE FOR DEPARTMENT OF VETERANS AFFAIRS EQUIPMENT (RESERVED)

1.29 CONSTRUCTION SIGN (RESERVED)

1.30 SAFETY SIGN (RESERVED)

1.31 PHOTOGRAPHIC DOCUMENTATION

- 1. As-built condition of pre-slab utilities and site utilities shall be documented prior to pouring slabs, placing concrete and/or backfilling. This process shall include all underground and in-slab utilities within the building(s) envelope(s) and utility runs in the immediate vicinity of the building(s) envelope(s). This may also include utilities enclosed in slab-on-deck in multi-story buildings. Overlapping photographic techniques shall be used to insure maximum coverage. Indexing and navigation accomplished through interactive site utility plans. Photos to be sent to Resident engineer.
- 2. Detailed Exact-Built of all Slabs for all project slab pours just prior to placing concrete or as directed by the Resident Engineer.

1.32 FINAL ELEVATION DIGITAL IMAGES (RESERVED)

1.33 HISTORIC PRESERVATION (RESERVED)

- - - E N D - - -

**SECTION 01 01 10
INFECTION CONTROL**

PART 1 - GENERAL

1.1 DESCRIPTION

- A. This section specifies the control of environmental infection control and risk assessment that the Contractor must consider for construction & renovation projects in the medical facility. It includes Precautionary management of, Inspections and Non invasive activities, small scale, short duration activities, that creates minimal dust. Major demolition and construction projects that generate a moderate to high levels of dust. Movement of materials and equipment, and resources that are encountered or generated by the Contractor. The Contractor is obligated to consider the specified control measures with the costs included within the various contract items of work. An ***Infection Control Risk Assessment Matrix of Precautions*** for construction and renovation for activities follows.
- B. Infection Control Risk and damage is defined as the presence of chemical, physical, or biological elements or agents which:
1. Adversely effect human health or welfare,

TYPE A	Inspection and Non-Invasive Activities. Includes, but is not limited to: <ul style="list-style-type: none">▪ removal of ceiling tiles for visual inspection limited to 1 tile per 50 square feet▪ painting (but not sanding)▪ wall covering, electrical trim work, minor plumbing, and activities which do not generate dust or require cutting of walls or access to ceilings other than for visual inspection.
TYPE B	Small scale, short duration activities which create minimal dust Includes, but is not limited to: <ul style="list-style-type: none">▪ installation of telephone and computer cabling▪ access to chase spaces▪ cutting of walls or ceiling where dust migration can be controlled.
TYPE C	Work that generates a moderate to high level of dust or requires demolition or removal of any fixed building components or assemblies Includes, but is not limited to: <ul style="list-style-type: none">▪ sanding of walls for painting or wall covering▪ removal of floor coverings, ceiling tiles and casework▪ new wall construction▪ minor duct work or electrical work above ceilings▪ major cabling activities▪ any activity that cannot be completed within a single work shift.
TYPE D	Major demolition and construction projects Includes, but is not limited to: <ul style="list-style-type: none">▪ activities which require consecutive work shifts▪ requires heavy demolition or removal of a complete cabling system new construction.

2. Unfavorably alter ecological balances of importance to human life.

Using the following table, **identify the Patient Risk Groups** that will be affected.
If more than one risk group will be affected, select the higher risk group:

Low Risk	Medium Risk	High Risk	Highest Risk
<ul style="list-style-type: none"> Office areas 	<ul style="list-style-type: none"> Cardiology Echocardiography Endoscopy Nuclear Medicine Physical Therapy Radiology/MRI Respiratory Therapy 	<ul style="list-style-type: none"> CCU Emergency Room Labor & Delivery Laboratories (specimen) Newborn Nursery Outpatient Surgery Pediatrics Pharmacy Post Anesthesia Care Unit Surgical Units 	<ul style="list-style-type: none"> Any area caring for immunocompromised patients Burn Unit Cardiac Cath Lab Central Sterile Supply Intensive Care Units Medical Unit Negative pressure isolation rooms Oncology Operating rooms including C-section rooms

C. Match the **Patient Risk Group with Construction Project Type** on the following matrix to find the level of **infection control activities required**.

Patient Risk Group (*Low, Medium, High, Highest*) with the planned **Construction Project Type** (*A, B, C, D*) on the following matrix, to find the **Class of Precautions** (*I, II, III or IV*) or level of infection control activities required.

1. Infection Control approval will be required when the Construction Activity and Risk Level indicate that **Class III** or **Class IV** control procedures are necessary. Contact the VA Project engineer and the infection control officer before proceeding.

IC Matrix - Class of Precautions: Construction Project by Patient Risk

Patient Risk Group	Construction Project Type			
	TYPE A	TYPE B	TYPE C	TYPE D
LOW Risk Group	I	II	II	III/IV
MEDIUM Risk Group	I	II	III	IV
HIGH Risk Group	I	II	III/IV	IV
HIGHEST Risk Group	II	III/IV	III/IV	IV

D. Description of Required Infection Control Precautions by Class

During Construction Project

Upon Completion of Project

CLASS I	<ol style="list-style-type: none"> 1. Execute work by methods to minimize raising dust from construction operations. 2. Immediately replace a ceiling tile displaced for visual inspection 	
CLASS II	<ol style="list-style-type: none"> 1. Provide active means to prevent airborne dust from dispersing into atmosphere. 2. Water mist work surfaces to control dust while cutting. 3. Seal unused doors with duct tape. 4. Block off and seal air vents. 5. Place dust mat at entrance and exit of work area 6. *Remove or isolate HVAC system in areas where work is being performed. 	<ol style="list-style-type: none"> 1. Wipe work surfaces with disinfectant. 2. Contain construction waste before transport in tightly covered containers. 3. Wet mop and/or vacuum with HEPA filtered vacuum before leaving work area. 4. Remove isolation of HVAC system in areas where work is being performed.
CLASS III	<ol style="list-style-type: none"> 1. *Remove or Isolate HVAC system in area where work is being done to prevent contamination of duct system. 2. Complete all critical barriers i.e. sheetrock, plywood, plastic, to seal area from non-work area or implement control cube method (cart with plastic covering and sealed connection to work site with HEPA vacuum for vacuuming prior to exit) before construction begins. 3. Maintain negative air pressure within work site utilizing HEPA equipped air filtration units. 4. Contain construction waste before transport in tightly covered containers. 5. Cover transport receptacles or carts. Tape covering unless solid lid. <p>* Use window for negative HEPA air exhaust when accessible. Obtain V.A, resident engineer approval for exhausting in existing exhaust ductwork.</p>	<ol style="list-style-type: none"> 1. Do not remove barriers from work area until completed project is inspected by the owner's Safety Department and Infection Control Department and thoroughly cleaned by the owner's Environmental Services Department. 2. Remove barrier materials carefully to minimize spreading of dirt and debris associated with construction. 3. Vacuum work area with HEPA filtered vacuums. 4. Wet mop area with disinfectant. 5. Remove isolation of HVAC system in areas where work is being performed.

CLASS IV	<ol style="list-style-type: none"> 1. Isolate HVAC system in area where work is being done to prevent contamination of duct system. 2. Complete all critical barriers i.e. sheetrock, plywood, plastic, to seal area from non-work area or implement control cube method (cart with plastic covering and sealed connection to work site with HEPA vacuum for vacuuming prior to exit) before construction begins. 3. Maintain negative air pressure within work site utilizing HEPA equipped air filtration units. 4. Seal holes, pipes, conduits, and punctures appropriately. 5. Construct anteroom and require all personnel to pass through this room so they can be vacuumed using a HEPA vacuum cleaner before leaving work site or they can wear cloth or paper coveralls that are removed each time they leave the work site. 6. All personnel entering work site are required to wear shoe covers. Shoe covers must be changed each time the worker exits the work area. 7. Do not remove barriers from work area until completed project is inspected by the owner's Safety Department and Infection Control Department and thoroughly cleaned by the owner's Environmental Services Department. 	<ol style="list-style-type: none"> 1. Remove barrier material carefully to minimize spreading of dirt and debris associated with construction. 2. Contain construction waste before transport in tightly covered containers. 3. Cover transport receptacles or carts. Tape covering unless solid lid 4. Vacuum work area with HEPA filtered vacuums. 5. Wet mop area with disinfectant. 6. Remove isolation of HVAC system in areas where work is being performed.
----------	---	--

E. Identify the area surrounding the project area, assessing potential impact.

F. Apply Life Safety and standards (APIC) and the following criteria would need to be assured in order to maintain the supply air side open during Class 4 construction activity:

1. The air supply is 100% fresh air and the site and adjacent areas can be kept under negative pressure at all times.
2. There is no re circulated air in this section
3. There is no duct work involved in this section of the demolition
4. The site can never be positive to the adjacent areas (i.e. keep the negative air machines on at all times or for 1-2 hours post site work until the negative action can be maintained.
5. A log is maintained to document that the negative pressure is checked and has been maintained during those hours when the negative air machines are turned off. (An alarmed device is recommended for this purpose and should be maintained and monitored by the construction personnel).

PART 2 - PRODUCTS, MATERIALS AND EQUIPMENT

2.1 MATERIALS AND EQUIPMENT - GENERAL REQUIREMENTS

A. All materials shall be delivered in their original package, container or bundle bearing the name of the manufacturer and the brand name (where applicable). When transporting new materials & equipment through the hospital use 4 mil Poly sheeting encasing materials, tools and equipment or use a totally enclosed cart.

- B. Store all materials subject to damage off the ground, away from wet or damp surfaces and under cover sufficient enough to prevent damage or contamination. Flammable materials cannot be stored inside buildings. Replacement materials shall be stored outside of the regulated/work area until construction is completed.
- C. The Contractor shall not block or hinder use of buildings by patients, staff, and visitors to the VA in partially occupied buildings by placing materials/equipment in any unauthorized place.
- D. The Competent Person shall inspect for damaged, deteriorating or previously used materials. Such materials shall not be used and shall be removed from the worksite and disposed of properly.
- E. Demolition materials must be transported in totally enclosed containers. Demolition on above ground floors may use a window debris chute to convey materials to an enclosed dumpster that provides dust and noise control. The contractor is responsible to maintain the original appearance of the building fascia.
- F. Negative Pressure Filtration System: The contractor shall provide enough negative air machines to completely exchange the regulated area air volume 4 actual times per hour. The competent person shall determine the number of units needed for each regulated area by dividing the cubic feet in the regulated area by 15 and then dividing that result by the actual cubic feet per minute (CFM) for each unit to determine the number of units needed to effect 4 air changes per hour. Provide a standby unit in the event of machine Failure And/Or Emergency In An Adjacent Area.

G. Design And Layout

- 1. Before start of work submit the design and layout of the regulated area and the negative air machines, type of construction barriers to be used. The submittal shall indicate the number of, location of and size of negative air machines and exhaust route & location of the windows to be used. The point(s) of exhaust, airflow within the regulated area, anticipated negative pressure differential, and supporting calculations for sizing shall be provided. In addition, submit the following:
 - a. Manufacturer's information on the negative air machine(s).
 - b. Method of supplying power to the units and designation/location of the panels.
 - c. Description of testing method(s) for correct air volume and pressure differential. Provide manufacturer's product data on the pressure differential measuring device used.
 - d. If auxiliary power supply is to be provided for the negative air machines, provide a schematic diagram of the power supply and manufacturer's data on the generator and switch.
 - e. Location of isolation negative air pressure monitor.

H. Negative Air Machines

- 1. Negative Air Machine Cabinet: The cabinet shall be constructed of steel or other durable material capable of withstanding potential damage from rough handling

and transportation. The width of the cabinet shall be less than 30" in order to fit in standard doorways. The cabinet must be factory sealed to prevent dust from being released during use, transport, or maintenance. Any access to and replacement of filters shall be from the inlet end. The unit must be on casters or wheels.

2. Negative Air Machine Fan: The rating capacity of the fan must be the air moving capacity under actual operating conditions. Manufacturer's typically use "free-air" (no resistance) conditions when rating fans. The fan must be a centrifugal type fan.
3. Negative Air Machine Final Filter:
 - a. When exhausting directly to the outside from a window or penetration the filter shall be a minimum MERV 8 pleated filter media completely sealed on all edges within a structurally rigid frame.
 - b. When exhausting to a exhaust duct: the final filter shall be a HEPA filter. The filter media must be completely sealed on all edges within a structurally rigid frame. The filter shall align with a continuous flexible gasket material in the negative air machine housing to form an air tight seal. Each HEPA filter shall be individually tested and certified by the manufacturer to have an efficiency of not less than 99.97% when challenged with 0.3 μ m dioctylphthalate (DOP) particles. Testing shall have been done in accordance with Military Standard MIL-STD-282 and Army Instruction Manual 136-300-175A. Each filter must bear a UL586 label to indicate ability to perform under specified conditions. Each filter shall be marked with the name of the manufacturer, serial number, air flow rating, efficiency and resistance, and the direction of test air flow.
4. Negative Air Machine Pre-filters: The pre-filters, which protect the final HEPA filter by removing larger particles, are required to prolong the operating life of the HEPA filter. Two stages of pre-filtration are required. A first stage pre-filter shall be a low efficiency type for particles 10 μ m or larger. A second stage pre-filter shall have a medium efficiency effective for particles down to 5 μ m or larger. Pre-filters shall be installed either on or in the intake grid of the unit and held in place with a special housing or clamps.
5. Negative Air Machine Safety and Warning Devices: An electrical/mechanical lockout must be provide to prevent the fan from being operated without a HEPA filter. Units must be equipped with an automatic shutdown device to stop the fan in the event of a rupture in the HEPA filter or blockage in the discharge of the fan. Warning lights are required to indicate normal operation; too high a pressure drop across filters; or too low of a pressure drop across filters.
6. Negative Air Machine Electrical: All electrical components shall be approved by the National Electrical Manufacturer's Association (NEMA) and Underwriter's Laboratories (UL). Each unit must be provided with overload protection and the motor, fan, fan housing, and cabinet must be grounded.

I. Pressure Differential

The fully operational negative air system within the regulated area shall continuously maintain a pressure differential of -0.02" water column. Before any disturbance of any material or building system, this shall be demonstrated to the VA by use of a pressure differential meter/manometer as required by OSHA 29 CFR 1926.1101(e) (5) (i). The Competent Person shall be responsible for providing and maintaining the negative pressure and air changes as required by OSHA and this specification.

J. Testing The System

The negative pressure system must be tested before any disturbance. After the regulated area has been completely prepared, the decontamination units set up, and the negative air machines installed, start the units up one at a time. Demonstrate and document the operation and testing of the negative pressure system to the VA using smoke tubes and a negative pressure gauge. Testing must also be done at the start of each work shift.

K. Demonstration Of The Negative Air Pressure System

1. The demonstration of the operation of the negative pressure system to the VA shall include, but not be limited to, the following:
2. Contractor to install Triatek (Web site www.Ttk.com) negative air isolation monitoring stations at the sites access doors or at opposite sides of the construction area check with resident engineer for # of units and location.
3. Curtains of the decontamination units move in toward regulated area.
4. Use smoke tubes to demonstrate air is moving air across all areas in which work is to be done.
5. Plastic barriers and sheeting move lightly in toward the regulated area.

L. Use Of System During Construction Operations

1. Start units before beginning any disturbance occurs. After work begins, the units shall run continuously, maintaining 4 actual air changes per hour at a negative pressure differential of 5.0 Pa (-0.02") water column, for the duration of the work until a final visual clearance and final air clearance has been completed.
2. The negative air machines shall not be shut down for the duration of the project unless authorized by the VA, in writing.
3. Construction work shall begin at a location closest from the units and proceed away from them. If an electric failure occurs, the Competent Person shall stop all work and not resume until power is restored and all units necessary are operating properly again.
4. The negative air machines shall continue to run after all work is completed and until a final visual clearance and a final air, clearance has been completed for that regulated area.

2.2 Containment Barriers And Coverings In The Regulated Area

A. General

Seal off the perimeter to the regulated area to completely isolate the regulated area from adjacent spaces. All surfaces in the regulated area must be covered to prevent contamination and to facilitate clean-up. Should adjacent areas become contaminated, immediately stop work and clean up the contamination at no additional cost to the Government.

B. Controlling Access To The Regulated Area

Access to the regulated area is allowed only through the personnel decontamination facility (PDF). All other means of access shall be eliminated and OSHA warning signs posted as required by OSHA. If the regulated area is adjacent to or within view of an occupied area, provide a visual barrier of opaque fire retardant poly sheeting at least 4 mils thick to prevent building occupant observation. If the adjacent area is accessible to the public, the barrier must be solid and capable of withstanding the negative pressure.

C. Critical Barriers

Completely separate the regulated area from adjacent areas using fire retardant poly at least 4 mils thick and duct tape. Individually seal with two layers of 6 mil poly and duct tape all HVAC openings, cap off exhaust into the regulated area. Individually seal all lighting fixtures, clocks, doors, windows, convectors, speakers, or any other objects in the regulated area. Use care with hot/warm surfaces see fig 1.

D. Primary Barriers

Temporary Construction Partitions: Install and maintain temporary construction partitions to provide separations between construction areas and adjoining areas. Construct partitions of gypsum board or treated plywood (flame spread rating of 25 or less in accordance with ASTM E84) on one side of wood or metal steel studs. Seal with one layers of 4 mil poly for a vapor barrier under gypsum or plywood. Extend the Poly through suspended ceilings to floor slab or roof. Seal penetrations at door openings, install tight-fitting VA supplied construction doors with self-closing devices see fig. 2 for barrier construction.

FIG. 1

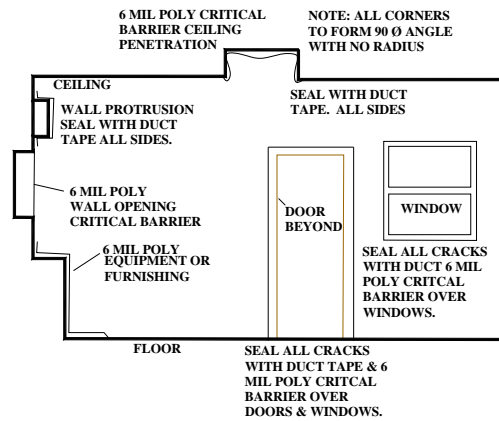

CRITICAL BARRIER PREP INSTALLATION
NOT TO SCALE:

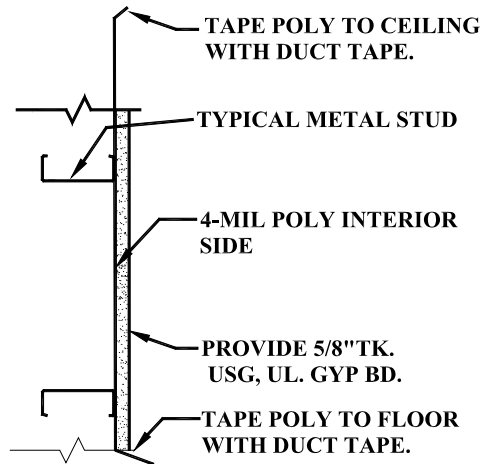

TEMPORARY IC BARRIER WALL CONSTRUCTION

Fig. 2

SECTION 01 32 16.15
PROJECT SCHEDULES
(SMALL PROJECTS - DESIGN/BID/BUILD)

PART 1- GENERAL

1.1 DESCRIPTION:

- A. The Contractor shall develop a Critical Path Method (CPM) plan and schedule demonstrating fulfillment of the contract requirements (Project Schedule), and shall keep the Project Schedule up-to-date in accordance with the requirements of this section and shall utilize the plan for scheduling, coordinating and monitoring work under this contract (including all activities of subcontractors, equipment vendors and suppliers). Conventional Critical Path Method (CPM) technique shall be utilized to satisfy both time and cost applications.

1.2 CONTRACTOR'S REPRESENTATIVE:

- A. The Contractor shall designate an authorized representative responsible for the Project Schedule including preparation, review and progress reporting with and to the Contracting Officer's Representative (COTR).
- B. The Contractor's representative shall have direct project control and complete authority to act on behalf of the Contractor in fulfilling the requirements of this specification section.
- C. The Contractor's representative shall have the option of developing the project schedule within their organization or to engage the services of an outside consultant. If an outside scheduling consultant is utilized, Section 1.3 of this specification will apply.

1.3 CONTRACTOR'S CONSULTANT:

- A. The Contractor shall submit a qualification proposal to the COTR, within 10 days of bid acceptance. The qualification proposal shall include:
1. The name and address of the proposed consultant.
 2. Information to show that the proposed consultant has the qualifications to meet the requirements specified in the preceding paragraph.
 3. A representative sample of prior construction projects, which the proposed consultant has performed complete project scheduling services. These representative samples shall be of similar size and scope.
- B. The Contracting Officer has the right to approve or disapprove the proposed consultant, and will notify the Contractor of the VA decision within seven calendar days from receipt of the qualification proposal. In case of disapproval, the Contractor shall resubmit another consultant

within 10 calendar days for renewed consideration. The Contractor shall have their scheduling consultant approved prior to submitting any schedule for approval.

1.4 COMPUTER PRODUCED SCHEDULES

- A. The contractor shall provide monthly, to the Department of Veterans Affairs (VA), all computer-produced time/cost schedules and reports generated from monthly project updates. This monthly computer service will include: three copies of up to five different reports (inclusive of all pages) available within the user defined reports of the scheduling software approved by the Contracting Officer; a hard copy listing of all project schedule changes, and associated data, made at the update and an electronic file of this data; and the resulting monthly updated schedule in PDM format. These must be submitted with and substantively support the contractor's monthly payment request and the signed look ahead report. The COTR shall identify the five different report formats that the contractor shall provide.
- B. The contractor shall be responsible for the correctness and timeliness of the computer-produced reports. The Contractor shall also responsible for the accurate and timely submittal of the updated project schedule and all CPM data necessary to produce the computer reports and payment request that is specified.
- C. The VA will report errors in computer-produced reports to the Contractor's representative within ten calendar days from receipt of reports. The Contractor shall reprocess the computer-produced reports and associated diskette(s), when requested by the Contracting Officer's representative, to correct errors which affect the payment and schedule for the project.

1.5 THE COMPLETE PROJECT SCHEDULE SUBMITTAL

- A. Within 45 calendar days after receipt of Notice to Proceed, the Contractor shall submit for the Contracting Officer's review; three blue line copies of the interim schedule on sheets of paper 765 x 1070 mm (30 x 42 inches) and an electronic file in the previously approved CPM schedule program. The submittal shall also include three copies of a computer-produced activity/event ID schedule showing project duration; phase completion dates; and other data, including event cost. Each activity/event on the computer-produced schedule shall contain as a minimum, but not limited to, activity/event ID, activity/event description, duration, budget amount, early start date, early finish date, late start date, late finish date and total float. Work activity/event relationships shall be restricted to finish-to-start or

start-to-start without lead or lag constraints. Activity/event date constraints, not required by the contract, will not be accepted unless submitted to and approved by the Contracting Officer. The contractor shall make a separate written detailed request to the Contracting Officer identifying these date constraints and secure the Contracting Officer's written approval before incorporating them into the network diagram. The Contracting Officer's separate approval of the Project Schedule shall not excuse the contractor of this requirement. Logic events (non-work) will be permitted where necessary to reflect proper logic among work events, but must have zero duration. The complete working schedule shall reflect the Contractor's approach to scheduling the complete project. **The final Project Schedule in its original form shall contain no contract changes or delays which may have been incurred during the final network diagram development period and shall reflect the entire contract duration as defined in the bid documents.** These changes/delays shall be entered at the first update after the final Project Schedule has been approved. The Contractor should provide their requests for time and supporting time extension analysis for contract time as a result of contract changes/delays, after this update, and in accordance with Article, ADJUSTMENT OF CONTRACT COMPLETION.

- D. Within 30 calendar days after receipt of the complete project interim Project Schedule and the complete final Project Schedule, the Contracting Officer or his representative, will do one or both of the following:
 - 1. Notify the Contractor concerning his actions, opinions, and objections.
 - 2. A meeting with the Contractor at or near the job site for joint review, correction or adjustment of the proposed plan will be scheduled if required. Within 14 calendar days after the joint review, the Contractor shall revise and shall submit three blue line copies of the revised Project Schedule, three copies of the revised computer-produced activity/event ID schedule and a revised electronic file as specified by the Contracting Officer. The revised submission will be reviewed by the Contracting Officer and, if found to be as previously agreed upon, will be approved.
- E. The approved baseline schedule and the computer-produced schedule(s) generated there from shall constitute the approved baseline schedule until subsequently revised in accordance with the requirements of this section.

1.6 WORK ACTIVITY/EVENT COST DATA

- A. The Contractor shall cost load all work activities/events except procurement activities. The cumulative amount of all cost loaded work activities/events (including alternates) shall equal the total contract price. Prorate overhead, profit and general conditions on all work activities/events for the entire project length. The contractor shall generate from this information cash flow curves indicating graphically the total percentage of work activity/event dollar value scheduled to be in place on early finish, late finish. These cash flow curves will be used by the Contracting Officer to assist him in determining approval or disapproval of the cost loading. Negative work activity/event cost data will not be acceptable, except on VA issued contract changes.
- B. The Contractor shall cost load work activities/events for guarantee period services, test, balance and adjust various systems in accordance with the provisions in Article, FAR 52.232 - 5 (PAYMENT UNDER FIXED-PRICE CONSTRUCTION CONTRACTS) and VAAR 852.236 - 83 (PAYMENT UNDER FIXED-PRICE CONSTRUCTION CONTRACTS).
- C. In accordance with FAR 52.236 - 1 (PERFORMANCE OF WORK BY THE CONTRACTOR) and VAAR 852.236 - 72 (PERFORMANCE OF WORK BY THE CONTRACTOR), the Contractor shall submit, simultaneously with the cost per work activity/event of the construction schedule required by this Section, a responsibility code for all activities/events of the project for which the Contractor's forces will perform the work.
- D. The Contractor shall cost load work activities/events for all BID ITEMS including ASBESTOS ABATEMENT. The sum of each BID ITEM work shall equal the value of the bid item in the Contractors' bid.

1.7 PROJECT SCHEDULE REQUIREMENTS

- A. Show on the project schedule the sequence of work activities/events required for complete performance of all items of work. The Contractor Shall:
 - 1. Show activities/events as:
 - a. Contractor's time required for submittal of shop drawings, templates, fabrication, delivery and similar pre-construction work.
 - b. Contracting Officer's and Architect-Engineer's review and approval of shop drawings, equipment schedules, samples, template, or similar items.
 - c. Interruption of VA Facilities utilities, delivery of Government furnished equipment, and rough-in drawings, project phasing and any other specification requirements.

- d. Test, balance and adjust various systems and pieces of equipment, maintenance and operation manuals, instructions and preventive maintenance tasks.
 - e. VA inspection and acceptance activity/event with a minimum duration of five work days at the end of each phase and immediately preceding any VA move activity/event required by the contract phasing for that phase.
- 2. Show not only the activities/events for actual construction work for each trade category of the project, but also trade relationships to indicate the movement of trades from one area, floor, or building, to another area, floor, or building, for at least five trades who are performing major work under this contract.
- 3. Break up the work into activities/events of a duration no longer than 20 work days each or one reporting period, except as to non-construction activities/events (i.e., procurement of materials, delivery of equipment, concrete and asphalt curing) and any other activities/events for which the COTR may approve the showing of a longer duration. The duration for VA approval of any required submittal, shop drawing, or other submittals will not be less than 20 work days.
- 4. Describe work activities/events clearly, so the work is readily identifiable for assessment of completion. Activities/events labeled "start," "continue," or "completion," are not specific and will not be allowed. Lead and lag time activities will not be acceptable.
- 5. The schedule shall be generally numbered in such a way to reflect either discipline, phase or location of the work.
- B. The Contractor shall submit the following supporting data in addition to the project schedule:
 - 1. The appropriate project calendar including working days and holidays.
 - 2. The planned number of shifts per day.
 - 3. The number of hours per shift.

Failure of the Contractor to include this data shall delay the review of the submittal until the Contracting Officer is in receipt of the missing data.
- C. To the extent that the Project Schedule or any revised Project Schedule shows anything not jointly agreed upon, it shall not be deemed to have been approved by the COTR. Failure to include any element of work required for the performance of this contract shall not excuse the Contractor from completing all work required within any applicable

completion date of each phase regardless of the COTR's approval of the Project Schedule.

- D. Compact Disk Requirements and CPM Activity/Event Record Specifications: Submit to the VA an electronic file(s) containing one file of the data required to produce a schedule, reflecting all the activities/events of the complete project schedule being submitted.

1.8 PAYMENT TO THE CONTRACTOR:

- A. Monthly, the contractor shall submit the AIA application and certificate for payment documents G702 & G703 reflecting updated schedule activities and cost data in accordance with the provisions of the following Article, PAYMENT AND PROGRESS REPORTING, as the basis upon which progress payments will be made pursuant to Article, FAR 52.232 - 5 (PAYMENT UNDER FIXED-PRICE CONSTRUCTION CONTRACTS) and VAAR 852.236 - 83 (PAYMENT UNDER FIXED-PRICE CONSTRUCTION CONTRACTS). The Contractor shall be entitled to a monthly progress payment upon approval of estimates as determined from the currently approved updated project schedule. Monthly payment requests shall include: a listing of all agreed upon project schedule changes and associated data; and an electronic file (s) of the resulting monthly updated schedule.
- B. Approval of the Contractor's monthly Application for Payment shall be contingent, among other factors, on the submittal of a satisfactory monthly update of the project schedule.

1.9 PAYMENT AND PROGRESS REPORTING

- A. Monthly schedule update meetings will be held on dates mutually agreed to by the COTR and the Contractor. Contractor and their CPM consultant (if applicable) shall attend all monthly schedule update meetings. The Contractor shall accurately update the Project Schedule and all other data required and provide this information to the COTR three work days in advance of the schedule update meeting. Job progress will be reviewed to verify:
 1. Actual start and/or finish dates for updated/completed activities/events.
 2. Remaining duration for each activity/event started, or scheduled to start, but not completed.
 3. Logic, time and cost data for change orders, and supplemental agreements that are to be incorporated into the Project Schedule.
 4. Changes in activity/event sequence and/or duration which have been made, pursuant to the provisions of following Article, ADJUSTMENT OF CONTRACT COMPLETION.

5. Completion percentage for all completed and partially completed activities/events.
 6. Logic and duration revisions required by this section of the specifications.
 7. Activity/event duration and percent complete shall be updated independently.
- B. After completion of the joint review, the contractor shall generate an updated computer-produced calendar-dated schedule and supply the Contracting Officer's representative with reports in accordance with the Article, COMPUTER PRODUCED SCHEDULES, specified.
- C. After completing the monthly schedule update, the contractor's representative or scheduling consultant shall rerun all current period contract change(s) against the prior approved monthly project schedule. The analysis shall only include original workday durations and schedule logic agreed upon by the contractor and resident engineer for the contract change(s). When there is a disagreement on logic and/or durations, the Contractor shall use the schedule logic and/or durations provided and approved by the resident engineer. After each rerun update, the resulting electronic project schedule data file shall be appropriately identified and submitted to the VA in accordance to the requirements listed in articles 1.4 and 1.7. This electronic submission is separate from the regular monthly project schedule update requirements and shall be submitted to the resident engineer within fourteen (14) calendar days of completing the regular schedule update. **Before inserting the contract changes durations, care must be taken to ensure that only the original durations will be used for the analysis, not the reported durations after progress. In addition, once the final network diagram is approved, the contractor must recreate all manual progress payment updates on this approved network diagram and associated reruns for contract changes in each of these update periods as outlined above for regular update periods. This will require detailed record keeping for each of the manual progress payment updates.**
- D. Following approval of the CPM schedule, the VA, the General Contractor, its approved CPM Consultant, RE office representatives, and all subcontractors needed, as determined by the SRE, shall meet to discuss the monthly updated schedule. The main emphasis shall be to address work activities to avoid slippage of project schedule and to identify any necessary actions required to maintain project schedule during the reporting period. The Government representatives and the Contractor

should conclude the meeting with a clear understanding of those work and administrative actions necessary to maintain project schedule status during the reporting period. This schedule coordination meeting will occur after each monthly project schedule update meeting utilizing the resulting schedule reports from that schedule update. If the project is behind schedule, discussions should include ways to prevent further slippage as well as ways to improve the project schedule status, when appropriate.

1.10 RESPONSIBILITY FOR COMPLETION

- A. If it becomes apparent from the current revised monthly progress schedule that phasing or contract completion dates will not be met, the Contractor shall execute some or all of the following remedial actions:
 - 1. Increase construction manpower in such quantities and crafts as necessary to eliminate the backlog of work.
 - 2. Increase the number of working hours per shift, shifts per working day, working days per week, the amount of construction equipment, or any combination of the foregoing to eliminate the backlog of work.
 - 3. Reschedule the work in conformance with the specification requirements.
- B. Prior to proceeding with any of the above actions, the Contractor shall notify and obtain approval from the COTR for the proposed schedule changes. If such actions are approved, the representative schedule revisions shall be incorporated by the Contractor into the Project Schedule before the next update, at no additional cost to the Government.

1.11 CHANGES TO THE SCHEDULE

- A. Within 30 calendar days after VA acceptance and approval of any updated project schedule, the Contractor shall submit a revised electronic file (s) and a list of any activity/event changes including predecessors and successors for any of the following reasons:
 - 1. Delay in completion of any activity/event or group of activities/events, which may be involved with contract changes, strikes, unusual weather, and other delays will not relieve the Contractor from the requirements specified unless the conditions are shown on the CPM as the direct cause for delaying the project beyond the acceptable limits.
 - 2. Delays in submittals, or deliveries, or work stoppage are encountered which make rescheduling of the work necessary.
 - 3. The schedule does not represent the actual prosecution and progress of the project.

4. When there is, or has been, a substantial revision to the activity/event costs regardless of the cause for these revisions.
- B. CPM revisions made under this paragraph which affect the previously approved computer-produced schedules for Government furnished equipment, vacating of areas by the VA Facility, contract phase(s) and sub phase(s), utilities furnished by the Government to the Contractor, or any other previously contracted item, shall be furnished in writing to the Contracting Officer for approval.
- C. Contracting Officer's approval for the revised project schedule and all relevant data is contingent upon compliance with all other paragraphs of this section and any other previous agreements by the Contracting Officer or the VA representative.
- D. The cost of revisions to the project schedule resulting from contract changes will be included in the proposal for changes in work as specified in FAR 52.243 - 4 (Changes) and VAAR 852.236 - 88 (Changes - Supplemental), and will be based on the complexity of the revision or contract change, man hours expended in analyzing the change, and the total cost of the change.
- E. The cost of revisions to the Project Schedule not resulting from contract changes is the responsibility of the Contractor.

1.12 ADJUSTMENT OF CONTRACT COMPLETION

- A. The contract completion time will be adjusted only for causes specified in this contract. Request for an extension of the contract completion date by the Contractor shall be supported with a justification, CPM data and supporting evidence as the COTR may deem necessary for determination as to whether or not the Contractor is entitled to an extension of time under the provisions of the contract. Submission of proof based on revised activity/event logic, durations (in work days) and costs is obligatory to any approvals. The schedule must clearly display that the Contractor has used, in full, all the float time available for the work involved in this request. The Contracting Officer's determination as to the total number of days of contract extension will be based upon the current computer-produced calendar-dated schedule for the time period in question and all other relevant information.
- B. Actual delays in activities/events which, according to the computer-produced calendar-dated schedule, do not affect the extended and predicted contract completion dates shown by the critical path in the network, will not be the basis for a change to the contract completion date. The Contracting Officer will within a reasonable time after receipt of such justification and supporting evidence, review the facts

and advise the Contractor in writing of the Contracting Officer's decision.

- C. The Contractor shall submit each request for a change in the contract completion date to the Contracting Officer in accordance with the provisions specified under FAR 52.243 - 4 (Changes) and VAAR 852.236 - 88 (Changes - Supplemental). The Contractor shall include, as a part of each change order proposal, a sketch showing all CPM logic revisions, duration (in work days) changes, and cost changes, for work in question and its relationship to other activities on the approved network diagram.
- D. All delays due to non-work activities/events such as RFI's, WEATHER, STRIKES, and similar non-work activities/events shall be analyzed on a month by month basis.

- - - E N D - - -

SECTION 01 32 16.15
PROJECT SCHEDULES
(SMALL PROJECTS - DESIGN/BID/BUILD)

PART 1- GENERAL

1.1 DESCRIPTION:

- A. The Contractor shall develop a Critical Path Method (CPM) plan and schedule demonstrating fulfillment of the contract requirements (Project Schedule), and shall keep the Project Schedule up-to-date in accordance with the requirements of this section and shall utilize the plan for scheduling, coordinating and monitoring work under this contract (including all activities of subcontractors, equipment vendors and suppliers). Conventional Critical Path Method (CPM) technique shall be utilized to satisfy both time and cost applications.

1.2 CONTRACTOR'S REPRESENTATIVE:

- A. The Contractor shall designate an authorized representative responsible for the Project Schedule including preparation, review and progress reporting with and to the Contracting Officer's Representative (COTR).
- B. The Contractor's representative shall have direct project control and complete authority to act on behalf of the Contractor in fulfilling the requirements of this specification section.
- C. The Contractor's representative shall have the option of developing the project schedule within their organization or to engage the services of an outside consultant. If an outside scheduling consultant is utilized, Section 1.3 of this specification will apply.

1.3 CONTRACTOR'S CONSULTANT:

- A. The Contractor shall submit a qualification proposal to the COTR, within 10 days of bid acceptance. The qualification proposal shall include:
1. The name and address of the proposed consultant.
 2. Information to show that the proposed consultant has the qualifications to meet the requirements specified in the preceding paragraph.
 3. A representative sample of prior construction projects, which the proposed consultant has performed complete project scheduling services. These representative samples shall be of similar size and scope.
- B. The Contracting Officer has the right to approve or disapprove the proposed consultant, and will notify the Contractor of the VA decision within seven calendar days from receipt of the qualification proposal. In case of disapproval, the Contractor shall resubmit another consultant

within 10 calendar days for renewed consideration. The Contractor shall have their scheduling consultant approved prior to submitting any schedule for approval.

1.4 COMPUTER PRODUCED SCHEDULES

- A. The contractor shall provide monthly, to the Department of Veterans Affairs (VA), all computer-produced time/cost schedules and reports generated from monthly project updates. This monthly computer service will include: three copies of up to five different reports (inclusive of all pages) available within the user defined reports of the scheduling software approved by the Contracting Officer; a hard copy listing of all project schedule changes, and associated data, made at the update and an electronic file of this data; and the resulting monthly updated schedule in PDM format. These must be submitted with and substantively support the contractor's monthly payment request and the signed look ahead report. The COTR shall identify the five different report formats that the contractor shall provide.
- B. The contractor shall be responsible for the correctness and timeliness of the computer-produced reports. The Contractor shall also responsible for the accurate and timely submittal of the updated project schedule and all CPM data necessary to produce the computer reports and payment request that is specified.
- C. The VA will report errors in computer-produced reports to the Contractor's representative within ten calendar days from receipt of reports. The Contractor shall reprocess the computer-produced reports and associated diskette(s), when requested by the Contracting Officer's representative, to correct errors which affect the payment and schedule for the project.

1.5 THE COMPLETE PROJECT SCHEDULE SUBMITTAL

- A. Within 45 calendar days after receipt of Notice to Proceed, the Contractor shall submit for the Contracting Officer's review; three blue line copies of the interim schedule on sheets of paper 765 x 1070 mm (30 x 42 inches) and an electronic file in the previously approved CPM schedule program. The submittal shall also include three copies of a computer-produced activity/event ID schedule showing project duration; phase completion dates; and other data, including event cost. Each activity/event on the computer-produced schedule shall contain as a minimum, but not limited to, activity/event ID, activity/event description, duration, budget amount, early start date, early finish date, late start date, late finish date and total float. Work activity/event relationships shall be restricted to finish-to-start or

start-to-start without lead or lag constraints. Activity/event date constraints, not required by the contract, will not be accepted unless submitted to and approved by the Contracting Officer. The contractor shall make a separate written detailed request to the Contracting Officer identifying these date constraints and secure the Contracting Officer's written approval before incorporating them into the network diagram. The Contracting Officer's separate approval of the Project Schedule shall not excuse the contractor of this requirement. Logic events (non-work) will be permitted where necessary to reflect proper logic among work events, but must have zero duration. The complete working schedule shall reflect the Contractor's approach to scheduling the complete project. **The final Project Schedule in its original form shall contain no contract changes or delays which may have been incurred during the final network diagram development period and shall reflect the entire contract duration as defined in the bid documents.** These changes/delays shall be entered at the first update after the final Project Schedule has been approved. The Contractor should provide their requests for time and supporting time extension analysis for contract time as a result of contract changes/delays, after this update, and in accordance with Article, ADJUSTMENT OF CONTRACT COMPLETION.

- D. Within 30 calendar days after receipt of the complete project interim Project Schedule and the complete final Project Schedule, the Contracting Officer or his representative, will do one or both of the following:
 - 1. Notify the Contractor concerning his actions, opinions, and objections.
 - 2. A meeting with the Contractor at or near the job site for joint review, correction or adjustment of the proposed plan will be scheduled if required. Within 14 calendar days after the joint review, the Contractor shall revise and shall submit three blue line copies of the revised Project Schedule, three copies of the revised computer-produced activity/event ID schedule and a revised electronic file as specified by the Contracting Officer. The revised submission will be reviewed by the Contracting Officer and, if found to be as previously agreed upon, will be approved.
- E. The approved baseline schedule and the computer-produced schedule(s) generated there from shall constitute the approved baseline schedule until subsequently revised in accordance with the requirements of this section.

1.6 WORK ACTIVITY/EVENT COST DATA

- A. The Contractor shall cost load all work activities/events except procurement activities. The cumulative amount of all cost loaded work activities/events (including alternates) shall equal the total contract price. Prorate overhead, profit and general conditions on all work activities/events for the entire project length. The contractor shall generate from this information cash flow curves indicating graphically the total percentage of work activity/event dollar value scheduled to be in place on early finish, late finish. These cash flow curves will be used by the Contracting Officer to assist him in determining approval or disapproval of the cost loading. Negative work activity/event cost data will not be acceptable, except on VA issued contract changes.
- B. In accordance with FAR 52.236 - 1 (PERFORMANCE OF WORK BY THE CONTRACTOR) and VAAR 852.236 - 72 (PERFORMANCE OF WORK BY THE CONTRACTOR), the Contractor shall submit, simultaneously with the cost per work activity/event of the construction schedule required by this Section, a responsibility code for all activities/events of the project for which the Contractor's forces will perform the work.
- D. The Contractor shall cost load work activities/events for all BID ITEMS including ASBESTOS ABATEMENT. The sum of each BID ITEM work shall equal the value of the bid item in the Contractors' bid.

1.7 PROJECT SCHEDULE REQUIREMENTS

- A. Show on the project schedule the sequence of work activities/events required for complete performance of all items of work. The Contractor Shall:
 - 1. Show activities/events as:
 - a. Contractor's time required for submittal of shop drawings, templates, fabrication, delivery and similar pre-construction work.
 - b. Contracting Officer's and Architect-Engineer's review and approval of shop drawings, equipment schedules, samples, template, or similar items.
 - c. Interruption of VA Facilities utilities, delivery of Government furnished equipment, and rough-in drawings, project phasing and any other specification requirements.
 - d. Test, balance and adjust various systems and pieces of equipment, maintenance and operation manuals, instructions and preventive maintenance tasks.
 - e. VA inspection and acceptance activity/event with a minimum duration of five work days at the end of each phase and

immediately preceding any VA move activity/event required by the contract phasing for that phase.

2. Show not only the activities/events for actual construction work for each trade category of the project, but also trade relationships to indicate the movement of trades from one area, floor, or building, to another area, floor, or building, for at least five trades who are performing major work under this contract.
 3. Break up the work into activities/events of a duration no longer than 20 work days each or one reporting period, except as to non-construction activities/events (i.e., procurement of materials, delivery of equipment, concrete and asphalt curing) and any other activities/events for which the COTR may approve the showing of a longer duration. The duration for VA approval of any required submittal, shop drawing, or other submittals will not be less than 20 work days.
 4. Describe work activities/events clearly, so the work is readily identifiable for assessment of completion. Activities/events labeled "start," "continue," or "completion," are not specific and will not be allowed. Lead and lag time activities will not be acceptable.
 5. The schedule shall be generally numbered in such a way to reflect either discipline, phase or location of the work.
- B. The Contractor shall submit the following supporting data in addition to the project schedule:
1. The appropriate project calendar including working days and holidays.
 2. The planned number of shifts per day.
 3. The number of hours per shift.
- Failure of the Contractor to include this data shall delay the review of the submittal until the Contracting Officer is in receipt of the missing data.
- C. To the extent that the Project Schedule or any revised Project Schedule shows anything not jointly agreed upon, it shall not be deemed to have been approved by the COTR. Failure to include any element of work required for the performance of this contract shall not excuse the Contractor from completing all work required within any applicable completion date of each phase regardless of the COTR's approval of the Project Schedule.
- D. Compact Disk Requirements and CPM Activity/Event Record Specifications: Submit to the VA an electronic file(s) containing one file of the data required to produce a schedule, reflecting all the activities/events of the complete project schedule being submitted.

1.8 PAYMENT TO THE CONTRACTOR:

- A. Monthly, the contractor shall submit the AIA application and certificate for payment documents G702 & G703 reflecting updated schedule activities and cost data in accordance with the provisions of the following Article, PAYMENT AND PROGRESS REPORTING, as the basis upon which progress payments will be made pursuant to Article, FAR 52.232 - 5 (PAYMENT UNDER FIXED-PRICE CONSTRUCTION CONTRACTS) and VAAR 852.236 - 83 (PAYMENT UNDER FIXED-PRICE CONSTRUCTION CONTRACTS). The Contractor shall be entitled to a monthly progress payment upon approval of estimates as determined from the currently approved updated project schedule. Monthly payment requests shall include: a listing of all agreed upon project schedule changes and associated data; and an electronic file (s) of the resulting monthly updated schedule.
- B. Approval of the Contractor's monthly Application for Payment shall be contingent, among other factors, on the submittal of a satisfactory monthly update of the project schedule.

1.9 PAYMENT AND PROGRESS REPORTING

- A. Monthly schedule update meetings will be held on dates mutually agreed to by the COTR and the Contractor. Contractor and their CPM consultant (if applicable) shall attend all monthly schedule update meetings. The Contractor shall accurately update the Project Schedule and all other data required and provide this information to the COTR three work days in advance of the schedule update meeting. Job progress will be reviewed to verify:
 - 1. Actual start and/or finish dates for updated/completed activities/events.
 - 2. Remaining duration for each activity/event started, or scheduled to start, but not completed.
 - 3. Logic, time and cost data for change orders, and supplemental agreements that are to be incorporated into the Project Schedule.
 - 4. Changes in activity/event sequence and/or duration which have been made, pursuant to the provisions of following Article, ADJUSTMENT OF CONTRACT COMPLETION.
 - 5. Completion percentage for all completed and partially completed activities/events.
 - 6. Logic and duration revisions required by this section of the specifications.
 - 7. Activity/event duration and percent complete shall be updated independently.

- B. After completion of the joint review, the contractor shall generate an updated computer-produced calendar-dated schedule and supply the Contracting Officer's representative with reports in accordance with the Article, COMPUTER PRODUCED SCHEDULES, specified.
- C. After completing the monthly schedule update, the contractor's representative or scheduling consultant shall rerun all current period contract change(s) against the prior approved monthly project schedule. The analysis shall only include original workday durations and schedule logic agreed upon by the contractor and resident engineer for the contract change(s). When there is a disagreement on logic and/or durations, the Contractor shall use the schedule logic and/or durations provided and approved by the resident engineer. After each rerun update, the resulting electronic project schedule data file shall be appropriately identified and submitted to the VA in accordance to the requirements listed in articles 1.4 and 1.7. This electronic submission is separate from the regular monthly project schedule update requirements and shall be submitted to the resident engineer within fourteen (14) calendar days of completing the regular schedule update. **Before inserting the contract changes durations, care must be taken to ensure that only the original durations will be used for the analysis, not the reported durations after progress. In addition, once the final network diagram is approved, the contractor must recreate all manual progress payment updates on this approved network diagram and associated reruns for contract changes in each of these update periods as outlined above for regular update periods. This will require detailed record keeping for each of the manual progress payment updates.**
- D. Following approval of the CPM schedule, the VA, the General Contractor, its approved CPM Consultant, RE office representatives, and all subcontractors needed, as determined by the SRE, shall meet to discuss the monthly updated schedule. The main emphasis shall be to address work activities to avoid slippage of project schedule and to identify any necessary actions required to maintain project schedule during the reporting period. The Government representatives and the Contractor should conclude the meeting with a clear understanding of those work and administrative actions necessary to maintain project schedule status during the reporting period. This schedule coordination meeting will occur after each monthly project schedule update meeting utilizing the resulting schedule reports from that schedule update. If the project is behind schedule, discussions should include ways to prevent further

slippage as well as ways to improve the project schedule status, when appropriate.

1.10 RESPONSIBILITY FOR COMPLETION

- A. If it becomes apparent from the current revised monthly progress schedule that phasing or contract completion dates will not be met, the Contractor shall execute some or all of the following remedial actions:
 - 1. Increase construction manpower in such quantities and crafts as necessary to eliminate the backlog of work.
 - 2. Increase the number of working hours per shift, shifts per working day, working days per week, the amount of construction equipment, or any combination of the foregoing to eliminate the backlog of work.
 - 3. Reschedule the work in conformance with the specification requirements.
- B. Prior to proceeding with any of the above actions, the Contractor shall notify and obtain approval from the COTR for the proposed schedule changes. If such actions are approved, the representative schedule revisions shall be incorporated by the Contractor into the Project Schedule before the next update, at no additional cost to the Government.

1.11 CHANGES TO THE SCHEDULE

- A. Within 30 calendar days after VA acceptance and approval of any updated project schedule, the Contractor shall submit a revised electronic file (s) and a list of any activity/event changes including predecessors and successors for any of the following reasons:
 - 1. Delay in completion of any activity/event or group of activities/events, which may be involved with contract changes, strikes, unusual weather, and other delays will not relieve the Contractor from the requirements specified unless the conditions are shown on the CPM as the direct cause for delaying the project beyond the acceptable limits.
 - 2. Delays in submittals, or deliveries, or work stoppage are encountered which make rescheduling of the work necessary.
 - 3. The schedule does not represent the actual prosecution and progress of the project.
 - 4. When there is, or has been, a substantial revision to the activity/event costs regardless of the cause for these revisions.
- B. CPM revisions made under this paragraph which affect the previously approved computer-produced schedules for Government furnished equipment, vacating of areas by the VA Facility, contract phase(s) and sub phase(s), utilities furnished by the Government to the Contractor, or

any other previously contracted item, shall be furnished in writing to the Contracting Officer for approval.

- C. Contracting Officer's approval for the revised project schedule and all relevant data is contingent upon compliance with all other paragraphs of this section and any other previous agreements by the Contracting Officer or the VA representative.
- D. The cost of revisions to the project schedule resulting from contract changes will be included in the proposal for changes in work as specified in FAR 52.243 - 4 (Changes) and VAAR 852.236 - 88 (Changes - Supplemental), and will be based on the complexity of the revision or contract change, man hours expended in analyzing the change, and the total cost of the change.
- E. The cost of revisions to the Project Schedule not resulting from contract changes is the responsibility of the Contractor.

1.12 ADJUSTMENT OF CONTRACT COMPLETION

- A. The contract completion time will be adjusted only for causes specified in this contract. Request for an extension of the contract completion date by the Contractor shall be supported with a justification, CPM data and supporting evidence as the COTR may deem necessary for determination as to whether or not the Contractor is entitled to an extension of time under the provisions of the contract. Submission of proof based on revised activity/event logic, durations (in work days) and costs is obligatory to any approvals. The schedule must clearly display that the Contractor has used, in full, all the float time available for the work involved in this request. The Contracting Officer's determination as to the total number of days of contract extension will be based upon the current computer-produced calendar-dated schedule for the time period in question and all other relevant information.
- B. Actual delays in activities/events which, according to the computer-produced calendar-dated schedule, do not affect the extended and predicted contract completion dates shown by the critical path in the network, will not be the basis for a change to the contract completion date. The Contracting Officer will within a reasonable time after receipt of such justification and supporting evidence, review the facts and advise the Contractor in writing of the Contracting Officer's decision.
- C. The Contractor shall submit each request for a change in the contract completion date to the Contracting Officer in accordance with the provisions specified under FAR 52.243 - 4 (Changes) and VAAR 852.236 - 88 (Changes - Supplemental). The Contractor shall include, as a part of

each change order proposal, a sketch showing all CPM logic revisions, duration (in work days) changes, and cost changes, for work in question and its relationship to other activities on the approved network diagram.

- D. All delays due to non-work activities/events such as RFI's, WEATHER, STRIKES, and similar non-work activities/events shall be analyzed on a month by month basis.

- - - E N D - - -

SECTION 01 33 23
SHOP DRAWINGS, PRODUCT DATA, AND SAMPLES

- 1-1. Refer to Articles titled SPECIFICATIONS AND DRAWINGS FOR CONSTRUCTION (FAR 52.236-21) and, SPECIAL NOTES (VAAR 852.236-91), in GENERAL CONDITIONS.
- 1-2. For the purposes of this contract, samples (including laboratory samples to be tested), test reports, certificates, and manufacturers' literature and data shall also be subject to the previously referenced requirements. The following text refers to all items collectively as SUBMITTALS.
- 1-3. Submit for approval, all of the items specifically mentioned under the separate sections of the specification, with information sufficient to evidence full compliance with contract requirements. Materials, fabricated articles and the like to be installed in permanent work shall equal those of approved submittals. After an item has been approved, no change in brand or make will be permitted unless:
 - A. Satisfactory written evidence is presented to, and approved by Contracting Officer, that manufacturer cannot make scheduled delivery of approved item or;
 - B. Item delivered has been rejected and substitution of a suitable item is an urgent necessity or;
 - C. Other conditions become apparent which indicates approval of such substitute item to be in best interest of the Government.
- 1-4. Forward submittals in sufficient time to permit proper consideration and approval action by Government. Time submission to assure adequate lead time for procurement of contract - required items. Delays attributable to untimely and rejected submittals (including any laboratory samples to be tested) will not serve as a basis for extending contract time for completion.
- 1-5. Submittals will be reviewed for compliance with contract requirements by Architect-Engineer, and action thereon will be taken by Resident Engineer on behalf of the Contracting Officer.
- 1-6. Upon receipt of submittals, Architect-Engineer will assign a file number thereto. Contractor, in any subsequent correspondence, shall refer to this file and identification number to expedite replies relative to previously approved or disapproved submittals.
- 1-7. The Government reserves the right to require additional submittals, whether or not particularly mentioned in this contract. If additional

submittals beyond those required by the contract are furnished pursuant to request therefor by Contracting Officer, adjustment in contract price and time will be made in accordance with Articles titled CHANGES (FAR 52.243-4) and CHANGES - SUPPLEMENT (VAAR 852.236-88) of the GENERAL CONDITIONS.

- 1-8. Schedules called for in specifications and shown on shop drawings shall be submitted for use and information of Department of Veterans Affairs and Architect-Engineer. However, the Contractor shall assume responsibility for coordinating and verifying schedules. The Contracting Officer and Architect-Engineer assumes no responsibility for checking schedules or layout drawings for exact sizes, exact numbers and detailed positioning of items.
- 1-9. Submittals must be submitted by Contractor only and shipped prepaid. Contracting Officer assumes no responsibility for checking quantities or exact numbers included in such submittals.
 - A. Submit samples in single units unless otherwise specified. Submit shop drawings, schedules, manufacturers' literature and data, and certificates in quadruplicate, except where a greater number is specified.
 - B. Submittals will receive consideration only when covered by a transmittal letter signed by Contractor. Letter shall contain the list of items, name of Medical Center, name of Contractor, contract number, applicable specification paragraph numbers, applicable drawing numbers (and other information required for exact identification of location for each item), manufacturer and brand, ASTM or Federal Specification Number (if any) and such additional information as may be required by specifications for particular item being furnished. In addition, catalogs shall be marked to indicate specific items submitted for approval.
 1. A copy of letter must be enclosed with items, and any items received without identification letter will be considered "unclaimed goods" and held for a limited time only.
 2. Each sample, certificate, manufacturers' literature and data shall be labeled to indicate the name and location of the Medical Center, name of Contractor, manufacturer, brand, contract number and ASTM or Federal Specification Number as applicable and location(s) on project.
 3. Required certificates shall be signed by an authorized representative of manufacturer or supplier of material, and by Contractor.

- C. In addition to complying with the applicable requirements specified in preceding Article 1.9, samples which are required to have Laboratory Tests (those preceded by symbol "LT" under the separate sections of the specification shall be tested, at the expense of Contractor, in a commercial laboratory approved by Contracting Officer.
1. Laboratory shall furnish Contracting Officer with a certificate stating that it is fully equipped and qualified to perform intended work, is fully acquainted with specification requirements and intended use of materials and is an independent establishment in no way connected with organization of Contractor or with manufacturer or supplier of materials to be tested.
 2. Certificates shall also set forth a list of comparable projects upon which laboratory has performed similar functions during past five years.
 3. Samples and laboratory tests shall be sent directly to approved commercial testing laboratory.
 4. Contractor shall send a copy of transmittal letter to both Resident Engineer and to Architect-Engineer simultaneously with submission of material to a commercial testing laboratory.
 5. Laboratory test reports shall be sent directly to Resident Engineer for appropriate action.
 6. Laboratory reports shall list contract specification test requirements and a comparative list of the laboratory test results. When tests show that the material meets specification requirements, the laboratory shall so certify on test report.
 7. Laboratory test reports shall also include a recommendation for approval or disapproval of tested item.
- D. If submittal samples have been disapproved, resubmit new samples as soon as possible after notification of disapproval. Such new samples shall be marked "Resubmitted Sample" in addition to containing other previously specified information required on label and in transmittal letter.
- E. Approved samples will be kept on file by the Resident Engineer at the site until completion of contract, at which time such samples will be delivered to Contractor as Contractor's property. Where noted in technical sections of specifications, approved samples in good condition may be used in their proper locations in contract work. At completion of contract, samples that are not approved will be returned to Contractor only upon request and at Contractor's expense. Such request should be made prior to completion of the contract. Disapproved samples that are

not requested for return by Contractor will be discarded after completion of contract.

F. Submittal drawings (shop, erection or setting drawings) and schedules, required for work of various trades, shall be checked before submission by technically qualified employees of Contractor for accuracy, completeness and compliance with contract requirements. These drawings and schedules shall be stamped and signed by Contractor certifying to such check.

1. For each drawing required, submit one legible photographic paper or vellum reproducible.
 2. Reproducible shall be full size.
 3. Each drawing shall have marked thereon, proper descriptive title, including Medical Center location, project number, manufacturer's number, reference to contract drawing number, detail Section Number, and Specification Section Number.
 4. A space 120 mm by 125 mm (4-3/4 by 5 inches) shall be reserved on each drawing to accommodate approval or disapproval stamp.
 5. Submit drawings, ROLLED WITHIN A MAILING TUBE, fully protected for shipment.
 6. One reproducible print of approved or disapproved shop drawings will be forwarded to Contractor.
 7. When work is directly related and involves more than one trade, shop drawings shall be submitted to Architect-Engineer under one cover.
- 1-10. Samples (except laboratory samples), shop drawings, test reports, certificates and manufacturers' literature and data, shall be submitted for approval to

__Northern Design Works__

(Architect-Engineer)

__420 Rail ST__

(A/E P.O. Address)

__Negaunee, MI 49866__

(City, State and Zip Code)

- 1-11. At the time of transmittal to the Architect-Engineer, the Contractor shall also send a copy of the complete submittal directly to the Resident Engineer.

- - - E N D - - -

**SECTION 01 42 19
REFERENCE STANDARDS**

PART 1 - GENERAL

1.1 DESCRIPTION

This section specifies the availability and source of references and standards specified in the project manual under paragraphs APPLICABLE PUBLICATIONS and/or shown on the drawings.

1.2 AVAILABILITY OF SPECIFICATIONS LISTED IN THE GSA INDEX OF FEDERAL SPECIFICATIONS, STANDARDS AND COMMERCIAL ITEM DESCRIPTIONS FPMR PART 101-29 (FAR 52.211-1) (AUG 1998)

- A. The GSA Index of Federal Specifications, Standards and Commercial Item Descriptions, FPMR Part 101-29 and copies of specifications, standards, and commercial item descriptions cited in the solicitation may be obtained for a fee by submitting a request to - GSA Federal Supply Service, Specifications Section, Suite 8100, 470 East L'Enfant Plaza, SW, Washington, DC 20407, Telephone (202) 619-8925, Facsimile (202) 619-8978.
- B. If the General Services Administration, Department of Agriculture, or Department of Veterans Affairs issued this solicitation, a single copy of specifications, standards, and commercial item descriptions cited in this solicitation may be obtained free of charge by submitting a request to the addressee in paragraph (a) of this provision. Additional copies will be issued for a fee.

1.3 AVAILABILITY FOR EXAMINATION OF SPECIFICATIONS NOT LISTED IN THE GSA INDEX OF FEDERAL SPECIFICATIONS, STANDARDS AND COMMERCIAL ITEM DESCRIPTIONS (FAR 52.211-4) (JUN 1988)

The specifications and standards cited in this solicitation can be examined at the following location:

DEPARTMENT OF VETERANS AFFAIRS
Office of Construction & Facilities Management
Facilities Quality Service (00CFM1A)
425 Eye Street N.W, (sixth floor)
Washington, DC 20001
Telephone Numbers: (202) 632-5249 or (202) 632-5178
Between 9:00 AM - 3:00 PM

1.4 AVAILABILITY OF SPECIFICATIONS NOT LISTED IN THE GSA INDEX OF FEDERAL SPECIFICATIONS, STANDARDS AND COMMERCIAL ITEM DESCRIPTIONS (FAR 52.211-3) (JUN 1988)

The specifications cited in this solicitation may be obtained from the associations or organizations listed below.

AA	Aluminum Association Inc. http://www.aluminum.org
AABC	Associated Air Balance Council http://www.aabchg.com
AAMA	American Architectural Manufacturer's Association http://www.aamanet.org
AAN	American Nursery and Landscape Association http://www.anla.org
AASHTO	American Association of State Highway and Transportation Officials http://www.aashto.org
AATCC	American Association of Textile Chemists and Colorists http://www.aatcc.org
ACGIH	American Conference of Governmental Industrial Hygienists http://www.acgi.org
ACI	American Concrete Institute http://www.aci-int.net
ACPA	American Concrete Pipe Association http://www.concrete-pipe.org
ACPPA	American Concrete Pressure Pipe Association http://www.acppa.org
ADC	Air Diffusion Council http://flexibleduct.org
AGA	American Gas Association http://www.aga.org
AGC	Associated General Contractors of America http://www.agc.org

AGMA	American Gear Manufacturers Association, Inc. http://www.agma.org
AHAM	Association of Home Appliance Manufacturers http://www.aham.org
AISC	American Institute of Steel Construction http://www.aisc.org
AISI	American Iron and Steel Institute http://www.steel.org
AITC	American Institute of Timber Construction http://www.aitc-glulam.org
AMCA	Air Movement and Control Association, Inc. http://www.amca.org
ANLA	American Nursery & Landscape Association http://www.anla.org
ANSI	American National Standards Institute, Inc. http://www.ansi.org
APA	The Engineered Wood Association http://www.apawood.org
ARI	Air-Conditioning and Refrigeration Institute http://www.ari.org
ASAE	American Society of Agricultural Engineers http://www.asae.org
ASCE	American Society of Civil Engineers http://www.asce.org
ASHRAE	American Society of Heating, Refrigerating, and Air-Conditioning Engineers http://www.ashrae.org
ASME	American Society of Mechanical Engineers http://www.asme.org
ASSE	American Society of Sanitary Engineering http://www.asse-plumbing.org

ASTM	American Society for Testing and Materials http://www.astm.org
AWI	Architectural Woodwork Institute http://www.awinet.org
AWS	American Welding Society http://www.aws.org
AWWA	American Water Works Association http://www.awwa.org
BHMA	Builders Hardware Manufacturers Association http://www.buildershardware.com
BIA	Brick Institute of America http://www.bia.org
CAGI	Compressed Air and Gas Institute http://www.cagi.org
CGA	Compressed Gas Association, Inc. http://www.cganet.com
CI	The Chlorine Institute, Inc. http://www.chlorineinstitute.org
CISCA	Ceilings and Interior Systems Construction Association http://www.cisca.org
CISPI	Cast Iron Soil Pipe Institute http://www.cispi.org
CLFMI	Chain Link Fence Manufacturers Institute http://www.chainlinkinfo.org
CPMB	Concrete Plant Manufacturers Bureau http://www.cpmf.org
CRA	California Redwood Association http://www.calredwood.org
CRSI	Concrete Reinforcing Steel Institute http://www.crsi.org

CTI	Cooling Technology Institute http://www.cti.org
DHI	Door and Hardware Institute http://www.dhi.org
EGSA	Electrical Generating Systems Association http://www.egsa.org
EEI	Edison Electric Institute http://www.eei.org
EPA	Environmental Protection Agency http://www.epa.gov
ETL	ETL Testing Laboratories, Inc. http://www.etl.com
FAA	Federal Aviation Administration http://www.faa.gov
FCC	Federal Communications Commission http://www.fcc.gov
FPS	The Forest Products Society http://www.forestprod.org
GANA	Glass Association of North America http://www.cssinfo.com/info/gana.html/
FM	Factory Mutual Insurance http://www.fmglobal.com
GA	Gypsum Association http://www.gypsum.org
GSA	General Services Administration http://www.gsa.gov
HI	Hydraulic Institute http://www.pumps.org
HPVA	Hardwood Plywood & Veneer Association http://www.hpva.org

ICBO	International Conference of Building Officials http://www.icbo.org
ICEA	Insulated Cable Engineers Association Inc. http://www.icea.net
\ICAC	Institute of Clean Air Companies http://www.icac.com
IEEE	Institute of Electrical and Electronics Engineers http://www.ieee.org/
IMSA	International Municipal Signal Association http://www.imsasafety.org
IPCEA	Insulated Power Cable Engineers Association
NBMA	Metal Buildings Manufacturers Association http://www.mbma.com
MSS	Manufacturers Standardization Society of the Valve and Fittings Industry Inc. http://www.mss-hq.com
NAAMM	National Association of Architectural Metal Manufacturers http://www.naamm.org
NAPHCC	Plumbing-Heating-Cooling Contractors Association http://www.phccweb.org.org
NBS	National Bureau of Standards See - NIST
NBBPVI	National Board of Boiler and Pressure Vessel Inspectors http://www.nationboard.org
NEC	National Electric Code See - NFPA National Fire Protection Association
NEMA	National Electrical Manufacturers Association http://www.nema.org
NFPA	National Fire Protection Association http://www.nfpa.org

NHLA National Hardwood Lumber Association
<http://www.natlhardwood.org>

NIH National Institute of Health
<http://www.nih.gov>

NIST National Institute of Standards and Technology
<http://www.nist.gov>

NLMA Northeastern Lumber Manufacturers Association, Inc.
<http://www.nelma.org>

NPA National Particleboard Association
18928 Premiere Court
Gaithersburg, MD 20879
(301) 670-0604

NSF National Sanitation Foundation
<http://www.nsf.org>

NWWDA Window and Door Manufacturers Association
<http://www.nwwda.org>

OSHA Occupational Safety and Health Administration
Department of Labor
<http://www.osha.gov>

PCA Portland Cement Association
<http://www.portcement.org>

PCI Precast Prestressed Concrete Institute
<http://www.pci.org>

PPI The Plastic Pipe Institute
<http://www.plasticpipe.org>

PEI Porcelain Enamel Institute, Inc.
<http://www.porcelainenamel.com>

PTI Post-Tensioning Institute
<http://www.post-tensioning.org>

RFCI The Resilient Floor Covering Institute
<http://www.rfci.com>

RIS	Redwood Inspection Service See - CRA
RMA	Rubber Manufacturers Association, Inc. http://www.rma.org
SCMA	Southern Cypress Manufacturers Association http://www.cypressinfo.org
SDI	Steel Door Institute http://www.steeldoor.org
IGMA	Insulating Glass Manufacturers Alliance http://www.igmaonline.org
SJI	Steel Joist Institute http://www.steeljoist.org
SMACNA	Sheet Metal and Air-Conditioning Contractors National Association, Inc. http://www.smacna.org
SSPC	The Society for Protective Coatings http://www.sspc.org
STI	Steel Tank Institute http://www.steeltank.com
SWI	Steel Window Institute http://www.steelwindows.com
TCA	Tile Council of America, Inc. http://www.tileusa.com
TEMA	Tubular Exchange Manufacturers Association http://www.tema.org
TPI	Truss Plate Institute, Inc. 583 D'Onofrio Drive; Suite 200 Madison, WI 53719 (608) 833-5900
UBC	The Uniform Building Code See ICBO

UL Underwriters' Laboratories Incorporated
<http://www.ul.com>

ULC Underwriters' Laboratories of Canada
<http://www.ulc.ca>

WCLIB West Coast Lumber Inspection Bureau
6980 SW Varns Road, P.O. Box 23145
Portland, OR 97223
(503) 639-0651

WRCLA Western Red Cedar Lumber Association
P.O. Box 120786
New Brighton, MN 55112
(612) 633-4334

WWPA Western Wood Products Association
<http://www.wwpa.org>

- - - E N D - - -

SECTION 01 45 29
TESTING LABORATORY SERVICES

PART 1 - GENERAL

1.1 DESCRIPTION:

This section specifies materials testing activities and inspection services required during project construction to be provided by a Testing Laboratory retained and paid for by Contractor.

1.2 APPLICABLE PUBLICATIONS:

- A. The publications listed below form a part of this specification to the extent referenced. The publications are referred to in the text by the basic designation only.
- B. American Association of State Highway and Transportation Officials (AASHTO):
 - T027-11.....Sieve Analysis of Fine and Coarse Aggregates
 - T096-02 (R2006).....Resistance to Degradation of Small-Size Coarse Aggregate by Abrasion and Impact in the Los Angeles Machine
 - T099-10.....The Moisture-Density Relations of Soils Using a 2.5 Kg (5.5 lb.) Rammer and a 305 mm (12 in.) Drop
 - T104-99 (R2007).....Soundness of Aggregate by Use of Sodium Sulfate or Magnesium Sulfate
 - T180-10.....Moisture-Density Relations of Soils using a 4.54 kg (10 lb.) Rammer and a 457 mm (18 in.) Drop
 - T191-02(R2006).....Density of Soil In-Place by the Sand-Cone Method
- C. American Concrete Institute (ACI):
 - 506.4R-94 (R2004).....Guide for the Evaluation of Shotcrete
- D. American Society for Testing and Materials (ASTM):
 - A325-10.....Structural Bolts, Steel, Heat Treated, 120/105 ksi Minimum Tensile Strength
 - A370-10.....Definitions for Mechanical Testing of Steel Products
 - C31/C31M-10.....Making and Curing Concrete Test Specimens in the Field
 - C33-11.....Concrete Aggregates
 - C39/C39M-12.....Compressive Strength of Cylindrical Concrete Specimens
 - C109/C109M-11.....Compressive Strength of Hydraulic Cement Mortars
 - C138-10.....Unit Weight, Yield, and Air Content (Gravimetric) of Concrete

C140-10.....	Sampling and Testing Concrete Masonry Units and Related Units
C143/C143M-10.....	Slump of Hydraulic Cement Concrete
C172-10.....	Sampling Freshly Mixed Concrete
C173-10.....	Air Content of freshly Mixed Concrete by the Volumetric Method
C780-10.....	Pre-construction and Construction Evaluation of Mortars for Plain and Reinforced Unit Masonry
C1019-11.....	Sampling and Testing Grout
C1064/C1064M-05.....	Freshly Mixed Portland Cement Concrete
C1077-06.....	Laboratories Testing Concrete and Concrete Aggregates for Use in Construction and Criteria for Laboratory Evaluation
C1314-11.....	Compressive Strength of Masonry Prisms
D698-07.....	Laboratory Compaction Characteristics of Soil Using Standard Effort
D1556-07.....	Density and Unit Weight of Soil in Place by the Sand-Cone Method
D1557-09.....	Laboratory Compaction Characteristics of Soil Using Modified Effort
D2166-06.....	Unconfined Compressive Strength of Cohesive Soil
D2167-08.....	Density and Unit Weight of Soil in Place by the Rubber Balloon Method
D2216-10.....	Laboratory Determination of Water (Moisture) Content of Soil and Rock by Mass
D2922-05.....	Density of soil and Soil-Aggregate in Place by Nuclear Methods (Shallow Depth)
E94-10(2004).....	Radiographic Testing
E164-08.....	Ultrasonic Contact Examination of Weldments
E329-10.....	Agencies Engaged in Construction Inspection and/or Testing
E543-09.....	Agencies Performing Non-Destructive Testing
E605-93(R2006).....	Thickness and Density of Sprayed Fire-Resistive Material (SFRM) Applied to Structural Members
E709-08.....	Guide for Magnetic Particle Examination
E1155-96(R2008).....	Determining FF Floor Flatness and FL Floor Levelness Numbers
E. American Welding Society (AWS):	
D1.1-10.....	Structural Welding Code-Steel

1.3 REQUIREMENTS:

- A. Accreditation Requirements: Construction materials testing laboratories must be accredited by a laboratory accreditation authority and will be required to submit a copy of the Certificate of Accreditation and Scope of Accreditation. The laboratory's scope of accreditation must include the appropriate ASTM standards (i.e.; E 329, C 1077, D 3666, D3740, A 880, E 543) listed in the technical sections of the specifications. Laboratories engaged in Hazardous Materials Testing shall meet the requirements of OSHA and EPA. The policy applies to the specific laboratory performing the actual testing, not just the "Corporate Office."
- B. Inspection and Testing: Testing laboratory shall inspect materials and workmanship and perform tests described herein and additional tests requested by Resident Engineer. When it appears materials furnished, or work performed by Contractor fail to meet construction contract requirements, Testing Laboratory shall direct attention of Resident Engineer to such failure.
- C. Written Reports: Testing laboratory shall submit test reports to Resident Engineer, Contractor, unless other arrangements are agreed to in writing by the Resident Engineer. Submit reports of tests that fail to meet construction contract requirements on colored paper.
- D. Verbal Reports: Give verbal notification to Resident Engineer immediately of any irregularity.

PART 2 - PRODUCTS (NOT USED)**PART 3 - EXECUTION****3.1 EARTHWORK:**

- A. General: The Testing Laboratory shall provide qualified personnel, materials, equipment, and transportation as required to perform the services identified/required herein, within the agreed to schedule and/or time frame. The work to be performed shall be as identified herein and shall include but not be limited to the following:
 - 1. Provide full time observation of fill placement and compaction and field density testing in building areas to verify that earthwork compaction obtained is in accordance with contract documents.
 - 2. Provide supervised geotechnical technician to inspect excavation, subsurface preparation, and backfill for structural fill.
- B. Testing Compaction:
 - 1. Determine maximum density and optimum moisture content for each type of fill, backfill and subgrade material used, in compliance with ASTM ASTM D698 and/or ASTM D1557.

2. Make field density tests in accordance with the primary testing method following ASTM D2922 wherever possible. Field density tests utilizing ASTM D1556, or ASTM D2167 shall be utilized on a case by case basis only if there are problems with the validity of the results from the primary method due to specific site field conditions. Should the testing laboratory propose these alternative methods, they should provide satisfactory explanation to the Resident Engineer before the tests are conducted.
 - a. Building Slab Subgrade: At least one test of subgrade for every 185 m² (2000 square feet) of building slab. but in no case fewer than three tests. In each compacted fill layer, perform one test for every 185 m² (2000 square feet) of overlaying building slab, but in no case fewer than three tests.
 - b. Foundation Wall Backfill: One test per 30 m (100 feet) of each layer of compacted fill but in no case fewer than two tests.
 - f. Footing Subgrade: At least one test for each layer of soil on which footings will be placed. Subsequent verification and approval of each footing subgrade may be based on a visual comparison of each subgrade with related tested subgrade when acceptable to Resident Engineer. In each compacted fill layer below wall footings, perform one field density test for every 30 m (100 feet) of wall. Verify subgrade is level, all loose or disturbed soils have been removed, and correlate actual soil conditions observed with those indicated by test borings.
- C. Testing for Footing Bearing Capacity: Evaluate if suitable bearing capacity material is encountered in footing subgrade.
- D. Testing Materials: Test suitability of on-site and off-site borrow as directed by Resident Engineer.

3.2 CONCRETE:

- A. Batch Plant Inspection and Materials Testing:
 1. Perform continuous batch plant inspection until concrete quality is established to satisfaction of Resident Engineer with concurrence of Contracting Officer and perform periodic inspections thereafter as determined by Resident Engineer.
 2. Periodically inspect and test batch proportioning equipment for accuracy and report deficiencies to Resident Engineer.
 3. Sample and test mix ingredients as necessary to insure compliance with specifications.
 4. Sample and test aggregates daily and as necessary for moisture content. Test the dry rodded weight of the coarse aggregate whenever

a sieve analysis is made, and when it appears there has been a change in the aggregate.

5. Certify, in duplicate, ingredients and proportions and amounts of ingredients in concrete conform to approved trial mixes. When concrete is batched or mixed off immediate building site, certify (by signing, initialing or stamping thereon) on delivery slips (duplicate) that ingredients in truck-load mixes conform to proportions of aggregate weight, cement factor, and water-cement ratio of approved trial mixes.

B. Field Inspection and Materials Testing:

1. Provide a technician at site of placement at all times to perform concrete sampling and testing.
2. Review the delivery tickets of the ready-mix concrete trucks arriving on-site. Notify the Contractor if the concrete cannot be placed within the specified time limits or if the type of concrete delivered is incorrect. Reject any loads that do not comply with the Specification requirements. Rejected loads are to be removed from the site at the Contractor's expense. Any rejected concrete that is placed will be subject to removal.
3. Take concrete samples at point of placement in accordance with ASTM C172. Mold and cure compression test cylinders in accordance with ASTM C31. Make at least three cylinders for each 40 m³ (50 cubic yards) or less of each concrete type, and at least three cylinders for any one day's pour for each concrete type. // After good concrete quality control has been established and maintained as determined by Resident Engineer make three cylinders for each 80 m³ (100 cubic yards) or less of each concrete type, and at least three cylinders from any one day's pour for each concrete type. // Label each cylinder with an identification number. Resident Engineer may require additional cylinders to be molded and cured under job conditions.
4. Perform slump tests in accordance with ASTM C143. Test the first truck each day, and every time test cylinders are made. Test pumped concrete at the hopper and at the discharge end of the hose at the beginning of each day's pumping operations to determine change in slump.
5. Determine the air content of concrete per ASTM C173. For concrete required to be air-entrained, test the first truck and every 20 m³ (25 cubic yards) thereafter each day. For concrete not required to be air-entrained, test every 80 m³ (100 cubic yards) at random. For

- pumped concrete, initially test concrete at both the hopper and the discharge end of the hose to determine change in air content.
6. If slump or air content fall outside specified limits, make another test immediately from another portion of same batch.
 7. Perform unit weight tests in compliance with ASTM C138 for normal weight concrete and ASTM C567 for lightweight concrete. Test the first truck and each time cylinders are made.
 8. Notify laboratory technician at batch plant of mix irregularities and request materials and proportioning check.
 9. Verify that specified mixing has been accomplished.
 10. Environmental Conditions: Determine the temperature per ASTM C1064 for each truckload of concrete during hot weather and cold weather concreting operations:
 - a. When ambient air temperature falls below 4.4 degrees C (40 degrees F), record maximum and minimum air temperatures in each 24 hour period; record air temperature inside protective enclosure; record minimum temperature of surface of hardened concrete.
 - b. When ambient air temperature rises above 29.4 degrees C (85 degrees F), record maximum and minimum air temperature in each 24 hour period; record minimum relative humidity; record maximum wind velocity; record maximum temperature of surface of hardened concrete.
 11. Inspect the reinforcing steel placement, including bar size, bar spacing, top and bottom concrete cover, proper tie into the chairs, and grade of steel prior to concrete placement. Submit detailed report of observations.
 12. Observe conveying, placement, and consolidation of concrete for conformance to specifications.
 13. Observe condition of formed surfaces upon removal of formwork prior to repair of surface defects and observe repair of surface defects.
 14. Observe curing procedures for conformance with specifications, record dates of concrete placement, start of preliminary curing, start of final curing, end of curing period.
 15. Observe preparations for placement of concrete:
 - a. Inspect handling, conveying, and placing equipment, inspect vibrating and compaction equipment.
 - b. Inspect preparation of construction, expansion, and isolation joints.
 16. Observe preparations for protection from hot weather, cold weather, sun, and rain, and preparations for curing.

17. Observe concrete mixing:
 - a. Monitor and record amount of water added at project site.
 - b. Observe minimum and maximum mixing times.
 18. Measure concrete flatwork for levelness and flatness as follows:
 - a. Perform Floor Tolerance Measurements F_F and F_L in accordance with ASTM E1155. Calculate the actual overall F- numbers using the inferior/superior area method.
 - b. Perform all floor tolerance measurements within 48 hours after slab installation and prior to removal of shoring and formwork.
 - c. Provide the Contractor and the Resident Engineer with the results of all profile tests, including a running tabulation of the overall F_F and F_L values for all slabs installed to date, within 72 hours after each slab installation.
 19. Other inspections:
 - a. Grouting under base plates.
 - b. Grouting anchor bolts and reinforcing steel in hardened concrete.
- C. Laboratory Tests of Field Samples:
1. Test compression test cylinders for strength in accordance with ASTM C39. For each test series, test one cylinder at 7 days and one cylinder at 28 days. Use remaining cylinder as a spare tested as directed by Resident Engineer. Compile laboratory test reports as follows: Compressive strength test shall be result of one cylinder, except when one cylinder shows evidence of improper sampling, molding or testing, in which case it shall be discarded and strength of spare cylinder shall be used.
 2. Furnish certified compression test reports (duplicate) to Resident Engineer. In test report, indicate the following information:
 - a. Cylinder identification number and date cast.
 - b. Specific location at which test samples were taken.
 - c. Type of concrete, slump, and percent air.
 - d. Compressive strength of concrete in MPa (psi).
 - e. Weather conditions during placing.
 - f. Temperature of concrete in each test cylinder when test cylinder was molded.
 - g. Maximum and minimum ambient temperature during placing.
 - h. Ambient temperature when concrete sample in test cylinder was taken.
 - i. Date delivered to laboratory and date tested.

3.3 REINFORCEMENT:

- A. Review mill test reports furnished by Contractor.
- B. Written report shall include, in addition to test results, heat number, manufacturer, type and grade of steel, and bar size.

3.4 MASONRY:

- A. Mortar Tests:
 - 1. Laboratory compressive strength test:
 - a. Comply with ASTM C780.
 - b. Obtain samples during or immediately after discharge from batch mixer.
 - c. Furnish molds with 50 mm (2 inch), 3 compartment gang cube.
 - d. Test one sample at 7 days and 2 samples at 28 days.
 - 2. Two tests during first week of operation; one test per week after initial test until masonry completion.
- B. Grout Tests:
 - 1. Laboratory compressive strength test:
 - a. Comply with ASTM C1019.
 - b. Test one sample at 7 days and 2 samples at 28 days.
 - c. Perform test for each 230 m² (2500 square feet) of masonry.
- C. Masonry Unit Tests:
 - 1. Laboratory Compressive Strength Test:
 - a. Comply with ASTM C140.
 - b. Test 3 samples for each 460 m² (5000 square feet) of wall area.
- D. Prism Tests: For each type of wall construction indicated, test masonry prisms per ASTM C1314 for each 460 m² (5000 square feet) of wall area. Prepare one set of prisms for testing at 7 days and one set for testing at 28 days.

3.5 STRUCTURAL STEEL:

- A. General: Provide shop and field inspection and testing services to certify structural steel work is done in accordance with contract documents. Welding shall conform to AWS D1.1 Structural Welding Code.
- B. Prefabrication Inspection:
 - 1. Review design and shop detail drawings for size, length, type and location of all welds to be made.
 - 2. Approve welding procedure qualifications either by pre-qualification or by witnessing qualifications tests.
 - 3. Approve welder qualifications by certification or retesting.
 - 4. Approve procedure for control of distortion and shrinkage stresses.

5. Approve procedures for welding in accordance with applicable sections of AWS D1.1.

C. Fabrication and Erection:

1. Weld Inspection:

- a. Inspect welding equipment for capacity, maintenance and working condition.
- b. Verify specified electrodes and handling and storage of electrodes in accordance with AWS D1.1.
- c. Inspect preparation and assembly of materials to be welded for conformance with AWS D1.1.
- d. Inspect preheating and interpass temperatures for conformance with AWS D1.1.
- e. Measure 25 percent of fillet welds.
- f. Welding Magnetic Particle Testing: Test in accordance with ASTM E709 for a minimum of:
 - 1) 20 percent of all shear plate fillet welds at random, final pass only.
- g. Welding Ultrasonic Testing: Test in accordance with ASTM E164 and AWS D1.1 for 100 percent of all full penetration welds.
- h. Welding Radiographic Testing: Test in accordance with ASTM E94, and AWS D1.1 for 5 percent of all full penetration welds at random.
- i. Verify that correction of rejected welds are made in accordance with AWS D1.1.
- j. Testing and inspection do not relieve the Contractor of the responsibility for providing materials and fabrication procedures in compliance with the specified requirements.

2. Bolt Inspection:

- a. Inspect high-strength bolted connections in accordance AISC Specifications for Structural Joints Using ASTM A325 or A490 Bolts.
- b. Bolts installed by turn-of-nut tightening may be inspected with calibrated wrench when visual inspection was not performed during tightening.
- c. Snug Tight Connections: Inspect 10 percent of connections verifying that plies of connected elements have been brought into snug contact.
- d. Inspect field erected assemblies; verify locations of structural steel for plumbness, level, and alignment.

- D. Submit inspection reports, record of welders and their certification, and identification, and instances of noncompliance to Resident Engineer.

3.6 STEEL DECKING:

- A. Provide field inspection of welds of metal deck to the supporting steel, and testing services to insure steel decking has been installed in accordance with contract documents and manufacturer's requirements.
- B. Qualification of Field Welding: Qualify welding processes and welding operators in accordance with "Welder Qualification" procedures of AWS D1.1. Refer to the "Plug Weld Qualification Procedure" in Part 3 "Field Quality Control."
- C. Submit inspection reports, certification, and instances of noncompliance to Resident Engineer.

3.8 SPRAYED-ON FIREPROOFING:

- A. Provide field inspection and testing services to certify sprayed-on fireproofing has been applied in accordance with contract documents.
- B. Obtain a copy of approved submittals from Resident Engineer.
- C. Use approved installation in test areas as criteria for inspection of work.
- D. Test sprayed-on fireproofing for thickness and density in accordance with ASTM E605.
 - 1. Thickness gauge specified in ASTM E605 may be modified for pole extension so that overhead sprayed material can be reached from floor.
- E. Location of test areas for field tests as follows:
 - 1. Thickness: Select one bay per floor, or one bay for each 930 m² (10,000 square feet) of floor area, whichever provides for greater number of tests. Take thickness determinations from each of following locations: Metal deck, beam, and column.
 - 2. Density: Take density determinations from each floor, or one test from each 930 m² (10,000 square feet) of floor area, whichever provides for greater number of tests, from each of the following areas: Underside of metal deck, beam flanges, and beam web.
- F. Submit inspection reports, certification, and instances of noncompliance to Resident Engineer.

- - - E N D - - -

SECTION 01 57 19
TEMPORARY ENVIRONMENTAL CONTROLS

PART 1 - GENERAL

1.1 DESCRIPTION

- A. This section specifies the control of environmental pollution and damage that the Contractor must consider for air, water, and land resources. It includes management of visual aesthetics, noise, solid waste, radiant energy, and radioactive materials, as well as other pollutants and resources encountered or generated by the Contractor. The Contractor is obligated to consider specified control measures with the costs included within the various contract items of work.
- B. Environmental pollution and damage is defined as the presence of chemical, physical, or biological elements or agents which:
1. Adversely effect human health or welfare,
 2. Unfavorably alter ecological balances of importance to human life,
 3. Effect other species of importance to humankind, or;
 4. Degrade the utility of the environment for aesthetic, cultural, and historical purposes.
- C. Definitions of Pollutants:
1. Chemical Waste: Petroleum products, bituminous materials, salts, acids, alkalis, herbicides, pesticides, organic chemicals, and inorganic wastes.
 2. Debris: Combustible and noncombustible wastes, such as leaves, tree trimmings, ashes, and waste materials resulting from construction or maintenance and repair work.
 3. Sediment: Soil and other debris that has been eroded and transported by runoff water.
 4. Solid Waste: Rubbish, debris, garbage, and other discarded solid materials resulting from industrial, commercial, and agricultural operations and from community activities.
 5. Surface Discharge: The term "Surface Discharge" implies that the water is discharged with possible sheeting action and subsequent soil erosion may occur. Waters that are surface discharged may terminate in drainage ditches, storm sewers, creeks, and/or "water of the United States" and would require a permit to discharge water from the governing agency.
 6. Rubbish: Combustible and noncombustible wastes such as paper, boxes, glass and crockery, metal and lumber scrap, tin cans, and bones.

7. Sanitary Wastes:

- a. Sewage: Domestic sanitary sewage and human and animal waste.
- b. Garbage: Refuse and scraps resulting from preparation, cooking, dispensing, and consumption of food.

1.2 QUALITY CONTROL

- A. Establish and maintain quality control for the environmental protection of all items set forth herein.
- B. Record on daily reports any problems in complying with laws, regulations, and ordinances. Note any corrective action taken.

1.3 REFERENCES

- A. The publications listed below form a part of this specification to the extent referenced. The publications are referred to in the text by basic designation only.
- B. U.S. National Archives and Records Administration (NARA):
33 CFR 328.....Definitions

1.4 SUBMITTALS

- A. In accordance with Section, 01 33 23, SHOP DRAWINGS, PRODUCT DATA, AND SAMPLES, furnish the following:
 - 1. Environmental Protection Plan: After the contract is awarded and prior to the commencement of the work, the Contractor shall meet with the Resident Engineer to discuss the proposed Environmental Protection Plan and to develop mutual understanding relative to details of environmental protection. Not more than 20 days after the meeting, the Contractor shall prepare and submit to the Resident Engineer for approval, a written and/or graphic Environmental Protection Plan including, but not limited to, the following:
 - a. Name(s) of person(s) within the Contractor's organization who is (are) responsible for ensuring adherence to the Environmental Protection Plan.
 - b. Name(s) and qualifications of person(s) responsible for manifesting hazardous waste to be removed from the site.
 - c. Name(s) and qualifications of person(s) responsible for training the Contractor's environmental protection personnel.
 - d. Description of the Contractor's environmental protection personnel training program.
 - e. A list of Federal, State, and local laws, regulations, and permits concerning environmental protection, pollution control, noise control and abatement that are applicable to the Contractor's proposed operations and the requirements imposed by those laws, regulations, and permits.

- f. Methods for protection of features to be preserved within authorized work areas including trees, shrubs, vines, grasses, ground cover, landscape features, air and water quality, fish and wildlife, soil, historical, and archeological and cultural resources.
 - g. Procedures to provide the environmental protection that comply with the applicable laws and regulations. Describe the procedures to correct pollution of the environment due to accident, natural causes, or failure to follow the procedures as described in the Environmental Protection Plan.
 - h. Permits, licenses, and the location of the solid waste disposal area.
 - i. Environmental Monitoring Plans for the job site including land, water, air, and noise.
- B. Approval of the Contractor's Environmental Protection Plan will not relieve the Contractor of responsibility for adequate and continued control of pollutants and other environmental protection measures.

1.5 PROTECTION OF ENVIRONMENTAL RESOURCES

- A. Protect environmental resources within the project boundaries and those affected outside the limits of permanent work during the entire period of this contract. Confine activities to areas defined by the specifications and drawings.
- B. Protection of Land Resources: Prior to construction, identify all land resources to be preserved within the work area. Do not remove, cut, deface, injure, or destroy land resources including trees, shrubs, vines, grasses, top soil, and land forms without permission from the Resident Engineer. Do not fasten or attach ropes, cables, or guys to trees for anchorage unless specifically authorized, or where special emergency use is permitted.
 - 1. Work Area Limits: Prior to any construction, mark the areas that require work to be performed under this contract. Mark or fence isolated areas within the general work area that are to be saved and protected. Protect monuments, works of art, and markers before construction operations begin. Convey to all personnel the purpose of marking and protecting all necessary objects.
 - 2. Protection of Landscape: Protect trees, shrubs, vines, grasses, land forms, and other landscape features shown on the drawings to be preserved by marking, fencing, or using any other approved techniques.

- a. Box and protect from damage existing trees and shrubs to remain on the construction site.
 - b. Immediately repair all damage to existing trees and shrubs by trimming, cleaning, and painting with antiseptic tree paint.
 - c. Do not store building materials or perform construction activities closer to existing trees or shrubs than the farthest extension of their limbs.
- 3. Handle and dispose of solid wastes in such a manner that will prevent contamination of the environment. Place solid wastes (excluding clearing debris) in containers that are emptied on a regular schedule. Transport all solid waste off Government property and dispose of waste in compliance with Federal, State, and local requirements.
- 4. Store chemical waste away from the work areas in corrosion resistant containers and dispose of waste in accordance with Federal, State, and local regulations.
- 5. Handle discarded materials other than those included in the solid waste category as directed by the Resident Engineer.
- C. Protection of Water Resources: Keep construction activities under surveillance, management, and control to avoid pollution of surface and ground waters and sewer systems. Implement management techniques to control water pollution by the listed construction activities that are included in this contract.
 - 1. Washing and Curing Water: Do not allow wastewater directly derived from construction activities to enter water areas. Collect and place wastewater in retention ponds allowing the suspended material to settle, the pollutants to separate, or the water to evaporate.
- D. Protection of Air Resources: Keep construction activities under surveillance, management, and control to minimize pollution of air resources. Burning is not permitted on the job site. Keep activities, equipment, processes, and work operated or performed, in strict accordance with the State of Michigan and Federal emission and performance laws and standards. Maintain ambient air quality standards set by the Environmental Protection Agency, for those construction operations and activities specified.
 - 1. Particulates: Control dust particles, aerosols, and gaseous by-products from all construction activities, processing, and preparation of materials (such as from asphaltic batch plants) at all times, including weekends, holidays, and hours when work is not in progress.

2. Particulates Control: Maintain all excavations, stockpiles, haul roads, permanent and temporary access roads, plant sites, spoil areas, borrow areas, and all other work areas within or outside the project boundaries free from particulates which would cause a hazard or a nuisance. Sprinklering, chemical treatment of an approved type, light bituminous treatment, baghouse, scrubbers, electrostatic precipitators, or other methods are permitted to control particulates in the work area.
 3. Hydrocarbons and Carbon Monoxide: Control monoxide emissions from equipment to Federal and State allowable limits.
 4. Odors: Control odors of construction activities and prevent obnoxious odors from occurring.
- F. Reduction of Noise: Minimize noise using every action possible. Perform noise-producing work in less sensitive hours of the day or week as directed by the Resident Engineer. Maintain noise-produced work at or below the decibel levels and within the time periods specified.
1. Perform construction activities involving repetitive, high-level impact noise only between 8:00 a.m. and 6:00 p.m unless otherwise permitted by local ordinance or the Resident Engineer. Repetitive impact noise on the property shall not exceed the following dB limitations:

Time Duration of Impact Noise	Sound Level in dB
More than 12 minutes in any hour	70
Less than 30 seconds of any hour	85
Less than three minutes of any hour	80
Less than 12 minutes of any hour	75

2. Provide sound-deadening devices on equipment and take noise abatement measures that are necessary to comply with the requirements of this contract, consisting of, but not limited to, the following:
 - a. Maintain maximum permissible construction equipment noise levels at 15 m (50 feet) (dBA):

EARTHMOVING		MATERIALS HANDLING	
FRONT LOADERS	75	CONCRETE MIXERS	75
BACKHOES	75	CONCRETE PUMPS	75
DOZERS	75	CRANES	75
TRACTORS	75	DERRICKS IMPACT	75
SCAPERS	80	PILE DRIVERS	95
GRADERS	75	JACK HAMMERS	75

TRUCKS	75	ROCK DRILLS	80
PAVERS, STATIONARY	80	PNEUMATIC TOOLS	80
PUMPS	75	BLASTING	//--//
GENERATORS	75	SAWS	75
COMPRESSORS	75	VIBRATORS	75

- b. Use shields or other physical barriers to restrict noise transmission.
 - c. Provide soundproof housings or enclosures for noise-producing machinery.
 - d. Use efficient silencers on equipment air intakes.
 - e. Use efficient intake and exhaust mufflers on internal combustion engines that are maintained so equipment performs below noise levels specified.
 - f. Line hoppers and storage bins with sound deadening material.
 - g. Conduct truck loading, unloading, and hauling operations so that noise is kept to a minimum.
3. Measure sound level for noise exposure due to the construction at least once every five successive working days while work is being performed above 55 dB(A) noise level. Measure noise exposure at the property line or 15 m (50 feet) from the noise source, whichever is greater. Measure the sound levels on the A weighing network of a General Purpose sound level meter at slow response. To minimize the effect of reflective sound waves at buildings, take measurements at 900 to 1800 mm (three to six feet) in front of any building face. Submit the recorded information to the Resident Engineer noting any problems and the alternatives for mitigating actions.
- G. Restoration of Damaged Property: If any direct or indirect damage is done to public or private property resulting from any act, omission, neglect, or misconduct, the Contractor shall restore the damaged property to a condition equal to that existing before the damage at no additional cost to the Government. Repair, rebuild, or restore property as directed or make good such damage in an acceptable manner.
- H. Final Clean-up: On completion of project and after removal of all debris, rubbish, and temporary construction, Contractor shall leave the construction area in a clean condition satisfactory to the Resident Engineer. Cleaning shall include off the station disposal of all items and materials not required to be salvaged, as well as all debris and rubbish resulting from demolition and new work operations.

- - - E N D - - -

SECTION 01 58 16
TEMPORARY INTERIOR SIGNAGE

PART 1 GENERAL

DESCRIPTION

This section specifies temporary interior signs.

PART 2 PRODUCTS

2.1 TEMPORARY SIGNS

- A. Fabricate from 50 Kg (110 pound) mat finish white paper.
- B. Cut to 100 mm (4-inch) wide by 300 mm (12 inch) long size tag.
- C. Punch 3 mm (1/8-inch) diameter hole centered on 100 mm (4-inch) dimension of tag. Edge of Hole spaced approximately 13 mm (1/2-inch) from one end on tag.
- D. Reinforce hole on both sides with gummed cloth washer or other suitable material capable of preventing tie pulling through paper edge.
- E. Ties: Steel wire 0.3 mm (0.0120-inch) thick, attach to tag with twist tie, leaving 150 mm (6-inch) long free ends.

PART 3 EXECUTION

3.1 INSTALLATION

- A. Install temporary signs attached to room door frame or room door knob, lever, or pull for doors on corridor openings.
- B. Mark on signs with felt tip marker having approximately 3 mm (1/8-inch) wide stroke for clearly legible numbers or letters.
- C. Identify room with numbers as designated on floor plans.

3.2 LOCATION

- A. Install on doors that have room, corridor, and space numbers shown.
- B. Doors that do not require signs are as follows:
 - 1. Corridor barrier doors (cross-corridor) in corridor with same number.
 - 2. Folding doors or partitions.
 - 3. Toilet or bathroom doors within and between rooms.
 - 4. Communicating doors in partitions between rooms with corridor entrance doors.
 - 5. Closet doors within rooms.
- C. Replace missing, damaged, or illegible signs.

- - - E N D - - -

SECTION 01 74 19
CONSTRUCTION WASTE MANAGEMENT

PART 1 - GENERAL

1.1 DESCRIPTION

- A. This section specifies the requirements for the management of non-hazardous building construction and demolition waste.
- B. Waste disposal in landfills shall be minimized to the greatest extent possible. Of the inevitable waste that is generated, as much of the waste material as economically feasible shall be salvaged, recycled or reused.
- C. Contractor shall use all reasonable means to divert construction and demolition waste from landfills and incinerators, and facilitate their salvage and recycle not limited to the following:
 - 1. Waste Management Plan development and implementation.
 - 2. Techniques to minimize waste generation.
 - 3. Sorting and separating of waste materials.
 - 4. Salvage of existing materials and items for reuse or resale.
 - 5. Recycling of materials that cannot be reused or sold.
- D. At a minimum the following waste categories shall be diverted from landfills:
 - 1. Soil.
 - 2. Inerts (eg, concrete, masonry and asphalt).
 - 3. Clean dimensional wood and palette wood.
 - 4. Green waste (biodegradable landscaping materials).
 - 5. Engineered wood products (plywood, particle board and I-joists, etc).
 - 6. Metal products (eg, steel, wire, beverage containers, copper, etc).
 - 7. Cardboard, paper and packaging.
 - 8. Bitumen roofing materials.
 - 9. Plastics (eg, ABS, PVC).
 - 10. Carpet and/or pad.
 - 11. Gypsum board.
 - 12. Insulation.
 - 13. Paint.
 - 14. Fluorescent lamps.

1.2 RELATED WORK

- A. Section 02 41 00, DEMOLITION.
- B. Section 01 00 00, GENERAL REQUIREMENTS.

1.3 QUALITY ASSURANCE

- A. Contractor shall practice efficient waste management when sizing, cutting and installing building products. Processes shall be employed to ensure the generation of as little waste as possible. Construction waste includes products of the following:
1. Excess or unusable construction materials.
 2. Packaging used for construction products.
 3. Poor planning and/or layout.
 4. Construction error.
 5. Over ordering.
 6. Weather damage.
 7. Contamination.
 8. Mishandling.
 9. Breakage.
- B. Establish and maintain the management of non-hazardous building construction and demolition waste set forth herein. Conduct a site assessment to estimate the types of materials that will be generated by demolition and construction.
- C. Contractor shall develop and implement procedures to recycle construction and demolition waste to a minimum of 50 percent.
- D. Contractor shall be responsible for implementation of any special programs involving rebates or similar incentives related to recycling. Any revenues or savings obtained from salvage or recycling shall accrue to the contractor.
- E. Contractor shall provide all demolition, removal and legal disposal of materials. Contractor shall ensure that facilities used for recycling, reuse and disposal shall be permitted for the intended use to the extent required by local, state, federal regulations. The Whole Building Design Guide website <http://www.cwm.wbdg.org> provides a Construction Waste Management Database that contains information on companies that haul, collect, and process recyclable debris from construction projects.
- F. Contractor shall assign a specific area to facilitate separation of materials for reuse, salvage, recycling, and return. Such areas are to be kept neat and clean and clearly marked in order to avoid contamination or mixing of materials.

- G. Contractor shall provide on-site instructions and supervision of separation, handling, salvaging, recycling, reuse and return methods to be used by all parties during waste generating stages.
- H. Record on daily reports any problems in complying with laws, regulations and ordinances with corrective action taken.

1.4 TERMINOLOGY

- A. Class III Landfill: A landfill that accepts non-hazardous resources such as household, commercial and industrial waste resulting from construction, remodeling, repair and demolition operations.
- B. Clean: Untreated and unpainted; uncontaminated with adhesives, oils, solvents, mastics and like products.
- C. Construction and Demolition Waste: Includes all non-hazardous resources resulting from construction, remodeling, alterations, repair and demolition operations.
- D. Dismantle: The process of parting out a building in such a way as to preserve the usefulness of its materials and components.
- E. Disposal: Acceptance of solid wastes at a legally operating facility for the purpose of land filling (includes Class III landfills and inert fills).
- F. Inert Backfill Site: A location, other than inert fill or other disposal facility, to which inert materials are taken for the purpose of filling an excavation, shoring or other soil engineering operation.
- G. Inert Fill: A facility that can legally accept inert waste, such as asphalt and concrete exclusively for the purpose of disposal.
- H. Inert Solids/Inert Waste: Non-liquid solid resources including, but not limited to, soil and concrete that does not contain hazardous waste or soluble pollutants at concentrations in excess of water-quality objectives established by a regional water board, and does not contain significant quantities of decomposable solid resources.
- I. Mixed Debris: Loads that include commingled recyclable and non-recyclable materials generated at the construction site.
- J. Mixed Debris Recycling Facility: A solid resource processing facility that accepts loads of mixed construction and demolition debris for the purpose of recovering re-usable and recyclable materials and disposing non-recyclable materials.
- K. Permitted Waste Hauler: A company that holds a valid permit to collect and transport solid wastes from individuals or businesses for the purpose of recycling or disposal.

- L. Recycling: The process of sorting, cleansing, treating, and reconstituting materials for the purpose of using the altered form in the manufacture of a new product. Recycling does not include burning, incinerating or thermally destroying solid waste.
 - 1. On-site Recycling - Materials that are sorted and processed on site for use in an altered state in the work, i.e. concrete crushed for use as a sub-base in paving.
 - 2. Off-site Recycling - Materials hauled to a location and used in an altered form in the manufacture of new products.
- M. Recycling Facility: An operation that can legally accept materials for the purpose of processing the materials into an altered form for the manufacture of new products. Depending on the types of materials accepted and operating procedures, a recycling facility may or may not be required to have a solid waste facilities permit or be regulated by the local enforcement agency.
- N. Reuse: Materials that are recovered for use in the same form, on-site or off-site.
- O. Return: To give back reusable items or unused products to vendors for credit.
- P. Salvage: To remove waste materials from the site for resale or re-use by a third party.
- Q. Source-Separated Materials: Materials that are sorted by type at the site for the purpose of reuse and recycling.
- R. Solid Waste: Materials that have been designated as non-recyclable and are discarded for the purposes of disposal.
- S. Transfer Station: A facility that can legally accept solid waste for the purpose of temporarily storing the materials for re-loading onto other trucks and transporting them to a landfill for disposal, or recovering some materials for re-use or recycling.

1.5 SUBMITTALS

- A. In accordance with Section 01 33 23, SHOP DRAWINGS, PRODUCT DATA, and SAMPLES, furnish the following:
- B. Prepare and submit to the Resident Engineer a written demolition debris management plan. The plan shall include, but not be limited to, the following information:
 - 1. Procedures to be used for debris management.
 - 2. Techniques to be used to minimize waste generation.
 - 3. Analysis of the estimated job site waste to be generated:

- a. List of each material and quantity to be salvaged, reused, recycled.
 - b. List of each material and quantity proposed to be taken to a landfill.
- 4. Detailed description of the Means/Methods to be used for material handling.
 - a. On site: Material separation, storage, protection where applicable.
 - b. Off site: Transportation means and destination. Include list of materials.
 - 1) Description of materials to be site-separated and self-hauled to designated facilities.
 - 2) Description of mixed materials to be collected by designated waste haulers and removed from the site.
 - c. The names and locations of mixed debris reuse and recycling facilities or sites.
 - d. The names and locations of trash disposal landfill facilities or sites.
 - e. Documentation that the facilities or sites are approved to receive the materials.
- C. Designated Manager responsible for instructing personnel, supervising, documenting and administer over meetings relevant to the Waste Management Plan.
- D. Monthly summary of construction and demolition debris diversion and disposal, quantifying all materials generated at the work site and disposed of or diverted from disposal through recycling.

1.6 APPLICABLE PUBLICATIONS

- A. Publications listed below form a part of this specification to the extent referenced. Publications are referenced by the basic designation only. In the event that criteria requirements conflict, the most stringent requirements shall be met.
- B. U.S. Green Building Council (USGBC):
LEED Green Building Rating System for New Construction

1.7 RECORDS

Maintain records to document the quantity of waste generated; the quantity of waste diverted through sale, reuse, or recycling; and the quantity of waste disposed by landfill or incineration. Records shall be kept in accordance with the LEED Reference Guide and LEED Template.

PART 2 - PRODUCTS**2.1 MATERIALS**

- A. List of each material and quantity to be salvaged, recycled, reused.
- B. List of each material and quantity proposed to be taken to a landfill.
- C. Material tracking data: Receiving parties, dates removed, transportation costs, weight tickets, tipping fees, manifests, invoices, net total costs or savings.

PART 3 - EXECUTION**3.1 COLLECTION**

- A. Provide all necessary containers, bins and storage areas to facilitate effective waste management.
- B. Clearly identify containers, bins and storage areas so that recyclable materials are separated from trash and can be transported to respective recycling facility for processing.
- C. Hazardous wastes shall be separated, stored, disposed of according to local, state, federal regulations.

3.2 DISPOSAL

- A. Contractor shall be responsible for transporting and disposing of materials that cannot be delivered to a source-separated or mixed materials recycling facility to a transfer station or disposal facility that can accept the materials in accordance with state and federal regulations.
- B. Construction or demolition materials with no practical reuse or that cannot be salvaged or recycled shall be disposed of at a landfill or incinerator.

3.3 REPORT

- A. With each application for progress payment, submit a summary of construction and demolition debris diversion and disposal including beginning and ending dates of period covered.
- B. Quantify all materials diverted from landfill disposal through salvage or recycling during the period with the receiving parties, dates removed, transportation costs, weight tickets, manifests, invoices. Include the net total costs or savings for each salvaged or recycled material.
- C. Quantify all materials disposed of during the period with the receiving parties, dates removed, transportation costs, weight tickets, tipping fees, manifests, invoices. Include the net total costs for each disposal.

- - - E N D - - -

**SECTION 02 41 00
DEMOLITION**

PART 1 - GENERAL

1.1 DESCRIPTION:

This section specifies demolition and removal of portions of buildings.

1.2 RELATED WORK:

- A. Safety Requirements: GENERAL CONDITIONS Article, ACCIDENT PREVENTION.
- B. Reserved items that are to remain the property of the Government:
Section 01 00 00, GENERAL REQUIREMENTS.
- C. Environmental Protection: Section 01 57 19, TEMPORARY ENVIRONMENTAL CONTROLS.
- D. Construction Waste Management: Section 017419 CONSTRUCTION WASTE MANAGEMENT.
- E. Infectious Control: Section 01 01 10 - Infection Control.

1.3 PROTECTION:

- A. Perform demolition in such manner as to eliminate hazards to persons and property; to minimize interference with use of adjacent areas, utilities and structures or interruption of use of such utilities; and to provide free passage to and from such adjacent areas of structures. Comply with requirements of GENERAL CONDITIONS Article, ACCIDENT PREVENTION.
- B. Provide safeguards, including warning signs, barricades, temporary fences, warning lights, and other similar items that are required for protection of all personnel during demolition and removal operations. Comply with requirements of Section 01 00 00, GENERAL REQUIREMENTS, Article PROTECTION OF EXISTING VEGETATION, STRUCTURES, EQUIPMENT, UTILITIES AND IMPROVEMENTS.
- C. Maintain fences, barricades, lights, and other similar items around exposed excavations until such excavations have been completely filled.
- D. Provide enclosed dust chutes with control gates from each floor to carry debris to truck beds and govern flow of material into truck. Provide overhead bridges of tight board or prefabricated metal construction at dust chutes to protect persons and property from falling debris.
- E. Prevent spread of flying particles and dust. Sprinkle rubbish and debris with water to keep dust to a minimum. Do not use water if it results in hazardous or objectionable condition such as, but not limited to; ice, flooding, or pollution. Vacuum and dust the work area daily.
- F. In addition to previously listed fire and safety rules to be observed in performance of work, include following:

1. No wall or part of wall shall be permitted to fall outwardly from structures.
 2. Keep hydrants clear and accessible at all times. Prohibit debris from accumulating within a radius of 4500 mm (15 feet) of fire hydrants.
- G. Before beginning any demolition work, the Contractor shall survey the site and examine the drawings and specifications to determine the extent of the work. The contractor shall take necessary precautions to avoid damages to existing items to remain in place, to be reused, or to remain the property of the Medical Center; any damaged items shall be repaired or replaced as approved by the Resident Engineer. The Contractor shall coordinate the work of this section with all other work and shall construct and maintain shoring, bracing, and supports as required. The Contractor shall ensure that structural elements are not overloaded and shall be responsible for increasing structural supports or adding new supports as may be required as a result of any cutting, removal, or demolition work performed under this contract. Do not overload structural elements. Provide new supports and reinforcement for existing construction weakened by demolition or removal works. Repairs, reinforcement, or structural replacement must have Resident Engineer's approval.
- H. The work shall comply with the requirements of Section 01 57 19, TEMPORARY ENVIRONMENTAL CONTROLS.
- I. The work shall comply with the requirements of Section 01 01 10 - Infection Control.

PART 2 - PRODUCTS (NOT USED)

PART 3 - EXECUTION

3.1 DEMOLITION:

- A. Debris, including brick, concrete, stone, metals and similar materials shall become property of Contractor and shall be disposed of by him daily, off the Medical Center Property to avoid accumulation at the demolition site. Materials that cannot be removed daily shall be stored in areas specified by the Resident Engineer. Contractor shall dispose debris in compliance with applicable federal, state or local permits,

3.2 CLEAN-UP:

On completion of work of this section and after removal of all debris, leave site in clean condition satisfactory to Resident Engineer. Clean-up shall include off the Medical Center Property disposal of all items and materials not required to remain property of the Government as well as all debris and rubbish resulting from demolition operations.

3.3 DEMOLITION NOISE CONSTRAINTS

- A. Due to the proximity of the project area to Services sensitive to noise, all major demolition which will result in high noise levels shall be completed between the hours of 3:30pm - 9:00pm Monday through Friday; and 8:00am to 5:00pm Saturday and Sunday.

- - - E N D - - -

SECTION 03 30 00
CAST-IN-PLACE CONCRETE

PART 1 - GENERAL

1.1 DESCRIPTION:

- A. This section specifies cast-in-place structural concrete and materials and mixes for other concrete.
- B. Concrete walks and similar exterior site work.

1.2 RELATED WORK:

- A. Materials testing and inspection during construction: Section 01 45 29, TESTING LABORATORY SERVICES.

1.3 TESTING AGENCY FOR CONCRETE MIX DESIGN:

- A. Testing agency retained and reimbursed by the Contractor and approved by Resident Engineer.
- B. Testing agency maintaining active participation in Program of Cement and Concrete Reference Laboratory (CCRL) of National Institute of Standards and Technology.
- C. Testing agency shall furnish equipment and qualified technicians to establish proportions of ingredients for concrete mixes.

1.4 TOLERANCES:

- A. Formwork: ACI 117, except the elevation tolerance of formed surfaces before removal of shores is +0 mm (+0 inch) and -20 mm (-3/4 inch).
- B. Reinforcement Fabricating and Placing: ACI 117, except that fabrication tolerance for bar sizes Nos. 10, 13, and 16 (Nos. 3, 4, and 5) (Tolerance Symbol 1 in Fig. 2.1(a), ACI, 117) used as column ties or stirrups is +0 mm (+0 inch) and -13 mm (-1/2 inch) where gross bar length is less than 3600 mm (12 feet), or +0 mm (+0 inch) and -20 mm (-3/4 inch) where gross bar length is 3600 mm (12 feet) or more.
- C. Cross-Sectional Dimension: ACI 117, except tolerance for thickness of slabs 12 inches or less is +20 mm (+3/4 inch) and - 6 mm (-1/4 inch). Tolerance of thickness of beams more than 300 mm (12 inch) but less than 900 mm (3 feet) is +20 mm (+3/4 inch) and -10 mm (-3/8 inch).
- D. Slab Finishes: ACI 117, Section 4.5.6, F-number method in accordance with ASTM E1155, except as follows:
 - 1. Test entire slab surface, including those areas within 600 mm (2 feet) of construction joints and vertical elements that project through slab surface.
 - 2. Maximum elevation change which may occur within 600 mm (2 feet) of any column or wall element is 6 mm (0.25 inches).
 - 3. Allow sample measurement lines that are perpendicular to construction joints to extend past joint into previous placement no further than 1500 mm (5 feet).

1.5 REGULATORY REQUIREMENTS:

- A. ACI SP-66 - ACI Detailing Manual.

B. ACI 318 - Building Code Requirements for Reinforced Concrete.

C. ACI 301 - Standard Specifications for Structural Concrete.

1.6 SUBMITTALS:

- A. Submit in accordance with Section 01 33 23, SHOP DRAWINGS, PRODUCT DATA, and SAMPLES.
- B. Shop Drawings: Reinforcing steel: Complete shop drawings
- C. Mill Test Reports:
 - 1. Reinforcing Steel.
 - 2. Cement.
- D. Manufacturer's Certificates:
 - 3. Air-entraining admixture.
 - 4. Chemical admixtures, including chloride ion content.
 - 5. Waterproof paper for curing concrete.
 - 6. Liquid membrane-forming compounds for curing concrete.
 - 7. Non-shrinking grout.
 - 8. Waterstops.
 - 9. Expansion joint filler.
 - 10. Adhesive binder.
- E. Testing Agency for Concrete Mix Design: Approval request including qualifications of principals and technicians and evidence of active participation in program of Cement and Concrete Reference Laboratory (CCRL) of National Institute of Standards and Technology.
- F. Test Report for Concrete Mix Designs: Trial mixes including water-cement, fly ash, ratio curves, concrete mix ingredients, and admixtures. Use URS' standard mix design form. A blank copy is located at the end of this specification section.

1.7 DELIVERY, STORAGE, AND HANDLING:

- A. Conform to ACI 304. Store aggregate separately for each kind or grade, to prevent segregation of sizes and avoid inclusion of dirt and other materials.
- B. Deliver cement in original sealed containers bearing name of brand and manufacturer, and marked with net weight of contents. Store in suitable watertight building in which floor is raised at least 300 mm (1 foot) above ground. Store bulk cement and fly ash in separate suitable bins.
- C. Deliver other packaged materials for use in concrete in original sealed containers, plainly marked with manufacturer's name and brand, and protect from damage until used.

1.8 PRE-CONCRETE CONFERENCE:

- A. General: At least 15 days prior to submittal of design mixes, conduct a meeting to review proposed methods of concrete construction to achieve the required results.
- B. Agenda: Includes but is not limited to:
 - 1. Submittals.
 - 2. Coordination of work.
 - 3. Availability of material.

4. Concrete mix design including admixtures.
 5. Methods of placing, finishing, and curing.
 6. Finish criteria required to obtain required flatness and levelness.
 7. Timing of floor finish measurements.
 8. Material inspection and testing.
- C. Attendees: Include but not limited to representatives of Contractor; subcontractors involved in supplying, conveying, placing, finishing, and curing concrete; admixture manufacturers; Resident Engineer; Consulting Engineer; Department of Veterans Affairs retained testing laboratories for concrete testing and finish (F-number) verification.
- D. Minutes of the meeting: Contractor shall take minutes and type and distribute the minutes to attendees within five days of the meeting.

1.9 APPLICABLE PUBLICATIONS:

- A. Publications listed below form a part of this specification to extent referenced. Publications are referenced in text by basic designation only.
- B. American Concrete Institute (ACI):
- 117-06.....Tolerances for Concrete Construction and Materials
 - 211.1-02.....Selecting Proportions for Normal, Heavyweight, and
Mass Concrete
 - 211.2-04.....Selecting Proportions for Structural Lightweight
Concrete
 - 214R-02.....Evaluation of Strength Test Results of Concrete
 - 301-05.....Structural Concrete
 - 304R-2000.....Guide for Measuring, Mixing, Transporting, and Placing
Concrete
 - 305R-06.....Hot Weather Concreting
 - 306R-(2002).....Cold Weather Concreting
 - 308R-(2001).....Standard Practice for Curing Concrete
 - 309R-05.....Guide for Consolidation of Concrete
 - 31808.....Building Code Requirements for Reinforced Concrete and
Commentary
 - 347R-04.....Guide to Formwork for Concrete
 - SP-66-04.....ACI Detailing Manual
- C. American National Standards Institute and American Hardboard Association (ANSI/AHA):
- A135.4-2004.....Basic Hardboard
- D. American Society for Testing and Materials (ASTM):
- A185/185M-07.....Steel Welded Wire Fabric, Plain, for Concrete
Reinforcement
 - A615/A615M-08.....Deformed and Plain Billet-Steel Bars for Concrete
Reinforcement
 - A653/A653M-07.....Steel Sheet, Zinc-Coated (Galvanized) or Zinc-Iron
Alloy-Coated (Galvannealed) by the Hot-Dip Process

A706/A706M-06.....Low-Alloy Steel Deformed and Plain Bars for Concrete
Reinforcement

A820-06.....Steel Fibers for Fiber-Reinforced Concrete

A996/A996M-06.....Rail-Steel and Axle-Steel Deformed Bars for Concrete
Reinforcement

C31/C31M-08.....Making and Curing Concrete Test Specimens in the field

C33-07.....Concrete Aggregates

C39/C39M-05.....Compressive Strength of Cylindrical Concrete Specimens

C94/C94M-07.....Ready-Mixed Concrete

C143/C143M-05.....Slump of Hydraulic Cement Concrete

C150-07.....Portland Cement

C171-07.....Sheet Materials for Curing Concrete

C172-07.....Sampling Freshly Mixed Concrete

C173-07.....Air Content of Freshly Mixed Concrete by the
Volumetric Method

C192/C192M-07.....Making and Curing Concrete Test Specimens in the
Laboratory

C231-08.....Air Content of Freshly Mixed Concrete by the Pressure
Method

C260-06.....Air-Entraining Admixtures for Concrete

C309-07.....Liquid Membrane-Forming Compounds for Curing Concrete

C330-05.....Lightweight Aggregates for Structural Concrete

C494/C494M-08.....Chemical Admixtures for Concrete

C496-06.....Splitting Tensile Strength of Cylindrical Concrete
Specimens

C567-05.....Density of Structural Lightweight Concrete

C618-08.....Coal Fly Ash and Raw or Calcined Natural Pozzolan for
Use as a Mineral Admixture in Concrete

C666/C666M-03.....Resistance of Concrete to Rapid Freezing and Thawing

C881/C881M-02.....Epoxy-Resin-Base Bonding Systems for Concrete

C989-06.....Standard Specification for Ground Granulated Blast-
Furnace Slag

C1107/1107M-07.....Packaged Dry, Hydraulic-Cement Grout (Non-shrink)

C1315-08Liquid Membrane-Forming Compounds Having Special
Properties for Curing and Sealing Concrete

D6-95(R2006).....Loss on Heating of Oil and Asphaltic Compounds

D297-93(R2006).....Rubber Products-Chemical Analysis

D1751-04.....Preformed Expansion Joint Filler for Concrete Paving
and Structural Construction (Non-extruding and
Resilient Bituminous Types)

D4397-02.....Polyethylene Sheeting for Construction, Industrial and
Agricultural Applications

E1155-96(R2008).....Determining F_F Floor Flatness and F_L Floor Levelness
Numbers

- E. American Welding Society (AWS):
 - D1.4-05.....Structural Welding Code - Reinforcing Steel
- F. Concrete Reinforcing Steel Institute (CRSI):
 - Handbook 2008
- G. U. S. Department of Commerce Product Standard (PS):
 - PS 1.....Construction and Industrial Plywood
 - PS 20.....American Softwood Lumber

PART 2 - PRODUCTS:

2.1 FORMS:

- A. Wood: PS 20 free from loose knots and suitable to facilitate finishing concrete surface specified; tongue and grooved.
- B. Plywood: PS-1 Exterior Grade B-B (concrete-form) 16 mm (5/8 inch), or 20 mm (3/4 inch) thick for unlined contact form. B-B High Density Concrete Form Overlay optional.
- C. Form Ties: Develop a minimum working strength of 13.35 kN (3000 pounds) when fully assembled. Ties shall be adjustable in length to permit tightening of forms and not have any lugs, cones, washers to act as spreader within form, nor leave a hole larger than 20 mm (3/4 inch) diameter, or a depression in exposed concrete surface, or leave metal closer than 40 mm (1 1/2 inches) to concrete surface. Wire ties not permitted. Cutting ties back from concrete face not permitted.

2.2 MATERIALS:

- A. Portland Cement: ASTM C150 Type I or II.
- B. Fly Ash: ASTM C618, Class C or F including supplementary optional requirements relating to reactive aggregates and alkalies, and loss on ignition (LOI) not to exceed 5 percent.
- C. Ground Granulated Blast-Furnace Slag: ASTM C 989, Grade 100 or 120.
- D. Coarse Aggregate: ASTM C33.
 - 1. Size 67 or Size 57 may be used for footings and walls over 300 mm (12 inches) thick.
 - 2. Coarse aggregate for metal pan stair fill shall be Size 7.
 - 3. Maximum size of coarse aggregates not more than one-fifth of narrowest dimension between sides of forms, one-third of depth of slabs, nor three-fourths of minimum clear spacing between reinforcing bars.
- E. Fine Aggregate: ASTM C33.
- F. Mixing Water: Fresh, clean, and potable.
- G. Admixtures:
 - 1. Water Reducing Admixture: ASTM C494, Type A and not contain more chloride ions than are present in municipal drinking water.
 - 2. Water Reducing, Retarding Admixture: ASTM C494, Type D and not contain more chloride ions than are present in municipal drinking water.
 - 3. High-Range Water-Reducing Admixture (Superplasticizer): ASTM C494, Type F or G, and not contain more chloride ions than are present in municipal drinking water.

4. Non-Corrosive, Non-Chloride Accelerator: ASTM C494, Type C or E, and not contain more chloride ions than are present in municipal drinking water. Admixture manufacturer must have long-term non-corrosive test data from an independent testing laboratory of at least one year duration using an acceptable accelerated corrosion test method such as that using electrical potential measures.
5. Air Entraining Admixture: ASTM C260.
6. Prohibited Admixtures: Calcium chloride, thiocyanate or admixtures containing more than 0.05 percent chloride ions are not permitted.
7. Certification: Written conformance to the requirements above and the chloride ion content of the admixture prior to mix design review.
- H. Vapor Barrier: ASTM D4397, 0.25 mm (10 mil).
- I. Reinforcing Steel: ASTM A615, or ASTM A996, deformed, grade as shown.
- J. Welded Wire Fabric: ASTM A185.
- K. Reinforcing Bars to be Welded: ASTM A706.
- L. Reinforcement for Metal Pan Stair Fill: 50 mm (2 inch) wire mesh, either hexagonal mesh at .8Kg/m² (1.5 pounds per square yard), or square mesh at .6Kg/m² (1.17 pounds per square yard).
- M. Supports, Spacers, and Chairs: Types which will hold reinforcement in position shown in accordance with requirements of ACI 318 except as specified.
- N. Expansion Joint Filler: ASTM D1751.
- O. Sheet Materials for Curing Concrete: ASTM C171.
- P. Liquid Membrane-forming Compounds for Curing Concrete: ASTM C309, Type I, with fugitive dye. Compound shall be compatible with scheduled surface treatment, such as paint and resilient tile, and shall not discolor concrete surface.
- Q. Moisture Vapor Emissions & Alkalinity Control Sealer: 100% active colorless aqueous silicate solution concrete surface treatment applied the day of the concrete pour in lieu of other curing methods for all concrete slabs receiving resilient flooring, such as, sheet vinyl, vinyl composition tile, rubber, wood flooring, carpet, epoxy coatings and overlays .

ASTM C1315 Type 1 Class A, and ASTM C309 Type 1 Class A, penetrating product to have no less than 34% solid content, leaving no sheen, volatile organic compound (VOC) content rating as required to suite regulatory requirements. The product shall have at least a five (5) year documented history in controlling moisture vapor emission from damaging floor covering, compatible with all finish materials.

MVE 15-Year Warranty

When a floor covering is installed on a below grade, on grade, or above grade concrete slab treated with Moisture Vapor Emissions & Alkalinity Control Sealer according to manufacturer's instruction, sealer manufacturer shall warrant the floor covering system against failure due to moisture vapor migration or moisture-born contaminants for a period of fifteen (15) years

from the date of original installation. The warranty shall cover all labor and materials needed to replace all floor covering that fails due to moisture vapor emission & moisture born contaminates.

R. Non-Shrink Grout:

1. ASTM C1107, pre-mixed, produce a compressive strength of at least 18 MPa at three days and 35 MPa (5000 psi) at 28 days. Furnish test data from an independent laboratory indicating that the grout when placed at a fluid consistency shall achieve 95 percent bearing under a 1200 mm x 1200 mm (4 foot by 4 foot) base plate.
2. Where high fluidity or increased placing time is required, furnish test data from an independent laboratory indicating that the grout when placed at a fluid consistency shall achieve 95 percent under an 450 mm x 900 mm (18 inch by 36 inch) base plate.

S. Adhesive Binder: ASTM C881.

1. Epoxy Joint Filler: Two component, 100 percent solids compound, with a minimum shore D hardness of 50.
2. Bonding Admixture: Non-rewettable, polymer modified, bonding compound.

T. Bentonite Water Stop: Flexible strip of bentonite 25 mm x 20 mm (1 inch by 3/4 inch), weighing 8.7 kg/m (5.85 lbs. per foot) composed of Butyl Rubber Hydrocarbon (ASTM D297), Bentonite (SS-S-210-A) and Volatile Matter (ASTM D6).

U. Porous Backfill: Crushed stone or gravel graded from 25 mm to 20 mm (1 inch to 3/4 inch).

V. Steel Fibers: ASTM A820, Type I cold drawn, high tensile steel wire for use as primary reinforcing in slab-on-grade. Minimum dosage rate 18 kg/m³ (30 lb. per cubic yard).

2.3 CONCRETE MIXES:

A. Mix Designs: Proportioned in accordance with Section 5.3, "Proportioning on the Basis of Field Experience and/or Trial Mixtures" of ACI 318.

1. If trial mixes are used, make a set of at least 6 cylinders in accordance with ASTM C192 for test purposes from each trial mix; test three for compressive strength at 7 days and three at 28 days.
2. Submit a report of results of each test series, include a detailed listing of the proportions of trial mix or mixes, including cement, fly ash, admixtures, weight of fine and coarse aggregate per m³ (cubic yard) measured dry rodded and damp loose, specific gravity, fineness modulus, percentage of moisture, air content, water-cement-fly ash ratio, and consistency of each cylinder in terms of slump. Include dry unit weight of lightweight structural concrete.
3. Prepare a curve showing relationship between water-cement-fly ash ratio at 7-day and 28-day compressive strengths. Plot each curve using at least three specimens.
4. If the field experience method is used, submit complete standard deviation analysis.

5. All pumped concrete mixes shall contain a high-range or mid-range water reducing admixture.
 6. If trial mixes are used, the proposed mix design shall achieve a compressive strength 8.3 MPa (1200 psi) in excess of f'_c .
 7. For concrete exposed to high sulfate content soils maximum water cement ratio is 0.44.
- B. After approval of mixes no substitution in material or change in proportions of approval mixes may be made without additional tests and approval of Resident Engineer or as specified. Making and testing of preliminary test cylinders may be carried on pending approval of cement and fly ash, providing Contractor and manufacturer certify that ingredients used in making test cylinders are the same. Resident Engineer may allow Contractor to proceed with depositing concrete for certain portions of work, pending final approval of cement and fly ash and approval of design mix.
- C. Cementitious Materials: Limit percentage, by weight, of cementitious materials other than portland cement in concrete as follows:
1. Fly Ash: 25 percent.
 2. Combined Fly Ash and Pozzolan: 25 percent.
 3. Ground Granulated Blast-Furnace Slag: 50 percent.
 4. Combined Fly Ash or Pozzolan and Ground Granulated Blast-Furnace Slag: 50 percent portland cement minimum, with fly ash or pozzolan not exceeding 25 percent.
- D. Normal Weight Concrete
1. Refer to Concrete Design Table I below for mixture requirements.
 2. Table Notes:
 - a. Refer to Drawings for 28 day minimum required concrete compressive strengths.
 - b. Blended coarse aggregates may be used if approved by the Structural Engineer.
 - c. "Cementitious materials" is defined as cement plus ground granulated blast-furnace slag plus fly ash.
 - d. W/C ratio is defined as the total weight of water divided by the total weight of cementitious materials.
 - e. Air content tolerance = plus or minus 1.5 percent.
 - f. Sump tolerance = plus or minus 1 percent.
 - g. Steel Fiber Reinforcement: Add to concrete mixture according to manufacturer's written instruction.
 3. Use URS standard mix design form. A blank copy is located at the end of this specification section.
 4. Include the following documentation with mix design submittals.
 - a. Admixture certifications.
 - b. Results of all tests performed to qualify the materials and to establish the mix designs.

TABLE I - CONCRETE MIX
DESIGN TABLE FOR NORMAL WEIGHT CONCRETE

Concrete Grade	CONCRETE MIX DESIGN TABLE FOR NORMAL WEIGHT CONCRETE	Cement Type	ASTM C 33 Course Aggregate			Fly Ash	GGBF Slag	Chemical Admixtures	Corrosion Inhibitor	Max W/C Ratio	Air Content, %	Max slump for mix without Chemical Admixtures, inches	Max Slump for Mix with Chemical Admixtures, inches		Steel Fibers, pcy	
			Limestone	Size	Class								Before Chemical Admixtures	After Chemical Admixtures		
	Note Reference:		#3			#3	#3	#3	#3							
A	Footings	I	O	467	2S	O	O	O		0.50		3.0	2.0	8.0		
B	Foundation walls - Exterior	I	O	57	3S	O	O	O		0.50	6.0	4.0	2.0	8.0		
C	Foundation walls - Interior	I	O	57	3S	O	O	O		0.50		4.0	2.0	8.0		
D	Slabs on Grade - Interior, to 5" thick	I	O	57	2S	O	O	O		0.45		3.5	2.0	8.0	30	
E	Slabs on Grade - Interior, 5" and thicker	I	O	467	2S	O	O	O		0.45		3.5	2.0	8.0	30	
F	Suspended slabs on steel deck	I	O	67	2S	O	O	O		0.50		4.0	2.0	8.0		
G	Building frame, girders, beams, slabs	I	O	67	2S	O	O	O		0.50		4.0	2.0	8.0		
H	Building frame, columns, walls	I	O	67	2S	O	O	O		0.50		4.0	2.0	8.0		

NOTES:

1. pcy = pounds per cubic yard
2. pcf = pounds per cubic feet
3. R = Required, O = Optional, X = Not Permitted
4. GGBF Slag = Ground Granulated Blast Furnace Slag

- F. Maximum Slump: Maximum slump, as determined by ASTM C143 with tolerances as established by ASTM C94, for concrete to be vibrated shall be as shown in Table I.
- Slump may be increased by the use of the approved high-range water-reducing admixture (superplasticizer). Tolerances as established by ASTM C94. Concrete containing the high-range-water-reducing admixture may have a maximum slump of 150 mm (6 inches). The concrete shall arrive at the job site at a slump of 50 mm to 75 mm (2 inches to 3 inches). This should be verified, and then the high-range-water-reducing admixture added to increase the slump to the approved level.
- G. Air-Entrainment: Air-entrainment of normal weight concrete shall conform with Table I. Determine air content by either ASTM C173 or ASTM C231.
- H. High early strength concrete, made with Type III cement or Type I cement plus non-corrosive accelerator, shall have a 7-day compressive strength equal to specified minimum 28-day compressive strength for concrete type specified made with standard Portland cement.
- I. Concrete slabs placed at air temperatures below 10 degrees C (50 degrees Fahrenheit) use non-corrosive, non-chloride accelerator. Concrete required to be air entrained use approved air entraining admixture. Pumped concrete, architectural concrete, concrete required to be watertight, and concrete with a water/cement ratio below 0.50 use high-range water-reducing admixture (superplasticizer).
- J. Durability: Use air entrainment for exterior exposed concrete subjected to freezing and thawing and other concrete shown or specified. Air content as shown in Table I.
- K. Enforcing Strength Requirements: Test as specified in Section 01 45 29, TESTING LABORATORY SERVICES, during the progress of the work. Seven-day tests may be used as indicators of 28-day strength. Average of any three 28-day consecutive strength tests of laboratory-cured specimens representing each type of concrete shall be equal to or greater than specified strength. No single test shall be more than 3.5 MPa (500 psi) below specified strength. Interpret field test results in accordance with ACI 214. Should strengths shown by test specimens fall below required values, Resident Engineer may require any one or any combination of the following corrective actions, at no additional cost to the Government:
1. Require changes in mix proportions by selecting one of the other appropriate trial mixes or changing proportions, including cement content, of approved trial mix.
 2. Require additional curing and protection.
 3. If five consecutive tests fall below 95 percent of minimum values given in Table I or if test results are so low as to raise a question as to the safety of the structure, Resident Engineer may direct Contractor to take cores from portions of the structure. Use results from cores tested by the Contractor retained testing agency to analyze structure.

4. If strength of core drilled specimens falls below 85 percent of minimum value given in Table I, Resident Engineer may order load tests, made by Contractor retained testing agency, on portions of building so affected. Load tests in accordance with ACI 318 and criteria of acceptability of concrete under test as given therein.
5. Concrete work, judged inadequate by structural analysis, by results of load test, or for any reason, shall be reinforced with additional construction or replaced, if directed by the Resident Engineer.

2.4 BATCHING AND MIXING:

- A. General: Concrete shall be "Ready-Mixed" and comply with ACI 318 and ASTM C94, except as specified. Batch mixing at the site is permitted. Mixing process and equipment must be approved by Resident Engineer. With each batch of concrete, furnish certified delivery tickets listing information in Paragraph 16.1 and 16.2 of ASTM C94. Maximum delivery temperature of concrete is 38°C (100 degrees Fahrenheit). Minimum delivery temperature as follows:

Atmospheric Temperature	Minimum Concrete Temperature
-1. degrees to 4.4 degrees C (30 degrees to 40 degrees F)	15.6 degrees C (60 degrees F.)
-17 degrees C to -1.1 degrees C (0 degrees to 30 degrees F.)	21 degrees C (70 degrees F.)

1. Services of aggregate manufacturer's representative shall be furnished during the design of trial mixes and as requested by the Resident Engineer for consultation during batching and mixing. Services will be required until field controls indicate that concrete of required quality is being furnished. Representative shall be thoroughly familiar with the adjustment and control of mixes to produce concrete of required quality. Representative shall assist and advise Resident Engineer.

PART 3 - EXECUTION

3.1 FORMWORK:

- A. General: Design in accordance with ACI 347 is the responsibility of the Contractor. The Contractor shall retain a registered Professional Engineer to design the formwork, shores, and reshores.
 1. Form boards and plywood forms may be reused for contact surfaces of exposed concrete only if thoroughly cleaned, patched, and repaired and Resident Engineer approves their reuse.
 2. Provide forms for concrete footings, unless otherwise permitted by Resident Engineer.
- B. Treating and Wetting: Treat or wet contact forms as follows:
 1. Coat plywood and board forms with non-staining form sealer. In hot weather, cool forms by wetting with cool water just before concrete is placed.

2. Clean and coat removable metal forms with light form oil before reinforcement is placed. In hot weather, cool metal forms by thoroughly wetting with water just before placing concrete.
 3. Use sealer on reused plywood forms as specified for new material.
- C. Size and Spacing of Studs: Size and space studs, wales and other framing members for wall forms so as not to exceed safe working stress of kind of lumber used nor to develop deflection greater than $1/270$ of free span of member.
- D. Unlined Forms: Use plywood forms to obtain a smooth finish for concrete surfaces. Tightly butt edges of sheets to prevent leakage. Back up all vertical joints solidly and nail edges of adjacent sheets to same stud with 6d box nails spaced not over 150 mm (6 inches) apart.
- E. Lined Forms: May be used in lieu of unlined plywood forms. Back up form lining solidly with square edge board lumber securely nailed to studs with all edges in close contact to prevent bulging of lining. No joints in lining and backing may coincide. Nail abutted edges of sheets to same backing board. Nail lining at not over 200 mm (8 inches) on center along edges and with at least one nail to each square foot of surface area; nails to be 3d blued shingle or similar nails with thin flatheads.
- F. Wall Form Ties: Locate wall form ties in symmetrically level horizontal rows at each line of wales and in plumb vertical tiers. Space ties to maintain true, plumb surfaces. Provide one row of ties within 150 mm (6 inches) above each construction joint. Space through-ties adjacent to horizontal and vertical construction joints not over 450 mm (18 inches) on center.
1. Tighten row of ties at bottom of form just before placing concrete and, if necessary, during placing of concrete to prevent seepage of concrete and to obtain a clean line. Ties to be entirely removed shall be loosened 24 hours after concrete is placed and shall be pulled from least important face when removed.
 2. Coat surfaces of all metal that is to be removed with paraffin, cup grease or a suitable compound to facilitate removal.
- G. Inserts, Sleeves, and Similar Items: Flashing reglets, steel strips, masonry ties, anchors, wood blocks, nailing strips, grounds, inserts, wire hangers, sleeves, drains, guard angles, forms for floor hinge boxes, inserts or bond blocks for elevator guide rails and supports, and other items specified as furnished under this and other sections of specifications and required to be in their final position at time concrete is placed shall be properly located, accurately positioned, and built into construction, and maintained securely in place.
1. Locate inserts or hanger wires for furred and suspended ceilings only in bottom of concrete joists, or similar concrete member of overhead concrete joist construction.
 2. Install sleeves, inserts and similar items for mechanical services in accordance with drawings prepared specially for mechanical services.

Contractor is responsible for accuracy and completeness of drawings and shall coordinate requirements for mechanical services and equipment.

3. Do not install sleeves in beams, joists or columns except where shown or permitted by Resident Engineer. Install sleeves in beams, joists, or columns that are not shown, but are permitted by the Resident Engineer, and require no structural changes, at no additional cost to the Government.
4. Minimum clear distance of embedded items such as conduit and pipe is at least three times diameter of conduit or pipe, except at stub-ups and other similar locations.
5. Provide recesses and blockouts in floor slabs for door closers and other hardware as necessary in accordance with manufacturer's instructions.

I. Construction Tolerances:

1. Set and maintain concrete formwork to assure erection of completed work within tolerances specified and to accommodate installation of other rough and finish materials. Accomplish remedial work necessary for correcting excessive tolerances. Erected work that exceeds specified tolerance limits shall be remedied or removed and replaced, at no additional cost to the Government.
2. Permissible surface irregularities for various classes of materials are defined as "finishes" in specification sections covering individual materials. They are to be distinguished from tolerances specified which are applicable to surface irregularities of structural elements.

3.2 PLACING REINFORCEMENT:

- A. General: Details of concrete reinforcement in accordance with ACI 318 and ACI 315, unless otherwise shown.
- B. Placing: Place reinforcement conforming to CRSI DA4, unless otherwise shown.
 1. Place reinforcing bars accurately and tie securely at intersections and splices with 1.6 mm (16 gauge) black annealed wire. Secure reinforcing bars against displacement during the placing of concrete by spacers, chairs, or other similar supports. Portions of supports, spacers, and chairs in contact with formwork shall be made of plastic in areas that will be exposed when building is occupied. Type, number, and spacing of supports conform to ACI 315. Where concrete slabs are placed on ground, use concrete blocks or other non-corrodible material of proper height, for support of reinforcement. Use of brick or stone supports will not be permitted.
 2. Lap welded wire fabric at least 1 1/2 mesh panels plus end extension of wires not less than 300 mm (12 inches) in structural slabs. Lap welded wire fabric at least 1/2 mesh panels plus end extension of wires not less than 150 mm (6 inches) in slabs on grade.
 3. Splice column steel at no points other than at footings and floor levels unless otherwise shown.
- C. Spacing: Minimum clear distances between parallel bars, except in columns and multiple layers of bars in beams shall be equal to nominal diameter of bars.

Minimum clear spacing is 25 mm (1 inch) or 1-1/3 times maximum size of coarse aggregate.

- D. Splicing: Splices of reinforcement made only as required or shown or specified. Accomplish splicing as follows:
1. Lap splices: Do not use lap splices for bars larger than Number 36 (Number 11). Minimum lengths of lap as shown.
 2. Welded splices: Splicing by butt-welding of reinforcement permitted providing the weld develops in tension at least 125 percent of the yield strength (f_y) for the bars. Welding conform to the requirements of AWS D1.4. Welded reinforcing steel conform to the chemical analysis requirements of AWS D1.4.
 - a. Submit test reports indicating the chemical analysis to establish weldability of reinforcing steel.
 - b. Submit a field quality control procedure to insure proper inspection, materials and welding procedure for welded splices.
 - c. Department of Veterans Affairs retained testing agency shall test a minimum of three splices, for compliance, locations selected by Resident Engineer.
 3. Mechanical Splices: Develop in tension and compression at least 125 percent of the yield strength (f_y) of the bars. Stresses of transition splices between two reinforcing bar sizes based on area of smaller bar. Provide mechanical splices at locations indicated. Use approved exothermic, tapered threaded coupling, or swaged and threaded sleeve. Exposed threads and swaging in the field not permitted.
 - a. Initial qualification: In the presence of Resident Engineer, make three test mechanical splices of each bar size proposed to be spliced. Department of Veterans Affairs retained testing laboratory will perform load test.
 - b. During installation: Furnish, at no additional cost to the Government, one companion (sister) splice for every 50 splices for load testing. Department of Veterans Affairs retained testing laboratory will perform the load test.
- E. Bending: Bend bars cold, unless otherwise approved. Do not field bend bars partially embedded in concrete, except when approved by Resident Engineer.
- F. Cleaning: Metal reinforcement, at time concrete is placed, shall be free from loose flaky rust, mud, oil, or similar coatings that will reduce bond.
- G. Future Bonding: Protect exposed reinforcement bars intended for bonding with future work by wrapping with felt and coating felt with a bituminous compound unless otherwise shown.

3.3 VAPOR BARRIER:

- A. Except where membrane waterproofing is required, interior concrete slab on grade shall be placed on a continuous vapor barrier.

1. Place 100 mm (4 inches) of fine granular fill over the vapor barrier to act as a blotter for concrete slab, except where the flooring manufacturer requires the vapor barrier to be placed directly below the slab.
2. Vapor barrier joints lapped 150 mm (6 inches) and sealed with compatible waterproof pressure-sensitive tape.
3. Patch punctures and tears.

3.4 MOISTURE VAPOR EMISSIONS & ALKALINITY CONTROL SEALER:

- A. Sealer is applied on the day of the concrete pour or as soon as harsh weather permits, prior to any other chemical treatments for concrete slabs either on grade, below grade or above grade receiving resilient flooring, such as, sheet vinyl, vinyl composition tile, rubber, wood flooring, carpet, epoxy coatings and overlays.
- B. Manufacturer's representative will be on the site the day of concrete pour to install or train its application and document. He shall return on every application thereafter to verify that proper procedures are followed.
 1. Apply Sealer to concrete slabs as soon as final finishing operations are complete and the concrete has hardened sufficiently to sustain floor traffic without damage.
 2. Spray apply Sealer at the rate of 20 m² (200 square feet) per gallon. Lightly broom product evenly over the substrate and product has completely penetrated the surface.
 3. If within two (2) hours after initial application areas are subjected to heavy rainfall and puddling occurs, reapply Sealer product to these areas as soon as weather condition permits.

3.5 CONSTRUCTION JOINTS:

- A. Unless otherwise shown, location of construction joints to limit individual placement shall not exceed 24,000 mm (80 feet) in any horizontal direction, except slabs on grade which shall have construction joints shown. Allow 48 hours to elapse between pouring adjacent sections unless this requirement is waived by Resident Engineer.
- B. Locate construction joints in suspended floors near the quarter-point of spans for slabs, beams or girders, unless a beam intersects a girder at center, in which case joint in girder shall be offset a distance equal to twice width of beam. Provide keys and inclined dowels as shown. Provide longitudinal keys as shown.
- C. Place concrete for columns slowly and in one operation between joints. Install joints in concrete columns at underside of deepest beam or girder framing into column.

- D. Allow 2 hours to elapse after column is cast before concrete of supported beam, girder or slab is placed. Place girders, beams, grade beams, column capitals, brackets, and haunches at the same time as slab unless otherwise shown.

3.6 EXPANSION JOINTS:

- A. Clean expansion joint surfaces before installing premolded filler and placing adjacent concrete. Material shall conform to AASHTO M213.

3.7 CONTRACTION JOINTS

- A. Score exterior pedestrian pavement with a standard grooving tool or jointer.

3.8 PLACING CONCRETE:

- A. Preparation:
 - 1. Remove hardened concrete, wood chips, shavings and other debris from forms.
 - 2. Remove hardened concrete and foreign materials from interior surfaces of mixing and conveying equipment.
 - 3. Have forms and reinforcement inspected and approved by Resident Engineer before depositing concrete.
 - 4. Provide runways for wheeling equipment to convey concrete to point of deposit. Keep equipment on runways which are not supported by or bear on reinforcement. Provide similar runways for protection of vapor barrier on coarse fill.
- B. Bonding: Before depositing new concrete on or against concrete which has been set, thoroughly roughen and clean existing surfaces of laitance, foreign matter, and loose particles.
 - 1. Preparing surface for applied topping:
 - a. Remove laitance, mortar, oil, grease, paint, or other foreign material by sand blasting. Clean with vacuum type equipment to remove sand and other loose material.
 - b. Broom clean and keep base slab wet for at least four hours before topping is applied.
 - c. Use a thin coat of one part Portland cement, 1.5 parts fine sand, bonding admixture; and water at a 50: 50 ratio and mix to achieve the consistency of thick paint. Apply to a damp base slab by scrubbing with a stiff fiber brush. New concrete shall be placed while the bonding grout is still tacky.
- C. Conveying Concrete: Convey concrete from mixer to final place of deposit by a method which will prevent segregation. Method of conveying concrete subject to approval of Resident Engineer.
- D. Placing: For special requirements see Paragraphs, HOT WEATHER and COLD WEATHER.
 - 1. Do not place concrete when weather conditions prevent proper placement and consolidation, or when concrete has attained its initial set, or has contained its water or cement content more than 1 1/2 hours.

2. Deposit concrete in forms as near as practicable in its final position. Prevent splashing of forms or reinforcement with concrete in advance of placing concrete.
3. Do not drop concrete freely more than 3000 mm (10 feet) for concrete containing the high-range water-reducing admixture (superplasticizer) or 1500 mm (5 feet) for conventional concrete. Where greater drops are required, use a tremie or flexible spout (canvas elephant trunk), attached to a suitable hopper.
4. Discharge contents of tremies or flexible spouts in horizontal layers not exceeding 500 mm (20 inches) in thickness, and space tremies such as to provide a minimum of lateral movement of concrete.
5. Continuously place concrete until an entire unit between construction joints is placed. Rate and method of placing concrete shall be such that no concrete between construction joints will be deposited upon or against partly set concrete, after it's initial set has taken place, or after 45 minutes of elapsed time during concrete placement.
6. On bottom of members with severe congestion of reinforcement, deposit 25 mm (1 inch) layer of flowing concrete containing the specified high-range water-reducing admixture (superplasticizer). Successive concrete lifts may be a continuation of this concrete or concrete with a conventional slump.
7. Concrete on metal deck:
 - a. Concrete on metal deck shall be minimum thickness shown. Allow for deflection of steel beams and metal deck under the weight of wet concrete in calculating concrete quantities for slab.
 - 1) The Contractor shall become familiar with deflection characteristics of structural frame to include proper amount of additional concrete due to beam/deck deflection.
- E. Consolidation: Conform to ACI 309. Immediately after depositing, spade concrete next to forms, work around reinforcement and into angles of forms, tamp lightly by hand, and compact with mechanical vibrator applied directly into concrete at approximately 450 mm (18 inch) intervals. Mechanical vibrator shall be power driven, hand operated type with minimum frequency of 5000 cycles per minute having an intensity sufficient to cause flow or settlement of concrete into place. Vibrate concrete to produce thorough compaction, complete embedment of reinforcement and concrete of uniform and maximum density without segregation of mix. Do not transport concrete in forms by vibration.
 1. Use of form vibration shall be approved only when concrete sections are too thin or too inaccessible for use of internal vibration.
 2. Carry on vibration continuously with placing of concrete. Do not insert vibrator into concrete that has begun to set.

3.9 HOT WEATHER:

Follow the recommendations of ACI 305 or as specified to prevent problems in the manufacturing, placing, and curing of concrete that can adversely affect

the properties and serviceability of the hardened concrete. Methods proposed for cooling materials and arrangements for protecting concrete shall be made in advance of concrete placement and approved by Resident Engineer.

3.10 COLD WEATHER:

Follow the recommendations of ACI 306 or as specified to prevent freezing of concrete and to permit concrete to gain strength properly. Use only the specified non-corrosive, non-chloride accelerator. Do not use calcium chloride, thiocyanates or admixtures containing more than 0.05 percent chloride ions. Methods proposed for heating materials and arrangements for protecting concrete shall be made in advance of concrete placement and approved by Resident Engineer.

3.11 PROTECTION AND CURING:

- A. Conform to ACI 308: Initial curing shall immediately follow the finishing operation. Protect exposed surfaces of concrete from premature drying, wash by rain and running water, wind, mechanical injury, and excessively hot or cold temperatures. Keep concrete not covered with membrane or other curing material continuously wet for at least 7 days after placing, except wet curing period for high-early-strength concrete shall be not less than 3 days. Keep wood forms continuously wet to prevent moisture loss until forms are removed. Cure exposed concrete surfaces as described below. Other curing methods may be used if approved by Resident Engineer.
 - 1. Liquid curing and sealing compounds: Apply by power-driven spray or roller in accordance with the manufacturer's instructions. Apply immediately after finishing. Maximum coverage 10m²/L (400 square feet per gallon) on steel troweled surfaces and 7.5m²/L (300 square feet per gallon) on floated or broomed surfaces for the curing/sealing compound.
 - 2. Plastic sheets: Apply as soon as concrete has hardened sufficiently to prevent surface damage. Utilize widest practical width sheet and overlap adjacent sheets 50 mm (2 inches). Tightly seal joints with tape.
 - 3. Paper: Utilize widest practical width paper and overlap adjacent sheets 50 mm (2 inches). Tightly seal joints with sand, wood planks, pressure-sensitive tape, mastic or glue.

3.12 REMOVAL OF FORMS:

- A. Remove in a manner to assure complete safety of structure after the following conditions have been met.
 - 1. Where structure as a whole is supported on shores, forms for beams and girder sides, columns, and similar vertical structural members may be removed after 24 hours, provided concrete has hardened sufficiently to prevent surface damage and curing is continued without any lapse in time as specified for exposed surfaces.
 - 2. Take particular care in removing forms of architectural exposed concrete to insure surfaces are not marred or gouged, and that corners and arises are true, sharp and unbroken.

- B. Control Test: Use to determine if the concrete has attained sufficient strength and curing to permit removal of supporting forms. Cylinders required for control tests taken in accordance with ASTM C172, molded in accordance with ASTM C31, and tested in accordance with ASTM C39. Control cylinders cured and protected in the same manner as the structure they represent. Supporting forms or shoring not removed until strength of control test cylinders have attained at least 70 percent of minimum 28-day compressive strength specified. Exercise care to assure that newly unsupported portions of structure are not subjected to heavy construction or material loading.

3.13 CONCRETE SURFACE PREPARATION:

- A. Metal Removal: Unnecessary metal items cut back flush with face of concrete members.
- B. Patching: Maintain curing and start patching as soon as forms are removed. Do not apply curing compounds to concrete surfaces requiring patching until patching is completed. Use cement mortar for patching of same composition as that used in concrete. Use white or gray Portland cement as necessary to obtain finish color matching surrounding concrete. Thoroughly clean areas to be patched. Cut out honeycombed or otherwise defective areas to solid concrete to a depth of not less than 25 mm (1 inch). Cut edge perpendicular to surface of concrete. Saturate with water area to be patched, and at least 150 mm (6 inches) surrounding before placing patching mortar. Give area to be patched a brush coat of cement grout followed immediately by patching mortar. Cement grout composed of one part Portland cement, 1.5 parts fine sand, bonding admixture, and water at a 50:50 ratio, mix to achieve consistency of thick paint. Mix patching mortar approximately 1 hour before placing and remix occasionally during this period without addition of water. Compact mortar into place and screed slightly higher than surrounding surface. After initial shrinkage has occurred, finish to match color and texture of adjoining surfaces. Cure patches as specified for other concrete. Fill form tie holes which extend entirely through walls from unexposed face by means of a pressure gun or other suitable device to force mortar through wall. Wipe excess mortar off exposed face with a cloth.
- C. Upon removal of forms, clean vertical concrete surface that is to receive bonded applied cementitious application with wire brushes or by sand blasting to remove unset material, laitance, and loose particles to expose aggregates to provide a clean, firm, granular surface for bond of applied finish.

3.14 CONCRETE FINISHES:

- A. Vertical and Overhead Surface Finishes:
1. Unfinished areas: Vertical and overhead concrete surfaces exposed in pipe basements, elevator and dumbwaiter shafts, pipe spaces, pipe trenches, above suspended ceilings, manholes, and other unfinished areas will not require additional finishing.

2. Interior and exterior exposed areas to be painted: Remove fins, burrs and similar projections on surfaces flush, and smooth by mechanical means approved by Resident Engineer, and by rubbing lightly with a fine abrasive stone or hone. Use ample water during rubbing without working up a lather of mortar or changing texture of concrete.
3. Interior and exterior exposed areas finished: Give a grout finish of uniform color and smooth finish treated as follows:
 - a. After concrete has hardened and laitance, fins and burrs removed, scrub concrete with wire brushes. Clean stained concrete surfaces by use of a hone stone.
 - b. Apply grout composed of one part of Portland cement, one part fine sand, smaller than a 600 μm (No. 30) sieve. Work grout into surface of concrete with cork floats or fiber brushes until all pits, and honeycombs are filled.
 - c. After grout has hardened slightly, but while still plastic, scrape grout off with a sponge rubber float and, about 1 hour later, rub concrete vigorously with burlap to remove any excess grout remaining on surfaces.
 - d. In hot, dry weather use a fog spray to keep grout wet during setting period. Complete finish of area in same day. Make limits of finished areas at natural breaks in wall surface. Leave no grout on concrete surface overnight.
4. Textured: Finish as specified. Maximum quantity of patched area 0.2 m^2 (2 square feet) in each 93 m^2 (1000 square feet) of textured surface.

B. Slab Finishes:

1. Monitoring and Adjustment: Provide continuous cycle of placement, measurement, evaluation and adjustment of procedures to produce slabs within specified tolerances. Monitor elevations of structural steel in key locations before and after concrete placement to establish typical deflection patterns for the structural steel. Determine elevations of cast-in-place slab soffits prior to removal of shores. Provide information to Resident Engineer and floor consultant for evaluation and recommendations for subsequent placements.
2. Set perimeter forms to serve as screed using either optical or laser instruments. For slabs on grade, wet screeds may be used to establish initial grade during strike-off, unless Resident Engineer determines that the method is proving insufficient to meet required finish tolerances and directs use of rigid screed guides. Where wet screeds are allowed, they shall be placed using grade stakes set by optical or laser instruments. Use rigid screed guides, as opposed to wet screeds, to control strike-off elevation for all types of elevated (non slab-on-grade) slabs. Divide bays into halves or thirds by hard screeds. Adjust as necessary where monitoring of previous placements indicates unshored structural steel deflections to other than a level profile.

3. Place slabs monolithically. Once slab placement commences, complete finishing operations within same day. Slope finished slab to floor drains where they occur, whether shown or not.
4. Use straightedges specifically made for screeding, such as hollow magnesium straightedges or power strike-offs. Do not use pieces of dimensioned lumber. Strike off and screed slab to a true surface at required elevations. Use optical or laser instruments to check concrete finished surface grade after strike-off. Repeat strike-off as necessary. Complete screeding before any excess moisture or bleeding water is present on surface. Do not sprinkle dry cement on the surface.
5. Immediately following screeding, and before any bleed water appears, use a 3000 mm (10 foot) wide highway straightedge in a cutting and filling operation to achieve surface flatness. Do not use bull floats or darbys, except that darbying may be allowed for narrow slabs and restricted spaces.
6. Wait until water sheen disappears and surface stiffens before proceeding further. Do not perform subsequent operations until concrete will sustain foot pressure with maximum of 6 mm (1/4 inch) indentation.
7. Float Finish: Slabs to receive unbonded toppings, steel trowel finish, fill, mortar setting beds, or a built-up roof, and ramps, stair treads, platforms (interior and exterior), and equipment pads shall be floated to a smooth, dense uniform, sandy textured finish. During floating, while surface is still soft, check surface for flatness using a 3000 mm (10 foot) highway straightedge. Correct high spots by cutting down and correct low spots by filling in with material of same composition as floor finish. Remove any surface projections and re-float to a uniform texture.
8. Steel Trowel Finish: Concrete surfaces to receive resilient floor covering or carpet, monolithic floor slabs to be exposed to view in finished work, future floor roof slabs, applied toppings, and other interior surfaces for which no other finish is indicated. Steel trowel immediately following floating. During final troweling, tilt steel trowel at a slight angle and exert heavy pressure to compact cement paste and form a dense, smooth surface. Finished surface shall be smooth, free of trowel marks, and uniform in texture and appearance.
9. Broom Finish: Finish exterior slabs, ramps, and stair treads with a bristle brush moistened with clear water after surfaces have been floated. Brush in a direction transverse to main traffic. Match texture approved by Resident Engineer from sample panel.
10. Finished slab flatness (FF) and levelness (FL) values comply with the following minimum requirements:
 - a. Areas covered with carpeting, or not specified otherwise in b. below:

Slab on Grade:	
Specified overall value	F_F 25/ F_L 20
Minimum local value	F_F 17/ F_L 15
Level unshored suspended slabs:	

Specified overall value FF 25

Minimum local value FF 17

Level tolerance such that 80 percent of all points fall within a 20 mm (3/4 inch) envelope +10 mm, -10 mm (+3/8 inch, -3/8 inch) from the design elevation.

- b. Areas that will be exposed, receive thin-set tile or resilient flooring, or roof areas designed as future floors:

Slab on grade:

Specified overall value FF 36/FL 20

Minimum local value FF 24/FL 15

Level unshored suspended slabs:

Specified overall value FF 30

Minimum local value FF 24

Level tolerance such that 80 percent of all points fall within a 20 mm (3/4 inch) envelope +10 mm, -10 mm (+3/8 inch, -3/8 inch) from the design elevation.

- c. "Specified overall value" is based on the composite of all measured values in a placement derived in accordance with ASTM E1155.
- d. "Minimum local value" (MLV) describes the flatness or levelness below which repair or replacement is required. MLV is based on the results of an individual placement and applies to a minimum local area. Minimum local area boundaries may not cross a construction joint or expansion joint. A minimum local area will be bounded by construction and/or control joints, or by column lines and/or half-column lines, whichever is smaller.

11. Measurements

- a. Department of Veterans Affairs retained testing laboratory will take measurements as directed by Resident Engineer, to verify compliance with F_F , F_L , and other finish requirements. Measurements will occur within 72 hours after completion of concrete placement (weekends and holidays excluded). Make measurements before shores or forms are removed to insure the "as-built" levelness is accurately assessed. Profile data for above characteristics may be collected using a laser level or any Type II apparatus (ASTM E1155, "profileograph" or "dipstick"). Contractor's surveyor shall establish reference elevations to be used by Department of Veterans Affairs retained testing laboratory.
- b. Contractor not experienced in using F_F and F_L criteria is encouraged to retain the services of a floor consultant to assist with recommendations concerning adjustments to slab thicknesses, finishing techniques, and procedures on measurements of the finish as it progresses in order to achieve the specific flatness and levelness numbers.

12. Acceptance/ Rejection:

- a. If individual slab section measures less than either of specified minimum local F_F/F_L numbers, that section shall be rejected and remedial

measures shall be required. Sectional boundaries may be set at construction and contraction (control) joints, and not smaller than one-half bay.

- b. If composite value of entire slab installation, combination of all local results, measures less than either of specified overall F_F/F_L numbers, then whole slab shall be rejected and remedial measures shall be required.
13. Remedial Measures for Rejected Slabs: Correct rejected slab areas by grinding, planing, surface repair with underlayment compound or repair topping, retopping, or removal and replacement of entire rejected slab areas, as directed by Resident Engineer, until a slab finish constructed within specified tolerances is accepted.

3.15 SURFACE TREATMENTS:

- A. Use on exposed concrete floors and concrete floors to receive carpeting except those specified to receive non-slip finish.
- B. Non-Slip Finish: Except where safety nosing and tread coverings are shown, apply non-slip abrasive aggregate to treads and platforms of concrete steps and stairs, and to surfaces of exterior concrete ramps and platforms. Broadcast aggregate uniformly over concrete surface at rate of application of 8% per $1/10\text{th m}^2$ (7.5 percent per square foot) of area. Trowel concrete surface to smooth dense finish. After curing, rub treated surface with abrasive brick and water to slightly expose abrasive aggregate.

3.16 RESURFACING FLOORS:

Remove existing flooring areas to receive resurfacing to expose existing structural slab and extend not less than 25 mm (1 inch) below new finished floor level. Prepare exposed structural slab surface by roughening, broom cleaning, and dampening. Apply specified bonding grout. Place topping while the bonding grout is still tacky.

3.17 PRECAST CONCRETE ITEMS:

Precast concrete items, not specified elsewhere. Cast using 25 MPa (3000 psi) air-entrained concrete to shapes and dimensions shown. Finish to match corresponding adjacent concrete surfaces. Reinforce with steel for safe handling and erection.

- - E N D - - -

URS - CONCRETE MIX DESIGN FORM

PROJECT: _____ CITY: _____

GENERAL CONTRACTOR: _____

MIX DESIGN NO.: _____ CONCRETE GRADE: _____

USE (Describe***): _____

DESIGN CHARACTERISTICS

DENSITY: _____ pcf; STRENGTH: _____ psi (28 day.); SLUMP _____ In.; AIR _____ %

AGGREGATES: (SIZE; TYPE; SOURCE; SPECIFICATION)

COARSE: _____

FINE: _____

OTHER MATERIALS

PRODUCT MANUFACTURER (SOURCE)

CEMENT: TYPE _____

STEEL FIBERS: _____

(OTHER) _____:

ADMIXTURES Water Reducer: _____

Air-Entraining: _____

RATIOS

Water**** _____ lb
VOL.
Cementitious lb = _____
Fine Agg. _____ lb
Total Agg. lb = _____ %

MIX PROPORTIONS*

WEIGHT	ABSOLUTE
(lbs.)	(cu. ft.)
CEMENT:	_____
GGBF SLAG:	_____
FLY ASH	_____
FINE**	_____
AGGREGATE:	_____
COARSE**	_____
AGGREGATE:	_____
STEEL FIBERS:	_____
WATER****	_____

SPECIFIC GRAVITIES

Fine Agg. _____
Coarse Agg. _____
(Other) _____

ADMIXTURES

W.R. _____ oz. per 100# cement
A.E. _____ oz. per 100# cement
_____ oz. per 100# cement

ENTRAINED

AIR: _____
OTHER: _____

TOTALS: _____

*Proportions per cubic yard

**Saturated surface dry weights

***Footings, interior flatwork, columns, etc.

****Includes free water contained on aggregates.

TRIAL MIX CYLINDER TEST RESULTS:

Age (days)	Date Tested	Total Load (lbs)	Unit Load (psi)
7	_____	_____	_____
7	_____	_____	_____
28	_____	_____	_____
28	_____	_____	_____

Slump = _____ in _____, Air-Content = _____%

Unit Wet Wt. = _____ pcf _____, Unit Dry Wt. = _____ pcf

REMARKS:

NOTE: Fill in all blank spaces. Use -0- (Zero) or N.A. (Not Applicable). See "Design and Control of Concrete Mixtures," 12th Edition by Portland Cement Association, for assistance in filling out this form.

Submitted by

Ready Mix Supplier:

Name _____

Address _____

Phone Number _____

Date _____

SECTION 03 45 00
PRECAST ARCHITECTURAL CONCRETE

PART 1 - GENERAL

1.1 DESCRIPTION

This section includes the performance criteria, materials, production, and erection of architectural precast concrete cladding units. The work performed under this section includes all labor, material, equipment, related services, and supervision required for the manufacture and erection of the architectural precast concrete work shown on the contract drawings.

1.2 RELATED WORK

- A. Concrete: Section 03 30 00, CAST-IN-PLACE CONCRETE.
- B. Mortar: Section 04 05 13, MASONRY MORTARING
- C. Sealants and Caulking: Section 07 92 00, JOINT SEALANTS.

1.3 QUALITY ASSURANCE

- A. Fabricator Qualifications: A firm that complies with PCI MNL 117 and is experienced in producing units similar to those indicated for this Project and with a record of successful in-service performance.
- B. Erector Qualifications:
 - 1. An erector with a minimum of 2 years of experience who has completed architectural precast concrete work similar in material, design, and extent to that indicated for this Project and whose work has resulted in construction with a record of successful in-service performance.
- C. Quality-Control Standard: For manufacturing procedures and testing requirements, quality-control recommendations, and dimensional tolerances for types of units required, comply with PCI MNL 117.

1.4 PERFORMANCE REQUIREMENTS

- A. Structural Performance: Provide units and connections capable of withstanding: the design criteria specified on the drawings, self weights and weights of materials supported or attached, for the conditions indicated.
 - 1. Design Standards: Comply with ACI 318 (ACI 318M) and the design recommendations of PCI MNL 120, applicable to types of units indicated.
 - 2. Limit deflection of precast members as follows:
 - Vertical live load - $\text{Span} / 360$.
 - Wind load - Floor to floor height times 0.0025.
 - 3. Design for handling, transportation and erection stresses.

- B. Design framing system and connections to maintain clearances at openings, to allow for fabrication and construction tolerances, to accommodate live load deflection, shrinkage and creep of primary building structure, and other building movements.
- C. Thermal Movements: Provide for in-plane thermal movements resulting from annual ambient temperature changes of 27 deg C (80 deg F). Use other values, greater or smaller, whenever justified by climatic conditions at the project site.

1.5 SUBMITTALS

- A. Design Mixes: For each concrete mix along with compressive strength and water-absorption tests.
- B. Shop (Erection) Drawings: Detail fabrication and installation of units.
 - 1. Indicate member locations with distinctive marks that match marks placed on the panels. Provide plans, elevations, dimensions, corner details, shapes, cross sections and relationships to adjacent materials.
 - 2. Indicate aesthetic intent including joints, reveals, and extent and location of each surface finish.
 - 3. Indicate separate face and backup mix locations, and thicknesses. Indicate locations, extent and treatment of dry joints if two-stage casting is proposed.
 - 4. Indicate welded connections by AWS standard symbols. Detail loose and cast-in hardware, and connections.
 - 5. Indicate locations, tolerances and details of anchorage devices to be embedded in or attached to structure or other construction.
 - 6. Indicate sequence of erection.
- C. Samples: Design reference samples for initial verification of design intent, approximately 300 by 300 by 50 mm (12 by 12 by 2 inches), representative of finishes, color, and textures of exposed surfaces of units.
- D. Material Test Reports: From a qualified testing agency indicating and interpreting test results of the following for compliance with requirements indicated:
 - 1. Concrete strengths and mix designs.

1.6 PRODUCT DELIVERY, STORAGE AND HANDLING

- A. Product handling requirements of PCI MNL 117 shall be followed at the plant and project site.
- B. Deliver all units to the project site in such quantities and at such times to assure compliance with the agreed project schedule and proper setting sequence so as to limit unloading units temporarily on the ground.

- C. Lift and support units only at designated points shown on the Shop Drawings.
- D. Furnish loose connection hardware and anchorage items to be embedded in or attached to other construction without delaying the Work. Provide setting diagrams, templates, instructions, and directions, as required, for installation.

1.7 WARRANTY

- A. Warranty of precast concrete work, including anchorage, joint treatment and related components to be free from defects in materials and workmanship, including cracking and spalling.
- B. After erection, completed work will be weathertight, subject to terms of Article "Warranty of Construction" FAR clause 52.246-21, except warranty period is extended to five years.

1.8 APPLICABLE PUBLICATIONS

- A. Publications listed below form a part of specification to extent referenced. Publications are referenced in text by basic designation only.
- B. American Society for Testing and Materials (ASTM):
 - A27/A27M-10.....Steel Castings, Carbon, for General Application
 - A36/A36M-08.....Carbon Structural Steel
 - A47/A47M-99(R2009)...Ferritic Malleable Iron Castings
 - A82-07.....Steel Wire, Plain, for Concrete Reinforcement
 - A108-07.....Steel Bar, Carbon and Alloy, Cold-Finished
 - A123/A123M-09.....Zinc (Hot-Dip Galvanized) Coatings on Iron and Steel Products
 - A153/A153M-09.....Zinc Coating (Hot-Dip) on Iron and Steel Hardware
 - A167-99(R2009).....Stainless and Heat-Resisting Chromium-Nickel Steel Plate, Sheet, and Strip
 - A184/A184M-06.....Fabricated Deformed Steel Bar Mats for Concrete Reinforcement
 - A185-07.....Steel Welded Wire Fabric, Plain, for Concrete Reinforcement
 - A276-10.....Stainless Steel Bars and Shapes
 - A283/A283M-03(R2007).Low and Intermediate Tensile Strength Carbon Steel Plates
 - A307-10.....Carbon Steel Bolts and Studs, 60 000 PSI Tensile Strength
 - A325/A325M-10.....Structural Bolts, Steel, Heat Treated, 120/105 ksi Minimum Tensile Strength

A416/A416M-10.....Steel strand, Uncoated Seven-Wire for Prestressed
 Concrete
 A490/A490M-10.....Structural Bolts, Alloy Steel, Heat Treated, 150
 ksi Minimum Tensile Strength
 A496-07.....Steel Wire, Deformed, for Concrete Reinforcement
 A497-07.....Steel Welded Wire Reinforcement, Deformed, for
 Concrete
 A500-10.....Cold-Formed Welded and Seamless Carbon Steel
 Structural Tubing in Rounds and Shapes
 A563/A563M-07.....Carbon and Alloy Steel Nuts
 A572/A572M-07.....High-Strength Low-Alloy Columbium-Vanadium
 Structural Steel
 A615/A615M-09.....Deformed and Plain Billet-Steel Bars for Concrete
 Reinforcement
 A666-10.....Annealed or Cold-Worked Austenitic Stainless Steel
 Sheet, Strip, Plate, and Flat Bar
 A675/A675M-03(R2009).Steel Bars, Carbon, Hot-Wrought, Special Quality,
 Mechanical Properties
 A706/A706M-09.....Low-Alloy Steel Deformed and Plain Bars for
 Concrete Reinforcement
 A767/A767M-09.....Zinc-Coated (Galvanized) Steel Bars for Concrete
 Reinforcement
 A775/A775M-07.....Epoxy-Coated Steel Reinforcing Bars
 A780-09.....Repair of Damaged and Uncoated Areas of Hot-Dip
 Galvanized Coatings
 A884/A884M-06.....Epoxy-Coated Steel Wire and Welded Wire Fabric for
 Reinforcement
 A934/A934M-07.....Epoxy-Coated Prefabricated Steel Reinforcing Bars
 B227-10.....Hard-Drawn Copper-Clad Steel Wire
 B633-07.....Electrodeposited Coatings of Zinc on Iron and
 Steel
 C33-11.....Concrete Aggregates
 C40-04.....Organic Impurities in Fine Aggregate for Concrete
 C150-09.....Portland Cement
 C260-10.....Air-Entraining Admixtures for Concrete
 C330-09.....Lightweight Aggregates for Structural Concrete
 C373-88(R2006).....Test Method for Water Absorption, Bulk Density,
 Apparent Porosity, and Apparent Specific Gravity
 of Fired Whiteware Products
 C494/C494M-10.....Chemical Admixtures for Concrete

- C618-08.....Coal Fly Ash and Raw or Calcined Natural Pozzolan
for Use as a Mineral Admixture in Concrete
- C881/C881M-10.....for Epoxy-Resin-Base Bonding Systems for Concrete
- C979-10.....Pigments for Integrally Colored Concrete
- C989-10.....Ground Granulated Blast-Furnace Slag for Use in
Concrete and Mortars
- C1017/C1017M-07.....Chemical Admixtures for Use in Producing Flowing
Concrete
- C1107-08.....Packaged Dry, Hydraulic-Cement Grout (Nonshrink)
- C1218/C1218M-99(R2008)Test Method for Water-Soluble Chloride in Mortar
and Concrete
- C1240-10.....Silica Fume Used in Cementitious Mixtures
- D412-06.....Test Methods for Vulcanized Rubber and
Thermoplastic Elastomers—Tension
- D2240-05(R2010).....Test Method for Rubber Property—Durometer Hardness
- F436/F436M-10.....Hardened Steel Washers
- F568M-07.....Carbon and Alloy Steel Externally Threaded Metric
Fasteners
- F593-02(R2008).....Stainless Steel Bolts, Hex Cap Screws, and Studs
- F844-07.....Washers, Steel, Plain (Flat), Unhardened for
General Use
- C. American Concrete Institute (ACI):
- ACI 211.1-91(R2009)..Selecting Proportions for Normal, Heavyweight and
Mass Concrete (Reapproved 2002)
- ACI 318-11.....Building Code Requirements for Structural Concrete
- D. American Association of State Highway and Transportation Officials
- AASHTO LFRD-2010.....LRFD Bridge Design Specifications, U.S., 3rd
Edition
- AASHTO M251-06.....Elastomeric Bearings
- E. Precast/Prestressed Concrete Institute (PCI):
- MNL-117-96.....Quality Control for Plants and Production of
Architectural Precast Concrete Products
- MNL-120-04.....Design Handbook - Precast and Prestressed Concrete
- MNL-124-08.....Design for Fire Resistance of Precast Prestressed
Concrete.
- MNL-127-99.....Erector's Manual - Standards and Guidelines for
the Erection of Precast Concrete Products
- MNL-135-00.....Tolerance Manual for Precast and Prestressed
Concrete Construction
- TR-6-03.....Interim Guidelines for the Use of Self-
Consolidating Concrete

F. Military Specifications (MIL. Spec):

MIL-C882E-89.....Cloth, Duck, Cotton or Cotton-Polyester Blend
Synthetic Rubber, Impregnated, and Laminated, Oil
Resistant.

G. Structural Steel Painting Council (SSPC):

SSPC-Paint 20 (2002).Zinc-Rich Primers (Type I, Inorganic, and Type II,
Organic).

PART 2 - PRODUCTS

2.1 MOLD MATERIALS

A. Molds: Rigid, dimensionally stable, nonabsorptive material, warp and buckle free, that will provide continuous and true precast concrete surfaces within fabrication tolerances indicated; non-reactive with concrete and suitable for producing required finishes:

1. Mold-Release Agent: Commercially produced liquid-release agent that will not bond with, stain or adversely affect precast concrete surfaces and will not impair subsequent surface or joint treatments of precast concrete.

2.2 REINFORCING MATERIALS

A. Reinforcing Steel: ASTM A615/A615M, Grade 60 (Grade 420), deformed.

B. Weldable Reinforcing Bars: ASTM A706/A706M, deformed.

1. Galvanized Reinforcing Bars: ASTM A767/A767M, Class II zinc coated, hot-dip galvanized and chromate wash treated after fabrication and bending.

2. Epoxy-Coated Reinforcing Bars: ASTM A775/A775M or ASTM A934/A934M.

C. Epoxy-Coated-Steel Welded Wire Reinforcement: ASTM A884/A884M Class A coated, plain on flat sheet, Type 1 bendable coating.

D. Supports: Suspend reinforcement from back of mold or use bolsters, chairs, spacers, and other devices for spacing, supporting, and fastening reinforcing bars and welded wire reinforcement in place according to PCI MNL 117.

2.3 CONCRETE MATERIALS

A. Portland Cement: ASTM C150, Type I or III.

1. For surfaces exposed to view in finished structure, use white, same type, brand, and mill source throughout the precast concrete production.
2. Standard gray Portland cement may be used for non-exposed backup concrete.

B. Supplementary Cementitious Materials for unexposed surfaces (backup concrete) only.

1. Fly Ash Admixture: ASTM C618, Class C or F with maximum loss on ignition of 3 percent.
 2. Metakaolin Admixture: ASTM C618, Class N.
 3. Silica Fume Admixture: ASTM C1240 with optional chemical and physical requirement.
 4. Ground Granulated Blast-Furnace Slag: ASTM C989, Grade 100 or 120.
- C. Normal-Weight Aggregates: Except as modified by PCI MNL 117, ASTM C33, with coarse aggregates complying with Class 5S. Provide and stockpile fine and coarse aggregates for each type of exposed finish from a single source (pit or quarry) for entire project.
1. Face-Mix Coarse Aggregates: Selected, hard, and durable; free of material that reacts with cement or causes staining; to match selected finish sample.
 - a. Gradation: To match design reference sample.
 - b. Hard durable aggregate carefully graded from coarse to fine in proportions required to match approved samples.
 2. Face-Mix Fine Aggregates: Selected, natural or manufactured sand of the same material as coarse aggregate, unless otherwise approved by Resident Engineer.
 - a. Test sand for color value in accordance with ASTM C40. Sand producing darker than specified color standard is unacceptable.
- D. Unexposed Surface (Backup) Concrete Aggregates: ASTM C33 or C330.
- F. Admixtures: Admixtures containing calcium chloride, or more than 0.15 percent chloride ions or other salts by weight of admixture are not permitted.
1. Coloring Admixture: ASTM C979, synthetic or natural mineral-oxide pigments or colored water-reducing admixtures, temperature stable and non-fading.
 2. Air Entraining Admixture: ASTM C260, certified by manufacturer to be compatible with other required admixtures.
 3. Water-Reducing Admixture: ASTM C494/C494M, Type A.
 4. Retarding Admixture: ASTM C494/C494M, Type B.
 5. Water-Reducing and Retarding Admixture: ASTM C494/C494M, Type D.
 6. High-Range, Water-Reducing Admixture: ASTM C494/C494M, Type F.
 7. High-Range, Water-Reducing and Retarding Admixture: ASTM C494/C494M, Type G.
 8. Plasticizing Admixture for Flowable Concrete: ASTM C1017/C1017M.
- G. Water: Potable; free from deleterious material that may affect color stability, setting, or strength of concrete and complying with chemical limits of PCI MNL 117.

2.4 STAINLESS-STEEL CONNECTION MATERIALS

- A. Stainless-Steel Plate: ASTM A666, Type 304, of grade suitable for application.
- B. Stainless-Steel Bolts and Studs: ASTM F593, alloy 304 or 316, hex-head bolts and studs; stainless-steel nuts; and flat, stainless steel washers. Lubricate threaded parts of stainless steel bolts with an anti-seize thread lubricant during assembly.
- C. Stainless-Steel Headed Studs: ASTM A276 and bearing the minimum mechanical properties for studs as indicated under PCI MNL 117, Table 3.2.3.

2.5 BEARING PADS AND OTHER ACCESSORIES

- A. Vents and Weeps: Polyvinyl chloride plastic tubing, 4.7 mm (3/16-inch) inside diameter.
- B. Accessories: Provide clips, hangers, plastic or steel shims, and other accessories required to install units.

2.6 CONCRETE MIXES

- A. Prepare design mixes to match Resident Engineer's sample for each type of concrete required.
 - 1. Limit use of fly ash and granulated blast-furnace slag to 20 percent replacement of Portland cement by weight; metakaolin and silica fume to 10 percent of Portland cement by weight.
- B. Design mixes shall be prepared by a qualified independent testing agency or by qualified precast plant personnel at fabricator's option.
- C. Limit water-soluble chloride ions to the maximum percentage by weight of cement permitted by ACI 318 (ACI 318M) or PCI MNL 117 when tested in accordance with ASTM C1218/C1218M.
- D. Proportion mixes by either laboratory trial batch or field test data methods according to ACI 211.1, with materials to be used on project, to provide normal-weight concrete with the following properties:
 - 1. Compressive Strength (28 Days): 34.5 MPa (5000 psi).
 - 2. Maximum Water-Cementitious Materials Ratio: 0.45.
 - 3. Release Strength at Transfer of Prestress: 24.1 MPa (3500 psi).
- E. Water Absorption: 6 percent by weight or 14 percent by volume, tested according to PCI MNL 117.
- F. Add air-entraining admixture at manufacturer's prescribed rate to result in concrete at point of placement having an air content complying with PCI MNL 117.
- G. When included in design mixes, add other admixtures to concrete mixes according to manufacturer's written instructions.

2.7 MOLD FABRICATION

- A. Molds: Accurately construct and maintain molds, mortar tight, within fabrication tolerances and of sufficient strength to withstand pressures due to concrete-placement and vibration operations and temperature changes and for prestressing and detensioning operations.
 - 1. Form joints are not permitted on faces exposed to view in the finished work.
 - 2. Edge and Corner Treatment: Uniformly radiused.
 - 3. Coat contact surfaces of molds with release agent before reinforcement is placed. Avoid contamination of reinforcement by release agent.

2.8 FABRICATION

- A. Cast-in reglets, slots, holes, and other accessories in units as indicated.
- B. Reinforcement: Comply with recommendations in PCI MNL 117 for fabrication, placing, and supporting reinforcement.
 - 1. Place reinforcing steel to maintain at least 19 mm (3/4 inch) minimum concrete cover. Arrange, space, and securely tie bars and bar supports to hold reinforcement in position while placing concrete.
- C. Mix concrete according to PCI MNL 117 and requirements in this Section. After concrete batching, no additional water may be added.
 - 1. At the fabricator's option either of the following mix design/casting techniques may be used:
 - a. A single design mix throughout the entire thickness of panel.
 - b. Design mixes for facing and backup; using cement and aggregates for each type as indicated, for consecutive placement in the mold. Use cement and aggregate specified for facing mix, use cement and aggregate for backup mix complying with criteria specified as selected by the fabricator.
- D. Place concrete in a continuous operation to prevent seams or planes of weakness from forming in precast concrete units. Comply with requirements in PCI MNL 117.
 - 1. Place backup concrete to ensure bond with face mix concrete.
 - 2. Place self-consolidating concrete without vibration in accordance with PCI TR-6.
- E. Identify pickup points of units and orientation in structure with permanent markings, complying with markings indicated on Shop Drawings. Imprint or permanently mark casting date on each unit on a surface that will not show in finished structure.

- F. Cure concrete, according to requirements in PCI MNL 117, by moisture retention without heat or by accelerated heat curing using low-pressure live steam or radiant heat and moisture.
- G. Repair damaged units to meet acceptability requirements of PCI MNL 117 and the Resident Engineer.

2.9 FABRICATION TOLERANCES

- A. Fabricate units straight and true to size and shape with exposed edges and corners precise and true so each finished unit complies with PCI MNL 117 product tolerances as well as position tolerances for cast-in items.
- B. Fabricate architectural trim units such as sills, lintels, coping, cornices, quoins, medallions, bollards, benches, planters, and pavers, with tolerances meeting PCI MNL 135.

2.10 FINISHES

- A. Panel faces shall be free of joint marks, grain, and other obvious defects. Corners, including false joints shall be uniform, straight and sharp. Finish exposed-face surfaces of units to match approved design reference sample and as follows:
 - 1. Limestone finish to match existing precast materials on building.
- B. Finish exposed surfaces of units to match face-surface finish.
- C. Finish unexposed surfaces of units by float finish.

PART 3 - EXECUTION

3.1 PREPARATION

- A. Deliver anchorage devices that are embedded in or attached to the building structural frame or foundation before start of such work. Provide locations, setting diagrams, and templates for the proper installation of each anchorage device.
- B. Examine supporting structural frame or foundation and conditions for compliance with requirements for installation tolerances, true and level bearing surfaces, and other conditions affecting performance. Proceed with installation only after unsatisfactory conditions have been corrected.

3.2 ERECTION

- A. Erect level, plumb and square within the specified allowable tolerances. Provide temporary supports and bracing as required to maintain position, stability, and alignment of units until permanent connections are completed.
 - 1. Install temporary plastic spacing shims or bearing pads as precast concrete units are being erected.

2. Maintain horizontal and vertical joint alignment and uniform joint width as erection progresses.
 3. Unless otherwise shown provide for uniform joint widths of 9mm (3/8 inch).
- B. Setting: Where shown, fill joints with cement mortar specified in Section 04 05 13, MASONRY MORTARING.
1. Clean surfaces forming beds and other joints for precast concrete panels of dust, dirt, and other foreign matter, and wet thoroughly to prevent suction before precast concrete, elements are set.
 2. Set precast element level and true to line with uniform joints filled completely with mortar.
Rake out joints 25 mm (1-inch) deep for pointing or sealants.
Joints required to have only sealant: Kept free of mortar for full depth.
 3. Keep exposed faces of precast concrete elements free of mortar.
 4. Remove wedges, spacers, or other appliances which are likely to cause staining from joints.
- C. Pointing: Wash and brush clean, leaving joints free from loose mortar, dust and other foreign material.
1. Carefully point with a slightly concave joint.
 2. Mortar for pointing as specified in Section 04 05 13, MASONRY MORTARING.
- D. Sealing of Joints: Where shown and where required to make work watertight: clean, dry and seal joints between precast concrete elements and between precast elements and adjoining materials as specified in Section 07 92 00, JOINT SEALANTS.

3.3 ERECTION TOLERANCES

- A. Erect units level, plumb, square, true, and in alignment without exceeding the erection tolerances of PCI MNL 117, Appendix I.

3.4 REPAIRS

- A. Repairs will be permitted provided structural adequacy of units and appearance are not impaired.
- B. Mix patching materials and repair units so cured patches blend with color, texture, and uniformity of adjacent exposed surfaces and show no apparent line of demarcation between original and repaired work, when viewed in typical daylight illumination from a distance of 6 m (20 feet).
- C. Remove and replace damaged units when repairs do not meet requirements.

3.5 CLEANING

- A. Clean all surfaces of precast concrete to be exposed to view, as necessary, prior to shipping.

- B. Clean mortar, plaster, fireproofing, weld slag, and any other deleterious material from concrete surfaces and adjacent materials immediately.
- C. Clean exposed surfaces of precast concrete units after erection and completion of joint treatment to remove weld marks, other markings, dirt, and stains.
 - 1. Perform cleaning procedures, if necessary, according to precast concrete fabricator's recommendations. Clean soiled precast concrete surfaces with detergent and water, using stiff fiber brushes and sponges, and rinse with clean water. Protect other work from staining or damage due to cleaning operations.
 - 2. Do not use cleaning materials or processes that could change the appearance of exposed concrete finishes or damage adjacent materials.

- - - E N D - - -

**SECTION 04 05 13
MASONRY MORTARING**

PART 1 - GENERAL

1.1 DESCRIPTION:

Section specifies mortar materials and mixes.

1.2 RELATED WORK:

A. Mortar used in Section:

1. Section 03 45 00, PRECAST ARCHITECTURAL CONCRETE.
2. Section 04 05 16, MASONRY GROUTING.
3. Section 04 20 00, UNIT MASONRY.

1.3 SUBMITTALS

A. Submit in accordance with Section 01 33 23, SHOP DRAWINGS, PRODUCT DATA, AND SAMPLES.

B. Certificates:

1. Indicating that following items meet specifications:
 - a. Mortar cement.
 - b. Fine aggregate (sand).
 - c. Color admixture.

1.6 PRODUCT DELIVERY, STORAGE AND HANDLING

- A. Deliver masonry materials in original sealed containers marked with name of manufacturer and identification of contents.
- B. Store masonry materials under waterproof covers on planking clear of ground, and protect damage from handling, dirt, stain, water and wind.

1.7 APPLICABLE PUBLICATIONS

- A. Publications listed below form a part of specification to extent referenced. Publications are referenced in text by basic designation only.
- B. American Society for Testing and Materials (ASTM):
 - C40-04.....Organic Impurities in Fine Aggregates for
Concrete
 - C91-05.....Masonry Cement
 - C109-08.....Compressive Strength of Hydraulic Cement Mortars
(Using 2-in. or 50-MM Cube Specimens)
 - C144-04.....Aggregate for Masonry Mortar
 - C150-09.....Portland Cement
 - C207-06.....Hydrated Lime for Masonry Purposes
 - C270-10.....Mortar for Unit Masonry
 - C307-03(R2008).....Tensile Strength of Chemical - Resistant Mortar,
Grouts, and Monolithic Surfacing

C321-00(R2005).....	Bond Strength of Chemical-Resistant Mortars
C348-08.....	Flexural Strength of Hydraulic Cement Mortars
C595-10.....	Blended Hydraulic Cement
C780-10.....	Preconstruction and Construction Evaluation of Mortars for Plain and Reinforced Unit Masonry
C979-10.....	Pigments for Integrally Colored Concrete
C1329-05.....	Mortar Cement

PART 2 - PRODUCTS

2.1 MORTAR CEMENT

ASTM C1329, Type S.

2.2 WATER

Potable, free of substances that are detrimental to mortar, masonry, and metal.

2.3 MASONRY MORTAR

A. Conform to ASTM C270.

B. Admixtures:

1. Do not use mortar admixtures, except for color admixtures, unless approved by Resident Engineer.
2. Submit laboratory test report showing effect of proposed admixture on strength, water retention, and water repellency of mortar.
3. Do not use antifreeze compounds.

C. Colored Mortar:

1. Maintain uniform mortar color for exposed work throughout.
2. Match mortar color in existing exterior masonry.
3. Color of mortar for exposed work in alteration work to match color of existing mortar.

D. Color Admixtures:

1. Proportion as specified by manufacturer.

2.4 COLOR ADMIXTURE

A. Pigments: ASTM C979.

B. Use mineral pigments only. Organic pigments are not acceptable.

C. Pigments inert, stable to atmospheric conditions, nonfading, alkali resistant and water insoluble.

PART 3 - EXECUTION

3.1 MIXING

A. Mix in a mechanically operated mortar mixer.

1. Mix mortar for at least three minutes but not more than five minutes.

B. Measure ingredients by volume. Measure by the use of a container of known capacity.

- C. Mix water with dry ingredients in sufficient amount to provide a workable mixture which will adhere to vertical surfaces of masonry units.
- D. Mortar that has stiffened because of loss of water through evaporations:
 - 1. Re-tempered by adding water to restore to proper consistency and workability.
 - 2. Discard mortar that has reached its initial set or has not been used within two hours.
- E. Pointing Mortar:
 - 1. Mix dry ingredients with enough water to produce a damp mixture of workable consistency which will retain its shape when formed into a ball.
 - 2. Allow mortar to stand in dampened condition for one to 1-1/2 hours.
 - 3. Add water to bring mortar to a workable consistency prior to application.

- - - E N D - - -

**SECTION 04 05 16
MASONRY GROUTING**

PART 1 - GENERAL

1.1 DESCRIPTION:

Section specifies grout materials and mixes.

1.2 RELATED WORK:

A. Grout used in Section:

1. Section 04 20 00, UNIT MASONRY.

B. Grout Color: Section 09 06 00, SCHEDULE FOR FINISHES.

1.3 TESTS:

A. Test grout and materials specified.

B. Certified test reports.

C. Identify materials by type, brand name and manufacturer or by origin.

D. Do not use materials until laboratory test reports are approved by Resident Engineer.

E. After tests have been made and materials approved, do not change without additional test and approval of Resident Engineer.

F. Testing:

1. Test materials proposed for use for compliance with specifications in accordance with test methods contained in referenced specifications and as follows:

2. Grout:

a. Test for compressive strength; ASTM C1019.

b. Grout compressive strength of 13790 kPa (2000 psi) at 28 days.

3. Sand: Test for deleterious substances, organic impurities, soundness and grading.

1.4 SUBMITTALS:

A. Submit in accordance with Section 01 33 23, SHOP DRAWINGS, PRODUCT DATA, AND SAMPLES.

B. Certificates:

1. Indicating that following items meet specifications:

a. Portland cement.

b. Fine aggregate (sand).

c. Coarse aggregate for grout.

d. Hydrated lime.

C. Laboratory Test Reports:

1. Grout, each type.

2. Admixtures.

D. Manufacturer's Literature and Data:

1. Cement, each kind.
2. Hydrated lime.
3. Admixtures.

1.5 PRODUCT DELIVERY, STORAGE AND HANDLING:

- A. Deliver masonry materials in original sealed containers marked with name of manufacturer and identification of contents.
- B. Store masonry materials under waterproof covers on planking clear of ground, and protect damage from handling, dirt, stain, water and wind.

1.6 APPLICABLE PUBLICATIONS:

- A. Publications listed below form a part of specification to extent referenced. Publications are referenced in text by basic designation only.
- B. American Society for Testing and Materials (ASTM):
 - C40-04.....Organic Impurities in Fine Aggregates for Concrete
 - C150-09.....Portland Cement
 - C207-06.....Hydrated Lime for Masonry Purposes
 - C404-07.....Aggregate for Masonry Grout
 - C476-10.....Grout for Masonry
 - C1019-11.....Sampling and Testing Grout

PART 2 - PRODUCTS

2.1 AGGREGATE FOR MASONRY GROUT:

ASTM C404, Size 8.

2.2 PORTLAND CEMENT:

- A. ASTM C150, Type I.

2.3 WATER:

Potable, free of substances that are detrimental to grout, masonry, and metal.

2.4 GROUT:

- A. Conform to ASTM C476 except as specified.
- B. Grout type proportioned by volume as follows:
 1. Fine Grout:
 - a. Portland cement or blended hydraulic cement: one part.
 - b. Hydrated lime: 0 to 1/10 part.
 - c. Fine aggregate: 2-1/4 to three times sum of volumes of cement and lime used.
 2. Coarse Grout:
 - a. Portland cement or blended hydraulic cement: one part.
 - b. Hydrated lime: 0 to 1/10 part.

- c. Fine aggregate: 2-1/4 to three times sum of volumes of cement and lime used.
- d. Coarse aggregate: one to two times sum of volumes of cement and lime used.
- 3. Sum of volumes of fine and coarse aggregates: Do not exceed four times sum of volumes of cement and lime used.

PART 3 - EXECUTION

3.1 MIXING:

- A. Mix in a mechanically operated grout mixer.
 - 1. Mix grout for at least five minutes. //
- B. Measure ingredients by volume. Measure by the use of a container of known capacity.
- C. Mix water with grout dry ingredients in sufficient amount to bring grout mixture to a pouring consistency.

3.2 GROUT USE LOCATIONS:

- A. Use fine grout for filling wall cavities and cells of concrete masonry units where the smallest dimension is 50 mm (2 inches) or less.
- B. Use either fine grout or coarse grout for filling wall cavities and cells of concrete masonry units where the smallest dimension is greater than 50 mm (2 inches).
- C. Grout concrete masonry as indicated on the drawings including but not limited to reinforced cells, bond beams, masonry lintels, jambs, corners, ends, either side of control joints, and below beam and lintel bearing.

- - - E N D - - -

SECTION 04 20 00
UNIT MASONRY

PART 1 - GENERAL

1.1 DESCRIPTION

This section specifies requirements for construction of masonry unit walls.

1.2 RELATED WORK

- A. Mortars and grouts: Section 04 05 13, MASONRY MORTARING, Section 04 05 16, MASONRY GROUTING.
- B. Steel lintels and shelf angles: Section 05 50 00, METAL FABRICATIONS.
- C. Cavity insulation: Section 07 21 13, THERMAL INSULATION.
- D. Flashing: Section 07 60 00, FLASHING AND SHEET METAL.
- E. Sealants and sealant installation: Section 07 92 00, JOINT SEALANTS.

1.3 SUBMITTALS

- A. Submit in accordance with Section 01 33 23, SHOP DRAWINGS, PRODUCT DATA AND SAMPLES.
- B. Shop Drawings:
 - 1. Shop Drawings: Submit shop drawings for fabrication, bending, and placement of reinforcing bars. Comply with ACI 315. Show bar schedules, diagrams of bent bars, stirrup spacing, lateral ties and other arrangements and assemblies as required for fabrication and placement of reinforcement for unit masonry work.
- C. Certificates:
 - 1. Certificates signed by manufacturer, including name and address of contractor, project location, and the quantity, and date or dates of shipment of delivery to which certificate applies.
 - 2. Indicating that the following items meet specification requirements:
 - a. Face brick.
 - b. Solid and load-bearing concrete masonry units, including fire-resistant rated units.
- D. Manufacturer's Literature and Data:
 - 1. Anchors, ties, and reinforcement.
 - 2. Reinforcing bars.

1.4 WARRANTY

Warrant exterior masonry walls against moisture leaks and subject to terms of "Warranty of Construction", FAR clause 52.246-21, except that warranty period shall be five years.

1.5 APPLICABLE PUBLICATIONS

- A. Publications listed below form a part of this specification to the extent referenced. Publications are referenced in the text by the basic designation only.
- B. American Society for Testing and Materials (ASTM):
- A951-06.....Steel Wire for Masonry Joint Reinforcement.
 - A615/A615M-09.....Deformed and Plain Billet-Steel Bars for Concrete Reinforcement.
 - A675/A675M-03(R2009)....Standard Specification for Steel Bars, Carbon, Hot-Wrought, Special Quality, Mechanical PropertiesC34-03 Structural Clay Load-Bearing Wall Tile
 - C55-09.....Concrete Building Brick
 - C56-10.....Structural Clay Non-Load-Bearing Tile
 - C62-10.....Building Brick (Solid Masonry Units Made From Clay or Shale)
 - C67-09.....Sampling and Testing Brick and Structural Clay Tile
 - C90-11.....Load-Bearing Concrete Masonry Units
 - C126-10.....Ceramic Glazed Structural Clay Facing Tile, Facing Brick, and Solid Masonry Units
 - C216-10.....Facing Brick (Solid Masonry Units Made From Clay or Shale)
 - C476-10.....Standard Specification for Grout for Masonry
 - C612-10.....Mineral Fiber Block and Board Thermal Insulation
 - C744-11.....Prefaced Concrete and Calcium Silicate Masonry Units.
 - D1056-07.....Flexible Cellular Materials - Sponge or Expanded Rubber
 - D2000-08.....Rubber Products in Automotive Applications
 - D2240-05(R2010).....Rubber Property - Durometer Hardness
 - D3574-08.....Flexible Cellular Materials-Slab, Bonded, and Molded Urethane Foams
 - F1667-11.....Fasteners: Nails, Spikes and Staples
- C. Masonry Industry Council:
- Hot and Cold Weather Masonry Construction Manual-98 (R2000).
- D. American Welding Society (AWS):
- D1.4-11 Structural Welding Code - Reinforcing Steel.
- E. Federal Specifications (FS):
- FF-S-107C-00.....Screws, Tapping and Drive

F. Brick Industry Association - Technical Notes on Brick Construction

(BIA):

11-2001.....Guide Specifications for Brick Masonry, Part I

11A-1988.....Guide Specifications for Brick Masonry, Part II

11B-1988.....Guide Specifications for Brick Masonry, Part III

Execution

11C-1998.....Guide Specification for Brick Masonry Engineered
Brick Masonry, Part IV

11D-1988.....Guide Specifications for Brick Masonry
Engineered Brick Masonry, Part IV continued

G. Masonry Standards Joint Committee; Specifications for Masonry Structures

TMS 602-08/ACI 530.1-08/ASCE 6-08 (2008 MSJC Book Version TMS-0402-08).

PART 2 - PRODUCTS

2.1 BRICK

A. Face Brick:

1. ASTM C216, Grade SW, Type FBS.
2. Brick when tested in accordance with ASTM C67: Classified slightly efflorescent or better.
3. Size:
 - a. Modular

B. Manufacturer: The Belden Brick Co., Concord Blend "A", to match existing brick, or approved equal.

2.2 CONCRETE MASONRY UNITS

A. Hollow and Solid Load-Bearing Concrete Masonry Units: ASTM C90.

1. Unit Weight: medium weight.
2. Fire rated units for fire rated partitions.
3. Sizes: Modular.
4. For molded faces used as a finished surface, use concrete masonry units with uniform fine to medium surface texture unless specified otherwise.
5. Use bullnose concrete masonry units at corners exposed in finished work with 25 mm (one inch) minimum radius rounded vertical exterior corners (bullnose units).

2.3 ANCHORS, TIES, AND REINFORCEMENT

A. Steel Reinforcing Bars: ASTM A615M, deformed bars, grade as shown.

B. Joint Reinforcement:

1. Form from wire complying with ASTM A951.
2. Galvanized after fabrication.
3. Width of joint reinforcement 40 mm (0.16 inches) less than nominal width of masonry wall or partition.

4. Cross wires welded to longitudinal wires.
 5. Joint reinforcement at least 3000 mm (10 feet) in length.
 6. Joint reinforcement in rolls is not acceptable.
 7. Joint reinforcement that is crimped to form drip is not acceptable.
 8. Maximum spacing of cross wires 400 mm (16 inch) to longitudinal wires.
 9. Ladder Design:
 - a. Longitudinal wires deformed 4 mm (0.16 inch) diameter wire.
 - b. Cross wires 2.6 mm (0.10 inch) diameter.
 10. Trussed Design:
 - a. Longitudinal and cross wires not less than 4 mm (0.16 inch nominal) diameter.
 - b. Longitudinal wires deformed.
- C. Adjustable Veneer Anchor for Frame Walls:
1. Two piece, adjustable anchor and tie.
 2. Anchor and tie may be either type; use only one type throughout.
 3. Loop Type:
 - a. Anchor: Screw-on galvanized steel anchor strap 2.75 mm (0.11 inch) by 19 mm (3/4 inch) wide by 225 mm (9 inches) long, with 9 mm (0.35 inch) offset and 100 mm (4 inch) adjustment. Provide 5 mm (0.20 inch) hole at each end for fasteners.
 - b. Ties: Triangular tie, fabricated of 5 mm (0.20 inch) diameter galvanized cold drawn steel wire. Ties long enough to engage the anchor and be embedded not less than 50 mm (2 inches) into the bed joint of the masonry veneer.
 4. Angle Type:
 - a. Anchor: Minimum 2 mm (16 gage) thick galvanized steel angle shaped anchor strap. Provide hole in vertical leg for fastener. Provide hole near end of outstanding leg to suit upstanding portion of tie.
 - b. Tie: Fabricate from 5 mm (0.20 inch) diameter galvanized cold drawn steel wire. Form "L" shape to be embedded not less than 50 mm (2 inches) into the bed joint of the masonry veneer and provide upstanding leg to fit through hole in anchor and be long enough to allow 50 mm (2 inches) of vertical adjustment.
- D. Dovetail Anchors:
1. Corrugated steel dovetail anchors formed of 1.5 mm (0.0598 inch) thick by 25 mm (1 inch) wide galvanized steel, 90 mm (3-1/2 inches) long where used to anchor 100 mm (4 inch) nominal thick masonry

- units, 140 mm (5-1/2 inches) long for masonry units more than 100 mm (4 inches) thick.
2. Triangular wire dovetail anchor 100 mm (4 inch) wide formed of 4 mm (9 gage) steel wire with galvanized steel dovetail insert. Anchor length to extend at least 75 mm (3 inches) into masonry, 25 mm (1 inch) into 40 mm (1-1/2 inch) thick units.
 3. Form dovetail anchor slots from 0.6 mm (0.0239 inch) thick galvanized steel (with felt or fiber filler).

2.4 PREFORMED COMPRESSIBLE JOINT FILLER

- A. Thickness and depth to fill the joint as specified.
- B. Closed Cell Neoprene: ASTM D1056, Type 2, Class A, Grade 1, B2F1.
- C. Non-Combustible Type: ASTM C612, Class 5, 1800 degrees F.

2.5 ACCESSORIES

- A. Weep Hole Wicks: Glass fiber ropes, 10 mm (3/8 inch) minimum diameter, 300 mm (12 inches) long.
- B. Box Board:
 1. Mineral Fiber Board: ASTM C612, Class 1.
 2. 25 mm (1 inch) thickness.
 3. Other spacing material having similar characteristics may be used subject to the Resident Engineer's approval.
- C. Masonry Cleaner:
 1. Detergent type cleaner selected for each type masonry used.
 2. Acid cleaners are not acceptable.
 3. Use soapless type specially prepared for cleaning brick or concrete masonry as appropriate.
- D. Fasteners:
 1. Concrete Nails: ASTM F1667, Type I, Style 11, 19 mm (3/4 inch) minimum length.
 2. Masonry Nails: ASTM F1667, Type I, Style 17, 19 mm (3/4 inch) minimum length.
 3. Screws: FS-FF-S-107, Type A, AB, SF thread forming or cutting.

PART 3 - EXECUTION

3.1 JOB CONDITIONS

- A. Protection:
 1. Cover tops of walls with nonstaining waterproof covering, when work is not in progress. Secure to prevent wind blow off.
 2. On new work protect base of wall from mud, dirt, mortar droppings, and other materials that will stain face, until final landscaping or other site work is completed.
- B. Cold Weather Protection:

1. Masonry may be laid in freezing weather when methods of protection are utilized.
2. Comply with MSJC and "Hot and Cold Weather Masonry Construction Manual".

3.2 CONSTRUCTION TOLERANCES

- A. Lay masonry units plumb, level and true to line within the tolerances as per MSJC requirements and as follows:
- B. Maximum variation from plumb:
 1. In 3000 mm (10 feet) - 6 mm (1/4 inch).
 2. In 6000 mm (20 feet) - 10 mm (3/8 inch).
 3. In 12 000 mm (40 feet) or more - 13 mm (1/2 inch).
- C. Maximum variation from level:
 1. In any bay or up to 6000 mm (20 feet) - 6 mm (1/4 inch).
 2. In 12 000 mm (40 feet) or more - 13 mm (1/2 inch).
- D. Maximum variation from linear building lines:
 1. In any bay or up to 6000 mm (20 feet) - 13 mm (1/2 inch).
 2. In 12 000 mm (40 feet) or more - 19 mm (3/4 inch).
- E. Maximum variation in cross-sectional dimensions of columns and thickness of walls from dimensions shown:
 1. Minus 6 mm (1/4 inch).
 2. Plus 13 mm (1/2 inch).
- F. Maximum variation in prepared opening dimensions:
 1. Accurate to minus 0 mm (0 inch).
 2. Plus 6 mm (1/4 inch).

3.3 INSTALLATION GENERAL

- A. Keep finish work free from mortar smears or spatters, and leave neat and clean.
- B. Anchor masonry as specified in Paragraph, ANCHORAGE.
- C. Wall Openings:
 1. Fill hollow metal frames built into masonry walls and partitions solid with mortar as laying of masonry progresses.
 2. If items are not available when walls are built, prepare openings for subsequent installation.
- D. Tooling Joints:
 1. Do not tool until mortar has stiffened enough to retain thumb print when thumb is pressed against mortar.
 2. Tool while mortar is soft enough to be compressed into joints and not raked out.
 3. Finish joints in exterior face masonry work with a jointing tool, and provide smooth, water-tight concave joint unless specified otherwise.

4. Tool Exposed interior joints in finish work concave unless specified otherwise.

E. Lintels:

1. Openings with no structural steel lintel, require a lintel formed of concrete masonry lintel filled with grout per ASTM C476 and reinforced with 1- #15m (1-#5) rod bottom for each 100 mm (4 inches) of nominal thickness unless shown otherwise.
2. Use steel lintels where indicated on the drawings.
3. Length for minimum bearing of 100 mm (4 inches) at ends.
4. Build masonry openings over wood or metal centering and supports when steel lintels are not used.

F. Wall, Furring, and Partition Units:

1. Lay out field units to provide for running bond of walls and partitions, with vertical joints in second course centering on first course units unless specified otherwise.
2. Align head joints of alternate vertical courses.
3. At sides of openings, balance head joints in each course on vertical center lines of openings.
4. Use no piece shorter than 100 mm (4 inches) long.

G. Before connecting new masonry with previously laid, remove loosened masonry or mortar, and clean and wet work in place as specified under wetting.

H. When new masonry partitions start on existing floors, machine cut existing floor finish material down to concrete surface.

I. Structural Steel Encased in Masonry:

1. Where structural steel is encased in masonry and the voids between the steel and masonry are filled with mortar, provide a minimum 25 mm (1 inch) mortar free expansion space between the masonry and the steel by applying a box board material to the steel before the masonry is laid.
2. Do not place spacing material where steel is bearing on masonry or masonry is bearing on steel.

J. Chases:

1. Do not install chases in masonry walls and partitions exposed to view in finished work, including painted or coated finishes on masonry.
2. Masonry 100 mm (4 inch) nominal thick may have electrical conduits 25 mm (1 inch) or less in diameter when covered with soaps, or other finishes.
3. Full recess chases after installation of conduit, with mortar and finish flush.

4. When pipes or conduits, or both occur in hollow masonry unit partitions retain at least one web of the hollow masonry units.
- K. Wetting and Wetting Test:
1. Test and wet brick or clay tile in accordance with BIA 11B.
 2. Do not wet concrete masonry units or glazed structural facing tile before laying.
- L. Temporary Formwork: Provide formwork and shores as required for temporary support of reinforced masonry elements.
- M. Construct formwork to conform to shape, line and dimensions shown. Make sufficiently tight to prevent leakage of mortar, grout, or concrete (if any). Brace, tie and support as required to maintain position and shape during construction and curing of reinforced masonry.
- N. Do not remove forms and shores until reinforced masonry members have hardened sufficiently to carry their own weight and all other reasonable temporary loads that may be placed on them during construction.
- O. Allow not less than the following minimum time to elapse after completion of members before removing shores or forms, provided suitable curing conditions have been obtained during the curing period.
1. 10 days for girders and beams.
 2. 7 days for slabs.
 3. 7 days for reinforced masonry soffits.

3.4 ANCHORAGE

- A. Veneer to Frame Walls:
1. Use adjustable veneer anchors.
 2. Fasten anchor to stud through sheathing with self drilling and tapping screw, one at each end of loop type anchor.
 3. Space anchors not more than 400 mm (16 inches) on center vertically at each stud.
- B. Veneer to Concrete Walls:
1. Install dovetail slots in concrete vertically at 600 mm (2 feet) on centers.
 2. Locate dovetail anchors at 400 mm (16 inch) maximum vertical intervals.
 3. Anchor new masonry facing to existing concrete with corrugated wall ties spaced at 400 mm, (16 inch) maximum vertical intervals, and at 600 mm (2 feet) maximum horizontal intervals. Fasten ties to concrete with power actuated fasteners or concrete nails.
- C. Masonry Facing to Backup and Cavity Wall Ties:
1. Use individual ties for new work.

2. Stagger ties in alternate courses, and space at 400 mm (16 inches) maximum vertically, and 600 mm (2 feet) horizontally.
3. At openings, provide additional ties spaced not more than 900 mm (3 feet) apart vertically around perimeter of opening, and within 300 mm (12 inches) from edge of opening.
4. Anchor new masonry facing to existing masonry with corrugated wall ties spaced at 400 mm (16 inch) maximum vertical intervals and at every second masonry unit horizontally. Fasten ties to masonry with masonry nails.
5. Option: Use joint reinforcing for multiple wythes and cavity wall ties spaced not more than 400 mm (16 inches) vertically.
6. Tie interior and exterior wythes of reinforced masonry walls together with individual ties. Provide ties at intervals not to exceed 600 mm (24 inches) on center horizontally, and 400 mm (16 inches) on center vertically. Lay ties in the same line vertically in order to facilitate vibrating of the grout pours.

D. Anchorage to Steel Beams or Columns:

1. Use adjustable beam anchors on each flange.
2. At columns weld the 6 mm (1/4 inch) steel rod to steel columns at 300 mm (12 inch) intervals, and place wire ties in masonry courses at 400 mm (16 inches) maximum vertically.

3.5 REINFORCEMENT

A. Joint Reinforcement:

1. Use as joint reinforcement in CMU wythe of combination brick and CMU, cavity walls, and single wythe concrete masonry unit walls or partitions.
2. Reinforcing may be used in lieu of individual ties for anchoring brick facing to CMU backup in exterior masonry walls.
3. Brick veneer over frame backing walls does not require joint reinforcement.
4. Locate joint reinforcement in mortar joints at 400 mm (16 inch) maximum vertical intervals.
5. Additional joint reinforcement is required in mortar joints at both 200 mm (8 inches) and 400 (16 inches) above and below windows, doors, louvers and similar openings in masonry, except where other type anchors are required for anchorage of masonry to concrete structure.

B. Steel Reinforcing Bars:

1. Install in cells of hollow masonry units where required for vertical reinforcement and in bond beam units for lintels and bond beam

- horizontal reinforcement. Install in wall cavities of reinforced masonry walls where shown.
2. Use grade 60 bars if not specified otherwise.
 3. Bond Beams:
 - a. Form Bond beams of load-bearing concrete masonry units filled with ASTM C476 grout and reinforced with 2-#15m (#5) reinforcing steel unless shown otherwise. Do not cut reinforcement.
 - b. Break bond beams only at expansion joints and at control joints, if shown.
 4. Grout openings:
 - a. Leave cleanout holes in double wythe walls during construction by omitting units at the base of one side of the wall.
 - b. Locate 75 mm x 75 mm (3 in. x 3 in.) min. clean-out holes at location of vertical reinforcement.
 - c. Keep grout space clean of mortar accumulation and sand debris. Clean the grout space every day using a high pressure jet stream of water, or compressed air, or industrial vacuum, or by laying wood strips on the metal ties as the wall is built. If wood strips are used, lift strips with wires as the wall progresses and before placing each succeeding course of wall ties.

3.6 BUILDING EXPANSION JOINTS

- A. Keep joint free of mortar. Remove mortar and other debris.
- B. Install non-combustible, compressible type joint filler to fill space completely except where sealant is shown on joints in exposed finish work.
- C. Where joints are on exposed faces, provide depth for backer rod and sealant as specified in Section 07 92 00, JOINT SEALANTS, unless shown otherwise.

3.7 BRICKWORK

- A. Lay clay brick in accordance with BIA Technical Note 11 series.
- B. Laying:
 1. Lay brick in running bond with course of masonry bonded at corners unless shown otherwise. Match bond of existing building on alterations and additions.
 2. Maintain bond pattern throughout.
 3. Do not use brick smaller than half-brick at any angle, corner, break or jamb.
 4. Where length of cut brick is greater than one half but less than a whole brick, maintain the vertical joint location of such units.

5. Lay exposed brickwork joints symmetrical about center lines of openings.
6. Before starting work, lay facing brick on foundation wall and adjust bond to openings, angles, and corners.
7. Build solid brickwork as required for anchorage of items.

C. Joints:

1. Exterior and interior joint widths: Lay for three equal joints in 200 mm (eight inches) vertically, unless shown otherwise.

D. Weep Holes:

1. Install weep holes at 600 mm (24 inches) on center in bottom of vertical joints of exterior masonry veneer or cavity wall facing over foundations, bond beams, and other water stops in the wall.
2. Form weep holes using wicks made of mineral fiber insulation strips turned up 200 mm (8 inches) in cavity. Anchor top of strip to backup to securely hold in place.
3. Install mortar dropping control material in cavity between weep holes, Mortar Net or equal.

E. Cavity Type Exterior Walls:

1. Keep air space clean of mortar accumulations and debris.
 - a. Clean cavity by use of hard rubber, wood or metal channel strips having soft material on sides contacting wythes.
 - b. Lift strips with wires before placing next courses of horizontal joint reinforcement or individual ties or adjustable cavity wall ties.

2. For each lift lay two courses of concrete masonry units, followed by six courses of brick facing.

3. Lay the interior wythe of the masonry wall full height where dampproofing is required on cavity face. Coordinate to install dampproofing prior to laying outer wythe.

4. Insulated Cavity Type Exterior Walls:

- a. Install the insulation against the cavity face of inner masonry wythe.
- b. Place insulation between rows of ties or joint reinforcing or bond to masonry surface with a bonding agent as recommended by the manufacturer of the insulation.
- c. Lay the outer masonry wythe up with an air space between insulation and masonry units.

5. Veneer Framed Walls:

- a. Build with 100 mm (4 inches) of face brick over sheathed stud wall with air space.

- b. Keep air space clean of mortar accumulations and debris.

3.10 CONCRETE MASONRY UNITS

A. Kind and Users:

1. Provide special concrete masonry shapes as required, including lintel and bond beam units, sash units, and corner units. Use solid concrete masonry units, where full units cannot be used, or where needed for anchorage of accessories.
2. Provide solid load-bearing concrete masonry units or grout the cell of hollow units at jambs of openings in walls, where structural members impose loads directly on concrete masonry, and where shown.
3. Provide rounded corner (bullnose) shapes at opening jambs in exposed work and at exterior corners.
4. Do not use brick jambs in exposed finish work.
5. Use concrete building brick only as filler in backup material where not exposed.
6. Masonry assemblies shall meet the required fire resistance in fire rated partitions of type and construction that will provide fire rating as shown.

B. Laying:

1. Lay concrete masonry units with 10 mm (3/8 inch) joints, with a bond overlap of not less than 1/4 of the unit length, except where stack bond is required.
2. Do not wet concrete masonry units before laying.
3. Bond external corners of partitions by overlapping alternate courses.
4. Lay first course in a full mortar bed.
5. Set anchorage items as work progress.
6. Where ends of anchors, bolts, and other embedded items, project into voids of units, completely fill such voids with mortar or grout.
7. Provide a 6 mm (1/4 inch) open joint for caulking between existing construction, exterior walls, concrete work, and abutting masonry partitions.
8. Lay concrete masonry units with full face shell mortar beds and fill head joint beds for depth equivalent to face shell thickness.
9. Lay concrete masonry units so that cores of units, that are to be filled with grout, are vertically continuous with joints of cross webs of such cores completely filled with mortar. Unobstructed core openings not less than 50 mm (2 inches) by 75 mm (3 inches).
10. Do not wedge the masonry against the steel reinforcing. Minimum 13 mm (1/2 inch) clear distance between reinforcing and masonry units.
11. Install deformed reinforcing bars of sizes shown.

12. Steel reinforcement, at time of placement, free of loose flaky rust, mud, oil, or other coatings that will destroy or reduce bond.
13. Steel reinforcement in place before grouting.
14. Minimum clear distance between parallel bars: One bar diameter.
15. Hold vertical steel reinforcement in place by centering clips, caging devices, tie wire, or other approved methods, vertically at spacings noted.
16. Support vertical bars near each end and at intermediate intervals not exceeding 192 bar diameters.
17. Reinforcement shall be fully encased by grout or concrete.
18. Splice reinforcement or attach reinforcement to dowels by placing in contact and secured or by placing the reinforcement within 1/5 of the required bar splice length.
19. Stagger splices in adjacent horizontal reinforcing bars. Lap reinforcing bars at splices a minimum of 40 bar diameters.
20. Grout cells of concrete masonry units, containing the reinforcing bars, solid as specified under grouting.
21. Cavity and joint horizontal reinforcement may be placed as the masonry work progresses.

3.11 GROUTING

A. Preparation:

1. Clean grout space of mortar droppings before placing grout.
2. Close cleanouts.
3. Install vertical solid masonry dams across grout space for full height of wall at intervals of not more than 9000 mm (30 feet). Do not bond dam units into wythes as masonry headers.
4. Verify reinforcing bars are in cells of units or between wythes as shown.

B. Placing:

1. Place grout by hand bucket, concrete hopper, or grout pump.
2. Consolidate each lift of grout after free water has disappeared but before plasticity is lost.
3. Do not slush with mortar or use mortar with grout.
4. Interruptions:
 - a. When grouting must be stopped for more than an hour, top off grout 40 mm (1-1/2 inch) below top of last masonry course.
 - b. Grout from dam to dam on high lift method.
 - c. A longitudinal run of masonry may be stopped off only by raking back one-half a masonry unit length in each course and stopping grout 100 mm (4 inches) back of rake on low lift method.

C. Puddling Method:

1. Double wythe masonry constructed grouted in lifts not to exceed 300 mm (12 inches) or less than 50 mm (2 inches) wide.
2. Consolidate by puddling with a grout stick during and immediately after placing.
3. Grout the cores of concrete masonry units containing the reinforcing bars solid as the masonry work progresses.

D. Low Lift Method:

1. Construct masonry to a height of 1.5 m (5 ft) maximum before grouting.
2. Grout in one continuous operation and consolidate grout by mechanical vibration and reconsolidate after initial water loss and settlement has occurred.

E. High Lift Method:

1. Do not pour grout until masonry wall has properly cured a minimum of 4 hours.
2. Place grout in lifts not exceeding 1.5 m (5 ft).
3. Exception:
Where the following conditions are met, place grout in lifts not exceeding 3.86 m (12.67 ft).
 - a. The masonry has cured for at least 4 hours.
 - b. The grout slump is maintained between 254 and 279 mm (10 and 11 in).
 - c. No intermediate reinforced bond beams are placed between the top and the bottom of the pour height.
4. When vibrating succeeding lifts, extend vibrator 300 to 450 mm (12 to 18 inches) into the preceding lift to close any shrinkage cracks or separation from the masonry units.

3.12 PLACING REINFORCEMENT

- A. General: Clean reinforcement of loose rust, mill scale, earth, ice or other materials which will reduce bond to mortar or grout. Do not use reinforcement bars with kinks or bends not shown on the Contract Drawings or final shop drawings, or bars with reduced cross-section due to excessive rusting or other causes.
- B. Position reinforcement accurately at the spacing indicated. Support and secure vertical bars against displacement. Horizontal reinforcement may be placed as the masonry work progresses. Where vertical bars are shown in close proximity, provide a clear distance between bars of not less than the nominal bar diameter or 25 mm (1 inch), whichever is greater.

- C. For columns, piers and pilasters, provide a clear distance between vertical bars as indicated, but not less than 1 1/2 times the nominal bar diameter or 38 mm (1-1/2 inches), whichever is greater. Provide lateral ties as indicated.
- D. Splice reinforcement bars where shown; do not splice at other places unless accepted by the Resident Engineer. Provide lapped splices, unless otherwise indicated. In splicing vertical bars or attaching to dowels, lap ends, place in contact and wire tie.
- E. Provide not less than minimum lap as indicated on shop drawings, or if not indicated, as required by governing code.
- F. Welded splices not permitted.
- G. Embed metal ties in mortar joints as work progresses, with a minimum mortar cover of 15 mm (5/8 inch) on exterior face of walls and 13 mm (1/2 inch) at other locations.
- H. Embed prefabricated horizontal joint reinforcement as the work progresses, with a minimum cover of 15 mm (5/8 inch) on exterior face of walls and 13 mm (1/2 inch) at other locations. Lap joint reinforcement not less than 150 mm (6 inches) at ends. Use prefabricated "L" and "T" sections to provide continuity at corners and intersections. Cut and bend joint reinforcement as recommended by manufacturer for continuity at returns, offsets, column fireproofing, pipe enclosures and other special conditions.
- I. Anchoring: Anchor reinforced masonry work to supporting structure as indicated.
- J. Anchor reinforced masonry walls to non-reinforced masonry where they intersect.

3.13 INSTALLATION OF REINFORCED CONCRETE UNIT MASONRY

- A. Do not wet concrete masonry units (CMU).
- B. Lay CMU units with full-face shell mortar beds. Fill vertical head joints (end joints between units) solidly with mortar from face of unit to a distance behind face equal to not less than the thickness of longitudinal face shells. Solidly bed cross-webs of starting courses in mortar. Maintain head and bed joint widths shown, or if not shown, provide 10 mm (3/8 inch) joints.
- C. Where solid CMU units are shown, lay with full mortar head and bed joints.
- D. Walls:
 - 1. Pattern Bond: Lay CMU wall units in 1/2-running bond with vertical joints in each course centered on units in courses above and below, unless otherwise indicated. Bond and interlock each course at corners

- and intersections. Use special-shaped units where shown, and as required for corners, jambs, sash, control joints, lintels, bond beams and other special conditions.
2. Maintain vertical continuity of core or cell cavities, which are to be reinforced and grouted, to provide minimum clear dimension indicated and to provide minimum clearance and grout coverage for vertical reinforcement bars. Keep cavities free of mortar. Solidly bed webs in mortar where adjacent to reinforced cores or cells.
 3. Where horizontal reinforced beams (bond beams) are shown, use special units or modify regular units to allow for placement of continuous horizontal reinforcement bars. Place small mesh expanded metal lath or wire screening in mortar joints under bond beam courses over cores or cells of non-reinforced vertical cells, or provide units with solid bottoms.

E. Columns, Piers and Pilasters:

1. Use CMU units of the size, shape and number of vertical core spaces shown. If not shown, use units which provide minimum clearances and grout coverage for number and size of vertical reinforcement bars shown.
2. Provide pattern bond shown, or if not shown, alternate head joints in vertical alignment.
3. Where bonded pilaster construction is shown, lay wall and pilaster units together to maximum pour height specified.

F. Grouting:

1. Use "Fine Grout" per ASTM C476 for filling spaces less than 100 mm (4 inches) in one or both horizontal directions.
2. Use "Coarse Grout" per ASTM C476 for filling 100 mm (4 inch) spaces or larger in both horizontal directions.
3. Grouting Technique: At the Contractor's option, use either low-lift or high-lift grouting techniques subject to requirements which follow.

G. Low-Lift Grouting:

1. Provide minimum clear dimension of 50 mm (2 inches) and clear area of 5160 mm² (8 square inches) in vertical cores to be grouted.
2. Place vertical reinforcement prior to grouting of CMU. Extend above elevation of maximum pour height as required for splicing. Support in position at vertical intervals not exceeding 192 bar diameters nor 3 m (10 feet).

3. Lay CMU to maximum pour height. Do not exceed 1.5 m (5 foot) height, or if bond beam occurs below 1.5 m (5 foot) height, stop pour 38 mm (1-1/2 in) below top of bond beam.
4. Pour grout using chute container with spout or pump hose. Rod or vibrate grout during placing. Place grout continuously; do not interrupt pouring of grout for more than one hour. Terminate grout pours 38 mm (1-1/2 inches) below top course of pour.
5. Bond Beams: Stop grout in vertical cells 38 mm (1-1/2 inches) below bond beam course. Place horizontal reinforcement in bond beams; lap at corners and intersections as shown. Place grout in bond beam course before filling vertical cores above bond beam.

H. High-Lift Grouting:

1. Do not use high-lift grouting technique for grouting of CMU unless minimum cavity dimension and area is 75 mm (3 inches) and 6450 mm² (10 square inches), respectively.
2. Provide cleanout holes in first course at all vertical cells which are to be filled with grout.
3. Use units with one face shell removed and provide temporary supports for units above, or use header units with concrete brick supports, or cut openings in one face shell.
4. Construct masonry to full height of maximum grout pour specified, prior to placing grout.
5. Limit grout lifts to a maximum height of 1.5 m (5 feet) and grout pour to a maximum height of 7.3 m (24 feet), for single wythe hollow concrete masonry walls, unless otherwise indicated.
6. Place vertical reinforcement before grouting. Place before or after laying masonry units, as required by job conditions. Tie vertical reinforcement to dowels at base of masonry where shown and thread CMU over or around reinforcement. Support vertical reinforcement at intervals not exceeding 192 bar diameters nor 3 m (10 feet).
7. Where individual bars are placed after laying masonry, place wire loops extending into cells as masonry is laid and loosed before mortar sets. After insertion of reinforcement bar, pull loops and bar to proper position and tie free ends.
8. Where reinforcement is prefabricated into cage units before placing, fabricate units with vertical reinforcement bars and lateral ties of the size and spacing indicated.
9. Place horizontal beam reinforcement as the masonry units are laid.
10. Embed lateral tie reinforcement in mortar joints where indicated. Place as masonry units are laid, at vertical spacing shown.

11. Where lateral ties are shown in contact with vertical reinforcement bars, embed additional lateral tie reinforcement in mortar joints. Place as shown, or if not shown, provide as required to prevent grout blowout or rupture of CMU face shells, but provide not less than 4.1 mm diameter (8 gage) wire ties spaced 400 mm (16 inches) o.c. for members with 500 mm (20 inches) or less side dimensions, and 200 mm (8 inches) o.c. for members with side dimensions exceeding 500 mm (20 inches).
12. Preparation of Grout Spaces: Prior to grouting, inspect and clean grout spaces. Remove dust, dirt, mortar droppings, loose pieces of masonry and other foreign materials from grout spaces. Clean reinforcement and adjust to proper position. Clean top surface of structural members supporting masonry to ensure bond. After final cleaning and inspection, close cleanout holes and brace closures to resist grout pressures.
13. Do not place grout until entire height of masonry to be grouted has attained sufficient strength to resist displacement of masonry units and breaking of mortar bond. Install shores and bracing, if required, before starting grouting operations.
14. Place grout by pumping into grout spaces unless alternate methods are acceptable to the Resident Engineer.
15. Limit grout pours to sections which can be completed in one working day with not more than one hour interruption of pouring operation. Place grout in lifts which do not exceed 1.5 m (5 feet). Allow not less than 30 minutes, nor more than one hour between lifts of a given pour. Mechanically consolidate each grout lift during pouring operation.
16. Place grout in lintels or beams over openings in one continuous pour.
17. Where bond beam occurs more than one course below top of pour, fill bond beam course to within 25 mm (1 inch) of vertically reinforced cavities, during construction of masonry.
18. When more than one pour is required to complete a given section of masonry, extend reinforcement beyond masonry as required for splicing. Pour grout to within 38 mm (1-1/2 inches) of top course of first pour. After grouted masonry is cured, lay masonry units and place reinforcement for second pour section before grouting. Repeat sequence if more pours are required.

3.14 CLEANING AND REPAIR

A. General:

1. Clean exposed masonry surfaces on completion.

2. Protect adjoining construction materials and landscaping during cleaning operations.
3. Cut out defective exposed new joints to depth of approximately 19 mm (3/4 inch) and repoint.
4. Remove mortar droppings and other foreign substances from wall surfaces.

B. Brickwork:

1. First wet surfaces with clean water, then wash down with a solution of soapless detergent. Do not use muriatic acid.
2. Brush with stiff fiber brushes while washing, and immediately thereafter hose down with clean water.
3. Free clean surfaces of traces of detergent, foreign streaks, or stains of any nature.

C. Concrete Masonry Units:

1. Immediately following setting, brush exposed surfaces free of mortar or other foreign matter.
2. Allow mud to dry before brushing.

- - - E N D - - -

SECTION 05 12 00
STRUCTURAL STEEL FRAMING

PART 1 - GENERAL

1.1 DESCRIPTION:

This section specifies structural steel shown and classified by Section 2, Code of Standard Practice for Steel Buildings and Bridges.

1.2 RELATED WORK:

- A. Materials testing and inspection during construction: Section 01 45 29, TESTING LABORATORY SERVICES.
- B. Painting: Section 09 91 00, PAINTING.
- C. Steel Decking: Section 05 31 00, STEEL DECKING.
- D. Composite Steel Deck: Section 05 36 00, COMPOSITE METAL DECKING.
- E. Fireproofing: Section 07 81 00, APPLIED FIREPROOFING.

1.3 QUALITY ASSURANCE:

- A. Fabricator shall maintain a program of quality assurance in conformance with Section 8, Code of Standard Practice for Steel Buildings and Bridges. AISC certification qualifies the fabricator. In lieu of certification, in plant inspection by an independent inspector approved by the Engineer will be required to establish IBC 1704.2 requirements at the fabricator's cost.
- B. Erector shall have experience with completed structural steel work similar in material, design and extent to that indicated for this Project and with a record of successful in-service performance.
- C. Before authorizing the commencement of steel erection, the controlling contractor shall ensure that the steel erector is provided with the written notification required by 29 CFR 1926.752. Provide copy of this notification to the Resident Engineer.

1.4 TOLERANCES:

Fabrication tolerances for structural steel shall be held within limits established by ASTM A6, by Section 7, Code of Standard Practice for Buildings and Bridges, and by Standard Mill Practice - General Information (AISC 360-05 Specification for Steel Buildings Page 1-9), except as follows:

- A. Elevation tolerance for top surface of steel beams and girders at connections to columns at time floor is erected is 13 mm (1/2 inch).
- B. Elevation tolerance for closure plates at the building perimeter and at slab openings prior to concrete placement is 6 mm (1/4 inch).

1.5 DESIGN:

- A. Connections: Design and detail all connections for each member size, steel grade and connection type to resist the loads and reactions indicated on the drawings or specified herein. Use details consistent with the details shown on the Drawings, supplementing where necessary. The details shown on the Drawings are conceptual and do not indicate the required weld sizes or number of bolts unless specifically noted. Use rational engineering design and standard practice in detailing, accounting for all loads and eccentricities in both the connection and the members. Promptly notify the Resident Engineer of any location where the connection design criteria is not clearly indicated. The design of all connections is subject to the review and acceptance of the Resident Engineer. Submit structural calculations prepared and sealed by a qualified engineer registered in the state where the project is located. Submit calculations for review before preparation of detail drawings.

1.6 REGULATORY REQUIREMENTS:

- A. AISC: Specification for Structural Steel Buildings, March 9, 2009.
- B. AISC: Code of Standard Practice for Steel Buildings and Bridges, March 18, 2009.

1.7 SUBMITTALS:

- A. Submit in accordance with Section 01 33 23, SHOP DRAWINGS, PRODUCT DATA, AND SAMPLES.
- B. Shop and Erection Drawings: Complete. Prepared by a Professional Engineer licensed in the State of Michigan.
- C. Certificates:
 - 1. Structural steel.
 - 2. Shop coat primer paint.
- D. Test Reports:
 - 1. Welders' qualifying tests.
- E. Design Calculations and Drawings:
 - 1. Connection calculations.

1.8 APPLICABLE PUBLICATIONS:

- A. Publications listed below form a part of this specification to extent referenced. Publications are referenced in text by basic designation only.
- B. American Institute of Steel Construction (AISC):
 - 1. Specification for Structural Steel Buildings, March 9, 2009, (Thirteenth Edition)
 - 2. Code of Standard Practice for Steel Buildings and Bridges (March 18, 2009).

- C. American National Standards Institute (ANSI):
 - B18.22.1-98.....Plain Washers
 - B18.22M-00.....Metric Plain Washers
- D. American Society for Testing and Materials (ASTM):
 - A6/A6M-04.....Standard Specification for General Requirements
for Rolled Structural Steel Bars, Plates,
Shapes, and Sheet Piling
 - A36/A36M-04.....Standard Specification for Carbon Structural
Steel
 - A53/A53M-02.....Standard Specification for Pipe, Steel, Black
and Hot-Dipped, Zinc-Coated Welded and Seamless
 - A123/A123M-02.....Standard Specification for Zinc (Hot-Dip
Galvanized) Coatings on Iron and Steel Products
 - A242/A242M-04.....Standard Specification for High-Strength Low-
Alloy Structural Steel
 - A283/A283M-03.....Standard Specification for Low and Intermediate
Tensile Strength Carbon Steel Plates
 - A307-03.....Standard Specification for Carbon Steel Bolts
and Studs, 60,000 psi Tensile Strength
 - A325-04.....Standard Specification for Structural Bolts,
Steel, Heat Treated, 120/105 ksi Minimum Tensile
Strength
 - A490-04.....Standard Specification for Heat-Treated Steel
Structural Bolts 150 ksi Minimum Tensile
Strength
 - A500-03.....Standard Specification for Cold Formed Welded
and Seamless Carbon Steel Structural Tubing in
Rounds and Shapes
 - A992/A992M-04.....Standard Specification for Structural Steel
Shapes
- E. American Welding Society (AWS):
 - D1.1-04.....Structural Welding Code-Steel
- F. Research Council on Structural Connections (RCSC) of The Engineering
Foundation:
 - Specification for Structural Joints Using ASTM A325 or A490 Bolts
- G. Military Specifications (Mil. Spec.):
 - MIL-P-21035.....Paint, High Zinc Dust Content, Galvanizing,
Repair
- H. Occupational Safety and Health Administration (OSHA):
 - 29 CFR Part 1926-2001...Safety Standards for Steel Erection

PART 2 - PRODUCTS

2.1 MATERIALS:

- A. Structural Steel: ASTM A992 for W and WT shapes. ASTM A36 for channels, angles and plates.
- B. Structural Tubing: ASTM A500, Grade B.
- C. Steel Pipe: ASTM A53, Grade B.
- D. Bolts, Nuts and Washers:
 - 1. High-strength bolts, including nuts and washers: ASTM A325.
 - 2. Bolts and nuts, other than high-strength: ASTM A307, Grade A.
 - 3. Plain washers, other than those in contact with high-strength bolt heads and nuts: ANSI Standard B18.22.1.
- F. Zinc Coating: ASTM A123.
- G. Galvanizing Repair Paint: Mil. Spec. MIL-P-21035.
- H. Prefabricated, fireproofed loadbearing steel columns, rated and labeled by Underwriters Laboratory: Fire-Trol, Dean Lally, L.P, or equal.

PART 3 - EXECUTION

3.1 CONNECTIONS (SHOP AND FIELD):

- A. Welding: Welding in accordance with AWS D1.1. Welds shall be made only by welders and welding operators who have been previously qualified by tests as prescribed in AWS D1.1 to perform type of work required.
- B. High-Strength Bolts: High-strength bolts tightened to a bolt tension not less than proof load given in Specification for Structural Joints Using ASTM A325 or A490 Bolts. Tightening done with properly calibrated wrenches, by turn-of-nut method or by use of direct tension indicators (bolts or washers). Tighten bolts in connections identified as slip-critical using Direct Tension Indicators or the turn-of-the-nut method. Twist-off torque bolts are not an acceptable alternate fastener for slip critical connections.

3.2 FABRICATION:

Fabrication in accordance with Chapter M, Specification for Steel Buildings.

3.3 SHOP PAINTING:

- A. General: Shop paint steel with primer in accordance with Section 6, Code of Standard Practice for Steel Buildings and Bridges.
- B. Shop paint for steel surfaces is specified in Section 09 91 00, PAINTING.
- C. Do not apply paint to following:
 - 1. Surfaces within 50 mm (2 inches) of joints to be welded in field.

2. Surfaces which will be encased in concrete.
 3. Surfaces which will receive sprayed on fireproofing.
 4. Top flange of members which will have shear connector studs applied.
- D. Structural steel in the interstitial space that does not receive sprayed on fireproofing shall be painted with primer in accordance with general requirement of shop painting.
- E. Zinc Coated (Hot Dip Galvanized) per ASTM A123 (after fabrication):
Touch-up after erection: Clean and wire brush any abraded and other spots worn through zinc coating, including threaded portions of bolts and welds and touch-up with galvanizing repair paint.

3.4 ERECTION:

- A. General: Erection in accordance with Section 7, Code of Standard Practice for Steel Buildings and Bridges.
- B. Temporary Supports: Temporary support of structural steel frames during erection in accordance with Section 7, Code of Standard Practice for Steel Buildings and Bridges.

3.5 FIELD PAINTING:

- A. After erection, touch-up steel surfaces specified to be shop painted. After welding is completed, clean and prime areas not painted due to field welding.
- B. Finish painting of steel surfaces is specified in Section 09 91 00, PAINTING.

3.6 SURVEY:

Upon completion of finish bolting or welding on any part of the work, and prior to start of work by other trades that may be supported, attached, or applied to the structural steel work, submit a certified report of survey to Resident Engineer for approval. Reports shall be prepared by Registered Land Surveyor or Registered Civil Engineer as specified in Section 01 00 00, GENERAL REQUIREMENTS. Report shall specify that location of structural steel is acceptable for plumbness, level and alignment within specified tolerances specified in the AISC Manual.

- - - E N D - - -

**SECTION 05 31 00
STEEL DECKING**

PART 1 - GENERAL

1.1 DESCRIPTION:

This section specifies material and services required for installation of steel decking as shown and specified.

1.2 RELATED WORK:

- A. Materials testing and inspection during construction: Section 01 45 29, TESTING LABORATORY SERVICES.
- B. Finish Painting: Section 09 91 00, PAINTING.

1.3 DESIGN REQUIREMENTS:

- A. Design steel decking in accordance with AISI publication, "Specification for the Design of Cold-formed Steel Structural Members" except as otherwise shown or specified.
- B. Design all elements with the latest published version of applicable codes.

1.4 SUBMITTALS:

- A. Submit in accordance with Section 01 33 23, SHOP DRAWINGS, PRODUCT DATA, AND SAMPLES.
- B. Shop Drawings: Shop and erection drawings showing decking unit layout, connections to supporting members, and similar information necessary for completing installation as shown and specified, including supplementary framing, sump pans, ridge and valley plates, cant strips, cut openings, special jointing or other accessories. Show welding, side lap, closure, deck reinforcing and closure reinforcing details. Show openings required for work of other trades, including openings not shown on structural drawings. Indicate where temporary shoring is required to satisfy design criteria.
- C. Manufacturer's Literature and Data: Showing steel decking section properties and specifying structural characteristics.

1.5 APPLICABLE PUBLICATIONS:

- A. Publications listed below form a part of this specification to extent referenced. Publications are referenced in text by basic designation only.
- B. American Society for Testing and Materials (ASTM):
 - A36/A36M-08.....Standard Specification for Carbon Structural Steel
 - A611-97.....Standard Specification for Structural Steel (SS), Sheet, Carbon, Cold-Rolled

- A653/A653M-08.....Standard Specification for Steel Sheet, Zinc-Coated (Galvanized) or Zinc-Iron Alloy-Coated (Galvanized) by the Hot-Dip Process
- C. American Institute of Steel Construction (AISC):
1. Specification for Structural Steel Buildings, March 9, 2009 (Thirteenth Edition)
- D. American Iron and Steel Institute (AISI):
1. Specification and Commentary for the Design of Cold-Formed Steel Structural Members
- E. American Welding Society (AWS):
- D1.3-08.....Structural Welding Code - Sheet Steel
- F. Military Specifications (Mil. Spec.)
- MIL-P-21035B.....Paint, High Zinc Dust Content, Galvanizing Repair

PART 2 - PRODUCTS

2.1 MATERIALS:

- A. Steel Decking: ASTM A653, Structural Quality.
- B. Galvanizing: ASTM A653, G60.
- C. Galvanizing Repair Paint: Mil. Spec. MIL-P-21035B.
- D. Miscellaneous Steel Shapes: ASTM A36.
- E. Welding Electrode: E60XX minimum.
- F. Sheet Metal Accessories: ASTM A653, galvanized, unless noted otherwise. Provide accessories of every kind required to complete the installation of metal decking in the system shown. Finish sheet metal items to match deck including, but not limited to, the following items:
 1. Metal Cover Plates: For end-abutting deck units, to close gaps at changes in deck direction, columns, walls and openings. Same quality as deck units but not less than 1.3 mm (18 gauge) sheet steel.
 2. Continuous Sheet Metal Edging: At openings, concrete slab edges and roof deck edges. Same quality as deck units but not less than 1.3 mm (18 gauge) steel. Side and end closures supporting concrete and their attachment to supporting steel shall be designed by the manufacturer to safely support the wet weight of concrete and construction loads. The deflection of cantilever closures shall be limited to 3 mm (1/8 inch) maximum.
 3. Metal Closure Strips: For openings between decking and other construction, of not less than 1.3 mm (18 gauge) sheet steel of the same quality as the deck units. Form to the configuration required to provide tight-fitting closures at open ends of flutes and sides of decking.

4. Cant Strips: Provide bent metal 45 degree leg cant strips where indicated on the Drawings. Fabricate cant strips from 1 mm (20 gauge) metal with a minimum 125 mm (5 inch) face width.
5. Seat Angles for Deck: Provide where a beam does not frame into a column.
6. Sump Pans for Roof Drains: Fabricated from single piece of minimum 1.9 mm (14 gauge) galvanized sheet steel with level bottoms and sloping sides to direct water flow to drain, unless otherwise shown. Provide sump pans of adequate size to receive roof drains and with bearing flanges not less than 75 mm (3 inches) wide. Recess pans not less than 38 mm (1 1/2 inches) below roof deck surface, unless otherwise shown or required by deck configuration. Holes for drains will be cut in the field.

2.2 REQUIREMENTS:

- A. Provide steel decking of the type, depth, gauge, and section properties as shown.
- B. Metal Roof Deck: Single pan fluted units with flat horizontal top surfaces utilized to act as a permanent support for all superimposed loads. Comply with the depth and minimum gage requirements as shown on the Contract Documents.
 1. Wide Rib (Type B) deck.
 2. Finish: Galvanized G-60.
 3. Shop cleaned for fire proofing to adhere to deck. Cleaning shall remove oil and similar residue.
- C. Do not use steel deck for hanging supports for any type or kind of building components including suspended ceilings, electrical light fixtures, plumbing, heating, or air conditioning pipes or ducts or electrical conduits.
- D. Steel decking units used for interstitial levels shall include an integral system.
 1. System to provide a simple point of attachment for light duty hanger devices.
 2. System to allow for flexibility for attaching hangers for support of suspended ceilings, electrical, plumbing, heating, or air conditioning items, weight not to exceed 25 kg/m² (5 psf).
 3. System shall provide for a minimum spacing pattern of 300 mm (12 inches) on centers longitudinally and 600 mm (24 inches) on centers transversely.
 4. Maximum load suspended from any hanger is 23 kg (50 pounds).

5. System consisting of fold-down type hanger tabs or lip hanger is acceptable.

PART 3 - EXECUTION

3.1 ERECTION:

- A. Do not start installation of metal decking until corresponding steel framework has been plumbed, aligned and completed and until temporary shoring, where required, has been installed. Remove any oil, dirt, paint, ice, water and rust from steel surfaces to which metal decking will be welded.
- B. Coordinate and cooperate with structural steel erector in locating decking bundles to prevent overloading of structural members.
- C. Do not use floor deck units for storage or working platforms until permanently secured. Do not overload deck units once placed. Replace any deck units that become damaged after erection and prior to casting concrete at no cost to the Government.
- D. Provide steel decking in sufficient lengths to extend over 3 or more spans, except for interstitial levels.
- E. Place steel decking units at right angles to supporting members. End laps of sheets of roof deck shall be a minimum of 50 mm (2 inches) and shall occur over supports.
- F. Fastening Deck Units:
 - 1. Fasten roof deck units to steel supporting members by not less than 16 mm (5/8 inch) diameter puddle welds or elongated welds of equal strength, spaced not more than 305 mm (12 inches) o.c. at every support. In addition, secure deck to each supporting member in ribs where side laps occur. Power driven fasteners may be used in lieu of welding for roof deck if strength equivalent to the welding specified above is provided. Submit test data and design calculations verifying equivalent design strength.
 - 2. Mechanically fasten side laps of adjacent roof deck units with spans greater than 609 mm (2 feet) between supports, at intervals not exceeding 609 mm (2 feet) o.c., or midspan, whichever is closer, using self-tapping No. 10 or larger machine screws.
 - 3. Uplift Loading: Install and anchor roof deck units to resist gross uplift loading of 1.4 kPa (28 psf).
- G. Cutting and Fitting:
 - 1. Cut all metal deck units to proper length in the shop prior to shipping.

2. Field cutting by the metal deck erector is restricted to bevel cuts, notching to fit around columns and similar items, and cutting openings that are located and dimensioned on the Structural Drawings.
3. Other penetrations shown on the approved metal deck shop drawings but not shown on the Structural Drawings are to be located, cut and reinforced by the trade requiring the opening.
4. Make all cuts neat and trim using a metal saw, drill or punchout device; cutting with torches is expressly prohibited.
5. Do not make any cuts in the metal deck that are not shown on the approved metal deck drawings. If an additional opening not shown on the approved shop drawings is required, submit a sketch, to scale, locating the required new opening and any other openings and supports in the immediate area. Do not cut the opening until the sketch has been reviewed and accepted by the Resident Engineer. Provide any additional reinforcing or framing required for the opening at no cost to the Government. Failure to comply with these requirements is cause for rejection of the work and removal and replacement of the affected metal deck.
6. Reinforcement at Openings: Provide additional metal reinforcement and closure pieces as required for strength, continuity of decking, and support of other work shown.

3.2 WELDING:

Welds shall be made only by welders and welding operators who have been previously qualified by tests as prescribed in AWS D1.3.

3.3 FIELD REPAIR:

1. Areas scarred during erection.
2. Welds to be thoroughly cleaned and touched-up. Touch-up paint for zinc-coated units shall be zinc rich galvanizing repair paint.

- - - E N D - - -

SECTION 05 36 00
COMPOSITE METAL DECKING

PART 1 - GENERAL

1.1 DESCRIPTION:

This section specifies material and services required for installation of composite steel decking including shear connector studs and miscellaneous closures required to prepare deck for concrete placement as shown and specified.

1.2 RELATED WORK:

Materials testing and inspection during construction: Section 01 45 29, TESTING LABORATORY SERVICES.

1.3 DESIGN REQUIREMENTS:

- A. Design steel decking in accordance with American Iron And Steel Institute publication "Specifications for the Design of Cold Formed Steel Structural Members", except as otherwise shown or specified.
- B. Design all elements with the latest published version of applicable codes.

1.4 SUBMITTALS:

- A. Submit in accordance with Section 01 33 23, SHOP DRAWINGS, PRODUCT DATA, AND SAMPLES.
- B. Shop Drawings: Shop and erection drawings showing decking unit layout, connections to supporting members, and information necessary to complete the installation as shown and specified, including supplementary framing, cant strips, cut openings, special jointing or other accessories. Show welding, side lap, closure, deck reinforcing and closure reinforcing details. Show openings required for work of other trades, including openings not shown on structural drawings. Indicate where temporary shoring is required to satisfy design criteria.
- C. Manufacturer's Literature and Data: Showing steel decking section properties and specifying structural characteristics as specified herein.
- D. Manufacturer's written recommendations for:
 - 1. Shape of decking section to be used.
 - 2. Cleaning of steel decking prior to concrete placement.
- E. Test Report - Establishing structural characteristics of composite concrete and steel decking system.
- F. Test Report - Stud base qualification.
- G. Welding power setting recommendation by shear stud manufacturer.

- H. Shear Stud Layouts: Submit drawings showing the number, pattern, spacing and configuration of the shear studs for each beam and girder.
- I. Certification: For each type and gauge of metal deck supporting concrete slab or fill, furnish certification of the specified fire ratings. Certify that the units supplied are U.L. listed as a "Steel Floor and Form Unit".

1.5 QUALITY ASSURANCE:

Underwriters' Label: Provide metal floor deck units listed in Underwriters' Laboratories "Fire Resistance Directory", with each deck unit bearing the UL label and marking for specific system detailed.

1.6 APPLICABLE PUBLICATIONS:

- A. Publications listed below form a part of this specification to extent referenced. Publications are referenced in text by basic designation only. Refer to the latest edition of all referenced Standards and codes.
- B. American Iron and Steel Institute (AISI):
Specification and Commentary for the Design of Cold-Formed Steel Structural Members (Latest Edition).
- C. American Society of Testing and Materials (ASTM):
A36/A36M.....Standard Specification for Carbon Structural Steel
A108.....Standard Specification for Steel Bars, Carbon, Cold Finished, Standard Quality
A653/A653M.....Standard Specification for Steel Sheet, Zinc-Coated (Galvanized) or Zinc-Iron Alloy-Coated (Galvanized) by the Hot-Dip Process
- D. American Institute of Steel Construction (AISC):
 - 1. Specification for Structural Steel Buildings - Allowable Stress Design and Plastic Design (Latest Edition)
 - 2. Load and Resistance Factor Design Specification for Structural Steel Buildings (Latest Edition)
- E. American Welding Society (AWS):
D1.1.....Structural Welding Code - Steel
D1.3.....Structural Welding Code - Sheet Steel
- E. Military Specifications (Mil. Spec.):
MIL-P-21035B.....Paint, High Zinc Dust Content, Galvanizing Repair

PART 2 - PRODUCTS

2.1 MATERIALS:

- A. Steel Decking and all Flashings: ASTM A653, Structural Quality suitable for shear stud weld-through techniques.

- B. Galvanizing: ASTM A653, G60.
- C. Shear connector studs: ASTM A108, Grades 1015-1020, yield 350 Mpa (50,000 psi) minimum, tensile strength - 400 Mpa (60,000 psi) minimum, reduction of area 50 percent minimum. Studs of uniform diameter; heads shall be concentric and normal to shaft; stud, after welding free from any substance or defect which would interfere with its function as a shear connector. Studs shall not be painted or galvanized. Size of studs shall be as shown on drawings. Studs manufactured by a company normally engaged in the manufacture of shear studs and can furnish equipment suitable for weld-through installation of shear studs.
- D. Galvanizing Repair Paint: Mil. Spec. MIL-P-21035B.
- E. Miscellaneous Steel Shapes: ASTM A36.
- F. Welding Electrode: E60XX minimum.
- G. Sheet Metal Accessories: ASTM A653, galvanized, unless noted otherwise. Provide accessories of every kind required to complete the installation of metal decking in the system shown. Finish sheet metal items to match deck including, but not limited to, the following items:
 - 1. Metal Cover Plates: For end-abutting deck units, to close gaps at changes in deck direction, columns, walls and openings. Same quality as deck units but not less than 1.3 mm (18 gauge) sheet steel.
 - 2. Continuous sheet metal edging: at openings and concrete slab edges. Same quality as deck units but not less than 1.3 mm (18 gauge) steel. Side and end closures supporting concrete and their attachment to supporting steel shall be designed by the manufacturer to safely support the wet weight of concrete and construction loads. The deflection of cantilever closures shall be limited to 3 mm (1/8 inch) maximum.
 - 3. Metal Closure Strips: For openings between decking and other construction, of not less than 1.3 mm (18 gauge) sheet steel of the same quality as the deck units. Form to the configuration required to provide tight-fitting closures at open ends of flutes and sides of decking.
 - 4. Seat angles for deck: Where a beam does not frame into a column.

2.2 REQUIREMENTS:

- A. Steel decking depth, gage, and section properties to be as shown. Provide edges of deck with vertical interlocking male and female lip providing for a positive mechanical connection.
- B. Fabricate deck units with integral embossments to provide mechanical bond with concrete slab. In combination with concrete slab, capable of supporting total design loads on spans shown.

- C. Steel decking capable of safely supporting total, normal construction service loads without damage to decking unit.
- D. Steel decking units shall include an integral system which provides a simple point of attachment for light duty hanger devices for flexibility for attaching hangers for support of acoustical, lathing, plumbing, heating, air conditioning and electrical items. System shall provide for minimum spacing pattern of 300 mm (12 inches) on centers longitudinally and 600 mm or 900 mm (24 or 36 inches) on centers transversely. Suspension system shall be capable of safely supporting a maximum allowable load of 45 kg (100 pounds) concentrated at any one hanger attachment point. System may consist of fold-down type hanger tabs or a lip hanger.

PART 3 - EXECUTION

3.1 ERECTION:

- A. Do not start installation of metal decking until corresponding steel framework has been plumbed, aligned and completed and until temporary shoring, where required, has been installed. Remove any oil, dirt, paint, ice, water and rust from steel surfaces to which metal decking will be welded.
- B. Coordinate and cooperate with structural steel erector in locating decking bundles to prevent overloading of structural members.
- C. Do not use floor deck units for storage or working platforms until permanently secured. Do not overload deck units once placed. Replace any deck units that become damaged after erection and prior to casting concrete at no cost to the Government.
- D. Erect steel deck in accordance with manufacturer's printed instructions.
- E. Ship steel deck units to project in standard widths and cut to proper length.
- F. Provide steel decking in sufficient lengths to extend over 3 or more spans, except where structural steel layout does not permit.
- G. Place steel decking units on supporting steel framework and adjust to final position before being permanently fastening. Bring each unit to proper bearing on supporting beams. Place deck units in straight alignment for entire length of run of flutes and with close registration of flutes of one unit with those of abutting unit. Maximum space between ends of abutting units is 13 mm (1/2 inch). If space exceeds 13 mm (1/2 inch), install closure plates at no additional cost to Government.
- H. Ceiling hanger loops, if used, must be flattened or removed to obtain bearing of units on structural steel.
- I. Fastening Deck Units:

1. Fasten floor deck units to steel supporting members by not less than 16 mm (5/8 inch) diameter puddle welds or elongated welds of equal strength, spaced not more than 305 mm (12 inches) o.c. with a minimum of two welds per unit at each support. Where two units abut, fasten each unit individually to the supporting steel framework.
 2. Tack weld or use self-tapping No. 10 or larger machine screws at 609 mm (2 feet) o.c. for fastening end closures. Only use welds to attach longitudinal end closures.
 3. Weld side laps of adjacent floor deck units that span more than 1219 mm (4 feet). Fasten at midspan or 609 mm (2 feet) o.c., whichever is smaller.
- J. Welding to conform to AWS D1.3 and done by competent experienced welding mechanics.
- K. Areas scarred during erection and welds shall be thoroughly cleaned and touched-up with zinc rich galvanizing repair paint. Paint touch-up is not required for welds or scars that are to be in direct contact with concrete.
- L. Provide metal concrete stops at edges of deck as required.
- M. Cutting and Fitting:
1. Cut all metal deck units to proper length in the shop prior to shipping.
 2. Field cutting by the metal deck erector is restricted to bevel cuts, notching to fit around columns and similar items, and cutting openings that are located and dimensioned on the structural drawings.
 3. Other penetrations shown on the approved metal deck shop drawings but not shown on the structural drawings are to be located, cut and reinforced by the trade requiring the opening.
 4. Make all cuts neat and trim using a metal saw, drill or punchout device; cutting with torches is expressly prohibited.
 5. Do not make any cuts in the metal deck that are not shown on the approved metal deck drawings. If an additional opening not shown on the approved shop drawings is required, submit a sketch, to scale, locating the required new opening and any other openings and supports in the immediate area. Do not cut the opening until the sketch has been reviewed and accepted by the Resident Engineer. Provide any additional reinforcing or framing required for the opening at no cost to the Government. Failure to comply with these requirements is cause for rejection of the work and removal and replacement of the affected metal deck.

6. Reinforcement at Openings: Provide additional metal reinforcement and closure pieces as required for strength, continuity of decking and support of other work shown.

N. Installation of shear connector studs through previously installed metal deck to conform to AWS D1.1, Section 7, except all studs will be installed with automatically timed welding equipment and as specified below:

1. Do not place reinforcing steel temperature mesh or other materials and equipment which will interfere with stud installation on steel deck until shear connector studs are installed.
2. Steel deck sheets shall be free of oil, rust, dirt, and paint. Release water in deck's valley so that it does not become entrapped between deck and beam. Surface to which stud is to be welded shall be clean and dry.
3. Rest metal deck tightly upon top flange of structural member with bottom of deck rib in full contact with top of beam flange.
4. Weld studs only through a single thickness of deck. Place decking so that a butt joint is obtained. Place studs directly over beam web, where one row of studs are required.
5. Ferrules specially developed for the weld-through technique must be used. Ferrules shall be appropriate for size of studs used and be removed after welding.
6. Submit report of successful test program for stud base qualification as required by AWS D1.1, Appendix K.

3.2 CLEANING:

Clean deck in accordance with manufacturer's recommendation before concrete placement.

- - - E N D - - -

SECTION 05 40 00
COLD-FORMED METAL FRAMING

PART 1 - GENERAL

1.1 DESCRIPTION:

A. This section specifies materials and services required for installation of cold-formed steel, including tracks and required accessories as shown and specified. This Section includes the following:

1. Exterior non-load-bearing steel stud curtain wall.

1.2 RELATED WORK:

- A. Structural steel framing: Section 05 12 00, STRUCTURAL STEEL FRAMING.
- C. Non-load-bearing metal stud framing assemblies: Section 09 22 16, NON-STRUCTURAL METAL FRAMING.
- D. Gypsum board assemblies: Section 09 29 00, GYPSUM BOARD.

1.3 DESIGN REQUIREMENTS:

- A. Design steel in accordance with American Iron and Steel Institute Publication "Specification for the Design of Cold-Formed Steel Structural Members", except as otherwise shown or specified.
- B. Structural Performance: Engineer, fabricate, and erect cold-formed metal framing to withstand design loads within limits and under conditions required.
1. Design Loads: As indicated.
 2. Design framing systems to withstand design loads without deflections greater than the following:
 - a. Exterior Non-load-Bearing Curtain wall: Lateral deflection of 1/600 of the wall height with 10-year design wind load.
 3. Design framing systems to provide for movement of framing members without damage or overstressing, sheathing failure, connection failure, undue strain on fasteners and anchors, or other detrimental effects when subject to a maximum ambient temperature change (range) of 67 degrees C (120 degrees F).
 4. Design framing system to accommodate deflection of primary building structure and construction tolerances, and to maintain clearances at openings.

5. Design exterior non-load-bearing curtain wall framing to accommodate lateral deflection without regard to contribution of sheathing materials.
6. Engineering Responsibility: Engage a fabricator who assumes undivided responsibility for engineering cold-formed metal framing by employing a qualified professional engineer to prepare design calculations, shop drawings, and other structural data.

1.4 SUBMITTALS:

- A. Submit in accordance with Section 01 33 23, SHOP DRAWINGS, PRODUCT DATA, AND SAMPLES.
- B. Shop Drawings: Shop and erection drawings showing steel unit layout, connections to supporting members, and information necessary to complete installation as shown and specified.
- C. Manufacturer's Literature and Data: Showing steel component sections and specifying structural characteristics.
- D. For cold-formed metal framing indicated to comply with certain design loadings, include structural analysis data sealed and signed by the qualified professional engineer who was responsible for its preparation.

1.5 APPLICABLE PUBLICATIONS:

- A. Publications listed below form a part of this specification to extent referenced. Publications are referenced in text by basic designation only.
- B. American Iron and Steel Institute (AISI):
Specification and Commentary for the Design of Cold-Formed Steel Structural Members (1996)
- C. American Society of Testing and Materials (ASTM):
A36/A36M-08.....Standard Specifications for Carbon Structural Steel
A123/A123M-09.....Standard Specifications for Zinc (Hot-Dip Galvanized) Coatings on Iron and Steel Products
A153/A153M-09.....Standard Specifications for Zinc Coating (Hot-Dip) on Iron and Steel Hardware

A307-10.....Standard Specifications for Carbon Steel Bolts
and Studs

A653/A653M-10.....Standard Specifications for Steel Sheet, Zinc-
Coated (Galvanized) or Zinc-Iron Alloy-Coated
(Galvannealed) by the Hot-Dip Process

C1107/C1107M-08.....Standard Specifications for Packaged Dry,
Hydraulic-Cement Grout (Non-shrink)

E488-96(R2003).....Standard Test Methods for Strength of Anchors
in Concrete and Masonry Elements

E1190-95(R2007).....Standard Test Methods for Strength of Power-
Actuated Fasteners Installed in Structural
Members

D. American Welding Society (AWS):

D1.3/D1.3M-08.....Structural Welding Code-Sheet Steel

E. Military Specifications (Mil. Spec.):

MIL-P-21035B.....Paint, High Zinc Dust Content, Galvanizing
Repair

PART 2 - PRODUCTS

2.1 MATERIALS:

A. Sheet Steel for studs and accessories 16 gage and heavier: ASTM A653,
structural steel, zinc coated G60, with a yield of 340 MPa (50 ksi)
minimum.

B. Sheet Steel for studs and accessories 18 gage and lighter: ASTM A653,
structural steel, zinc coated G60, with a yield of 230 MPa (33 ksi)
minimum.

C. Galvanizing Repair Paint: MIL-P-21035B.

2.2 WALL FRAMING:

A. Steel Studs: Manufacturer's standard C-shaped steel studs of web depth
indicated, with lipped flanges, and complying with the following:

1. Design Uncoated-Steel Thickness:

1.20 mm (0.0474 inch)

2. Flange Width:

(1-5/8 inches)

3. Web: Punched.

B. Steel Track: Manufacturer's standard U-shaped steel track, unpunched, of web depths indicated, with straight flanges, and complying with the following:

1. Design Uncoated-Steel Thickness: Matching steel studs.
2. Flange Width: Manufacturer's standard deep flange where indicated, standard flange elsewhere.

2.4 FRAMING ACCESSORIES:

A. Fabricate steel framing accessories of the same material and finish used for framing members, with a minimum yield strength of 230 MPa (33 ksi).

B. Provide accessories of manufacturer's standard thickness and configuration, unless otherwise indicated, as follows:

1. Supplementary framing.
2. Bracing, bridging, and solid blocking.
3. Web stiffeners.
4. Gusset plates.
5. Deflection track and vertical slide clips.
6. Stud kickers and girts.
7. Reinforcement plates.

2.5 ANCHORS, CLIPS, AND FASTENERS:

A. Steel Shapes and Clips: ASTM A36, zinc coated by the hot-dip process according to ASTM A123.

B. Expansion Anchors: Fabricated from corrosion-resistant materials, with capability to sustain, without failure, a load equal to 5 times the design load, as determined by testing per ASTM E488 conducted by a qualified independent testing agency.

C. Power-Actuated Anchors: Fastener system of type suitable for application indicated, fabricated from corrosion-resistant materials, with capability to sustain, without failure, a load equal to 10 times

the design load, as determined by testing per ASTM E1190 conducted by a qualified independent testing agency.

- D. Mechanical Fasteners: Corrosion-resistant coated, self-drilling, self-threading steel drill screws. Low-profile head beneath sheathing, manufacturer's standard elsewhere.

2.6 REQUIREMENTS:

- A. Welding in accordance with AWS D1.3
- B. Furnish members and accessories by one manufacturer only.

PART 3 - EXECUTION

3.1 FABRICATION:

- A. Framing components may be preassembled into panels. Panels shall be square with components attached.
- B. Cut framing components squarely or as required for attachment. Cut framing members by sawing or shearing; do not torch cut.
- C. Hold members in place until fastened.
- D. Fasten cold-formed metal framing members by welding or screw fastening, as standard with fabricator. Wire tying of framing members is not permitted.
 - 1. Comply with AWS requirements and procedures for welding, appearance and quality of welds, and methods used in correcting welding work.
 - 2. Locate mechanical fasteners and install according to cold-formed metal framing manufacturer's instructions with screw penetrating joined members by not less than 3 exposed screw threads.
- E. Where required, provide specified insulation in double header members and double jamb studs which will not be accessible after erection.

3.2 ERECTION:

- A. Handle and lift prefabricated panels in a manner as to not distort any member.
- B. Securely anchor tracks to supports as shown.
- C. At butt joints, securely anchor two pieces of track to same supporting member or butt-weld or splice together.
- D. Plumb, align, and securely attach studs to flanges or webs of both upper and lower tracks.

- E. All axially loaded members shall be aligned vertically to allow for full transfer of the loads down to the foundation. Vertical alignment shall be maintained at floor/wall intersections.
- F. Install jack studs above and below openings and as required to furnish support. Securely attach jack studs to supporting members.
- G. Install headers in all openings that are larger than the stud spacing in that wall.
- H. Attach bridging for studs in a manner to prevent stud rotation. Space bridging rows as shown.
- I. Studs in one piece for their entire length, splices will not be permitted.
- J. Provide a load distribution member at top track where joist is not located directly over bearing stud.
- K. Do not bridge building expansion joints with cold-formed metal framing. Independently frame both sides of joints.
- L. Fasten reinforcement plate over web penetrations that exceed size of manufacturer's standard punched openings.

3.3 TOLERANCES:

- A. Vertical alignment (plumbness) of studs shall be within 1/960th of the span.
- B. Horizontal alignment (levelness) of walls shall be within 1/960th of their respective lengths.
- C. Spacing of studs shall not be more than 3 mm (1/8 inch) +/- from the designed spacing providing that the cumulative error does not exceed the requirements of the finishing materials.
- D. Prefabricated panels shall be not more than 3 mm (1/8 inch) +/- out of square within the length of that panel.

3.4 FIELD REPAIR:

Touch-up damaged galvanizing with galvanizing repair paint.

- - - E N D - - -

**SECTION 05 50 00
METAL FABRICATIONS**

PART 1 - GENERAL

1.1 DESCRIPTION

- A. This section specifies items and assemblies fabricated from structural steel shapes and other materials as shown and specified.
- B. Items specified.
 - 1. Guards
 - 2. Loose Lintels
 - 3. Shelf Angles
 - 4. Ladders

1.2 RELATED WORK

- A. Colors, finishes, and textures: Section 09 06 00, SCHEDULE FOR FINISHES.
- B. Prime and finish painting: Section 09 91 00, PAINTING.

1.3 SUBMITTALS

- A. Submit in accordance with Section 01 33 23, SHOP DRAWINGS, PRODUCT DATA, AND SAMPLES.
- B. Shop Drawings:
 - 1. Each item specified, showing complete detail, location in the project, material and size of components, method of joining various components and assemblies, finish, and location, size and type of anchors.
 - 2. Mark items requiring field assembly for erection identification and furnish erection drawings and instructions.
 - 3. Provide templates and rough-in measurements as required.
- C. Furnish setting drawings and instructions for installation of anchors to be preset into concrete and masonry work, and for the positioning of items having anchors to be built into concrete or masonry construction.

1.4 QUALITY ASSURANCE

- A. Each manufactured product shall meet, as a minimum, the requirements specified, and shall be a standard commercial product of a manufacturer regularly presently manufacturing items of type specified.
- B. Each product type shall be the same and be made by the same manufacturer.
- C. Assembled product to the greatest extent possible before delivery to the site.
- D. Include additional features, which are not specifically prohibited by this specification, but which are a part of the manufacturer's standard commercial product.

1.5 APPLICABLE PUBLICATIONS

- A. The publications listed below form a part of this specification to the extent referenced. The publications are referenced in the text by the basic designation only.
- B. American Society of Mechanical Engineers (ASME):
- B18.6.1-97.....Wood Screws
 - B18.2.2-87(R2005).....Square and Hex Nuts
- C. American Society for Testing and Materials (ASTM):
- A36/A36M-08.....Structural Steel
 - A47-99(R2009).....Malleable Iron Castings
 - A48-03(R2008).....Gray Iron Castings
 - A53-10.....Pipe, Steel, Black and Hot-Dipped, Zinc-Coated
Welded and Seamless
 - A123-09.....Zinc (Hot-Dip Galvanized) Coatings on Iron and
Steel Products
 - A167-99(R2009).....Stainless and Heat-Resisting Chromium-Nickel
Steel Plate, Sheet and Strip
 - A269-10.....Seamless and Welded Austenitic Stainless Steel
Tubing for General Service
 - A307-10.....Carbon Steel Bolts and Studs, 60,000 PSI Tensile
Strength
 - A312/A312M-09.....Seamless, Welded, and Heavily Cold Worked
Austenitic Stainless Steel Pipes
 - A391/A391M-07.....Grade 80 Alloy Steel Chain
 - A653/A653M-10.....Steel Sheet, Zinc Coated (Galvanized) or Zinc-
Iron Alloy Coated (Galvannealed) by the Hot-Dip
Process
 - A786/A786M-09.....Rolled Steel Floor Plate
 - B221-08.....Aluminum and Aluminum-Alloy Extruded Bars, Rods,
Wire, Shapes, and Tubes
 - B456-03(R2009).....Electrodeposited Coatings of Copper Plus Nickel
Plus Chromium and Nickel Plus Chromium
 - B632-08.....Aluminum-Alloy Rolled Tread Plate
 - C1107-08.....Packaged Dry, Hydraulic-Cement Grout (Nonshrink)
 - D3656-07.....Insect Screening and Louver Cloth Woven from
Vinyl-Coated Glass Yarns
 - F436-10.....Hardened Steel Washers
 - F468-10.....Nonferrous Bolts, Hex Cap Screws, and Studs for
General Use
 - F593-02(R2008).....Stainless Steel Bolts, Hex Cap Screws, and Studs

- F1667-11.....Driven Fasteners: Nails, Spikes and Staples
- D. American Welding Society (AWS):
 - D1.1-10.....Structural Welding Code Steel
 - D1.2-08.....Structural Welding Code Aluminum
 - D1.3-08.....Structural Welding Code Sheet Steel
- E. National Association of Architectural Metal Manufacturers (NAAMM)
 - AMP 521-01.....Pipe Railing Manual
 - AMP 500-06.....Metal Finishes Manual
 - MBG 531-09.....Metal Bar Grating Manual
 - MBG 532-09.....Heavy Duty Metal Bar Grating Manual
- F. Structural Steel Painting Council (SSPC)/Society of Protective Coatings:
 - SP 1-04.....No. 1, Solvent Cleaning
 - SP 2-04.....No. 2, Hand Tool Cleaning
 - SP 3-04.....No. 3, Power Tool Cleaning
- G. Federal Specifications (Fed. Spec):
 - RR-T-650E.....Treads, Metallic and Nonmetallic, Nonskid

PART 2 - PRODUCTS

2.1 DESIGN CRITERIA

- A. In addition to the dead loads, design fabrications to support the following live loads unless otherwise specified.
- B. Ladders and Rungs: 120 kg (250 pounds) at any point.
- C. Railings and Handrails: 900 N (200 pounds) in any direction at any point.

2.2 MATERIALS

- A. Structural Steel: ASTM A36.
- B. Stainless Steel: ASTM A167, Type 302 or 304.
- C. Aluminum, Extruded: ASTM B221, Alloy 6063-T5 unless otherwise specified.
For structural shapes use alloy 6061-T6 and alloy 6061-T4511.
- D. Floor Plate:
 - 1. Steel ASTM A786.
 - 2. Aluminum: ASTM B632.
- E. Steel Pipe: ASTM A53.
 - 1. Galvanized for exterior locations.
 - 2. Type S, Grade A unless specified otherwise.
 - 3. NPS (inside diameter) as shown.
- F. Cast-Iron: ASTM A48, Class 30, commercial pattern.
- G. Malleable Iron Castings: A47.
- H. Primer Paint: As specified in Section 09 91 00, PAINTING.
- I. Stainless Steel Tubing: ASTM A269, type 302 or 304.
- J. Grout: ASTM C1107, pourable type.

2.3 HARDWARE

A. Rough Hardware:

1. Furnish rough hardware with a standard plating, applied after punching, forming and assembly of parts; galvanized, cadmium plated, or zinc-coated by electro-galvanizing process. Galvanized G-90 where specified.
2. Use G90 galvanized coating on ferrous metal for exterior work unless non-ferrous metal or stainless is used.

B. Fasteners:

1. Bolts with Nuts:

- a. ASME B18.2.2.
- b. ASTM A307 for 415 MPa (60,000 psi) tensile strength bolts.
- c. ASTM F468 for nonferrous bolts.
- d. ASTM F593 for stainless steel.

2. Screws: ASME B18.6.1.

3. Washers: ASTM F436, type to suit material and anchorage.

4. Nails: ASTM F1667, Type I, style 6 or 14 for finish work.

2.4 FABRICATION GENERAL

A. Material

1. Use material as specified. Use material of commercial quality and suitable for intended purpose for material that is not named or its standard of quality not specified.
2. Use material free of defects which could affect the appearance or service ability of the finished product.

B. Size:

1. Size and thickness of members as shown.
2. When size and thickness is not specified or shown for an individual part, use size and thickness not less than that used for the same component on similar standard commercial items or in accordance with established shop methods.

C. Connections

1. Except as otherwise specified, connections may be made by welding, riveting or bolting.
2. Field riveting will not be approved.
3. Design size, number and placement of fasteners, to develop a joint strength of not less than the design value.
4. Holes, for rivets and bolts: Accurately punched or drilled and burrs removed.

5. Size and shape welds to develop the full design strength of the parts connected by welds and to transmit imposed stresses without permanent deformation or failure when subject to service loadings.
6. Use Rivets and bolts of material selected to prevent corrosion (electrolysis) at bimetallic contacts. Plated or coated material will not be approved.
7. Use stainless steel connectors for removable members machine screws or bolts.

D. Fasteners and Anchors

1. Use methods for fastening or anchoring metal fabrications to building construction as shown or specified.
2. Where fasteners and anchors are not shown, design the type, size, location and spacing to resist the loads imposed without deformation of the members or causing failure of the anchor or fastener, and suit the sequence of installation.
3. Use material and finish of the fasteners compatible with the kinds of materials which are fastened together and their location in the finished work.
4. Fasteners for securing metal fabrications to new construction only, may be by use of threaded or wedge type inserts or by anchors for welding to the metal fabrication for installation before the concrete is placed or as masonry is laid.
5. Fasteners for securing metal fabrication to existing construction or new construction may be expansion bolts, toggle bolts, power actuated drive pins, welding, self drilling and tapping screws or bolts.

E. Workmanship

1. General:
 - a. Fabricate items to design shown.
 - b. Furnish members in longest lengths commercially available within the limits shown and specified.
 - c. Fabricate straight, true, free from warp and twist, and where applicable square and in same plane.
 - d. Provide holes, sinkages and reinforcement shown and required for fasteners and anchorage items.
 - e. Provide openings, cut-outs, and tapped holes for attachment and clearances required for work of other trades.
 - f. Prepare members for the installation and fitting of hardware.
 - g. Cut openings in gratings and floor plates for the passage of ducts, sumps, pipes, conduits and similar items. Provide reinforcement to support cut edges.

- h. Fabricate surfaces and edges free from sharp edges, burrs and projections which may cause injury.
2. Welding:
- a. Weld in accordance with AWS.
 - b. Welds shall show good fusion, be free from cracks and porosity and accomplish secure and rigid joints in proper alignment.
 - c. Where exposed in the finished work, continuous weld for the full length of the members joined and have depressed areas filled and protruding welds finished smooth and flush with adjacent surfaces.
 - d. Finish welded joints to match finish of adjacent surface.
3. Joining:
- a. Miter or butt members at corners.
 - b. Where frames members are butted at corners, cut leg of frame member perpendicular to surface, as required for clearance.
4. Anchors:
- a. Where metal fabrications are shown to be preset in concrete, weld 32 x 3 mm (1-1/4 by 1/8 inch) steel strap anchors, 150 mm (6 inches) long with 25 mm (one inch) hooked end, to back of member at 600 mm (2 feet) on center, unless otherwise shown.
 - b. Where metal fabrications are shown to be built into masonry use 32 x 3 mm (1-1/4 by 1/8 inch) steel strap anchors, 250 mm (10 inches) long with 50 mm (2 inch) hooked end, welded to back of member at 600 mm (2 feet) on center, unless otherwise shown.
5. Cutting and Fitting:
- a. Accurately cut, machine and fit joints, corners, copes, and miters.
 - b. Fit removable members to be easily removed.
 - c. Design and construct field connections in the most practical place for appearance and ease of installation.
 - d. Fit pieces together as required.
 - e. Fabricate connections for ease of assembly and disassembly without use of special tools.
 - f. Joints firm when assembled.
 - g. Conceal joining, fitting and welding on exposed work as far as practical.
 - h. Do not show rivets and screws prominently on the exposed face.
 - i. The fit of components and the alignment of holes shall eliminate the need to modify component or to use exceptional force in the assembly of item and eliminate the need to use other than common tools.

F. Finish:

1. Finish exposed surfaces in accordance with NAAMM Metal Finishes Manual.
2. Steel and Iron: NAAMM AMP 504.
 - a. Zinc coated (Galvanized): ASTM A123, G90 unless noted otherwise.
 - b. Surfaces exposed in the finished work:
 - 1) Finish smooth rough surfaces and remove projections.
 - 2) Fill holes, dents and similar voids and depressions with epoxy type patching compound.
 - c. Shop Prime Painting:
 - 1) Surfaces of Ferrous metal:
 - a) Items not specified to have other coatings.
 - b) Galvanized surfaces specified to have prime paint.
 - c) Remove all loose mill scale, rust, and paint, by hand or power tool cleaning as defined in SSPC-SP2 and SP3.
 - d) Clean of oil, grease, soil and other detrimental matter by use of solvents or cleaning compounds as defined in SSPC-SP1.
 - e) After cleaning and finishing apply one coat of primer as specified in Section 09 91 00, PAINTING.
 - 2) Non ferrous metals: Comply with MAAMM-500 series.

G. Protection:

1. Insulate aluminum surfaces that will come in contact with concrete, masonry, plaster, or metals other than stainless steel, zinc or white bronze by giving a coat of heavy-bodied alkali resisting bituminous paint or other approved paint in shop.
2. Spot prime all abraded and damaged areas of zinc coating which expose the bare metal, using zinc rich paint on hot-dip zinc coat items and zinc dust primer on all other zinc coated items.

2.7 GUARDS

- A. Guards for openings in slabs.
 1. Fabricate from steel as shown.

2.8 LOOSE LINTELS

- A. Furnish lintels of sizes shown. Where size of lintels is not shown, provide the sizes specified.
- B. Fabricate lintels with not less than 150 mm (6 inch) bearing at each end for nonbearing masonry walls, and 200 mm (8 inch) bearing at each end for bearing walls.
- C. Provide one angle lintel for each 100 mm (4 inches) of masonry thickness as follows except as otherwise specified or shown.

1. Openings 750 mm to 1800 mm (2-1/2 feet to 6 feet) - 100 x 90 x 8 mm (4 x 3-1/2 x 5/16 inch).
 2. Openings 1800 mm to 3000 mm (6 feet to 10 feet) - 150 x 90 x 9 mm (6 x 3-1/2 x 3/8 inch).
- D. For 150 mm (6 inch) thick masonry openings 750 mm to 3000 mm (2-1/2 feet to 10 feet) use one angle 150 x 90 x 9 mm (6 x 3-1/2 x 3/8 inch).
- E. Provide bearing plates for lintels where shown.
- F. Weld or bolt upstanding legs of double angle lintels together with 19 mm (3/4 inch bolts) spaced at 300 mm (12 inches) on centers.
- G. Insert spreaders at bolt points to separate the angles for insertion of metal windows, louver, and other anchorage.
- H. Where shown or specified, punch upstanding legs of single lintels to suit size and spacing of anchor bolts.

2.9 SHELF ANGLES

- A. Fabricate from steel angles of size shown.
- B. Fabricate angles with horizontal slotted holes for 19 mm (3/4 inch) bolts spaced at not over 900 mm (3 feet) on centers and within 300 mm (12 inches) of ends.

2.10 LADDERS

- A. Steel Ladders:
1. Fixed-rail type with steel rungs shouldered and headed into and welded to rails.
 2. Fabricate angle brackets of 50 mm (2 inch) wide by 13 mm (1/2 inch) thick steel; brackets spaced maximum of 1200 mm (4 feet) apart and of length to hold ladder 175 mm (7 inches) from wall to center of rungs. Provide turned ends or clips for anchoring.
 3. Provide holes for anchoring with expansion bolts through turned ends and brackets.
 4. Galvanize ladders after fabrication, ASTM A123, G-90.

PART 3 - EXECUTION

3.1 INSTALLATION, GENERAL

- A. Set work accurately, in alignment and where shown, plumb, level, free of rack and twist, and set parallel or perpendicular as required to line and plane of surface.
- B. Items set into concrete or masonry.
1. Provide temporary bracing for such items until concrete or masonry is set.
 2. Place in accordance with setting drawings and instructions.
 3. Build strap anchors, into masonry as work progresses.
- C. Field weld in accordance with AWS.

1. Design and finish as specified for shop welding.
 2. Use continuous weld unless specified otherwise.
- D. Install anchoring devices and fasteners as shown and as necessary for securing metal fabrications to building construction as specified. Power actuated drive pins may be used except for removable items and where members would be deformed or substrate damaged by their use.
 - E. Spot prime all abraded and damaged areas of zinc coating as specified and all abraded and damaged areas of shop prime coat with same kind of paint used for shop priming.
 - F. Isolate aluminum from dissimilar metals and from contact with concrete and masonry materials as required to prevent electrolysis and corrosion.

3.2 STEEL LINTELS

- A. Use lintel sizes and combinations shown or specified.
- B. Install lintels with longest leg upstanding, except for openings in 150 mm (6 inch) masonry walls install lintels with longest leg horizontal.
- C. Install lintels to have not less than 150 mm (6 inch) bearing at each end for nonbearing walls, and 200 mm (8 inch) bearing at each end for bearing walls.

3.3 SHELF ANGLES

- A. Anchor shelf angles as shown, set level at elevation shown.
- B. Provide expansion space at end of members.

3.4 LADDERS

- A. Anchor ladders to walls and floors with expansion bolts through turned lugs or angle clips or brackets.
- B. In elevator pits, set ladders to clear all elevator equipment where shown on the drawings.

3.5 CLEAN AND ADJUSTING

- A. Adjust movable parts including hardware to operate as designed without binding or deformation of the members centered in the opening or frame and, where applicable, contact surfaces fit tight and even without forcing or warping the components.
- B. Clean after installation exposed prefinished and plated items and items fabricated from stainless steel, aluminum and copper alloys, as recommended by the metal manufacture and protected from damage until completion of the project.

- - - E N D - - -

**SECTION 06 10 00
ROUGH CARPENTRY**

PART 1 - GENERAL

1.1 DESCRIPTION:

Section specifies wood blocking, furring, nailers, and rough hardware.

1.2 PRODUCT DELIVERY, STORAGE AND HANDLING:

- A. Protect lumber and other products from dampness both during and after delivery at site.
- B. Pile lumber in stacks in such manner as to provide air circulation around surfaces of each piece.
- C. Stack plywood and other board products so as to prevent warping.
- D. Locate stacks on well drained areas, supported at least 150 mm (6 inches) above grade and cover with well ventilated sheds having firmly constructed over hanging roof with sufficient end wall to protect lumber from driving rain.

1.3 APPLICABLE PUBLICATIONS:

- A. Publications listed below form a part of this specification to extent referenced. Publications are referenced in the text by basic designation only.
- B. American Forest and Paper Association (AFPA):
National Design Specification for Wood Construction
NDS-05.....Conventional Wood Frame Construction
- C. American Institute of Timber Construction (AITC):
A190.1-07.....Structural Glued Laminated Timber
- D. American Society of Mechanical Engineers (ASME):
B18.2.1-96(R2005).....Square and Hex Bolts and Screws
B18.2.2-87.....Square and Hex Nuts
B18.6.1-97.....Wood Screws
B18.6.4-98(R2005).....Thread Forming and Thread Cutting Tapping Screws
and Metallic Drive Screws
- E. American Plywood Association (APA):
E30-07.....Engineered Wood Construction Guide
- F. American Society for Testing And Materials (ASTM):
A47-99(R2009).....Ferritic Malleable Iron Castings
A48-03(R2008).....Gray Iron Castings
A653/A653M-10.....Steel Sheet Zinc-Coated (Galvanized) or Zinc-Iron Alloy Coated (Galvannealed) by the Hot Dip Process

- C954-10.....Steel Drill Screws for the Application of Gypsum Board or Metal Plaster Bases to Steel Studs from 0.033 inch (2.24 mm) to 0.112-inch (2.84 mm) in thickness
- C1002-07.....Steel Self-Piercing Tapping Screws for the Application of Gypsum Panel Products or Metal Plaster Bases to Wood Studs or Metal Studs
- D143-09.....Small Clear Specimens of Timber, Method of Testing
- D1760-01.....Pressure Treatment of Timber Products
- D2559-10.....Adhesives for Structural Laminated Wood Products for Use Under Exterior (Wet Use) Exposure Conditions
- D3498-11.....Adhesives for Field-Gluing Plywood to Lumber Framing for Floor Systems
- F844-07.....Washers, Steel, Plan (Flat) Unhardened for General Use
- F1667-08.....Nails, Spikes, and Staples
- G. Federal Specifications (Fed. Spec.):
 - MM-L-736C.....Lumber; Hardwood
- H. Commercial Item Description (CID):
 - A-A-55615.....Shield, Expansion (Wood Screw and Lag Bolt Self Threading Anchors)
- I. Military Specification (Mil. Spec.):
 - MIL-L-19140E.....Lumber and Plywood, Fire-Retardant Treated
- J. Truss Plate Institute (TPI):
 - TPI-85.....Metal Plate Connected Wood Trusses
- K. U.S. Department of Commerce Product Standard (PS)
 - PS 1-95.....Construction and Industrial Plywood
 - PS 20-05.....American Softwood Lumber Standard

PART 2 - PRODUCTS

2.1 LUMBER:

- A. Unless otherwise specified, each piece of lumber bear grade mark, stamp, or other identifying marks indicating grades of material, and rules or standards under which produced.
 - 1. Identifying marks in accordance with rule or standard under which material is produced, including requirements for qualifications and authority of the inspection organization, usage of authorized identification, and information included in the identification.

2. Inspection agency for lumber approved by the Board of Review, American Lumber Standards Committee, to grade species used.
- B. Structural Members: Species and grade as listed in the AFPA, National Design Specification for Wood Construction having design stresses as shown.
- C. Lumber Other Than Structural:
 1. Unless otherwise specified, species graded under the grading rules of an inspection agency approved by Board of Review, American Lumber Standards Committee.
 2. Framing lumber: Minimum extreme fiber stress in bending of 1100.
 3. Furring, blocking, nailers and similar items 100 mm (4 inches) and narrower Standard Grade; and, members 150 mm (6 inches) and wider, Number 2 Grade.
- D. Sizes:
 1. Conforming to Prod. Std., PS20.
 2. Size references are nominal sizes, unless otherwise specified, actual sizes within manufacturing tolerances allowed by standard under which produced.
- E. Moisture Content:
 1. At time of delivery and maintained at the site.
 2. Boards and lumber 50 mm (2 inches) and less in thickness: 19 percent or less.
 3. Lumber over 50 mm (2 inches) thick: 25 percent or less.
- F. Fire Retardant Treatment:
 1. Mil Spec. MIL-L-19140 with piece of treated material bearing identification of testing agency and showing performance rating.
 2. Treatment and performance inspection, by an independent and qualified testing agency that establishes performance ratings.
- G. Preservative Treatment:
 1. Do not treat Heart Redwood and Western Red Cedar.
 2. Treat wood members and plywood exposed to weather or in contact with plaster, masonry or concrete; nailers, edge strips, blocking, crickets, curbs, cant, vent strips and other members used in connection with roofing and flashing materials.
 3. Treat other members specified as preservative treated (PT).
 4. Preservative treat by the pressure method complying with ASTM D1760, except any process involving the use of Chromated Copper arsenate (CCA) for pressure treating wood is not permitted.

2.2 PLYWOOD

- A. Comply with Prod. Std., PS 1.

- B. Bear the mark of a recognized association or independent inspection agency that maintains continuing control over quality of plywood which identifies compliance by veneer grade, group number, span rating where applicable, and glue type.

2.3 ROUGH HARDWARE AND ADHESIVES:

- A. Anchor Bolts:
 - 1. ASME B18.2.1 and ANSI B18.2.2 galvanized, 13 mm (1/2 inch) unless shown otherwise.
 - 2. Extend at least 200 mm (8 inches) into masonry or concrete with ends bent 50 mm (2 inches).
- B. Miscellaneous Bolts: Expansion Bolts: C1D, A-A-55615; lag bolt, long enough to extend at least 65 mm (2-1/2 inches) into masonry or concrete. Use 13 mm (1/2 inch) bolt unless shown otherwise.
- C. Washers
 - 1. ASTM F844.
 - 2. Use zinc or cadmium coated steel or cast iron for washers exposed to weather.
- D. Screws:
 - 1. Wood to Wood: ANSI B18.6.1 or ASTM C1002.
 - 2. Wood to Steel: ASTM C954, or ASTM C1002.
- E. Nails:
 - 1. Size and type best suited for purpose unless noted otherwise. Use aluminum-alloy nails, plated nails, or zinc-coated nails, for nailing wood work exposed to weather and on roof blocking.
 - 2. ASTM F1667:
 - a. Common: Type I, Style 10.
 - b. Concrete: Type I, Style 11.
 - c. Barbed: Type I, Style 26.
 - d. Underlayment: Type I, Style 25.
 - e. Masonry: Type I, Style 27.
 - f. Use special nails designed for use with ties, strap anchors, framing connectors, joists hangers, and similar items. Nails not less than 32 mm (1-1/4 inches) long, 8d and deformed or annular ring shank.

PART 3 - EXECUTION

3.1 INSTALLATION OF FRAMING AND MISCELLANEOUS WOOD MEMBERS:

- A. Conform to applicable requirements of the following:
 - 1. AFPA National Design Specification for Wood Construction for timber connectors.
 - 2. AITC Timber Construction Manual for heavy timber construction.

3. AFPA WCD-number 1, Manual for House Framing for nailing and framing unless specified otherwise.
4. APA for installation of plywood or structural use panels.

B. Fasteners:

1. Nails.

- a. Nail in accordance with the Recommended Nailing Schedule as specified in AFPA Manual for House Framing where detailed nailing requirements are not specified in nailing schedule. Select nail size and nail spacing sufficient to develop adequate strength for the connection without splitting the members.
- b. Use special nails with framing connectors.
- c. For sheathing and subflooring, select length of nails sufficient to extend 25 mm (1 inch) into supports.
- d. Use eight penny or larger nails for nailing through 25 mm (1 inch) thick lumber and for toe nailing 50 mm (2 inch) thick lumber.
- e. Use 16 penny or larger nails for nailing through 50 mm (2 inch) thick lumber.

2. Bolts:

- a. Fit bolt heads and nuts bearing on wood with washers.
- b. Countersink bolt heads flush with the surface of nailers.
- c. Embed in concrete and solid masonry or use expansion bolts. Special bolts or screws designed for anchor to solid masonry or concrete in drilled holes may be used.
- d. Use toggle bolts to hollow masonry or sheet metal.
- e. Use bolts to steel over 2.84 mm (0.112 inch, 11 gage) in thickness. Secure wood nailers to vertical structural steel members with bolts, placed one at ends of nailer and 600 mm (24 inch) intervals between end bolts. Use clips to beam flanges.

3. Drill Screws to steel less than 2.84 mm (0.112 inch) thick.

- a. ASTM C1002 for steel less than 0.84 mm (0.033 inch) thick.
- b. ASTM C 954 for steel over 0.84 mm (0.033 inch) thick.

4. Power actuated drive pins may be used where practical to anchor to solid masonry, concrete, or steel.

5. Do not anchor to wood plugs or nailing blocks in masonry or concrete. Use metal plugs, inserts or similar fastening.

6. Screws to Join Wood:

- a. Where shown or option to nails.
- b. ASTM C1002, sized to provide not less than 25 mm (1 inch) penetration into anchorage member.
- c. Spaced same as nails.

7. Installation of Timber Connectors:
 - a. Conform to applicable requirements of the NFPA National Design Specification for Wood Construction.
 - b. Fit wood to connectors and drill holes for fasteners so wood is not split.
- C. Set sills or plates level in full bed of mortar on masonry or concrete walls.
 1. Space anchor bolts 1200 mm (4 feet) on centers between ends and within 150 mm (6 inches) of end. Stagger bolts from side to side on plates over 175 mm (7 inches) in width.
 2. Use shims of slate, tile or similar approved material to level wood members resting on concrete or masonry. Do not use wood shims or wedges.
 3. Closely fit, and set to required lines.
- D. Cut notch, or bore in accordance with NFPA Manual for House-Framing for passage of ducts wires, bolts, pipes, conduits and to accommodate other work. Repair or replace miscut, misfit or damaged work.
- E. Blocking Nailers, and Furring:
 1. Install furring, blocking, nailers, and grounds where shown.
 2. Use longest lengths practicable.
 3. Use fire retardant treated wood blocking where shown at openings and where shown or specified.
 4. Layers of Blocking or Plates:
 - a. Stagger end joints between upper and lower pieces.
 - b. Nail at ends and not over 600 mm (24 inches) between ends.
 - c. Stagger nails from side to side of wood member over 125 mm (5 inches) in width.

- - - E N D - - -

**SECTION 06 20 00
FINISH CARPENTRY**

PART 1 - GENERAL

1.1 DESCRIPTION

- A. This section specifies interior millwork.
- B. Items specified.
 - Window Stools

1.2 RELATED WORK

- A. Framing, furring and blocking: Section 06 10 00, ROUGH CARPENTRY.
- B. Wood doors: Section 08 14 00, WOOD DOORS.
- C. Color and texture of finish: Section 09 06 00, SCHEDULE FOR FINISHES.

1.3 SUBMITTALS

- A. Submit in accordance with Section 01 33 23, SHOP DRAWINGS, PRODUCT DATA, AND SAMPLES.
- B. Shop Drawings:
 - 1. Millwork items - Half full size scale for sections and details 1:50 (1/4-inch) for elevations and plans.
 - 2. Show construction and installation.

1.4 DELIVERY, STORAGE AND HANDLING

- A. Protect lumber and millwork from dampness, maintaining moisture content specified both during and after delivery at site.
- B. Store finishing lumber and millwork in weathertight well ventilated structures or in space in existing buildings designated by Resident Engineer. Store at a minimum temperature of 21°C (70°F) for not less than 10 days before installation.

1.5 APPLICABLE PUBLICATIONS

- A. The publications listed below form a part of this specification to the extent referenced. The publications are referenced in the text by the basic designation only.
- B. American Society of Testing and Materials (ASTM):
 - A36/A36M-08.....Structural Steel
 - A53-07.....Pipe, Steel, Black and Hot-Dipped Zinc Coated,
Welded and Seamless
 - A167-99 (R2009).....Stainless and Heat-Resisting Chromium-Nickel
Steel Plate, Sheet, and Strip
 - B26/B26M-09.....Aluminum-Alloy Sand Castings
 - B221-08.....Aluminum and Aluminum-Alloy Extruded Bars, Rods,
Wire, Profiles, and Tubes

- E84-09.....Surface Burning Characteristics of Building
Materials
- C. American Hardboard Association (AHA):
A135.4-04.....Basic Hardboard
- D. Builders Hardware Manufacturers Association (BHMA):
A156.9-03.....Cabinet Hardware
A156.11-04.....Cabinet Locks
A156.16-02.....Auxiliary Hardware
- E. Hardwood Plywood and Veneer Association (HPVA):
HP1-09.....Hardwood and Decorative Plywood
- F. National Particleboard Association (NPA):
A208.1-99.....Wood Particleboard
- G. American Wood-Preservers' Association (AWPA):
AWPA C1-03.....All Timber Products - Preservative Treatment by
Pressure Processes
- H. Architectural Woodwork Institute (AWI):
AWI-99.....Architectural Woodwork Quality Standards and
Quality Certification Program
- I. National Electrical Manufacturers Association (NEMA):
LD 3-05.....High-Pressure Decorative Laminates
- J. U.S. Department of Commerce, Product Standard (PS):
PS20-05.....American Softwood Lumber Standard
- K. Military Specification (Mil. Spec):
MIL-L-19140E.....Lumber and Plywood, Fire-Retardant Treated
- L. Federal Specifications (Fed. Spec.):
A-A-1922A.....Shield Expansion
A-A-1936.....Contact Adhesive
FF-N-836D.....Nut, Square, Hexagon Cap, Slotted, Castle
FF-S-111D(1).....Screw, Wood
MM-L-736(C).....Lumber, Hardwood

PART 2 - PRODUCTS

2.1 PARTICLEBOARD

- A. NPA A208.1
- B. Plastic Laminate Particleboard Cores:
1. Use Type 1, Grade 1-M-3, or Type 2, Grade 2-M-2, unless otherwise specified.

2.2 PLASTIC LAMINATE

- A. NEMA LD-3.

- B. Exposed decorative surfaces including countertops, both sides of cabinet doors, and for items having plastic laminate finish. General Purpose, Type HGL.

2.3 ADHESIVE

- A. For Plastic Laminate: Fed. Spec. A-A-1936.

2.4 FABRICATION

- A. General:
 - 1. Except as otherwise specified, use AWI Custom Grade for architectural woodwork and interior millwork.
 - 2. Plastic Laminate Work:
 - a. Factory glued to a particle board core, thickness as shown or specified.
 - b. Cover exposed edges with plastic laminate.

PART 3 - EXECUTION

3.1 ENVIRONMENTAL REQUIREMENTS

- A. Maintain work areas and storage areas to a minimum temperature of 21⁰C (70⁰F) for not less than 10 days before and during installation of interior millwork.
- B. Do not install finish lumber or millwork in any room or space where wet process systems such as concrete, masonry, or plaster work is not complete and dry.

3.2 INSTALLATION

- A. General:
 - 1. Plumb and level items unless shown otherwise.

- - - E N D - - -

**SECTION 07 21 13
THERMAL INSULATION**

PART 1 - GENERAL

1.1 DESCRIPTION:

- A. This section specifies thermal and acoustical insulation for buildings.
- B. Acoustical insulation is identified by thickness and words "Acoustical Insulation".

1.2 RELATED WORK

- A. Insulation in connection with roofing and waterproofing: Section 07 22 00, ROOF AND DECK INSULATION.
- B. Safing insulation: Section 07 84 00, FIRESTOPPING.

1.3 SUBMITTALS:

- A. Submit in accordance with Section 01 33 23, SHOP DRAWINGS, PRODUCT DATA, AND SAMPLES .
- B. Manufacturer's Literature and Data:
 - 1. Insulation, each type used
 - 2. Adhesive, each type used.
 - 3. Tape
- C. Certificates: Stating the type, thickness and "R" value (thermal resistance) of the insulation to be installed.

1.4 STORAGE AND HANDLING:

- A. Store insulation materials in weathertight enclosure.
- B. Protect insulation from damage from handling, weather and construction operations before, during, and after installation.

1.5 APPLICABLE PUBLICATIONS:

- A. The publications listed below form a part of this specification to the extent referenced. The publications are referenced in the text by basic designation only.
- B. American Society for Testing and Materials (ASTM):
 - C270-10.....Mortar for Unit Masonry
 - C516-08.....Vermiculite Loose Fill Thermal Insulation
 - C549-06.....Perlite Loose Fill Insulation
 - C552-07.....Cellular Glass Thermal Insulation.
 - C553-08.....Mineral Fiber Blanket Thermal Insulation for
Commercial and Industrial Applications
 - C578-10.....Rigid, Cellular Polystyrene Thermal Insulation
 - C591-09.....Unfaced Preformed Rigid Cellular
Polyisocyanurate Thermal Insulation

C612-10.....	Mineral Fiber Block and Board Thermal Insulation
C665-06.....	Mineral Fiber Blanket Thermal Insulation for Light Frame Construction and Manufactured Housing
C728-05 (R2010).....	Perlite Thermal Insulation Board
C954-10.....	Steel Drill Screws for the Application of Gypsum Panel Products or Metal Plaster Base to Steel Studs From 0.033 (0.84 mm) inch to 0.112 inch (2.84 mm) in thickness
C1002-07.....	Steel Self-Piercing Tapping Screws for the Application of Gypsum Panel Products or Metal Plaster Bases to Wood Studs or Steel Studs
D312-00(R2006).....	Asphalt Used in Roofing
E84-10.....	Surface Burning Characteristics of Building Materials
F1667-11.....	Driven Fasteners: Nails, Spikes and Staples.

PART 2 - PRODUCTS

2.1 INSULATION - GENERAL:

- A. Where thermal resistance ("R" value) is specified or shown for insulation, the thickness shown on the drawings is nominal. Use only insulation with actual thickness that is not less than that required to provide the thermal resistance specified.
- B. Where "R" value is not specified for insulation, use the thickness shown on the drawings.
- C. Where more than one type of insulation is specified, the type of insulation for each use is optional, except use only one type of insulation in any particular area.
- D. Insulation Products shall comply with following minimum content standards for recovered materials:

Material Type	Percent by Weight
Polyisocyanurate/polyurethane	
Rigid foam	9 percent recovered material
Foam-in-place	5 percent recovered material

The minimum-content standards are based on the weight (not the volume) of the material in the insulating core only.

2.2 MASONRY CAVITY WALL INSULATION:

- A. Polyisocyanurate Board: ASTM C591, Type I, faced with a vapor retarder having a perm rating of not more than 0.5.

2.3 ACOUSTICAL INSULATION:

- A. Fiberglass or Mineral Wool Batt or Blankets: ASTM C665. Maximum flame spread of 25 and smoke development of 450 when tested in accordance with ASTM E84.
- B. Thickness as shown; of widths and lengths to fit tight against framing.

2.4 MASONRY FILL INSULATION:

- A. Vermiculite Insulation: ASTM C516, Type II.
- B. Perlite Insulation: ASTM C549, Type IV.

2.5 ADHESIVE:

- A. As recommended by the manufacturer of the insulation.

2.6 TAPE:

- A. Pressure sensitive adhesive on one face.
- B. Perm rating of not more than 0.50.

PART 3 - EXECUTION**3.1 INSTALLATION - GENERAL**

- A. Install insulation with the vapor barrier facing the heated side, unless specified otherwise.
- B. Install rigid insulating units with joints close and flush, in regular courses and with cross joints broken.
- C. Install batt or blanket insulation with tight joints and filling framing void completely. Seal cuts, tears, and unlapped joints with tape.
- D. Fit insulation tight against adjoining construction and penetrations, unless specified otherwise.

3.2 MASONRY CAVITY WALLS:

- A. Mount insulation on exterior faces of inner wythes of masonry cavity walls and brick faced concrete walls. Fill joints with same material used for bonding.
- B. Bond polyisocyanurate board to surfaces with adhesive as recommended by insulation manufacturer.

3.3 MASONRY FILL INSULATION:

- A. Pour fill insulation in voids of masonry units from tops of walls, or from sill where windows or other openings occur.
- B. Pour in lifts of not more than 6 m (20 feet).

3.4 ACOUSTICAL INSULATION:

- A. Fasten blanket insulation between metal studs and wall furring with continuous pressure sensitive tape along edges or adhesive.
- B. Pack insulation around door frames and windows and in cracks, expansion joints, control joints, door soffits and other voids. Pack behind outlets, around pipes, ducts, and services encased in wall or partition. Hold insulation in place with pressure sensitive tape or adhesive.
- C. Do not compress insulation below required thickness except where embedded items prevent required thickness.
- D. Where semirigid insulation is used which is not full thickness of cavity, adhere to one side of cavity maintaining continuity of insulation and covering penetrations or embedments in insulation.

- - - E N D - - -

**SECTION 07 22 00
ROOF AND DECK INSULATION**

PART 1 - GENERAL

1.1 DESCRIPTION

- A. Roof and deck insulation on new construction ready to receive roofing.

1.2 RELATED WORK

- A. Wood cants, blocking, and edge strips: Section 06 10 00, ROUGH CARPENTRY.
- B. Perimeter, rigid, and batt or blanket insulation not part of roofing system: Section 07 21 13, THERMAL INSULATION.
- C. Sheet metal components and wind uplift requirements for roof-edge design: Section 07 60 00, FLASHING AND SHEET METAL.

1.3 APPLICABLE PUBLICATIONS

- A. Publications listed below form a part of this specification to the extent referenced. Publications are referenced in the text by the basic designation only. Editions of applicable publications current on date of issue of bidding documents apply unless otherwise indicated.
- B. American Society of Heating, Refrigeration and Air Conditioning (ASHRAE):
- 90.1-07.....Energy Standard for Buildings Except Low-Rise Residential Buildings
- C. ASTM International (ASTM):
- C208-08.....Cellulosic Fiber Insulating Board
- C552-07.....Cellular Glass Thermal Insulation
- C726-05.....Mineral Fiber Roof Insulation Board
- C728-05.....Perlite Thermal Insulation Board
- C1177/C1177M-08.....Standard Specification for Glass Mat Gypsum Substrate for Use as Sheathing
- C1278/C1278M-07.....Standard Specification for Fiber-Reinforced Gypsum Panel
- C1289-10.....Faced Rigid Cellular Polyisocyanurate Thermal Insulation Board
- C1396/C1396M-09.....Standard Specification for Gypsum Board
- D41-05.....Asphalt Primer Used in Roofing, Dampproofing, and Waterproofing
- D312-06.....Asphalt Used in Roofing

- D1970-09.....Standard Specification for Self-Adhering
Polymer Modified Bituminous Sheet Materials
Used as Steep Roofing Underlayment for Ice Dam
Protection
- D2178-04.....Asphalt Glass Felt Used in Roofing and
Waterproofing
- D2822-05.....Asphalt Roof Cement
- D4586-07.....Standard Specification for Asphalt Roof Cement,
Asbestos-Free
- E84-09.....Standard Test Method for Surface Burning
Characteristics of Building Material
- F1667-05.....Driven Fasteners: Nails, Spikes, and Staples
- D. FM Approvals: RoofNav Approved Roofing Assemblies and Products.
- 4450-89.....Approved Standard for Class 1 Insulated Steel
Deck Roofs
- 4470-10.....Approved Standard for Class 1 Roof Coverings
- 1-28-09.....Loss Prevention Data Sheet: Design Wind Loads.
- 1-29-09.....Loss Prevention Data Sheet: Above-Deck Roof
Components
- 1-49-09.....Loss Prevention Data Sheet: Perimeter Flashing
- E. National Roofing Contractors Association: Roofing and Waterproofing
Manual
- F. U.S. Department of Agriculture (USDA): USDA BioPreferred Catalog,
www.biopreferred.gov
- G. Underwriters Laboratories, Inc. (UL): Fire Resistance Directory (2009)
- H. U.S. Department of Commerce National Institute of Standards and
Technology (NIST):
- DOC PS 1-09.....U.S. Product Standard for Construction and
Industrial Plywood
- DOC PS 2-04.....Performance Standard for Wood-Based Structural-
Use Panels.

1.4 PERFORMANCE REQUIREMENTS

- A. Thermal Performance: Provide roof insulation meeting minimum aged R-value of 5.6 per inch.
- B. FM Approvals: Provide roof insulation complying with requirements in FM Approvals 4450 and 4470 as part of specified roofing system, listed in FM Approvals "RoofNav" as part of roofing system meeting Fire/Windstorm Classification in Division 07 roofing section.

1.5 QUALITY CONTROL

- A. Requirements of Division 07 roofing section for qualifications of roofing system insulation Installer; Work of this Section shall be performed by same Installer.
- B. Requirements of Division 07 roofing section for inspection of Work of this Section and qualifications of Inspector.
- C. Unless specified otherwise, comply with the recommendations of the NRCA "Roofing and Waterproofing Manual" applicable to insulation for storage, handling, and application.
- D. Requirements of roofing system uplift pressure design for specified roofing system.

1.6 SUBMITTALS

- A. Submit in accordance with Section 01 33 23, SHOP DRAWINGS, PRODUCT DATA, AND SAMPLES.
- B. Product Data:
 - 1. Roof insulation, each type.
 - 2. Substrate board, each type.
 - 3. Fastening requirements.
 - 4. Insulation span data for flutes of metal decks.
- C. Shop Drawings: Include plans, sections, details, and attachments.
 - 1. Nailers, cants, and terminations.
 - 2. Layout of insulation showing slopes, tapers, penetration, and edge conditions.
- D. Certificates:
 - 1. Indicating type, thermal conductance, and minimum and average thickness of insulation.
 - 2. Indicating materials and method of application of insulation system meet the requirements of FM Approvals for specified roofing system.
- E. Layout of tapered roof system showing units required.

1.7 DELIVERY, STORAGE AND MARKING

- A. Comply with the recommendations of the NRCA "Roofing and Waterproofing Manual" applicable to built-up roofing for storage, handling and installation requirements.

1.8 QUALITY ASSURANCE:

- A. Roof insulation on combustible or steel decks shall have a flame spread rating not greater than 75 and a smoke developed rating not greater

than 150, exclusive of covering, when tested in accordance with ASTM E84, or shall have successfully passed FM Approvals 4450.

1. Insulation bearing the UL label and listed in the UL Building Materials Directory as meeting the flame spread and smoke developed ratings will be accepted in-lieu-of copies of test reports.
2. Compliance with flame spread and smoke developed ratings will not be required when insulation has been tested as part of a roof construction assembly of the particular type used for this project and the construction is listed as fire-classified in the UL Building Materials Directory or listed as Class I roof deck construction in the FM Approvals "RoofNav."
3. Insulation tested as part of a roof construction assembly shall bear UL or FM labels attesting to the ratings specified herein.

PART 2 - PRODUCTS

2.1 ADHESIVE MATERIALS

- A. Adhesive Materials, General: Adhesive and sealant materials recommended by roofing system manufacturer for intended use, identical to materials utilized in approved listed roofing system, and compatible with roofing membrane.
 1. Liquid-type adhesive materials shall comply with VOC limits of authorities having jurisdiction.
 2. Adhesives and sealants that are not on the exterior side of weather barrier shall comply with the following limits for VOC content when calculated according to 40 CFR 59, Subpart D (EPA Method 24):
 - a. Plastic Foam Adhesives: 50 g/L.
 - b. Multipurpose Construction Adhesives: 70 g/L.
 - c. Fiberglass Adhesives: 80 g/L.
 - d. Contact Adhesives: 80 g/L.
 - e. Other Adhesives: 250 g/L.
 - f. Nonmembrane Roof Sealants: 300 g/L.
 - g. Sealant Primers for Nonporous Substrates: 250 g/L.
 - h. Sealant Primers for Porous Substrates: 775 g/L.
- B. Primer: ASTM D41.
- C. Asphalt: ASTM D312, Type III or IV for vapor retarders and insulation.
- D. Modified Asphaltic Insulation Adhesive: Insulation manufacturer's recommended modified asphaltic, asbestos-free, cold-applied adhesive

formulated to attach roof insulation to substrate or to another insulation layer.

- E. Bead-Applied Urethane Insulation Adhesive: Insulation manufacturer's recommended bead-applied, low-rise, one- or multicomponent urethane adhesive formulated to attach roof insulation to substrate or to another insulation layer.
- F. Full-Spread Applied Urethane Insulation Adhesive: Insulation manufacturer's recommended spray-applied, low-rise, two-component urethane adhesive formulated to attach roof insulation to substrate or to another insulation layer.
- G. Roof Cement: Asbestos free, ASTM D2822, Type I or Type II, ; or, D4586, Type I or Type II.

2.2 ROOF AND DECK INSULATION

- A. Roof and Deck Insulation, General: Preformed roof insulation boards approved by roofing manufacturer and listed as component of FM Approvals-approved roofing system.
- B. Polyisocyanurate Board Insulation: ASTM C1289, Type II, Class 1, Grade 2, felt or glass-fiber mat facer on both major surfaces.
- C. Tapered Roof Insulation System:
 - 1. Fabricate of mineral fiberboard, polyisocyanurate, perlite board, or cellular glass. Use only one insulation material for tapered sections. Use only factory-tapered insulation.
 - 2. Cut to provide high and low points with crickets and slopes as shown.
 - 3. Minimum thickness of tapered sections; 38 mm (1-1/2 inch).
 - 4. Minimum slope 1:48 (1/4 inch per 12 inches).

2.3 INSULATION ACCESSORIES

- A. Cants and Tapered Edge Strips:
 - 1. Wood Cant Strips: Refer to Division 06 Section "Rough Carpentry."
 - 2. Insulation Cant Strips: ASTM C208, Type II, Grade 1, cellulosic-fiber insulation board.
 - 3. Tapered Edge Strips: 1:12 (one inch per foot), from 0 mm (0 inches), 300 mm to 450 mm (12 inches to 18 inches) wide.
 - a. Cellulosic Fiberboard: ASTM C208.
 - b. Mineral Fiberboard: ASTM C726.
 - c. Perlite Board: ASTM C728.

2.4 FASTENERS

- A. Fasteners: Factory-coated steel fasteners and metal or plastic plates complying with FM Approvals 4470, designed for fastening substrate board to roof deck.
- B. Staples and Nails: ASTM F1667. Type as designated for item anchored and for substrate.

PART 3 - EXECUTION

3.1 EXAMINATION

- A. Comply with requirements of Division 07 roofing section.

3.2 PREPARATION

- A. Comply with requirements of Division 07 roofing section.

3.3 RIGID INSULATION INSTALLATION

- A. Insulation Installation, General:
 - 1. Install roof insulation in accordance with roofing system manufacturer's written instructions.
 - 2. Install roof insulation in accordance with requirements of FM Approval's Listing for specified roofing system.
 - 3. Cant Strips: Install preformed insulation cant strips or wood cant strips specified in Division 06 Section ROUGH CARPENTRY at junctures of roofing system with vertical construction.
 - 4. Use same insulation as existing for roof repair and alterations unless specified otherwise.
- B. Insulation Thickness:
 - 1. Provide thickness of insulation as shown on drawings.
 - 2. Where tapered insulation is used, the thickness of the insulation at high points and roof edges shall be as shown on the drawings; the thickness at the low point (drains) shall be not less than 38 mm (1-1/2 inches).
 - 5. Use not less than two layers of insulation when insulation is 68 mm (2.7 inch) or more in thickness unless specified otherwise. Stagger joints minimum 150 mm (6 inches).
- C. Lay insulating units with close joints, in regular courses and with cross joints broken. When laid in more than one layer, break joints of succeeding layers of roof insulation with those in preceding layer.
- D. Lay units with long dimension perpendicular to the rolled (longitudinal) direction of the roofing felt.

- E. Seal all cut edges at penetrations and at edges against blocking with bitumen or roof cement.
- F. Cut to fit tight against blocking or penetrations.
- G. Cover all insulation installed on the same day; comply with temporary protection requirements of Division 07 roofing section.
- H. Installation Method:
 - 1. Adhered Insulation:
 - a. Prime substrate as required.
 - b. Set each layer of insulation firmly in solid mopping of hot asphalt.
 - c. Set each layer of insulation firmly in ribbons of bead-applied insulation adhesive.
 - d. Set each layer of insulation firmly in uniform application of full-spread insulation adhesive.
 - 2. Mechanically Fastened Insulation:
 - a. Fasten insulation in accordance with FM Approval's "RoofNav" requirement in Division 07 roofing section.
 - b. Fasten insulation to resist uplift pressures specified in Division 07 roofing section.
 - 3. Mechanically Fastened and Adhered Insulation:
 - a. Fasten first layer of insulation according to "Mechanically Fastened Insulation" requirements.
 - b. Fasten each subsequent layer of insulation according to "Adhered Insulation" requirements.

- - - E N D - - -

Section 07 27 13
Modified Bituminous Sheet Air Barriers

PART 1 - General

1.1 Summary

- A. The work of this section includes, but is not limited to, the following: materials and installation methods for self-adhered air and vapor barrier membrane system located in the non-accessible part of the wall. Materials and installation methods to bridge and seal the following air leakage pathways and gaps: connections of the walls to the roof air barrier, connections of the walls to the foundations, expansion joints, openings and penetrations of window frames, store front, and curtain wall, barrier precast and other envelope systems, door frames, piping, conduit, duct and similar penetrations, masonry ties, screws, bolts and similar penetrations. All other air leakage pathways in the building envelope.
- B. Related Sections:
 - 1. Section 03 30 00 - Cast-In-Place Concrete
 - 2. Section 04 20 00 - Masonry
 - 3. Section 07 21 13 - Rigid Foam Insulation
 - 4. Section 07 53 23 - Roof Membrane
 - 5. Section 07 92 00 - Joint Sealers
 - 6. Section 08 80 00 - Glazing
 - 7. Section 08 51 13 - Aluminum Windows
 - 8. Section 09 29 00 - Gypsum Sheathing

1.2 Performance Requirements

- A. Provide an air and vapor barrier constructed to perform as a continuous air and vapor barrier, and as liquid water drainage plane flashed to discharge any incidental condensation or water penetration.

1.3 References

- A. ASTM A 167 Specification for Stainless and Heat-Resisting Chromium-Nickel Steel Plate, Sheet, and Strip
- B. ASTM C 836 Standard Specification for Cold Liquid Applied Waterproofing Membranes with a Separate Wearing Course
- C. ASTM D 412 Standard Test Methods for Rubber Properties in Tension
- D. ASTM D 570 Test Method for Water Absorption of Plastics
- E. ASTM D 1970 Standard Specification for Self-Adhering Polymer Modified Bituminous Sheet Materials Used as Steep Roofing Underlayment for Ice Dam Protection
- F. ASTM D 2000 Classification System for Rubber Products in Automotive Applications
- G. ASTM D 2939 Standard Test Methods for Emulsified Bitumens Used as Protective Coatings
- H. ASTM D 3767 Standard Practice for Rubber - Measurements of Dimensions
- I. ASTM E 96 Test Methods for Water Vapor Transmission of Materials
- J. ASTM E 154 Test Method for Water Vapor Retarders used in contact with Earth Under Concrete Slabs, on Walls or as Ground Cover
- K. ASTM E 2178 Standard Test Method for Air Permeance of Building Materials
- L. ASTM E 2357 Standard Test Method for Determining Air Leakage of Air Barrier Assemblies

- 1.4 Submittals
 - A. Product Data: Submit manufacturer's product data, installation instructions, and substrate preparation recommendations.
 - B. Shop drawings: Show the locations and extent of air and vapor barrier system including details of typical conditions, intersections with other envelope systems and materials, membrane counter-flashings and details showing how gaps in the construction will be bridged and how miscellaneous penetrations such as conduits, pipes, etc. are sealed.
 - C. Written documentation: Demonstrate the installer's qualifications under the "Quality Assurance" article.
- 1.5 Quality Assurance
 - A. Installer: The installer shall demonstrate qualifications to perform the work of this Section by submitting the following: Written confirmation or certification from the air barrier manufacturer that the installer has been trained and is recognized by the manufacturer as suitable for the execution of the work.
- 1.6 Delivery, Storage and Handling
 - A. Deliver materials and products in labeled packages, storing self-adhered membranes packages in upright position. Store and handle in strict compliance with manufacturer's instructions, recommendations and material safety data sheets. Protect from damage from sunlight, weather, excessive temperatures and construction operations. Remove damaged material from the site and dispose of in accordance with applicable regulations. Do not freeze material prior to application. Sequence deliveries to avoid delays while keeping on-site storage at a minimum.
- 1.7 Project Conditions
 - A. Apply air and vapor barrier within the weather conditions and the range of ambient and substrate temperatures specified by air and vapor manufacturer. Do not apply to a wet substrate. Substrates should be dry. Proceed with installation only when the substrate construction and preparation work is complete and in condition to receive the air and vapor barrier membrane.

PART 2 - Products

- 2.1 General
 - A. For each type of material required for the work of this section, provide primary materials and materials compatible with the air and vapor barrier.
- 2.2 Self-Adhered Air and Vapor Barrier Membrane
 - A. Description: A self-adhered air and vapor barrier material shall be 36 mils (.90mm) of self-adhering SBS rubberized asphalt laminated to a 4 mil (.10mm) cross-laminated high-density polyethylene film with a siliconized release liner.
- 2.3 Performance Requirements:
 - A. Membrane Air Permeance: Air Leakage @ 75Pa Differential Pressure
ASTM E 2178
 - B. Water Vapor Permeance ASTM E 96B 0.05 perms
 - C. Assembly Performance: Provide a continuous air barrier assembly
ASTM E2357 0.002 cfm/sq ft
 - D. No noticeable component failures
 - E. Elongation (Membrane) ASTM D 412 Die C 250%
 - F. Tensile Strength (Membrane) ASTM D 412 Die C 500 psi
 - G. Tensile Strength (Film) ASTM D 412 Die C 5,000 psi

- H. Puncture Resistance - Membrane ASTM E 154 30 lbs minimum
- I. Pliability, 180oF - 1" mandrel @ -25oF, -32oC ASTM D 1970 Pass
- J. Moisture Absorption ASTM D 570 .1%

2.4 Thickness: 40 mils

2.5 Auxiliary Materials

- A. Transition Membrane: Self-adhered air and vapor barrier membrane, 36 mils (.90mm) of self-adhering SBS rubberized asphalt laminated to a 4 mil (.10mm) cross-laminated, high-density polyethylene film with a siliconized release liner.
- B. Flashing Membrane: Self-adhered through-wall flashing membrane, 32 mils (.80mm) of self-adhering SBS rubberized asphalt laminated to a 8 mil (.20mm) cross-laminated, high-density polyethylene film with a siliconized release liner.
- C. Primary, Transition and Flashing Membrane Primer: Water-based liquid primer for extruded polystyrene, concrete, masonry, gypsum sheathing, wood, metal, and painted substrates.
- D. Primary, Transition and Flashing Membrane Primer: Solvent-based liquid primer for concrete, masonry, gypsum sheathing, wood, metal, and painted substrates.
- E. Butyl-based Self-Adhered Membrane: Transition between air and vapor barrier membrane and TPO or EPDM membranes.
- F. Mastic: Liquid mastic for sealing around brick ties, penetrations and lap and T-joints.

PART 3 - Execution

3.1 Examination

- A. The installer shall examine conditions of substrates, areas and other conditions under which air barrier systems will be applied for compliance with requirements. Verify that surfaces and conditions are suitable prior to commencing work of this section. Notify the contractor in writing of circumstances detrimental to the proper completion of the work. Do not proceed with installation until unsatisfactory conditions have been corrected.
- B. Ensure that:
 - 1. surfaces are sound, dry, even, and free of oil, grease, dirt, excess mortar or other contaminants.
 - 2. concrete surfaces are cured and dry, smooth without large voids, spalled areas or sharp protrusions. Allow new concrete to cure for a minimum 7 days.
 - 3. masonry joints are flush and completely filled with mortar, and all excess mortar sitting on masonry ties has been removed.
 - 4. ensure that the exterior sheathing panels are sufficiently stabilized with corners and edges fastened with appropriate screws.
- C. Verify substrate is visibly dry and free of moisture.
- D. Notify Architect in writing of anticipated problems using air barrier over substrate.

3.2 Surface Preparation

- A. Clean, prepare and treat substrates according to manufacturers' written instructions. Surfaces to be coated must be clean, smooth, firm, free of dust, mud, loose mortar, wires, fins or any other substance that might prevent placement and bonding of membrane.
- B. Mask off surrounding surfaces to prevent accidental coating by primers and mastics.

- C. Remove contaminants such as grease, oil and wax from exposed surfaces. Use repair materials and methods that are acceptable to manufacturer of the self-adhered membrane.
- D. Prime areas to be detailed and allow to cure. Ensure exterior sheathing panels and other substrates receive an adequate amount of primer to achieve required bond to substrate.
- E. Masonry Substrates: Repair any cracks, voids, and unfilled mortar joints with non-shrinking grout.

3.3 Installation

- A. Refer to manufacturer's literature for recommendations on installation.
- B. Prior to the installation, prime area and allow to dry. Ensure gypsum sheathing and other substrates receive an adequate amount primer and/or multiple coats, allowing for complete drying between coats, to achieve required bond to substrate.
- C. Application of Transition and Through-Wall Flashing Membranes: Apply transition membrane (narrow widths used for detailing), and through-wall flashing membranes, before or after application of membrane to primary wall surface so that the membrane assemblies create a shingle effect from top of the building to the bottom. Install transition membranes at all beams, columns, joints and all windows, doors and penetrations as indicated in detail drawings. Overlap all edge seams a minimum of 2" (50mm) and end laps a minimum of 5" (128mm); stagger all end laps.
- D. Use sealant approved by membrane manufacturer to connect windows to membrane.
- E. Use transition membranes to tie into window and doorframes, floor intersections and changes in substrates. When installing through wall flashing, trim bottom edge $\frac{1}{2}$ " (13mm) back from exposed face of the wall. Bring membranes a minimum of 3" (75mm) onto wall, window, door frame and other substrates. Apply transition and through-wall flashing membranes in appropriate lengths and in such a manner as to ensure continuity of the entire air barrier assembly.
- F. At through-wall flashings, provide an additional 6" (152mm) wide strip to seal top of through-wall flashing to membrane installed on substrate. Seal top edge with mastic. Tool the mastic to ensure it is worked into the surface.
- G. Use pre-cut, easily handled lengths for each location. Remove release paper, position membranes carefully before placing them against the surface. Use a roller to apply pressure to the entire surface to remove all air pockets and assure positive contact to the substrate. Apply mastic at all penetrations, lap joints not oriented to shed water, and T-joints.
- H. Prior to completion of the air barrier project work or at the end of each work day, apply mastic to the top edge seam. Tool the mastic to ensure it is worked into the surface.
- I. Coordinate installation of the air barrier system with the roofing trade to ensure continuity / compatibility with the roofing system at this critical transition area. Roofing system should be capped and sealed prior to installation of the air barrier product to prevent moisture on interior and exterior side of the walls that will be treated. Connect the air barrier membrane to adjacent parts of the building envelope such as the roof membrane air barrier, below-grade wall, windows, and other parts of the building envelope.
- J. Application on Substrates with pre-applied brick ties: After detailing is complete and wall surface is primed, begin applying membrane horizontally at base of wall, with top edge seam of each

section meeting the bottom edge of the masonry brick ties. Overlap the next higher sections on the previous section a minimum of 2" (50mm). To do this, make a vertical cuts in the higher sections at the location of the brick ties. Use a roller to apply pressure to the entire surface to remove all air pockets and assure positive contact to the substrate. Apply mastic at all penetrations, lap joints not oriented to shed water, and T-joints, so that there are no passages remaining for air infiltration/exfiltration, water vapor transmission or water penetration.

- K. Application on Substrates with post-applied brick ties: After detailing is complete and wall surface is primed, apply membrane horizontally or vertically. Apply mastic at all penetrations, lap joints not oriented to shed water, and T-joints, so that there are no passages remaining for air infiltration/exfiltration, water vapor transmission or water penetration.
- L. Inspect membranes before covering and repair any punctures or damaged areas. Make repairs with membrane as appropriate, or mastic, extending repair material a minimum of 4" (100mm) beyond the puncture or damage.

3.4 Protection and Cleaning

- A. Remove any masking materials after installation. Clean spillage and soiling on adjacent construction that will be exposed in the finished work using cleaning agents and procedures recommended by manufacturer of the affected construction. Protect membranes to avoid damage from other trades, and construction materials during subsequent operations. Insulation and/or protection products may be installed after all membranes have cured. Schedule work so that the air and vapor barrier system is covered as soon as possible after installation. If the air and vapor barrier system cannot be covered within 30 days after installation, apply temporary UV protection such as dark plastic sheet or tarpaulins.

End of Section

SECTION 07 53 23
ETHYLENE-PROPYLENE-DIENE-MONOMER ROOFING

PART 1 GENERAL

1.1 DESCRIPTION

- A. Ethylene Propylene Diene Monomer (EPDM) sheet roofing adhered to roof deck.
- B. Fire rated roof system.

1.2 RELATED WORK

- A. Treated wood framing, blocking, and nailers: Section 06 10 00, ROUGH CARPENTRY.
- B. Roof Insulation: Section 07 22 00, ROOF AND DECK INSULATION.
- C. Mechanical equipment supports: Section 23 31 00, HVAC DUCTS AND CASINGS, Section 23 37 00, AIR OUTLETS AND INLETS.

1.3 QUALITY ASSURANCE

- A. Approved applicator by the membrane roofing system manufacturer, and certified by the manufacturer as having the necessary expertise to install the specific system.

1.4 SUBMITTALS

- A. Submit in accordance with Section 01 33 23, SHOP DRAWINGS, PRODUCT DATA, AND SAMPLES.
- B. Applicators approval certification by manufacturer.
- C. Shop Drawings:
 - 1. Fastener pattern, layout, and spacing requirements.
 - 2. Termination details.
- D. Manufacturers installation instructions revised for project.

1.5 DELIVERY, STORAGE AND HANDLING

- A. Deliver, store, and handle materials as specified by manufacturer.
- B. Store volatile materials separate from other materials with separation to prevent fire from damaging the work, or other materials.

1.6 WARRANTY

- A. Roofing work subject to the terms of the Article "Warranty of Construction", FAR clause 52.246-21, except provide manufacturer's warrant with a period of twenty years.

1.7 APPLICABLE PUBLICATIONS

- A. Publications listed below form a part of this specification to the extent referenced. Publications are referenced in the text by the basic designation only.
- B. American Society for Testing and Materials (ASTM):

- A167-99(R2009).....Stainless and Heat-Resisting Chromium-Nickel
Steel Plate, Sheet and Strip
- B209-07.....Aluminum and Aluminum-Alloy Sheet and Plate
- D751-06.....Coated Fabrics
- D2103-10.....Polyethylene Film and Sheeting
- D2240-05(R2010).....Rubber Property - Durometer Hardness
- D3884-09.....Abrasive Resistance of Textile Fabrics (Rotary
Platform, Double-Head Method)
- D4637-10.....EPDM Sheet Used in Single-Ply Roof Membrane
- D4586-07.....Asphalt Roof Cement, Asbestos Free
- E96-10.....Water Vapor Transmission of Materials
- E108-10.....Fire Tests of Roof Coverings
- G21-09.....Resistance of Synthetic Polymeric Materials to
Fungi
- C. National Roofing Contractors Association (NRCA):
Fifth Edition - 05.....The NRCA Roofing and Waterproofing Manual.
- D. Federal Specifications (Fed. Spec.)
- FF-S-107C(2).....Screws, Tapping and Drive
- FF-S-111D(1).....Screw, Wood
- UU-B-790A.....Building Paper, Vegetable Fiber (Kraft,
Waterproofed, Water Repellent and Fire
Resistant)
- E. Factory Mutual Engineering and Research Corporation (FM):
Annual Issue.....Approval Guide Building Materials
- F. Underwriters Laboratories, Inc (UL):
Annual Issue.....Building Materials Directory
Annual Issue.....Fire Resistance Directory
- G. Warnock Hersey (WH):
Annual Issue.....Certification Listings

PART 2 - PRODUCTS

2.1 EPDM SHEET ROOFING

- A. Conform to ASTM D4637, Type I, Grade 1, black color.
- B. Additional Properties:

PROPERTY	TEST METHOD	REQUIREMENT
Shore A Hardness	ASTM D2240	55 to 75 Durometer
Water Vapor Permeance	ASTM E96	Minimum 0.14 perms Water Method
Fungi Resistance	ASTM G21	After 21 days, no sustained growth or discoloration.

Fire Resistance	ASTM E108 Class A	No Combustion Beyond Flame/Heat Source
-----------------	----------------------	---

C. Thickness:

1. Use 1.14 mm (0.045-inch) thick sheet for adhered system.

D. Pipe Boots:

1. Molded EPDM designed for flashing of round penetrations, 200 mm (8 inch) minimum height.
2. Color same as roof membrane.

2.2 EPDM FLASHING SHEET

- A. Conform to ASTM D4637, Type I, Grade 1, Class U, unreinforced, color, same as roof membrane modified as specified for flashing.
- B. Self curing EPDM flashing, adaptable to irregular shapes and surfaces.
- C. Minimum thickness 1.5 mm (0.060-inch).

2.3 MISCELLANEOUS ROOFING MEMBRANE MATERIALS

- A. Sheet roofing manufacturers specified products.
- B. Splice Adhesive: For roofing and flashing sheet.
- C. Lap Sealant: Liquid EPDM rubber for roofing sheet exposed lap edge.
- D. Bonding Adhesives: Neoprene, compatible with roofing membrane, flashing membrane, insulation, metals, concrete, and masonry for bonding roofing and flashing sheet to substrate.
- E. Fastener Sealer: One part elastomeric adhesive sealant.
- F. Temporary Closure Sealers (Night Sealant): Polyurethane two part sealer.
- G. Primers, Splice Tapes, Cleaners, and Butyl Rubber Seals: As specified by roof membrane manufacturer.
- H. Asphalt Roof Cement: ASTM D4586.

PART 3 - EXECUTION

3.1 GENERAL

- A. Do not apply if deck will be used for subsequent work platform, storage of materials, or staging or scaffolding will be erected thereon unless protection provided to distribute loads less than one-half compression resistance of roofing system materials.
 1. Curbs, blocking, edge strips, and other components to which roofing and base flashing is attached in place ready to receive insulation and, roofing.
 2. Coordinate roof operation with sheet metal work and roof insulation work so that insulation and flashing are installed concurrently to permit continuous roofing operations.

3. Complete installation of flashing, insulation, and roofing in the same day except for the area where temporary protection is required when work is stopped.
- B. Phased construction is not permitted. The complete installation of roofing system is required in the same day except for area where temporary protection is required when work is stopped. Complete installation includes pavers and ballast for ballasted systems.
- C. Dry out surfaces that become wet from any cause during progress of the work before roofing work is resumed.
- D. Apply materials only to dry substrates.
- E. Except for temporary protection specified, do not apply materials during damp or rainy weather, during excessive wind conditions, nor while moisture (dew, snow, fog, ice, or frost) is present in any amount in or on the materials.
 1. Do not apply materials to substrate having temperature of 4°C (40 degrees F) or less, or when materials applied with the roof require higher application temperature.
 2. Do not apply materials when the temperature is below 4°C (40 degrees F).
- F. Temporary Protection:
 1. Install temporary protection consisting of a temporary seal and water cut-offs at the end of each day's work and when work is halted for an indefinite period or work is stopped when precipitation is imminent.
 2. Temporarily seal exposed surfaces of insulation within the roofing membrane.
 3. Do not leave insulation surfaces or edges exposed.
 4. Use polyethylene film or building paper to separate roof sheet from bituminous materials.
 5. Apply the temporary seal and water cut off by extending the roof membrane beyond the insulation and securely embedding the edge of the roof membrane in 6 mm (1/4 inch) thick by 50 mm (2 inches) wide strip of temporary closure sealant (night sealant) and weight edge with sandbags, to prevent displacement; space sandbags not over 2400 mm (8 foot) centers. Check daily to insure temporary seal remains watertight. Reseal open areas and weight down.
 6. Before the work resumes, cut off and discard portions of the roof membrane in contact with roof cement or bituminous materials.
 - a. Cut not less than 150 mm (6 inches) back from bituminous coated edges or surfaces.
 - b. Remove temporary polyethylene film or building paper.

7. Remove and discard sandbags contaminated with bituminous products.
8. For roof areas that are to remain intact and that are subject to foot traffic and damage, provide temporary wood walkways with notches in sleepers to permit free drainage.
9. Provide 2 mm (6 mil) polyethylene sheeting or building paper cover over roofing membrane under temporary wood walkways and adjacent areas. Round all edges and corners of wood bearing on roof surface.

3.2 PREPARATION

- A. Remove dirt, debris, and surface moisture. Cover or fill voids greater than 6 mm (1/4 inch) wide to provide solid support for roof membrane.
- B. Install separation sheet over bituminous material on deck surface lapping edges and ends 150 mm (6 inches) or as recommended by roof membrane manufacturer.
 1. Do not install of separation sheet beyond what can be covered by roofing membrane each day.
 2. Use polyethylene, or building paper, that will be compatible with seaming method.
 3. Insure separation sheet completely isolates bituminous materials from EPDM roofing membrane.
 4. Turn up at penetrations, or other surfaces where bituminous materials occur, to cover bituminous product.
 5. Turn down over edges of blocking at perimeters to cover blocking.

3.3 INSTALLATION OF ROOFING AND FLASHING

- A. Do not allow the membrane to come in contact with surfaces contaminated with asphalt, coal tar, oil, grease, or other substances which are not compatible with EPDM roofing membrane.
- B. If possible, install the membrane so the sheets run perpendicular to the long dimension of the insulation boards.
- C. If possible, start at the low point of the roof and work towards the high point. Lap the sheets so the flow of water is not against the edges of the sheet. Coordinate with roof insulation installation.
- D. Position the membrane so it is free of buckles and wrinkles.
- E. Roll sheet out on deck; inspect for defects as sheet is being rolled out and remove defective areas:
 1. Allow 30 minutes for relaxing before proceeding.
 2. Lap edges and ends of sheets 75 mm (3 inches) or more as recommended by the manufacturer. Clean lap surfaces as specified by manufacturer.
 3. Adhesively splice laps. Apply pressure as required. Seam strength of laps as required by ASTM D4637.
 4. Check seams to ensure continuous adhesion and correct defects.

5. Finish edges of laps with a continuous beveled bead of lap sealant to sheet edges to provide smooth transition as specified by manufacturer.
6. Finish seams as the membrane is being installed (same day).
7. Anchor perimeter to deck or wall as specified.

F. Adhered System:

1. Apply bonding adhesive in quantities required by roof membrane manufacturer.
2. Fold sheet back on itself, clean and coat the bottom side of the membrane and the top of the deck with adhesive. Do not coat the lap joint area.
3. After adhesive has set according to adhesive manufacturer's application instruction, roll the membrane into the adhesive in manner that minimizes voids and wrinkles.
4. Repeat for other half of sheet. Cut voids and wrinkles to lay flat and clean for repair patch over cut area.

G. Install flashings as the membrane is being installed (same day). If the flashing cannot be completely installed in one day, complete the installation until the flashing is in a watertight condition and provide temporary covers or seals.

H. Installing EPDM Base Flashing and Pipe Flashing:

1. Install EPDM flashing membranes to pipes, walls or curbs to a height not less than 200 mm (8 inches) above roof surfaces and 100 mm (4 inches) on roof membranes. Install in accordance with NRCA manual:
 - a. Adhere flashing to pipe, wall or curb with bonding adhesive.
 - b. Form inside and outside corners of EPDM flashing membrane in accordance with NRCA manual (Fifth Edition). Form pipe flashing in accordance with NRCA manual (Fifth Edition).
 - c. Lap ends not less than 100 mm (4 inches).
 - d. Adhesively splice flashing membranes together and flashing membranes to roof membranes. Finish exposed edges with sealant as specified.
2. Anchor top of flashing to walls or curbs with fasteners spaced not over 150 mm (6 inches) on center. Use surface mounted fastening strip with sealant on ducts. Use pipe clamps on pipes or other round penetrations.
3. Apply sealant to top edge of flashing.

I. Repairs to membrane and flashings:

1. Remove sections of EPDM sheet roofing or flashing that is creased wrinkled or fishmouthed.

2. Cover removed areas, cuts and damaged areas with a patch extending 100 mm (4 inches) beyond damaged, cut, or removed area. Adhesively splice to roof membrane or flashing. Finish edge of lap with sealant as specified.

3.4 FIELD QUALITY CONTROL

- A. Examine and probe seams in the membrane and flashing in the presence of the Resident Engineer and Membrane Manufacturer's Inspector.
- B. Probe the edges of welded seams with a blunt tipped instrument. Use sufficient hand pressure to detect marginal bonds, voids, skips, and fishmouths.
- C. Cut 100 mm (4 inch) wide by 300 mm (12 inch) long samples through the seams where directed by the Resident Engineer.
 1. Cut one sample for every 450 m (1500 linear feet) of seams.
 2. Cut the samples perpendicular to the longitudinal direction of the seams.
 3. Failure of the samples to maintain the standard of quality within a reasonable tolerance of the approved samples will be cause for rejection of the work.
- D. Repair areas of welded seams where samples have been taken or marginal bond voids or skips occur.
- E. Repair fishmouths and wrinkles by cutting to lay flat and installing patch over cut area extending 100 mm (4 inches) beyond cut.

- - - E N D - - -

**SECTION 07 60 00
FLASHING AND SHEET METAL**

PART 1 - GENERAL

1.1 DESCRIPTION

Formed sheet metal work for wall and roof flashing, and copings are specified in this section.

1.2 RELATED WORK

- A. Flashing components of factory finished roofing systems: Division 07 roofing section.
- B. Joint Sealants: Section 07 92 00, JOINT SEALANTS.
- C. Integral flashing components of manufactured roof specialties and accessories or equipment: Division 22, PLUMBING sections and Division 23 HVAC sections.
- D. Flashing of Roof Drains: Section 22 14 00, FACILITY STORM DRAINAGE .

1.3 APPLICABLE PUBLICATIONS

- A. Publications listed below form a part of this specification to the extent referenced. Publications are referenced in the text by the basic designation only. Editions of applicable publications current on date of issue of bidding documents apply unless otherwise indicated.
- B. Aluminum Association (AA):
 - AA-C22A41.....Aluminum Chemically etched medium matte, with clear anodic coating, Class I Architectural, 0.7-mil thick
 - AA-C22A42.....Chemically etched medium matte, with integrally colored anodic coating, Class I Architectural, 0.7 mils thick
 - AA-C22A44.....Chemically etched medium matte with electrolytically deposited metallic compound, integrally colored coating Class I Architectural, 0.7-mil thick finish
- C. American National Standards Institute/Single-Ply Roofing Institute (ANSI/SPRI):
 - ANSI/SPRI ES-1-03.....Wind Design Standard for Edge Systems Used with Low Slope Roofing Systems
- D. American Architectural Manufacturers Association (AAMA):

- AAMA 620.....Voluntary Specification for High Performance
Organic Coatings on Coil Coated Architectural
Aluminum
- AAMA 621.....Voluntary Specification for High Performance
Organic Coatings on Coil Coated Architectural
Hot Dipped Galvanized (HDG) and Zinc-Aluminum
Coated Steel Substrates
- E. ASTM International (ASTM):
- A167-99(R2009).....Stainless and Heat-Resisting Chromium-Nickel
Steel Plate, Sheet, and Strip
- A653/A653M-09.....Steel Sheet Zinc-Coated (Galvanized) or Zinc
Alloy Coated (Galvanized) by the Hot- Dip
Process
- B32-08.....Solder Metal
- B209-07.....Aluminum and Aluminum-Alloy Sheet and Plate
- B370-09.....Copper Sheet and Strip for Building
Construction
- D173-03.....Bitumen-Saturated Cotton Fabrics Used in
Roofing and Waterproofing
- D412-06.....Vulcanized Rubber and Thermoplastic Elastomers-
Tension
- D1187-97(R2002).....Asphalt Base Emulsions for Use as Protective
Coatings for Metal
- D1784-08.....Rigid Poly (Vinyl Chloride) (PVC) Compounds and
Chlorinated Poly (Vinyl Chloride) (CPVC)
Compounds
- D3656-07.....Insect Screening and Louver Cloth Woven from
Vinyl-Coated Glass Yarns
- D4586-07.....Asphalt Roof Cement, Asbestos Free
- F. Sheet Metal and Air Conditioning Contractors National Association
(SMACNA): Architectural Sheet Metal Manual.
- G. National Association of Architectural Metal Manufacturers (NAAMM):
- AMP 500-06.....Metal Finishes Manual
- H. Federal Specification (Fed. Spec):
- A-A-1925A.....Shield, Expansion; (Nail Anchors)
- UU-B-790A.....Building Paper, Vegetable Fiber

I. International Code Commission (ICC): International Building Code, Current Edition

1.4 PERFORMANCE REQUIREMENTS

- A. Wind Design Standard: Fabricate and install copings tested per ANSI/SPRI ES-1 to resist design pressure per ASCE 7.

1.5 SUBMITTALS

- A. Submit in accordance with Section 01 33 23, SHOP DRAWINGS, PRODUCT DATA, AND SAMPLES.
- B. Shop Drawings: For all specified items, including:
 - 1. Flashings
 - 2. Copings

PART 2 - PRODUCTS

2.1 FLASHING AND SHEET METAL MATERIALS

- A. Stainless Steel: ASTM A167, Type 302B, dead soft temper.
- B. Copper ASTM B370, cold-rolled temper.
- C. Bituminous Coated Copper: Minimum copper ASTM B370, weight not less than 1 kg/m² (3 oz/sf). Bituminous coating shall weigh not less than 2 kg/m² (6 oz/sf); or, copper sheets may be bonded between two layers of coarsely woven bitumen-saturated cotton fabric ASTM D173. Exposed fabric surface shall be crimped.
- D. Copper Covered Paper: Fabricated of electro-deposit pure copper sheets ASTM B 370, bonded with special asphalt compound to both sides of creped, reinforced building paper, UU-B-790, Type I, style 5, or to a three ply sheet of asphalt impregnated creped paper. Grooves running along the width of sheet.
- E. Polyethylene Coated Copper: Copper sheet ASTM B370, weighing 1 Kg/m² (3 oz/sf) bonded between two layers of (two mil) thick polyethylene sheet.
- F. Aluminum Sheet: ASTM B209, alloy 3003-H14.
- G. Galvanized Sheet: ASTM, A653.
- H. Nonreinforced, Elastomeric Sheeting: Elastomeric substances reduced to thermoplastic state and extruded into continuous homogenous sheet (0.056 inch) thick. Sheeting shall have not less than 7 MPa (1,000 psi) tensile strength and not more than seven percent tension-set at 50 percent elongation when tested in accordance with ASTM D412. Sheeting shall show no cracking or flaking when bent through 180 degrees over a

1 mm (1/32 inch) diameter mandrel and then bent at same point over same size mandrel in opposite direction through 360 degrees at temperature of -30°C (-20 °F).

2.2 FLASHING ACCESSORIES

- A. Solder: ASTM B32; flux type and alloy composition as required for use with metals to be soldered.
- B. Rosin Paper: Fed-Spec. UU-B-790, Type I, Grade D, Style 1b, Rosin-sized sheathing paper, weighing approximately 3 Kg/10 m² (6 lbs/100 sf).
- C. Bituminous Paint: ASTM D1187, Type I.
- D. Fasteners:
 - 1. Use copper, copper alloy, bronze, brass, or stainless steel for copper and copper clad stainless steel, and stainless steel for stainless steel and aluminum alloy. Use galvanized steel or stainless steel for galvanized steel.
 - 2. Nails:
 - a. Minimum diameter for copper nails: 3 mm (0.109 inch).
 - b. Minimum diameter for aluminum nails 3 mm (0.105 inch).
 - c. Minimum diameter for stainless steel nails: 2 mm (0.095 inch) and annular threaded.
 - d. Length to provide not less than 22 mm (7/8 inch) penetration into anchorage.
 - 3. Rivets: Not less than 3 mm (1/8 inch) diameter.
 - 4. Expansion Shields: Fed Spec A-A-1925A.
- E. Sealant: As specified in Section 07 92 00, JOINT SEALANTS for exterior locations.

2.3 SHEET METAL THICKNESS

- A. Except as otherwise shown or specified use thickness or weight of sheet metal as follows:
- B. Concealed Locations (Built into Construction):
 - 1. Copper: 30g (10 oz) minimum 0.33 mm (0.013 inch thick).
 - 2. Stainless steel: 0.25 mm (0.010 inch) thick.
 - 3. Copper clad stainless steel: 0.25 mm (0.010 inch) thick.
- C. Exposed Locations:
 - 1. Copper: 0.4 Kg (16 oz).
 - 2. Stainless steel: 0.4 mm (0.015 inch).
 - 3. Copper clad stainless steel: 0.4 mm (0.015 inch).
- D. Thickness of aluminum is specified with each item.

2.4 FABRICATION, GENERAL

A. Jointing:

1. In general, copper, stainless steel and copper clad stainless steel joints, except expansion and contraction joints, shall be locked and soldered.
2. Jointing of copper over 0.5 Kg (20 oz) weight or stainless steel over 0.45 mm (0.018 inch) thick shall be done by lapping, riveting and soldering.
3. Joints shall conform to following requirements:
 - a. Flat-lock joints shall finish not less than 19 mm (3/4 inch) wide.
 - b. Lap joints subject to stress shall finish not less than 25 mm (one inch) wide and shall be soldered and riveted.
 - c. Unsoldered lap joints shall finish not less than 100 mm (4 inches) wide.
4. Flat and lap joints shall be made in direction of flow.
5. Edges of bituminous coated copper, copper covered paper, nonreinforced elastomeric sheeting and polyethylene coated copper shall be jointed by lapping not less than 100 mm (4 inches) in the direction of flow and cementing with asphalt roof cement or sealant as required by the manufacturer's printed instructions.
6. Soldering:
 - a. Pre tin both mating surfaces with solder for a width not less than 38 mm (1 1/2 inches) of uncoated copper, stainless steel, and copper clad stainless steel.
 - b. Wire brush to produce a bright surface before soldering lead coated copper.
 - c. Treat in accordance with metal producers recommendations other sheet metal required to be soldered.
 - d. Completely remove acid and flux after soldering is completed.

B. Expansion and Contraction Joints:

1. Fabricate in accordance with the Architectural Sheet Metal Manual recommendations for expansion and contraction of sheet metal work in continuous runs.
2. Space joints as shown or as specified.
3. Space expansion and contraction joints for copper, stainless steel, and copper clad stainless steel at intervals not exceeding 7200 mm (24 feet).

4. Space expansion and contraction joints for aluminum at intervals not exceeding 5400 mm (18 feet), except do not exceed 3000 mm (10 feet) for gravel stops and fascia-cant systems.
5. Fabricate slip-type or loose locked joints and fill with sealant unless otherwise specified.
6. Fabricate joint covers of same thickness material as sheet metal served.

C. Cleats:

1. Fabricate cleats to secure flashings and sheet metal work over 300 mm (12 inches) wide and where specified.
2. Provide cleats for maximum spacing of 300 mm (12 inch) centers unless specified otherwise.
3. Form cleats of same metal and weights or thickness as the sheet metal being installed unless specified otherwise.
4. Fabricate cleats from 50 mm (2 inch) wide strip. Form end with not less than 19 mm (3/4 inch) wide loose lock to item for anchorage. Form other end of length to receive nails free of item to be anchored and end edge to be folded over and cover nail heads.

D. Edge Strips or Continuous Cleats:

1. Fabricate continuous edge strips where shown and specified to secure loose edges of the sheet metal work.
2. Except as otherwise specified, fabricate edge strips of minimum the same thickness as material being secured.
3. Use material compatible with sheet metal to be secured by the edge strip.
4. Fabricate in 3000 mm (10 feet) maximum lengths with not less than 19 mm (3/4 inch) loose lock into metal secured by edge strip.
5. Fabricate Strips for fascia anchorage to extend below the supporting wood construction to form a drip and to allow the flashing to be hooked over the lower edge at least 19 mm (3/4-inch).
6. Fabricate anchor edge maximum width of 75 mm (3 inches) or of sufficient width to provide adequate bearing area to insure a rigid installation.

E. Drips:

1. Form drips at lower edge of sheet metal counter-flashings (cap flashings), fascias, gravel stops, wall copings, by folding edge back 13 mm (1/2 inch) and bending out 45 degrees from vertical to carry water away from the wall.

2. Form drip to provide hook to engage cleat or edge strip for fastening for not less than 19 mm (3/4 inch) loose lock where shown.

F. Edges:

1. Edges of flashings concealed in masonry joints opposite drain side shall be turned up 6 mm (1/4 inch) to form dam, unless otherwise specified or shown otherwise.
2. Finish exposed edges of flashing with a 6 mm (1/4 inch) hem formed by folding edge of flashing back on itself when not hooked to edge strip or cleat. Use 6 mm (1/4 inch) minimum penetration beyond wall face with drip for through-wall flashing exposed edge.
3. All metal roof edges shall meet requirements of IBC, current edition.

G. Metal Options:

1. Where options are permitted for different metals use only one metal throughout.
2. Stainless steel may be used in concealed locations for fasteners of other metals exposed to view.

2.5 FINISHES

- A. Use same finish on adjacent metal or components and exposed metal surfaces unless specified or shown otherwise.
- B. In accordance with NAAMM Metal Finishes Manual AMP 500, unless otherwise specified.
- C. Finish exposed metal surfaces as follows, unless specified otherwise:
 1. Copper: Mill finish.
 2. Stainless Steel: Finish No. 2B or 2D.
 3. Aluminum:
 - a. Clear Finish: AA-C22A41 medium matte, clear anodic coating, Class 1 Architectural, 18 mm (0.7 mils) thick.

2.6 THROUGH-WALL FLASHINGS

- A. Form through-wall flashing to provide a mechanical bond or key against lateral movement in all directions. Install a sheet having 2 mm (1/16 inch) deep transverse channels spaced four to every 25 mm (one inch), or ribbed diagonal pattern, or having other deformation unless specified otherwise.
 1. Fabricate in not less than 2400 mm (8 feet) lengths; 3000 mm (10 feet) maximum lengths.
 2. Fabricate so keying nests at overlaps.

- B. For Masonry Work When Concealed Except for Drip:
 - 1. Either copper, stainless steel, or copper clad stainless steel.
 - 2. Form an integral dam at least 5 mm (3/16 inch) high at back edge.
 - 3. Form exposed portions of flashing with drip, approximately 6 mm (1/4 inch) projection beyond wall face.
- C. For Masonry Work When Exposed Edge Forms a Receiver for Counter Flashing:
 - 1. Use same metal and thickness as counter flashing.
 - 2. Form an integral dam at least 5 mm (3/16 inch) high at back edge.
 - 3. Form exposed portion as snap lock receiver for counter flashing upper edge.
- D. For Flashing at Architectural Precast Concrete Panels or Stone Panels.
 - 1. Use plan flat sheet of stainless steel.
 - 2. Form exposed portions with drip as specified or receiver.
- E. Window Sill Flashing and Lintel Flashing:
 - 1. Use either copper, stainless steel, copper clad stainless steel plane flat sheet, or nonreinforced elastomeric sheeting, bituminous coated copper, copper covered paper, or polyethylene coated copper.
 - 2. Fabricate flashing at ends with folded corners to turn up 5 mm (3/16 inch) in first vertical masonry joint beyond masonry opening.
 - 3. Turn up back edge as shown.
 - 4. Form exposed portion with drip as specified or receiver.

2.7 COUNTERFLASHING (CAP FLASHING OR HOODS)

- A. Stainless steel, unless specified otherwise.
- B. Fabricate to lap base flashing a minimum of 100 mm (4 inches) with drip:
 - 1. Form lock seams for outside corners. Allow for lap joints at ends and inside corners.
 - 2. In general, form flashing in lengths not less than 2400 mm (8 feet) and not more than 3000 mm (10 feet).
 - 3. Two-piece, lock in type flashing may be used in-lieu-of one piece counter-flashing.
 - 4. Manufactured assemblies may be used.
 - 5. Where counterflashing is installed at new work use an integral flange at the top designed to be extended into the masonry joint or reglet in concrete.

6. Where counterflashing is installed at existing work use surface applied type, formed to provide a space for the application of sealant at the top edge.

C. One-piece Counterflashing:

1. Upper edge formed to extend full depth of masonry unit in mortar joint with back edge turned up 6 mm (1/4 inch).

D. Two-Piece Counterflashing:

1. Receiver to extend into masonry wall depth of masonry unit with back edge turned up 6 mm (1/4 inch) and exposed edge designed to receive and lock counterflashing upper edge when inserted.
2. Counterflashing upper edge designed to snap lock into receiver.

E. Surface Mounted Counterflashing; one or two piece:

1. Use at existing or new surfaces where flashing can not be inserted in vertical surface.
2. One piece fabricate upper edge folded double for 65 mm (2 1/2 inches) with top 19 mm (3/4 inch) bent out to form "V" joint sealant pocket with vertical surface. Perforate flat double area against vertical surface with horizontally slotted fastener holes at 400 mm (16 inch) centers between end holes. Option: One piece surface mounted counter-flashing (cap flashing) may be used. Fabricate as detailed on Plate 51 of SMACNA Architectural Sheet Metal Manual.
3. Two pieces: Fabricate upper edge to lock into surface mounted receiver. Fabricate receiver joint sealant pocket on upper edge and lower edge to receive counterflashing, with slotted fastener holes at 400 mm (16 inch) centers between upper and lower edge.

2.8 SCUPPERS

- A. Fabricate scuppers with minimum of 100 mm (4 inch) wide flange.
- B. Fabricate exterior wall side to project not less than 13 mm (1/2 inch) beyond face of wall with drip at bottom outlet edge.
- C. Fabricate not less than 100 mm (4 inch) wide flange to lap behind coping.
- D. Fabricate exterior wall flange not less than 25 mm (one inch) wide on top and sides with edges hemmed.
- E. Solder joints watertight.

2.9 COPING

- A. Fabricate of 0.5 mm (0.018 inch) stainless steel or 1.6 mm (0.062 inch) aluminum per detail on drawings.

PART 3 - EXECUTION

3.1 INSTALLATION

A. General:

1. Install flashing and sheet metal items as shown in Sheet Metal and Air Conditioning Contractors National Association, Inc., publication, ARCHITECTURAL SHEET METAL MANUAL, except as otherwise shown or specified.
2. Apply Sealant as specified in Section 07 92 00, JOINT SEALANTS.
3. Apply sheet metal and other flashing material to surfaces which are smooth, sound, clean, dry and free from defects that might affect the application.
4. Remove projections which would puncture the materials and fill holes and depressions with material compatible with the substrate. Cover holes or cracks in wood wider than 6 mm (1/4 inch) with sheet metal compatible with the roofing and flashing material used.
5. Coordinate with masonry work for the application of a skim coat of mortar to surfaces of unit masonry to receive flashing material before the application of flashing.
6. Apply a layer of 7 Kg (15 pound) saturated felt followed by a layer of rosin paper to wood surfaces to be covered with copper. Lap each ply 50 mm (2 inch) with the slope and nail with large headed copper nails.
7. Confine direct nailing of sheet metal to strips 300 mm (12 inch) or less wide. Nail flashing along one edge only. Space nail not over 100 mm (4 inches) on center unless specified otherwise.
8. Install bolts, rivets, and screws where indicated, specified, or required in accordance with the SMACNA Sheet Metal Manual. Space rivets at 75 mm (3 inch) on centers in two rows in a staggered position. Use neoprene washers under fastener heads when fastener head is exposed.
9. Coordinate with roofing work for the installation of metal base flashings and other metal items having roof flanges for anchorage and watertight installation.
10. Nail continuous cleats on 75 mm (3 inch) on centers in two rows in a staggered position.
11. Nail individual cleats with two nails and bend end tab over nail heads. Lock other end of cleat into hemmed edge.

12. Install flashings in conjunction with other trades so that flashings are inserted in other materials and joined together to provide a water tight installation.
13. Where required to prevent galvanic action between dissimilar metal isolate the contact areas of dissimilar metal with sheet lead, waterproof building paper, or a coat of bituminous paint.
14. Isolate aluminum in contact with dissimilar metals others than stainless steel, white bronze or other metal compatible with aluminum by:
 - a. Paint dissimilar metal with a prime coat of zinc-chromate or other suitable primer, followed by two coats of aluminum paint.
 - b. Paint dissimilar metal with a coat of bituminous paint.
 - c. Apply an approved caulking material between aluminum and dissimilar metal.
15. Paint aluminum in contact with or built into mortar, concrete, plaster, or other masonry materials with a coat of bituminous paint.
16. Paint aluminum in contact with absorptive materials that may become repeatedly wet with two coats of bituminous paint or two coats of aluminum paint.

3.2 THROUGH-WALL FLASHING

A. General:

1. Install continuous through-wall flashing between top of concrete foundation walls and bottom of masonry building walls; at top of concrete floors; under masonry, concrete, or stone copings and elsewhere as shown.
2. Where exposed portions are used as a counterflashings, lap base flashings at least 100 mm (4 inches) and use thickness of metal as specified for exposed locations.
3. Exposed edge of flashing may be formed as a receiver for two piece counter flashing as specified.
4. Terminate exterior edge beyond face of wall approximately 6 mm (1/4 inch) with drip edge where not part of counter flashing.
5. Turn back edge up 6 mm (1/4 inch) unless noted otherwise where flashing terminates in mortar joint or hollow masonry unit joint.
6. Terminate interior raised edge in masonry backup unit approximately 38 mm (1 1/2 inch) into unit unless shown otherwise.

7. Under copings terminate both edges beyond face of wall approximately 6 mm (1/4 inch) with drip edge.
 8. Lap end joints at least two corrugations, but not less than 100 mm (4 inches). Seal laps with sealant.
 9. Where dowels, reinforcing bars and fastening devices penetrate flashing, seal penetration with sealing compound. Sealing compound is specified in Section 07 92 00, JOINT SEALANTS.
 10. Coordinate with other work to set in a bed of mortar above and below flashing so that total thickness of the two layers of mortar and flashing are same as regular mortar joint.
 11. Where ends of flashing terminate turn ends up 25 mm (1 inch) and fold corners to form dam extending to wall face in vertical mortar or veneer joint.
 12. Turn flashing up not less than 200 mm (8 inch) between masonry or behind exterior veneer.
 13. When flashing terminates in reglet extend flashing full depth into reglet and secure with lead or plastic wedges spaced 150 mm (6 inch) on center.
 14. Continue flashing around columns:
 - a. Where flashing cannot be inserted in column reglet hold flashing vertical leg against column.
 - b. Counterflash top edge with 75 mm (3 inch) wide strip of saturated cotton unless shown otherwise. Secure cotton strip with roof cement to column. Lap base flashing with cotton strip 38 mm (1 1/2 inch).
- B. Flashing at Cavity Wall Construction: Where flashing occurs in cavity walls turn vertical portion up against backup under waterproofing, if any, into mortar joint. Turn up over insulation, if any, and horizontally through insulation into mortar joint.
- C. Flashing at Veneer Walls:
1. Install near line of finish floors over shelf angles or where shown.
 2. Turn up against sheathing.
 3. At stud framing, hem top edge 19 mm (3/4 inch) and secure to each stud with stainless steel fasteners through sheathing.
 4. At concrete backing, extend flashing into reglet as specified.
 5. Coordinate with installation of waterproofing for lap over top of flashing.
- F. Lintel Flashing when not part of shelf angle flashing:

1. Install flashing full length of lintel to nearest vertical joint in masonry over veneer.
2. Turn ends up 25 mm (one inch) and fold corners to form dam and extend end to face of wall.
3. Turn back edge up to top of lintel; terminate back edge as specified for back-up wall.

G. Window Sill Flashing:

1. Install flashing to extend not less than 100 mm (4 inch) beyond ends of sill into vertical joint of masonry or veneer.
2. Turn back edge up to terminate under window frame.
3. Turn ends up 25 mm (one inch) and fold corners to form dam and extend to face of wall.

H. Door Sill Flashing:

1. Install flashing under bottom of plate sills of doors over curbs opening onto roofs. Extend flashing out to form counter flashing or receiver for counter flashing over base flashing. Set in sealant.
2. Extend sill flashing 200 mm (8 inch) beyond jamb opening. Turn ends up one inch in vertical masonry joint, extend end to face of wall. Join to counter flashing for water tight joint.
3. Where doors thresholds cover over waterproof membranes install sill flashing over water proof membrane under thresholds. Extend beyond opening to cover exposed portion of waterproof membrane and not less than 150 mm (6 inch) beyond door jamb opening at ends. Turn up approximately 6 mm (1/4 inch) under threshold.

3.3 COUNTERFLASHING (CAP FLASHING OR HOODS)

A. General:

1. Install counterflashing over and in conjunction with installation of base flashings, except as otherwise specified or shown.
2. Install counterflashing to lap base flashings not less than 100 mm (4 inch).
3. Install upper edge or top of counterflashing not less than 225 mm (9 inch) above top of the roofing.
4. Lap joints not less than 100 mm (4 inch). Stagger joints with relation to metal base flashing joints.
5. Use surface applied counterflashing on existing surfaces and new work where not possible to integrate into item.

6. When fastening to concrete or masonry, use screws driven in expansion shields set in concrete or masonry. Use screws to wood and sheet metal. Set fasteners in mortar joints of masonry work.

B. One Piece Counterflashing:

1. Where flashing is installed at new masonry, coordinate to insure proper height, embed in mortar, and end lap.
2. Where flashing is installed in reglet in concrete insert upper edge into reglet. Hold flashing in place with lead wedges spaced not more than 200 mm (8 inch) apart. Fill joint with sealant.
3. Where flashing is surface mounted on flat surfaces.
 - a. When top edge is double folded anchor flat portion below sealant "V" joint with fasteners spaced not over 400 mm (16 inch) on center:
 - 1) Locate fasteners in masonry mortar joints.
 - 2) Use screws to sheet metal or wood.
 - b. Fill joint at top with sealant.
4. Where flashing or hood is mounted on pipe.
 - a. Secure with draw band tight against pipe.
 - b. Set hood and secure to pipe with a one by 25 mm x 3 mm (1 x 1/8 inch) bolt on stainless steel draw band type clamp, or a stainless worm gear type clamp.
 - c. Completely fill joint at top with sealant.

C. Two-Piece Counterflashing:

1. Where receiver is installed at new masonry coordinate to insure proper height, embed in mortar, and lap.
2. Surface applied type receiver:
 - a. Secure to face construction in accordance, with manufacturers instructions.
 - b. Completely fill space at the top edge of receiver with sealant.
3. Insert counter flashing in receiver in accordance with fabricator or manufacturer's instructions and to fit tight against base flashing.

- D. Where vented edge occur install so lower edge of counterflashing is against base flashing.

- E. When counter flashing is a component of other flashing install as shown.

3.4 COPINGS

A. General:

1. On walls topped with a wood plank, install a continuous edge strip on the front edge of the plank. Lock the coping to the edge strip with a 19 mm (3/4 inch) loose lock seam.
2. Where shown turn down roof side of coping and extend down over base flashing as specified for counter-flashing. Secure counter-flashing to lock strip in coping at continuous cleat.
3. Install ends adjoining existing construction so as to form space for installation of sealants. Sealant is specified in Section 07 92 00, JOINT SEALANTS.

B. Aluminum Coping:

1. Install with 6 mm (1/4 inch) joint between ends of coping sections.
2. Install joint covers, centered at each joint, and securely lock in place.

C. Stainless Steel Copings:

1. Join ends of sheets by a 19 mm (3/4 inch) locked and soldered seam, except at intervals of 9600 mm (32 feet), provide a 38 mm (1 1/2 inch) loose locked expansion joint filled with sealant or mastic.
2. At straight runs between 7200 mm (24 feet) and 19200 mm (64 feet) locate expansion joint at center.
3. At straight runs that exceed 9600 mm (32 feet) and form the leg of a corner locate the expansion joint not more than 4800 mm (16 feet) from the corner.

- - - E N D - - -

**SECTION 07 72 00
ROOF ACCESSORIES**

PART 1 - GENERAL

1.1 DESCRIPTION

This section specifies permanent roof anchors.

1.2 RELATED WORK

- A. Sealant material and installation: Section 07 92 00, JOINT SEALANTS.
- B. Rigid insulations for roofing: Section 07 22 00, ROOF AND DECK INSULATION

1.3 QUALITY CONTROL

- A. All roof accessories shall be the products of manufacturers regularly engaged in producing the kinds of products specified.
- B. Each accessory type shall be the same and be made by the same manufacturer.
- C. Each accessory shall be completely assembled to the greatest extent possible before delivery to the site.

1.4 SUBMITTALS

- A. Submit in accordance with Section 01 33 23, SHOP DRAWINGS, PRODUCT DATA, AND SAMPLES.
- B. Manufacturer's Literature and Data: Each item specified.

1.5 APPLICABLE PUBLICATIONS

- A. The publications listed below form a part of this specification to the extend referenced. The publications are referenced in the text by the basic designation only.
- B. American Society for Testing and Material (ASTM):
 - B209/209M-07.....Aluminum and Aluminum Alloy-Sheet and Plate
 - B221/221M-08.....Aluminum-Alloy Extruded Bars, Rods, Wire, Shapes, and Tubes
 - C612-10.....Mineral Fiber Block and Board Thermal Insulation
 - D1187-97 (R2002).....Asphalt-Base Emulsions for Use as Protective Coatings for Metal
- C. National Association of Architectural Metal Manufacturers (NAAMM):
 - AMP 500-06.....Metal Finishes Manual
- D. American Architectural Manufacturers Association (AAMA):
 - 2605-11.....High Performance Organic Coatings on Architectural Extrusions and Panels.

PART 2 - PRODUCTS**2.1 PERMANENT ROOF ANCHORS**

- A. Provide permanent fall protection roof anchors similar in design and function to Guardian Fall Protection Inc. Model CB-12.
- B. Provide anchors with hot dipped galvanized finish.
- C. Anchors to have ultimate load capacity of 5,000 pounds.
- D. Provide fasteners as required by manufacturer's installation instructions to obtain full design load capacity in roof deck.

PART 3 - EXECUTION**3.1 INSTALLATION**

- A. Install roof accessories where shown.
- B. Secure with fasteners in accordance with manufacture's printed installation instructions and approved shop drawings unless shown otherwise.
- C. Coordinate to install insulation where shown; Section 07 22 00, ROOF AND DECK INSULATION.
- D. Comply with section 07 92 00, JOINT SEALANTS to install sealants where manufactures installation instructions require sealant.
- E. Coordinate with roofing work for installation of items in sequence to prevent water infiltration.

3.2 PROTECTION

Protect roof accessories from damage during installation and after completion of the work from subsequent construction.

- - - E N D - - -

**SECTION 07 81 00
APPLIED FIREPROOFING**

PART 1 - GENERAL

1.1 DESCRIPTION

This section specifies mineral fiber and cementitious coverings to provide fire resistance to interior structural steel members shown.

1.2 SUBMITTALS

- A. Submit in accordance with Section 01 33 23, SHOP DRAWINGS, PRODUCT DATA, AND SAMPLES.
- B. Manufacturer's Literature and Data:
 - 1. Manufacturer's complete and detailed application instructions and specifications.
 - 2. Manufacturer's repair and patching instructions.
- C. Certificates:
 - 1. Certificate from testing laboratory attesting fireproofing material and application method meet the specified fire ratings.
 - a. List thickness and density of material required to meet fire ratings.
 - b. Accompanied by complete test report and test record.
 - 2. Manufacturer's certificate indicating sprayed-on fireproofing material supplied under the Contract is same within manufacturing tolerance as fireproofing material tested.
- D. Miscellaneous:
 - 1. Manufacturer's written approval of surfaces to receive sprayed-on fireproofing.
 - 2. Manufacturer's written approval of completed installation.
 - 3. Manufacturer's written approval of the applicators of fireproofing material.

1.3 PRODUCT DELIVERY, STORAGE AND HANDLING

- A. Deliver to job-site in sealed containers marked and labeled to show manufacturer's name and brand and certification of compliance with the specified requirements.
- B. Remove damaged containers from the site.
- C. Store the materials off the ground, under cover, away from damp surfaces.
- D. Keep dry until ready for use.
- E. Remove materials that have been exposed to water before installation from the site.

1.4 QUALITY CONTROL

- A. Test for fire endurance in accordance with ASTM E119, for fire rating specified, in a nationally recognized laboratory.
- B. Manufacturer's inspection and approval of surfaces to receive fireproofing as specified under paragraph Examination.
- C. Manufacturer's approval of fireproofing applications.
- D. Manufacturer's approval of completed installation.
- E. Manufacturer's representative shall observe and advise at the commencement of application, and shall visit the site as required thereafter for the purpose of ascertaining proper application.
- F. Pre-Application Test Area.
 - 1. Apply a test area consisting of a typical overhead fireproofing installation, including not less than 4.5 m (15 feet) of beam and deck.
 - a. Apply to one column.
 - b. Apply for the hourly ratings used.
 - 2. Install in location selected by the Resident Engineer, for approval by the representative of the fireproofing material manufacturer and by the Government.
 - 3. Perform Bond test on painted steel in accordance with ASTM E736.
 - 4. Do not proceed in other areas until installation of test area has been completed and approved.
 - 5. Keep approved installation area open for observation as criteria for sprayed-on fireproofing.

1.5 APPLICABLE PUBLICATIONS

- A. Publications listed below form a part of this specification to the extent referenced. Publications are referenced in the text by the basic designation only.
- B. American Society for Testing and Materials (ASTM):
 - C841-03(R2008).....Installation of Interior Lathing and Furring
 - C847-10.....Metal Lath
 - E84-10.....Surface Burning Characteristics of Building
Materials
 - E119-10.....Fire Tests of Building Construction and
Materials
 - E605-93(R2006).....Thickness and Density of Sprayed Fire-Resistive
Materials Applied to Structural Members

- E736-00(R2006).....Cohesion/Adhesion of Sprayed Fire-Resistive Materials Applied to Structural Members
- E759-92(R2005).....The Effect of Deflection on Sprayed Fire-Resistive Material Applied to Structural Members
- E760-92(R2005).....Impact on Bonding of Sprayed Fire-Resistive Material Applied to Structural Members
- E761-92(R2005).....Compressive Strength of Fire-Resistive Material Applied to Structural Members
- E859-93(R2006).....Air Erosion of Sprayed Fire-Resistive Materials Applied to Structural Members
- E937-93(R2005).....Corrosion of Steel by Sprayed Fire-Resistive Material Applied to Structural Members
- E1042-02(R2008).....Acoustically, Absorptive Materials Applied by Trowel or Spray.
- G21-09.....Determining Resistance of Synthetic Polymeric Materials to Fungi

C. Underwriters Laboratories, Inc. (UL):

Fire Resistance Directory...Latest Edition including Supplements

D. Warnock Hersey (WH):

Certification Listings..Latest Edition

E. Factory Mutual System (FM):

Approval Guide.....Latest Edition including Supplements

PART 2 - PRODUCTS

2.1 SPRAYED-ON FIREPROOFING

A. ASTM E1042, Class (a), Category A.

1. Type I, factory mixed cementitious materials with approved aggregate.
2. Type II, factory mixed mineral fiber with integral inorganic binders minimum 240 kg/m³ (15 lb/ft³) density per ASTM E605 test unless specified otherwise. Use in areas that are completely encased.

B. Materials containing asbestos are not permitted.

C. Fireproofing characteristics when applied in the thickness and density required to achieve the fire-rating specified.

	Characteristic	Test	Results
1.	Deflection	ASTM E759	No cracking, spalling, or delamination when backing to which it is applied has a deflection up to 1/120 in 3m (10

			ft.)
2.	Corrosion-Resistance	ASTM E937	No promotion of corrosion of steel.
3.	Bond Impact	ASTM E760	No cracking, spalling, or delamination.
4.	Cohesion/Adhesion (Bond Strength)	ASTM E736	Minimum cohesive/adhesive strength of 9.57 kPa (200 lbf/ft ²) for protected areas. 19.15 kPa (400 lbf/ft ²) for exposed areas.
5.	Air Erosion	ASTM E859	Maximum gain weight of the collecting filter 0.27gm/m ² (0.025 gm/ft ²).
6.	Compressive Strength	ASTM E761	Minimum compressive strength 48 kPa (1000psf).
7.	Surface Burning Characteristics with adhesive and sealer to be used	ASTM E84	Flame spread 25 or less smoke developed 50 or less
8.	Fungi Resistance	ASTM G21	Resistance to mold growth when inoculated with aspergillus niger (28 days for general application)

2.2 ADHESIVE

- A. Bonding adhesive for Type II (fibrous) materials as recommended and supplied by the fireproofing material manufacturer.
- B. Adhesive may be an integral part of the material or applied separately to surface receiving fireproofing material.

2.3 SEALER

- A. Sealer for Type II (fibrous) material as recommended and supplied by the fireproofing material manufacturer.
- B. Surface burning characteristics as specified for fireproofing material.
- C. Fungus resistant.
- D. Sealer may be an integral part of the material or applied separately to the exposed surface. When applied separately use contrasting color pigmented sealer, white preferred.

2.4 WATER

- A. Clean, fresh, and free from organic and mineral impurities.
- B. pH of 6.9 to 7.1.

2.5 MECHANICAL BOND MATERIAL

- A. Expanded Metal Lath: ASTM C847, minimum weight of 0.92 kg/m² (1.7 pounds per square yard).

B. Fasteners: ASTM C841.

PART 3 - EXECUTION

3.1 EXAMINATION

- A. Verify surfaces to receive fireproofing are clean and free of dust, soot, oil, grease, water soluble materials or any foreign substance which would prevent adhesion of the fireproofing material.
- B. Verify hangers, inserts and clips are installed before the application of fireproofing material.
- C. Verify ductwork, piping, and other obstructing material and equipment is not installed that will interfere with fireproofing installation.
- D. Verify concrete work on steel decking and concrete encased steel is completed.
- E. Verify temperature and enclosure conditions are required by fireproofing material manufacturer.

3.2 APPLICATION

- A. Do not start application until written approval has been obtained from manufacturer of fireproofing materials that surfaces have been inspected by the manufacturer or his representative, and are suitable to receive sprayed-on fireproofing.
- B. Coordinate application of fireproofing material with other trades.
- C. Application of Metal Lath:
 - 1. Apply to beam and columns having painted surfaces which fail ASTM E736 Bond Test requirements in pre-application test area.
 - 2. Apply to beam flanges 300 mm (12-inches) or more in width.
 - 3. Apply to column flanges 400 mm (16-inches) or more in width.
 - 4. Apply to beam or column web 400 mm (16-inches) or more in depth.
 - 5. Tack weld or mechanically fasten on maximum of 300 mm (12-inch) center.
 - 6. Lap and tie lath member in accordance with ASTM C841.
- D. Mix and apply in accordance with manufacturer's instructions.
 - 1. Mechanically control material and water ratios.
 - 2. Apply adhesive and sealer, when not an integral part of the materials, in accordance with the manufacturer's instructions.
 - 3. Apply to density and thickness indicated in UL Fire Resistance Directory, FM Approval Guide, or WH Certification Listings unless specified otherwise. Test in accordance with ASTM E119.

- E. Application shall be completed in one area, inspected and approved by Resident Engineer before removal of application equipment and proceeding with further work.

3.3 FIELD TESTS

- A. Tests of applied material will be performed by Contractor retained Testing Laboratory. See Section 01 45 29, TESTING LABORATORY SERVICES.
- B. Resident Engineer will select area to be tested in specific bays on each floor using a geometric grid pattern.
- C. Test for thickness and density in accordance with ASTM E605. Areas showing thickness less than that required as a result of fire endurance test will be rejected.
- D. Areas showing less than required fireproofing characteristics will be rejected on the following field tests.
 - 1. Test for cohesion/adhesion: ASTM E736.
 - 2. Test for bond impact strength: ASTM E760.

3.3 PATCHING AND REPAIRING

- A. Inspect after mechanical, electrical and other trades have completed work in contact with fireproofing material, but before sprayed material is covered by subsequent construction.
- B. Perform corrective measures in accordance with fireproofing material Manufacturer's recommendations.
 - 1. Respray areas requiring additional fireproofing material to provide the required thickness, and replace dislodged or removed material.
 - 2. Spray material for patching by machine directly on point to be patched, or into a container and then hand apply.
 - 3. Hand mixing of material is not permitted.
- C. Repair:
 - 1. Respray all test and rejected areas.
 - 2. Patch fireproofing material which is removed or disturbed after approval.
- D. Perform final inspection of sprayed areas after patching and repair.

3.5 SCHEDULE

- A. Apply fireproofing material in interior structural steel members and on underside of interior steel roof decks, except on following surfaces:
 - 1. Structural steel and underside of steel decks in elevator or dumbwaiter machine rooms.
 - 2. Steel members in elevator hoist ways.

3. Steel to be encased in concrete or designated to receive other type of fireproofing.

B. Deck, beams and columns supporting roof only: One hour fire rating.

C. Beams and columns supporting floors: Two hour fire rating.

- - - E N D - - -

**SECTION 07 84 00
FIRESTOPPING**

PART 1 GENERAL

1.1 DESCRIPTION

- A. Closures of openings in walls, floors, and roof decks against penetration of flame, heat, and smoke or gases in fire resistant rated construction.
- B. Closure of openings in walls against penetration of gases or smoke in smoke partitions.

1.2 RELATED WORK

- A. Expansion joint firestopping: Section 07 95 13, EXPANSION JOINT COVER ASSEMBLIES.
- B. Spray applied fireproofing: Section 07 81 00, APPLIED FIREPROOFING
- C. Sealants and application: Section 07 92 00, JOINT SEALANTS.
- D. Fire and smoke damper assemblies in ductwork: Section 23 31 00, HVAC DUCTS AND CASINGS, Section 23 37 00, AIR OUTLETS AND INLETS.

1.3 SUBMITTALS

- A. Submit in accordance with Section 01 33 23, SHOP DRAWINGS, PRODUCT DATA, AND SAMPLES.
- B. Manufacturers literature, data, and installation instructions for types of firestopping and smoke stopping used.
- C. List of FM, UL, or WH classification number of systems installed.
- D. Certified laboratory test reports for ASTM E814 tests for systems not listed by FM, UL, or WH proposed for use.

1.4 DELIVERY AND STORAGE

- A. Deliver materials in their original unopened containers with manufacturer's name and product identification.
- B. Store in a location providing protection from damage and exposure to the elements.

1.5 WARRANTY

Firestopping work subject to the terms of the Article "Warranty of Construction", FAR clause 52.246-21, except extend the warranty period to five years.

1.6 QUALITY ASSURANCE

FM, UL, or WH or other approved laboratory tested products will be acceptable.

1.7 APPLICABLE PUBLICATIONS

- A. Publications listed below form a part of this specification to the extent referenced. Publications are referenced in the text by the basic designation only.
- B. American Society for Testing and Materials (ASTM):
 - E84-10.....Surface Burning Characteristics of Building Materials
 - E814-11.....Fire Tests of Through-Penetration Fire Stops
- C. Factory Mutual Engineering and Research Corporation (FM):
 - Annual Issue Approval Guide Building Materials
- D. Underwriters Laboratories, Inc. (UL):
 - Annual Issue Building Materials Directory
 - Annual Issue Fire Resistance Directory
 - 1479-10.....Fire Tests of Through-Penetration Firestops
- E. Warnock Hersey (WH):
 - Annual Issue Certification Listings

PART 2 - PRODUCTS

2.1 FIRESTOP SYSTEMS

- A. Use either factory built (Firestop Devices) or field erected (through-Penetration Firestop Systems) to form a specific building system maintaining required integrity of the fire barrier and stop the passage of gases or smoke.
- B. Through-penetration firestop systems and firestop devices tested in accordance with ASTM E814 or UL 1479 using the "F" or "T" rating to maintain the same rating and integrity as the fire barrier being sealed. "T" ratings are not required for penetrations smaller than or equal to 100 mm (4 in) nominal pipe or 0.01 m² (16 sq. in.) in overall cross sectional area.
- C. Products requiring heat activation to seal an opening by its intumescence shall exhibit a demonstrated ability to function as designed to maintain the fire barrier.
- D. Firestop sealants used for firestopping or smoke sealing shall have following properties:
 - 1. Contain no flammable or toxic solvents.
 - 2. Have no dangerous or flammable out gassing during the drying or curing of products.
 - 3. Water-resistant after drying or curing and unaffected by high humidity, condensation or transient water exposure.

4. When used in exposed areas, shall be capable of being sanded and finished with similar surface treatments as used on the surrounding wall or floor surface.
 5. When not in exposed areas, shall be red in color.
- E. Firestopping system or devices used for penetrations by glass pipe, plastic pipe or conduits, unenclosed cables, or other non-metallic materials shall have following properties:
1. Classified for use with the particular type of penetrating material used.
 2. Penetrations containing loose electrical cables, computer data cables, and communications cables protected using firestopping systems that allow unrestricted cable changes without damage to the seal.
 3. Intumescent products which would expand to seal the opening and act as fire, smoke, toxic fumes, and, water sealant.
- F. Maximum flame spread of 25 and smoke development of 50 when tested in accordance with ASTM E84.
- G. FM, UL, or WH rated or tested by an approved laboratory in accordance with ASTM E814.
- H. Materials to be asbestos free.

2.2 SMOKE STOPPING IN SMOKE PARTITIONS

- A. Use silicone sealant in smoke partitions as specified in Section 07 92 00, JOINT SEALANTS.
- B. Use mineral fiber filler and bond breaker behind sealant.
- C. Sealants shall have a maximum flame spread of 25 and smoke developed of 50 when tested in accordance with E84.
- D. When used in exposed areas capable of being sanded and finished with similar surface treatments as used on the surrounding wall or floor surface.

PART 3 - EXECUTION

3.1 EXAMINATION

Submit product data and installation instructions, as required by article, submittals, after an on site examination of areas to receive firestopping.

3.2 PREPARATION

- A. Remove dirt, grease, oil, loose materials, or other substances that prevent adherence and bonding or application of the firestopping or smoke stopping materials.

- B. Remove insulation on insulated pipe for a distance of 150 mm (six inches) on either side of the fire rated assembly prior to applying the firestopping materials unless the firestopping materials are tested and approved for use on insulated pipes.

3.3 INSTALLATION

- A. Do not begin work until the specified material data and installation instructions of the proposed firestopping systems have been submitted and approved.
- B. Install firestopping systems with smoke stopping in accordance with FM, UL, WH, or other approved system details and installation instructions.
- C. Install smoke stopping seals in smoke partitions.
- D. Identify through-penetration firestop systems with pressure-sensitive, self-adhesive, preprinted vinyl labels. Attach labels permanently to surfaces of penetrated construction on both sides of each firestop system installation where labels will be visible to anyone seeking to remove penetrating items or firestop systems. Include the following information on labels:
 - 1. The words: "Warning -Through Penetration Firestop System- Do Not Disturb. Notify Building Management of Any Damage."
 - 2. Contractor's Name, address, and phone number.
 - 3. Through-Penetration firestop system designation of applicable testing and inspecting agency.
 - 4. Date of Installation.
 - 5. Through-Penetration firestop system manufacturer's name.
 - 6. Installer's Name.

3.4 CLEAN-UP AND ACCEPTANCE OF WORK

- A. As work on each floor is completed, remove materials, litter, and debris.
- B. Do not move materials and equipment to the next-scheduled work area until completed work is inspected and accepted by the Resident Engineer.
- C. Clean up spills of liquid type materials.

- - - E N D - - -

**SECTION 07 92 00
JOINT SEALANTS**

PART 1 - GENERAL

1.1 DESCRIPTION:

Section covers all sealant and caulking materials and their application, wherever required for complete installation of building materials or systems.

1.2 RELATED WORK:

- A. Firestopping penetrations: Section 07 84 00, FIRESTOPPING.
- B. Glazing: Section 08 80 00, GLAZING.
- C. Sound rated gypsum partitions/sound sealants: Section 09 29 00, GYPSUM BOARD.
- D. Mechanical Work: Section 21 05 11, COMMON WORK RESULTS FOR FIRE SUPPRESSION, Section 22 05 11, COMMON WORK RESULTS FOR PLUMBING, Section 23 05 11, COMMON WORK RESULTS FOR HVAC AND STEAM GENERATION.

1.3 QUALITY CONTROL:

- A. Installer Qualifications: An experienced installer who has specialized in installing joint sealants similar in material, design, and extent to those indicated for this Project and whose work has resulted in joint-sealant installations with a record of successful in-service performance.
- B. Source Limitations: Obtain each type of joint sealant through one source from a single manufacturer.
- C. VOC: Acrylic latex and Silicon sealants shall have less than 50g/l VOC content.

1.4 SUBMITTALS:

- A. Submit in accordance with Section 01 33 23, SHOP DRAWINGS, PRODUCT DATA, AND SAMPLES.
- B. Manufacturer's installation instructions for each product used.
- C. Cured samples of exposed sealants for each color where required to match adjacent material.
- D. Manufacturer's Literature and Data:
 - 1. Caulking compound
 - 2. Primers
 - 3. Sealing compound, each type, including compatibility when different sealants are in contact with each other.

1.5 PROJECT CONDITIONS:

- A. Environmental Limitations:

1. Do not proceed with installation of joint sealants under following conditions:
 - a. When ambient and substrate temperature conditions are outside limits permitted by joint sealant manufacturer or are below 4.4 °C (40 °F).
 - b. When joint substrates are wet.

B. Joint-Width Conditions:

1. Do not proceed with installation of joint sealants where joint widths are less than those allowed by joint sealant manufacturer for applications indicated.

C. Joint-Substrate Conditions:

1. Do not proceed with installation of joint sealants until contaminants capable of interfering with adhesion are removed from joint substrates.

1.6 DELIVERY, HANDLING, AND STORAGE:

- A. Deliver materials in manufacturers' original unopened containers, with brand names, date of manufacture, shelf life, and material designation clearly marked thereon.
- B. Carefully handle and store to prevent inclusion of foreign materials.
- C. Do not subject to sustained temperatures exceeding 32° C (90° F) or less than 5° C (40° F).

1.7 DEFINITIONS:

- A. Definitions of terms in accordance with ASTM C717 and as specified.
- B. Back-up Rod: A type of sealant backing.
- C. Bond Breakers: A type of sealant backing.
- D. Filler: A sealant backing used behind a back-up rod.

1.8 WARRANTY:

- A. Warranty exterior sealing against leaks, adhesion, and cohesive failure, and subject to terms of "Warranty of Construction", FAR clause 52.246-21, except that warranty period shall be extended to two years.

- B. General Warranty: Special warranty specified in this Article shall not deprive Government of other rights Government may have under other provisions of Contract Documents and shall be in addition to, and run concurrent with, other warranties made by Contractor under requirements of Contract Documents.

1.9 APPLICABLE PUBLICATIONS:

- A. Publications listed below form a part of this specification to extent referenced. Publications are referenced in text by basic designation only.
- B. American Society for Testing and Materials (ASTM):
- C509-06.....Elastomeric Cellular Preformed Gasket and Sealing Material.
 - C612-10.....Mineral Fiber Block and Board Thermal Insulation.
 - C717-10.....Standard Terminology of Building Seals and Sealants.
 - C834-10.....Latex Sealants.
 - C919-08.....Use of Sealants in Acoustical Applications.
 - C920-10.....Elastomeric Joint Sealants.
 - C1021-08.....Laboratories Engaged in Testing of Building Sealants.
 - C1193-09.....Standard Guide for Use of Joint Sealants.
 - C1330-02 (R2007).....Cylindrical Sealant Backing for Use with Cold Liquid Applied Sealants.
 - D1056-07.....Specification for Flexible Cellular Materials—Sponge or Expanded Rubber.
 - E84-09.....Surface Burning Characteristics of Building Materials.
- C. Sealant, Waterproofing and Restoration Institute (SWRI).
The Professionals' Guide

PART 2 - PRODUCTS

2.1 SEALANTS:

- A. S-1:
1. ASTM C920, polyurethane or polysulfide.
 2. Type M.
 3. Class 25.
 4. Grade NS.
 5. Shore A hardness of 20-40

B. S-2:

1. ASTM C920, polyurethane or polysulfide.
2. Type M.
3. Class 25.
4. Grade P.
5. Shore A hardness of 25-40.

C. S-3:

1. ASTM C920, polyurethane or polysulfide.
2. Type S.
3. Class 25, joint movement range of plus or minus 50 percent.
4. Grade NS.
5. Shore A hardness of 15-25.
6. Minimum elongation of 700 percent.

D. S-4:

1. ASTM C920 polyurethane or polysulfide.
2. Type S.
3. Class 25.
4. Grade NS.
5. Shore A hardness of 25-40.

E. S-6:

1. ASTM C920, silicone, neutral cure.
2. Type S.
3. Class: Joint movement range of plus 100 percent to minus 50 percent.
4. Grade NS.
5. Shore A hardness of 15-20.
6. Minimum elongation of 1200 percent.

F. S-9:

1. ASTM C920 silicone.
2. Type S.
3. Class 25.
4. Grade NS.
5. Shore A hardness of 25-30.
6. Non-yellowing, mildew resistant.
5. Shore A hardness of 35 to 50.

2.2 CAULKING COMPOUND:

- A. C-1: ASTM C834, acrylic latex.
- B. C-2: One component acoustical caulking, non drying, non hardening, synthetic rubber.

2.3 COLOR:

- A. Sealants used with exposed masonry shall match color of mortar joints.
- B. Sealants used with unpainted concrete shall match color of adjacent concrete.
- C. Color of sealants for other locations shall be light gray or aluminum, unless specified otherwise.
- D. Caulking shall be light gray or white, unless specified otherwise.

2.4 JOINT SEALANT BACKING:

- A. General: Provide sealant backings of material and type that are nonstaining; are compatible with joint substrates, sealants, primers, and other joint fillers; and are approved for applications indicated by sealant manufacturer based on field experience and laboratory testing.
- B. Cylindrical Sealant Backings: ASTM C1330, of type indicated below and of size and density to control sealant depth and otherwise contribute to producing optimum sealant performance:
 - 1. Type C: Closed-cell material with a surface skin.
- C. Elastomeric Tubing Sealant Backings: Neoprene, butyl, EPDM, or silicone tubing complying with ASTM D1056, nonabsorbent to water and gas, and capable of remaining resilient at temperatures down to minus 32° C (minus 26° F). Provide products with low compression set and of size and shape to provide a secondary seal, to control sealant depth, and otherwise contribute to optimum sealant performance.
- D. Bond-Breaker Tape: Polyethylene tape or other plastic tape recommended by sealant manufacturer for preventing sealant from adhering to rigid, inflexible joint-filler materials or joint surfaces at back of joint where such adhesion would result in sealant failure. Provide self-adhesive tape where applicable.

2.5 FILLER:

- A. Mineral fiber board: ASTM C612, Class 1.
- B. Thickness same as joint width.
- C. Depth to fill void completely behind back-up rod.

2.6 PRIMER:

- A. As recommended by manufacturer of caulking or sealant material.
- B. Stain free type.

2.7 CLEANERS-NON POUROUS SURFACES:

Chemical cleaners acceptable to manufacturer of sealants and sealant backing material, free of oily residues and other substances capable of

staining or harming joint substrates and adjacent non-porous surfaces and formulated to promote adhesion of sealant and substrates.

PART 3 - EXECUTION

3.1 INSPECTION:

- A. Inspect substrate surface for bond breaker contamination and unsound materials at adherent faces of sealant.
- B. Coordinate for repair and resolution of unsound substrate materials.
- C. Inspect for uniform joint widths and that dimensions are within tolerance established by sealant manufacturer.

3.2 PREPARATIONS:

- A. Prepare joints in accordance with manufacturer's instructions and SWRI.
- B. Clean surfaces of joint to receive caulking or sealants leaving joint dry to the touch, free from frost, moisture, grease, oil, wax, lacquer paint, or other foreign matter that would tend to destroy or impair adhesion.
 - 1. Clean porous joint substrate surfaces by brushing, grinding, blast cleaning, mechanical abrading, or a combination of these methods to produce a clean, sound substrate capable of developing optimum bond with joint sealants.
 - 2. Remove loose particles remaining from above cleaning operations by vacuuming or blowing out joints with oil-free compressed air. Porous joint surfaces include the following:
 - a. Concrete.
 - b. Masonry.
 - c. Unglazed surfaces of ceramic tile.
 - 3. Remove laitance and form-release agents from concrete.
 - 4. Clean nonporous surfaces with chemical cleaners or other means that do not stain, harm substrates, or leave residues capable of interfering with adhesion of joint sealants.
 - a. Metal.
 - b. Glass.
 - c. Porcelain enamel.
 - d. Glazed surfaces of ceramic tile.
- C. Do not cut or damage joint edges.
- D. Apply masking tape to face of surfaces adjacent to joints before applying primers, caulking, or sealing compounds.
 - 1. Do not leave gaps between ends of sealant backings.
 - 2. Do not stretch, twist, puncture, or tear sealant backings.

3. Remove absorbent sealant backings that have become wet before sealant application and replace them with dry materials.
- E. Apply primer to sides of joints wherever required by compound manufacturer's printed instructions.
 1. Apply primer prior to installation of back-up rod or bond breaker tape.
 2. Use brush or other approved means that will reach all parts of joints.
- F. Take all necessary steps to prevent three sided adhesion of sealants.

3.3 BACKING INSTALLATION:

- A. Install back-up material, to form joints enclosed on three sides as required for specified depth of sealant.
- B. Where deep joints occur, install filler to fill space behind the back-up rod and position the rod at proper depth.
- C. Cut fillers installed by others to proper depth for installation of back-up rod and sealants.
- D. Install back-up rod, without puncturing the material, to a uniform depth, within plus or minus 3 mm (1/8 inch) for sealant depths specified.
- E. Where space for back-up rod does not exist, install bond breaker tape strip at bottom (or back) of joint so sealant bonds only to two opposing surfaces.
- F. Take all necessary steps to prevent three sided adhesion of sealants.

3.4 SEALANT DEPTHS AND GEOMETRY:

- A. At widths up to 6 mm (1/4 inch), sealant depth equal to width.
- B. At widths over 6 mm (1/4 inch), sealant depth 1/2 of width up to 13 mm (1/2 inch) maximum depth at center of joint with sealant thickness at center of joint approximately 1/2 of depth at adhesion surface.

3.5 INSTALLATION:

- A. General:
 1. Apply sealants and caulking only when ambient temperature is between 5° C and 38° C (40° and 100° F).
 2. Do not use polysulfide base sealants where sealant may be exposed to fumes from bituminous materials, or where water vapor in continuous contact with cementitious materials may be present.
 3. Do not use sealant type listed by manufacture as not suitable for use in locations specified.

4. Apply caulking and sealing compound in accordance with manufacturer's printed instructions.
 5. Avoid dropping or smearing compound on adjacent surfaces.
 6. Fill joints solidly with compound and finish compound smooth.
 7. Tool joints to concave surface unless shown or specified otherwise.
 8. Finish paving or floor joints flush unless joint is otherwise detailed.
 9. Apply compounds with nozzle size to fit joint width.
 10. Test sealants for compatibility with each other and substrate. Use only compatible sealant.
- B. For application of sealants, follow requirements of ASTM C1193 unless specified otherwise.
- C. Where gypsum board partitions are of sound rated, fire rated, or smoke barrier construction, follow requirements of ASTM C919 only to seal all cut-outs and intersections with the adjoining construction unless specified otherwise.
1. Apply a 6 mm (1/4 inch) minimum bead of sealant each side of runners (tracks), including those used at partition intersections with dissimilar wall construction.
 2. Coordinate with application of gypsum board to install sealant immediately prior to application of gypsum board.
 3. Partition intersections: Seal edges of face layer of gypsum board abutting intersecting partitions, before taping and finishing or application of veneer plaster-joint reinforcing.
 4. Openings: Apply a 6 mm (1/4 inch) bead of sealant around all cut-outs to seal openings of electrical boxes, ducts, pipes and similar penetrations. To seal electrical boxes, seal sides and backs.
 5. Control Joints: Before control joints are installed, apply sealant in back of control joint to reduce flanking path for sound through control joint.

3.6 CLEANING:

- A. Fresh compound accidentally smeared on adjoining surfaces: Scrape off immediately and rub clean with a solvent as recommended by the caulking or sealant manufacturer.
- B. After filling and finishing joints, remove masking tape.
- C. Leave adjacent surfaces in a clean and unstained condition.

3.7 LOCATIONS:**A. Exterior Building Joints, Horizontal and Vertical:**

1. Metal to Metal: Type S-1, S-2
2. Metal to Masonry or Stone: Type S-1
3. Masonry to Masonry or Stone: Type S-1
4. Stone to Stone: Type S-1
5. Cast Stone to Cast Stone: Type S-1
6. Threshold Setting Bed: Type S-1, S-3, S-4
7. Masonry Expansion and Control Joints: Type S-6

B. Metal Reglets and Flashings:

1. Flashings to Wall: Type S-6
2. Metal to Metal: Type S-6

C. Sanitary Joints:

1. Pipe Penetrations: Type S-9

D. Interior Caulking:

1. Typical Narrow Joint 6 mm, (1/4 inch) or less at Walls and Adjacent Components: Types C-1 and C-2.
2. Perimeter of Doors, Windows, Access Panels which Adjoin Concrete or Masonry Surfaces: Types C-1 and C-2.
3. Joints at Masonry Walls and Columns, Piers, Concrete Walls or Exterior Walls: Types C-1 and C-2.
4. Exposed Isolation Joints at Top of Full Height Walls: Types C-1 and C-2.
5. Exposed Acoustical Joint at Sound Rated Partitions Type C-2.
6. Concealed Acoustic Sealant Types S-4, C-1 and C-2.

- - - E N D - - -

**SECTION 07 95 13
EXPANSION JOINT COVER ASSEMBLIES**

PART 1 - GENERAL

1.1 DESCRIPTION

- A. Section specifies floor, wall and ceiling building expansion joint assemblies.

1.2 QUALITY ASSURANCE

- A. Project Conditions:
 - 1. Check actual locations of walls and other construction, to which work must fit, by accurate field measurements before fabrication.
 - 2. Show recorded measurements on final shop drawings.
- B. Fire tests performed by Factory Mutual, Underwriters Laboratories, Inc., Warnock Hersey or other approved independent testing laboratory.

1.3 DELIVERY STORAGE AND HANDLING

- A. Take care in handling of materials so as not to injure finished surface and components.
- B. Store materials under cover in a dry and clean location off the ground.
- C. Remove materials which are damaged or otherwise not suitable for installation from job site and replace with acceptable materials.

1.4 SUBMITTALS

- A. Submit in accordance with Section 01 33 23, SHOP DRAWINGS, PRODUCT DATA, AND SAMPLES.
- B. Manufacturer's Literature and Data:
 - 1. Submit copies of manufacturer's current literature and data for each item specified.
 - 2. Clearly indicate movement capability of cover assemblies and suitability of material used in exterior seals for ultraviolet exposure.
- C. Certificates: Material test reports from approved independent testing laboratory indicating and interpreting test results relative to compliance of fire-rated expansion joint assemblies with requirements specified.
- D. Shop Drawings:
 - 1. Showing full extent of expansion joint cover assemblies; include large-scale details indicating profiles of each type of expansion joint cover assembly, splice joints between sections, joiners with other type assemblies, special end conditions, anchorages, fasteners, and relationship to adjoining work and finishes.

2. Include description of materials and finishes and installation instructions.

E. Samples:

1. Samples of each type and color of flexible seal used in work for color selection.

1.6 APPLICABLE PUBLICATIONS

- A. Publications listed form part of this specification to extent referenced. Publications are referred to in text by basic designation only.
- B. American Society for Testing and Materials (ASTM):
 - A36/A36M-08.....Structural Steel
 - A167-99 (R2009).....Stainless and Heat-Resisting Chromium-Nickel Steel Plate, Sheet, and Strip
 - A283/A283M-07.....Low and Intermediate Tensile Strength Carbon Steel Plates
 - A786/A786M-05(R2009)....Rolled Steel Floor Plates
 - B36/B36M-08.....Brass, Plate, Sheet, Strip, and Rolled Bar
 - B121-01(R2006).....Leaded Brass Plate, Sheet, Strip and Rolled Bar
 - B209M-07.....Aluminum and Aluminum-Alloy Sheet and Plate (Metric)
 - B221M-08.....Aluminum and Aluminum-Alloy Extruded Bars, Rods, Wire, Shapes, and Tubes (Metric)
 - B455-10.....Copper-Zinc Lead Alloy (Leaded Brass) Extruded Shapes
 - C864-05.....Dense Elastomeric Compression Seal Gaskets, Setting Blocks, and Spacers
 - C920-11.....Elastomeric Joint Sealants
 - D1187-97 (R2002).....Asphalt Base Emulsions for Use as Protective Coatings for Metal
 - D2287-96 (R2010).....Non-rigid Vinyl Chloride Polymer and Copolymer Molding and Extrusion Compounds
 - E119-10.....Fire Tests of Building Construction and Materials
 - E814-11.....Fire Tests of Through-Penetration Fire Stops
- C. Federal Specifications (Fed. Spec):
 - TT-P-645B.....Primer, Paint, Zinc-Molybdate, Alkyd Type
- D. The National Association of Architectural Metal Manufacturers (NAAMM):
 - AMP 500 Series.....Metal Finishes Manual.

E. National Fire Protection Association (NFPA):

251-06.....Tests of Fire Endurance of Building
Construction and Materials

F. Underwriters Laboratories Inc. (UL):

263-11.....Fire Tests of Building Construction and
Materials

PART 2 - PRODUCTS

2.1 MATERIALS

A. Stainless Steel: ASTM A167, Type 302 or 304.

B. Structural Steel Shapes: ASTM A36.

C. Steel Plate: ASTM A283, Grade C.

D. Rolled Steel Floor Plate: ASTM A786.

E. Aluminum:

1. Extruded: ASTM B221, alloy 6063-T5.

2. Plate and Sheet: ASTM B209, alloy 6061-T6.

F. Bronze:

1. Extruded: ASTM B455.

2. Plate: ASTM B121.

G. Brass: ASTM B36.

H. Elastomeric Sealant:

1. ASTM C920, polyurethane.

2. Type.

3. Class 25.

4. Grade P or NS.

5. Shore A hardness 25, unless specified otherwise.

I. Thermoplastic Rubber:

1. ASTM C864.

2. Dense Neoprene or other material standard with expansion joint
manufacturers having the same physical properties.

J. Vinyl Invertor Sealant Waterstops: Manufacturers' standard shapes and
grade.

K. Fire Barrier:

1. Designed for indicated or required dynamic structural movement
without material degradation or fatigue.

2. Tested in maximum joint width condition as a component of an
expansion joint cover assembly in accordance with UL 263 NFPA 251,
or ASTM E119 and E814, including hose steam test at full-rated
period.

L. Zinc-Molybdate Primer: Fed. Spec. TT-P-645.

M. Accessories:

1. Manufacturer's standard anchors, fasteners, set screws, spaces, flexible secondary water stops or seals and filler materials, drain tubes, adhesive and other accessories as indicated or required for complete installations.
2. Compatible with materials in contact.

2.2 FABRICATION

A. General:

1. Provide expansion joint cover assemblies of design, basic profile, materials and operation indicated required to accommodate joint size variations in adjacent surfaces, and as required for anticipated structural movement.
2. Deliver to job site ready for use and fabricated in as large sections and assemblies as practical. Assemblies identical to submitted and reviewed shop drawings, samples and certificates.
3. Furnish units in longest practicable lengths to minimize number of end joints. Provide mitered corners where joint changes directions or abuts other materials.
4. Include closure materials and transition pieces, tee-joints, corners, curbs, cross-connections and other assemblies.
5. Fire Performance Characteristics:
 - a. Provide expansion joint cover assemblies identical to those of assemblies whose fire resistance has been determined per ASTM E119 and E814, NFPA 251, or UL 263 including hose stream test at full-rated period.
 - b. Fire rating: Not less than rating of adjacent floor or wall construction.
6. Fire Barrier Systems:
 - a. Material to carry label of approved independent testing laboratory, and be subject to follow-up system for quality assurance.
 - b. Include thermal insulation where necessary, in accordance with above tests, with factory cut miters and transitions.
 - c. For joint widths up to and including 150 mm (six inches), supply barrier in lengths up to 15000 mm (50 feet) to eliminate field splicing.

- d. For joints within enclosed spaces such as chase walls, include 1 mm (0.032-inch) thick galvanized steel cover where conventional expansion joint cover is not used.
- 8. Seal Strip factory - formed and bonded to metal frames and anchor members.
- 9. Compression Seals: Prefabricate from thermoplastic rubber or dense neoprene to sizes and approximate profiles shown.
- B. Floor-to-Floor Metal Plate Joints:
 - 1. Frames on each side of joint designed to support cover plate of design shown.
 - 2. Provide assembly similar in appearance and function to model CCF-100 by Watson Bowman Acme Corp. for 1" expansion joint with movement range from 0 to 2".
- C. Floor-to-Floor and Floor-to-Wall Elastomeric Joints:
 - 1. Flange on each side of joint to support colored elastomeric strip. Provide tile flange at VCT flooring and tapered flange where concrete slab is exposed without flooring.
 - 2. Provide assemblies similar in appearance and function to models CWFS-100, CWFS-100C, and CWFC-100 by Watson Bowman Acme Corp. for 1" expansion joint with movement range from 3/4" to 1 1/4".
- D. Interior Wall and ceiling Joint Cover Assemblies:
 - 1. Surface Mounted Metal Cover Plates:
 - a. Concealed frame for fastening to wall on one sides of joint.
 - b. Extend cover to lap each side of joint and to permit free movement on one side.
 - c. Provide assembly similar in appearance and function to model EWH-100 by Watson Bowman Acme Corp. for 1" expansion joint with movement range from 1/2 to 1 1/2".
- E. Exterior Wall Joint Assemblies:
 - 1. Variable movement with seal designed to prevent water and air infiltration.
 - 2. Provide assembly similar in appearance and function to model WS-100 by Watson Bowman Acme Corp. for 1" expansion joint with movement range from 3/4 to 1 1/4".

2.3 METAL FINISHES

- A. General:
 - 1. Apply finishes in factory after products are fabricated.

2. Protect finishes on exposed surfaces with protective covering before shipment.

B. Aluminum Finishes:

1. Finish letters and numbers for anodized aluminum are in accordance with the NAAMM AMP 501, Aluminum Association's Designation System).
 - a. Clear anodized finish: AA-C22A41 Chemically etched medium matte, clear anodic coating, Class I Architectural, 0.7 - mil thick.
2. Factory-Primed Concealed Surface: NAAMM AMP 505 Protect concealed aluminum surfaces that will be in contact with plaster, concrete or masonry surfaces when installed by applying a shop coat of zinc-molybdate primer to contact surfaces. Provide minimum dry film thickness of 2.0 mils.

PART 3 EXECUTION

3.1 EXAMINATION

- A. Manufacturer's representative shall make a thorough examination of surfaces receiving work of this section.
- B. Before starting installation, notify prime contractor of defects which would affect satisfactory completion of work.

3.2 PREPARATION

- A. Verify measurements and dimensions at job site and cooperate in coordination and scheduling of work with work of related trades.
- B. Give particular attention to installation of items embedded in concrete and masonry so as not to delay job progress.
- C. Provide templates to related trade for location of support and anchorage items.

3.3 INSTALLATION

- A. Install in accordance with manufacturers installation instructions unless specified otherwise.
- B. Provide anchorage devices and fasteners for securing expansion joint assemblies to in-place construction including threaded fasteners with drilled-in fasteners for masonry and concrete where anchoring members are not embedded in concrete. Provide metal fasteners of type and size to suit type of construction indicated and provide for secure attachment of expansion joint cover assemblies.
- C. Perform cutting, drilling and fitting required for installation of expansion joint cover assemblies.

- D. Install joint cover assemblies in true alignment and proper relationship to expansion joint opening and adjoining finished surfaces measured from established lines and levels.
- E. Allow for thermal expansion and contraction of metal to avoid buckling.
- F. Set floor covers at elevations flush with adjacent finished floor materials unless shown otherwise.
- G. Material and method of grouting floor frames set in prepared recesses in accordance with manufacturer's instructions.
- H. Locate wall, ceiling and soffit covers in continuous contact with adjacent surfaces. Securely attach in place with required accessories.
- I. Locate anchors at interval recommended by manufacturer, but not less than 75 mm (3-inches) from each ends, and, not more than 600 mm (24-inches) on centers.
- J. Maintain continuity of expansion joint cover assemblies with end joints held to a minimum and metal members aligned mechanically using splice joints.
- K. Cut and fit ends to produce joints that will accommodate thermal expansion and contraction of metal to avoid buckling of frames or plates.
- L. Fire Barriers:
 - 1. Install in compliance with tested assembly.
 - 2. Install in floors and in fire rated walls.
 - 3. Use fire barrier sealant or caulk supplied with system.
- M. Sealants:
 - Install to prevent water and air infiltration.

3.4 PROTECTION

- A. Take proper precautions to protect the expansion joint covers from damage after they are in place.
- B. Cover floor joints with plywood where wheel traffic occurs.

- - - E N D - - -

**SECTION 08 11 13
HOLLOW METAL DOORS AND FRAMES**

PART 1 - GENERAL

1.1 DESCRIPTION

- A. This section specifies steel frames and related components.
- B. Terms relating to steel doors and frames as defined in ANSI A123.1 and as specified.

1.2 RELATED WORK

- A. Door Hardware: Section 08 71 00, DOOR HARDWARE.
- B. Card readers and biometric devices: Section 28 13 00, ACCESS CONTROL.

1.3 TESTING

An independent testing laboratory shall perform testing.

1.4 SUBMITTALS

- A. Submit in accordance with Section 01 33 23, SHOP DRAWINGS, PRODUCT DATA, AND SAMPLES.
- B. Manufacturers Literature and Data:
 - 1. Fire rated frames, showing conformance with NFPA 80 and Underwriters Laboratory, Inc., or Intertek Testing Services or Factory Mutual fire rating requirements.

1.5 SHIPMENT

- A. Prior to shipment label each door and frame to show location, size, door swing and other pertinent information.
- B. Fasten temporary steel spreaders across the bottom of each door frame.

1.6 STORAGE AND HANDLING

- A. Store doors and frames at the site under cover.
- B. Protect from rust and damage during storage and erection until completion.

1.7 APPLICABLE PUBLICATIONS

- A. Publications listed below form a part of this specification to the extent referenced. Publications are referenced in the text by the basic designation only.
- B. Federal Specifications (Fed. Spec.):
 - L-S-125B.....Screening, Insect, Nonmetallic
- C. Door and Hardware Institute (DHI):
 - A115 Series.....Steel Door and Frame Preparation for Hardware, Series A115.1 through A115.17 (Dates Vary)

D. Steel Door Institute (SDI):

113-01.....Thermal Transmittance of Steel Door and Frame
Assemblies

128-09.....Acoustical Performance for Steel Door and Frame
Assemblies

A250.8-03 (R2008).....Standard Steel Doors and Frames

E. American Society for Testing and Materials (ASTM):

A167-99(R2009).....Stainless and Heat-Resisting Chromium-Nickel
Steel Plate, Sheet, and Strip

A568/568-M-11.....Steel, Sheet, Carbon, and High-Strength, Low-
alloy, Hot-Rolled and Cold-Rolled

A1008-10.....Steel, sheet, Cold-Rolled, Carbon, Structural,
High Strength Low Alloy and High Strength Low
Alloy with Improved Formability

B209/209M-07.....Aluminum and Aluminum-Alloy Sheet and Plate

B221/221M-08.....Aluminum and Aluminum-Alloy Extruded Bars,
Rods, Wire, Profiles and Tubes

D1621-10.....Compressive Properties of Rigid Cellular
Plastics

D3656-07.....Insect Screening and Louver Cloth Woven from
Vinyl Coated Glass Yarns

E90-09.....Laboratory Measurement of Airborne Sound
Transmission Loss of Building Partitions

F. The National Association Architectural Metal Manufacturers (NAAMM):
Metal Finishes Manual (AMP 500-06)

G. National Fire Protection Association (NFPA):

80-10.....Fire Doors and Fire Windows

H. Underwriters Laboratories, Inc. (UL):

Fire Resistance Directory

I. Intertek Testing Services (ITS):

Certifications Listings...Latest Edition

J. Factory Mutual System (FM):

Approval Guide

PART 2 - PRODUCTS**2.1 MATERIALS**

A. Stainless Steel: ASTM A167, Type 302 or 304; finish, NAAMM Number 4.

B. Sheet Steel: ASTM A1008, cold-rolled for panels (face sheets) of doors.

- C. Anchors, Fastenings and Accessories: Fastenings anchors, clips connecting members and sleeves from zinc coated steel.
- D. Insect Screening: ASTM D3656, 18 by 18 regular mesh.
- E. Aluminum Sheet: ASTM B209/209M.
- F. Aluminum, Extruded: ASTM B221/221M.
- G. Prime Paint: Paint that meets or exceeds the requirements of A250.8.

2.2 METAL FRAMES

- A. General:
 - 1. SDI A250.8, 1.3 mm (0.053 inch) thick sheet steel, types and styles as shown or scheduled.
 - 2. Frames for labeled fire rated doors.
 - a. Comply with NFPA 80. Test by Underwriters Laboratories, Inc., Inchcape Testing Services, or Factory Mutual.
 - b. Fire rated labels of approving laboratory permanently attached to frames as evidence of conformance with these requirements. Provide labels of metal or engraved stamp, with raised or incised markings.
 - 3. Knocked-down frames are not acceptable.
- B. Reinforcement and Covers:
 - 1. SDI A250.8 for, minimum thickness of steel reinforcement welded to back of frames.
 - 2. Provide mortar guards securely fastened to back of hardware reinforcements.
- C. Terminated Stops: SDI A250.8. 6" high with 45 degree transition at bottom of stop.
- D. Frame Anchors:
 - 1. Floor anchors:
 - a. At bottom of jambuse 1.3 mm (0.053 inch) thick steel clip angles welded to jamb and drilled to receive two 6 mm (1/4 inch) floor bolts. Use 50 mm x 50 mm (2 inch by 2 inch) 9 mm by (3/8 inch) clip angle for lead lined frames, drilled for 9 mm (3/8 inch) floor bolts.
 - 2. Jamb anchors:
 - a. Locate anchors on jambs near top and bottom of each frame, and at intermediate points not over 600 mm (24 inches) apart, except for fire rated frames space anchors as required by labeling authority.

- b. Form jamb anchors of not less than 1 mm (0.042 inch) thick steel unless otherwise specified.
- c. Anchors set in masonry: Use adjustable anchors designed for friction fit against the frame and for extension into the masonry not less than 250 mm (10 inches). Use one of following type:
 - 1) Wire loop type of 5 mm (3/16 inch) diameter wire.
 - 2) T-shape or strap and stirrup type of corrugated or perforated sheet steel.
- d. Anchors for stud partitions: Either weld to frame or use lock-in snap-in type. Provide tabs for securing anchor to the sides of the studs.
- e. Anchors for frames set in prepared openings:
 - 1) Steel pipe spacers with 6 mm (1/4 inch) inside diameter welded to plate reinforcing at jamb stops or hat shaped formed strap spacers, 50 mm (2 inches) wide, welded to jamb near stop.
 - 2) Drill jamb stop and strap spacers for 6 mm (1/4 inch) flat head bolts to pass thru frame and spacers.
 - 3) Two piece frames: Subframe or rough buck drilled for 6 mm (1/4 inch) bolts.
- f. Modify frame anchors to fit special frame and wall construction and provide special anchors where shown or required.

2.3 SHOP PAINTING

SDI A250.8.

PART 3 - EXECUTION

3.1 INSTALLATION

- A. Plumb, align and brace frames securely until permanent anchors are set.
 - 1. Use triangular bracing near each corner on both sides of frames with temporary wood spreaders at midpoint.
 - 2. Use wood spreaders at bottom of frame if the shipping spreader is removed.
 - 3. Protect frame from accidental abuse.
 - 4. Where construction will permit concealment, leave the shipping spreaders in place after installation, otherwise remove the spreaders after the frames are set and anchored.
 - 5. Remove wood spreaders and braces only after the walls are built and jamb anchors are secured.
- B. Floor Anchors:

1. Anchor the bottom of door frames to floor with two 6 mm (1/4 inch) diameter expansion bolts. Use 9 mm (3/8 inch) bolts on lead lined frames.
2. Power actuated drive pins may be used to secure frame anchors to concrete floors.

C. Jamb Anchors:

1. Anchors in masonry walls: Embed anchors in mortar. Fill space between frame and masonry wall with grout or mortar as walls are built.
2. Coat frame back with a bituminous coating prior to lining of grout filling in masonry walls.
3. Secure anchors to sides of studs with two fasteners through anchor tabs. Use steel drill screws to steel studs.
4. Frames set in prepared openings of masonry or concrete: Expansion bolt to wall with 6 mm (1/4 inch) expansion bolts through spacers. Where subframes or rough bucks are used, 6 mm (1/4 inch) expansion bolts on 600 mm (24 inch) centers or power activated drive pins 600 mm (24 inches) on centers. Secure two piece frames to subframe or rough buck with machine screws on both faces.

- D. Install anchors for labeled fire rated doors to provide rating as required.

3.2 INSTALLATION OF DOORS AND APPLICATION OF HARDWARE

Install doors and hardware as specified in Sections Section 08 14 00, WOOD DOORS and Section 08 71 00, DOOR HARDWARE.

- - - E N D - - -

**SECTION 08 14 00
INTERIOR WOOD DOORS**

PART 1 - GENERAL

1.1 DESCRIPTION

- A. This section specifies interior flush doors with prefinish, prefit option.
- B. Section includes fire rated doors.

1.2 RELATED WORK

- A. Metal door frames: Section 08 11 13, HOLLOW METAL DOORS AND FRAMES.
- B. Door hardware including hardware location (height): Section 08 71 00, DOOR HARDWARE.
- C. Installation of doors and hardware: Section 08 11 13, HOLLOW METAL DOORS AND FRAMES, Section 08 14 00, WOOD DOORS, or Section 08 71 00, DOOR HARDWARE.
- D. Glazing and ballistic rated glazing: Section 08 80 00, GLAZING.
- E. Card readers and biometric devices: Section 28 13 00, ACCESS CONTROL

1.3 SUBMITTALS

- A. Submit in accordance with Section 01 33 23, SHOP DRAWINGS, PRODUCT DATA, AND SAMPLES.
- B. Shop Drawings:
 - 1. Show every door in project and schedule location in building.
 - 2. Indicate type, grade, finish and size; include detail of glazing and pertinent details.
 - 3. Provide information concerning specific requirements not included in the manufacturer's literature and data submittal.
- D. Manufacturer's Literature and Data:
 - 1. Labeled fire rated doors showing conformance with NFPA 80.
- E. Laboratory Test Reports:
 - 1. Screw holding capacity test report in accordance with WDMA T.M.10.
 - 2. Split resistance test report in accordance with WDMA T.M.5.
 - 3. Cycle/Slam test report in accordance with WDMA T.M.7.
 - 4. Hinge-Loading test report in accordance with WDMA T.M.8.

1.4 WARRANTY

- A. Doors are subject to terms of Article titled "Warranty of Construction", FAR clause 52.246-21, except that warranty shall be as follows:
 - 1. For interior doors, manufacturer's warranty for lifetime of original installation.

1.5 DELIVERY AND STORAGE

- A. Factory seal doors and accessories in minimum of 6 mill polyethylene bags or cardboard packages which shall remain unbroken during delivery and storage.
- B. Store in accordance with WDMA I.S.1-A, J-1 Job Site Information.
- C. Label package for door opening where used.

1.6 APPLICABLE PUBLICATIONS

Publications listed below form a part of this specification to extent referenced. Publications are referenced in text by basic designation only.

- B. Window and Door Manufacturers Association (WDMA):
 - I.S.1-A-04.....Architectural Wood Flush Doors
 - I.S.4-07A.....Water-Repellent Preservative Non-Pressure
Treatment for Millwork
 - I.S.6A-01.....Architectural Wood Stile and Rail Doors
 - T.M.5-90.....Split Resistance Test Method
 - T.M.6-08.....Adhesive (Glue Bond) Durability Test Method
 - T.M.7-08.....Cycle-Slam Test Method
 - T.M.8-08.....Hinge Loading Test Method
 - T.M.10-08.....Screwholding Test Method
- C. National Fire Protection Association (NFPA):
 - 80-07.....Protection of Buildings from Exterior Fire
 - 252-08.....Fire Tests of Door Assemblies
- D. ASTM International (ASTM):
 - E90-04.....Laboratory Measurements of Airborne Sound
Transmission Loss

PART 2 - PRODUCTS**2.1 FLUSH DOORS**

- A. General:
 - 1. Meet requirements of WDMA I.S.1-A, Extra Heavy Duty.
 - 2. Adhesive: Type II
 - 3. Thickness: 45 mm (1-3/4 inches) unless otherwise shown or specified.
- B. Face Veneer:
 - 1. In accordance with WDMA I.S.1-A.
 - 2. One species throughout the project unless scheduled or otherwise shown.
 - 3. For transparent finishes: Premium Grade. rotary cut, white Birch.
 - a. A grade face veneer.

- b. Match face veneers for doors for uniform effect of color and grain at joints.
 - c. Door edges shall be same species as door face veneer except maple may be used for stile face veneer on birch doors.
- 4. Factory sand doors for finishing.
- C. Wood for stops, louvers, muntins and moldings of flush doors required to have transparent finish:
 - 1. Solid Wood of same species as face veneer, except maple may be used on birch doors.
 - 2. Glazing:
 - a. On non-labeled doors use applied wood stops nailed tight on room side and attached on opposite side with flathead, countersunk wood screws, spaced approximately 125 mm (5 inches) on centers.
- D. Fire rated wood doors:
 - 1. Fire Performance Rating:
 - a. "B" label, 1-1/2 hours.
 - b. "C" label, 3/4 hour.
 - 2. Labels:
 - a. Doors shall conform to the requirements of ASTM E2074, or NFPA 252, and, carry an identifying label from a qualified testing and inspection agency for class of door or opening shown designating fire performance rating.
 - b. Metal labels with raised or incised markings.
 - 3. Performance Criteria for Stiles of doors utilizing standard mortise leaf hinges:
 - a. Hinge Loading: WDMA T.M.8. Average of 10 test samples for Extra Heavy Duty doors.
 - b. Direct screw withdrawal: WDMA T.M.10 for Extra Heavy Duty doors. Average of 10 test samples using a steel, fully threaded #12 wood screw.
 - c. Cycle Slam: 1,000,000 cycles with no loose hinge screws or other visible signs of failure when tested in accordance with WDMA T.M.7.
 - 4. Additional Hardware Reinforcement:
 - a. Provide fire rated doors with hardware reinforcement blocking.
 - b. Size of lock blocks as required to secure hardware specified.
 - c. Top, bottom and intermediate rail blocks shall measure not less than 125 mm (five inches) minimum by full core width.

- d. Reinforcement blocking in compliance with manufacturer's labeling requirements.
- e. Mineral material similar to core is not acceptable.
- 5. Other Core Components: Manufacturer's standard as allowed by the labeling requirements.
- 6. Provide steel frame approved for use in labeled doors for vision panels.
- 7. Provide steel astragal on pair of doors.
- E. Smoke Barrier Doors:
 - 1. For glazed openings use steel frames approved for use in labeled doors.
 - 2. Provide a steel astragal on one leaf of pairs of doors, including double egress doors.

2.2 PREFINISH, PREFIT OPTION

- A. Flush doors may be factory machined to receive hardware, bevels, undercuts, cutouts, accessories and fitting for frame.
- B. Factory fitting to conform to specification for shop and field fitting, including factory application of sealer to edge and routings.
- C. Flush doors to receive transparent finish (in addition to being prefit) shall be factory finished as follows:
 - 1. WDMA I.S.1-A Section F-3 specification for System TR-4, Conversion Varnish or System TR-5, Catalyzed Vinyl.

2.3 IDENTIFICATION MARK:

- A. On top edge of door.
- B. Either a stamp, brand or other indelible mark, giving manufacturer's name, door's trade name, construction of door, code date of manufacture and quality.
- C. Accompanied by either of the following additional requirements:
 - 1. An identification mark or a separate certification including name of inspection organization.
 - 2. Identification of standards for door, including glue type.
 - 3. Identification of veneer and quality certification.
 - 4. Identification of preservative treatment for stile and rail doors.

2.4 SEALING:

Give top and bottom edge of doors two coats of catalyzed polyurethane or water resistant sealer before sealing in shipping containers.

PART 3 - EXECUTION**3.1 DOOR PREPARATION**

- A. Field, shop or factory preparation: Do not violate the qualified testing and inspection agency label requirements for fire rated doors.
- B. Clearances between Doors and Frames and Floors:
 - 1. Maximum 3 mm (1/8 inch) clearance at the jambs, heads, and meeting stiles, and a 19 mm (3/4 inch) clearance at bottom, except as otherwise specified.
 - 2. Maximum clearance at bottom of sound rated doors, light-proofed doors, doors to operating rooms, and doors designated to be fitted with mechanical seal: 10 mm (3/8 inch).
- C. Provide cutouts for special details required and specified.
- D. Rout doors for hardware using templates and location heights specified in Section, 08 71 00 DOOR HARDWARE.
- E. Fit doors to frame, bevel lock edge of doors 3 mm (1/8 inch) for each 50 mm (two inches) of door thickness.
- F. Immediately after fitting and cutting of doors for hardware, seal cut edges of doors with two coats of water resistant sealer.
- G. Finish surfaces, including both faces, top and bottom and edges of the doors smooth to touch.
- H. Apply a steel astragal on the opposite side of active door on pairs of fire rated doors.
- I. Apply a steel astragal to meeting style of active leaf of pair of doors or double egress smoke doors.

3.2 INSTALLATION OF DOORS APPLICATION OF HARDWARE

Install doors and hardware as specified in this Section.

3.3 DOOR PROTECTION

- A. As door installation is completed, place polyethylene bag or cardboard shipping container over door and tape in place.
- B. Provide protective covering over knobs and handles in addition to covering door.
- C. Maintain covering in good condition until removal is approved by Resident Engineer.

- - - E N D - - -

**SECTION 08 51 13
ALUMINUM WINDOWS**

PART 1 - GENERAL

1.1 DESCRIPTION

- A. Aluminum windows of type and size shown, complete with hardware, related components and accessories.
- B. Types:
 - 1. Casement
 - 2. Fixed

1.2 DEFINITIONS

- A. Accessories: Mullions, staff beads, casings, closures, trim, moldings, panning systems, sub-sills, clips anchors, fasteners, weather-stripping, mechanical operators, and other necessary components required for fabrication and installation of window units.
- B. Uncontrolled Water: Water not drained to the exterior, or water appearing on the room side of the window.

1.3 RELATED WORK

- A. Glazing: Section 08 80 00, GLAZING.

1.4 DELIVERY, STORAGE AND HANDLING

- A. Protect windows from damage during handling and construction operations before, during and after installation.
- B. Store windows under cover, setting upright.
- C. Do not stack windows flat.
- D. Do not lay building materials or equipment on windows.

1.5 QUALITY ASSURANCE

- A. Approval by contracting officer is required of products or service of proposed manufacturers and installers.
- B. Approval will be based on submission of certification by Contractor that:
 - 1. Manufacturer regularly and presently manufactures the specified windows as one of its principal products.
 - 2. Installer has technical qualifications, experience, trained personnel and facilities to install specified items.
- C. Provide each type of window produced from one source of manufacture.
- D. Quality Certified Labels or certificate:
 - 1. Architectural Aluminum Manufacturers Association, "AAMA label" affixed to each window indicating compliance with specification.

2. Certificates in lieu of label with copy of recent test report (not more than 4 years old) from an independent testing laboratory and certificate signed by window manufacturer stating that windows provided comply with specified requirements and AAMA 101/I.S.2 for type of window specified.

1.6 SUBMITTAL

- A. Submit in accordance with Section 01 33 23, SHOP DRAWINGS, PRODUCT DATA, AND SAMPLES.
- B. Shop Drawings:
 1. Minimum of 1/2 full scale types of windows on project.
 2. Identifying parts of window units by name and kind of metal or material, show construction, locking systems, mechanical operators, trim, installation and anchorages.
 3. Include glazing details and standards for factory glazed units.
- C. Manufacturer's Literature and Data:
 - Window.
 - Sash locks, keepers, and key.
- D. Certificates:
 1. Certificates as specified in paragraph QUALITY ASSURANCE.
 2. Indicating manufacturers and installers qualifications.
 3. Manufacturer's Certification that windows delivered to project are identical to windows tested.
- E. Test Reports:
 - Copies of test reports as specified in paragraph QUALITY ASSURANCE.

1.7 WARRANTY

Warrant windows against malfunctions due to defects in thermal breaks, hardware, materials and workmanship, subject to the terms of Article "WARRANTY OF CONSTRUCTION", FAR clause 52.246-21, except provide 10 year warranty period.

1.8 APPLICABLE PUBLICATIONS

- A. Publications listed below form a part of this specification to extent referenced. Publications are referenced in text by basic designation only.
- B. American Society of Heating, Refrigerating and Air Conditioning Engineers (ASHRAE)
 - 90.1-07.....Energy Standard of Buildings
- C. American Architectural Manufacturers Association (AAMA):
 - 101/I.S.2/A440-08.....Windows, Doors, and Unit Skylights

- 505-09.....Dry Shrinkage and Composite Performance Thermal
Cycling Test Procedures
- 2605-05.....Superior Performing Organic Coatings on
Architectural Aluminum Extrusions and Panels
- TIR-A8-08.....Structural Performance of Poured and Debridged
Framing Systems
- D. American Society for Testing and Materials (ASTM):
- A653/A653M-09.....Steel Sheet, Zinc Coated (Galvanized), Zinc-
Iron Alloy-Coated (Galvannealed) by the Hot-dip
Process
- E 90-09.....Test Method for Laboratory Measurement of
Airborne Sound Transmission Loss of Building
Partitions
- E. National Fenestration Rating Council (NFRC):
- NFRC 100-10.....Determining Fenestration Product U-Factors
- NFRC 200-10.....Determining Fenestration Product Solar Heat
Gain Coefficient and Visible Transmittance at
Normal Incidence
- F. National Association of Architectural Metal Manufacturers (NAAMM):
- AMP 500-06.....Metal Finishes Manual

PART 2- PRODUCTS

2.1 MATERIALS

- A. Aluminum Extrusions; Sheet and Plate: AAMA 101/I.S.2.
- B. Sheet Steel, Galvanized: ASTM A653; G90 galvanized coating.
- C. Weather-strips: AAMA 101/I.S.2; except leaf type weather-stripping is not permitted.
- D. Fasteners: AAMA 101/I.S.2. Screws, bolts, nuts, rivets and other fastening devices to be non-magnetic stainless steel.
1. Fasteners to be concealed when window is closed. Where wall thickness is less than 3 mm (0.125 inch) thick, provide backup plates or similar reinforcements for fasteners.
 2. Stainless steel self tapping screws may be used to secure vent guide blocks, friction adjuster, and limit opening device.
 3. Attach locking and hold-open devices to windows with concealed fasteners. Provide reinforcing plates where wall thickness is less than 3 mm (0.125 inch) thick.
- E. Weather-strips: AAMA 101/I.S.2.
- F. Hardware:

1. Locks: Two position locking bolts or cam type tamperproof custodial locks with a single point control located not higher than five feet from floor level. Locate locking devices in the vent side rail. Fastenings for locks and keepers shall be concealed or nonremovable.
2. Locking Device Strikes: Locate strikes in frame jamb. Strikes shall be adjustable for locking tension. Fabricate strikes from Type 304 stainless steel or white bronze.
3. Fabricate hinges of noncorrosive metal. Hinges may be either fully concealed when window is closed or semi-concealed with exposed knuckles. All exposed knuckle hinges shall have hospital tips, at both ends. Surface mounted hinges will not be accepted.
4. Guide Blocks: Fabricate guide blocks of injection molded nylon. Install guide block fully concealed in vent/frame sill.
5. Design operating device to prevent opening with standard tools, coins or bent wire devices.

G. Frame:

1. 3 1/4" deep frame minimum with 1 7/8" typical face width.

2.2 THERMAL AND CONDENSATION PERFORMANCE

- A. Condensation Resistance Factor (CRF): Minimum CRF of C 67 for fixed units and 64 for casement units.
- B. Thermal Transmittance:
 1. Maximum U value for insulating glass windows: U=0.34 for fixed units and 0.43 for casement units.

2.3 FABRICATION

- A. Fabrication to exceed or meet requirements of Physical Load Tests, Air Infiltration Test, and Water Resistance Test of AAMA 101/I.S.2.
- B. Glazing:
 1. Factory glaze in accordance with Section 08 80 00, GLAZING.
 2. Windows reglazable without dismantling sash framing.
 3. Design rabbet to suit glass thickness and glazing method specified.
 4. Glaze from interior except where not accessible.
 5. Provide removable fin type glazing beads.
- C. Trim:
 1. Trim includes casings, closures, and panning.
 2. Fabricate to shapes shown of aluminum not less than 1.6 mm (0.062 inch) thick.
 3. Extruded or formed sections, straight, true, and smooth on exposed surfaces.

4. Exposed external corners mitered and internal corners coped; fitted with hairline joints.
5. Reinforce 1.6 mm (0.062 inch) thick members with not less than 3 mm (1/8-inch) thick aluminum.
6. Except for strap anchors, provide reinforcing for fastening near ends and at intervals not more than 305 mm (12 inches) between ends.
7. Design to allow unrestricted expansion and contraction of members and window frames.
8. Secure to window frames with machine screws or expansion rivets.
9. Exposed screws, fasteners or pop rivets are not acceptable on exterior of the casing or trim cover system.

D. Thermal-Break Construction:

1. Two parallel glass fiber-reinforced nylon strips installed continuously and mechanically bonded to the aluminum.
2. Low conductance thermal barrier.
3. Capable of structurally holding sash in position and together.
4. All Thermal Break Assemblies shall be tested as per AAMA TIR A8 and AAMA 505 for Dry Shrinkage and Composite Performance.
5. Location of thermal barrier and design of window shall be such that, in closed position, outside air shall not come in direct contact with interior frame of the window.

E. Mullions: AAMA 101.

F. Subsills:

1. Fabricate to shapes shown of not less than 2 mm (0.080 inch) thick extruded aluminum.
2. One piece full length of opening with concealed anchors.
3. Sill back edge behind face of window frame. Do not extend to interior surface or bridge thermal breaks.

2.4 FIXED WINDOWS

- A. AMMA 101/I.S.2; Class and Grade FW-HC90.
- B. AAMA certified product to the AAMA 101/I.S.2 standard.

2.5 CASEMENT WINDOWS

- A. AMMA 101/I.S.2; Class and Grade AP-HC90.
- B. AAMA certified product to the AAMA 101/I.S.2 standard.

2.6 FINISH

- A. In accordance with NAAMM AMP 500 series.
- B. Finish exposed aluminum surfaces as follows:
 1. Anodized Aluminum:

- a. Finish in accordance with AMP 501 letters and numbers.
- b. Clear anodized Finish: AA-C22A41 Medium matte, clear anodic coating, Class 1 Architectural, 0.7 mils thick.
- C. Hardware: Finish hardware exposed when window is in the closed position: Match window color.

PART 3 - EXECUTION

3.1 PROTECTION (DISSIMILAR MATERIALS): AAMA 101/I.S.2.

3.2 INSTALLATION, GENERAL

- A. Install window units in accordance with manufacturer's specifications and recommendations for installation of window units, hardware, operators and other components of work.
- B. Where type, size or spacing of fastenings for securing window accessories or equipment to building construction is not shown or specified, use expansion or toggle bolts or screws, as best suited to construction material.
 - 1. Provide bolts or screws minimum 6 mm (1/4-inch) in diameter.
 - 2. Sized and spaced to resist the tensile and shear loads imposed.
 - 3. Do not use exposed fasteners on exterior, except when unavoidable for application of hardware.
 - 4. Provide non-magnetic stainless steel Phillips flat-head machine screws for exposed fasteners, where required, or special tamper-proof fasteners.
 - 5. Locate fasteners to not disturb the thermal break construction of windows.
- C. Set windows plumb, level, true, and in alignment; without warp or rack of frames or sash.
- D. Anchor windows on four sides with anchor clips or fin trim.
 - 1. Do not allow anchor clips to bridge thermal breaks.
 - 2. Use separate clips for each side of thermal breaks.
 - 3. Make connections to allow for thermal and other movements.
 - 4. Do not allow building load to bear on windows.
 - 5. Use manufacturer's standard clips at corners and not over 600 mm (24 inches) on center.
- E. Replacement Windows:
 - 1. Do not remove existing windows until new replacement is available, ready for immediate installation.
 - 2. Remove existing work carefully; avoid damage to existing work to remain.

3. Perform all other operations as necessary to prepare openings for proper installation and operation of new units.
4. Do not leave openings uncovered at end of working day, during precipitation or temperatures below 16 degrees C (60 degrees F.).

3.3 MULLIONS CLOSURES, TRIM, AND PANNING

- A. Cut mullion full height of opening and anchor directly to window frame on each side.
- B. Closures, Trim, and Panning: External corners mitered and internal corners coped, fitted with hairline, tightly closed joints.
- C. Secure to concrete or solid masonry with expansion bolts, expansion rivets, split shank drive bolts, or powder actuated drive pins.
- D. Toggle bolt to hollow masonry units. Screwed to wood or metal.
- E. Fasten except for strap anchors, near ends and corners and at intervals not more than 300 mm (12 inches) between.
- F. Seal units following installation to provide weathertight system.

3.4 ADJUST AND CLEAN

- A. Adjust ventilating sash and hardware to provide tight fit at contact points, and at weather-stripping for smooth operation and weathertight closure.
- B. Clean aluminum surfaces promptly after installation of windows, exercising care to avoid damage to protective coatings and finishes.
- C. Remove excess glazing and sealant compounds, dirt, and other substances.
- D. Lubricate hardware and moving parts.
- E. Clean glass promptly after installation of windows. Remove glazing and sealant compound, dirt and other substances.
- F. Except when a window is being adjusted or tested, keep locked in the closed position during the progress of work on the project.

3.5 OPERATION DEVICES

- A. Provide wrenches, keys, or removable locking operating handles, as specified to operate windows.

- - - E N D - - -

**SECTION 08 71 00
DOOR HARDWARE**

PART 1 - GENERAL

1.1 DESCRIPTION

- A. Door hardware and related items necessary for complete installation and operation of doors.
- B. Hardware for operable window for roof access.

1.2 RELATED WORK

- A. Caulking: Section 07 92 00 JOINT SEALANTS.
- B. Application of Hardware: Section 08 14 00, WOOD DOORS, Section 08 11 13, HOLLOW METAL DOORS AND FRAMES
- C. Card Readers: Section 28 13 11, PHYSICAL ACCESS CONTROL SYSTEMS.
- D. Electrical: Division 26, ELECTRICAL.
- E. Fire Detection: Section 28 31 00, FIRE DETECTION AND ALARM.

1.3 GENERAL

- A. All hardware shall comply with UFAS, (Uniform Federal Accessible Standards) unless specified otherwise.
- B. Provide rated door hardware assemblies where required by most current version of the International Building Code (IBC).
- C. Hardware for Labeled Fire Doors and Exit Doors: Conform to requirements of NFPA 80 for labeled fire doors and to NFPA 101 for exit doors, as well as to other requirements specified. Provide hardware listed by UL, except where heavier materials, large size, or better grades are specified herein under paragraph HARDWARE SETS. In lieu of UL labeling and listing, test reports from a nationally recognized testing agency may be submitted showing that hardware has been tested in accordance with UL test methods and that it conforms to NFPA requirements.
- D. Hardware for application on metal and wood doors and frames shall be made to standard templates. Furnish templates to the fabricator of these items in sufficient time so as not to delay the construction.
- E. The following items shall be of the same manufacturer, except as otherwise specified:
 - 1. Mortise locksets.
 - 2. Hinges for doors.
 - 3. Surface applied overhead door closers.
 - 4. Exit devices.

1.4 WARRANTY

- A. Door hardware shall be subject to the terms of FAR Clause 52.246-21, except that the Warranty period shall be two years in lieu of one year for all items except as noted below:
1. Locks, latchsets, and panic hardware: 5 years.
 2. Door closers and continuous hinges: 10 years.

1.5 MAINTENANCE MANUALS

- A. In accordance with Section 01 00 00, GENERAL REQUIREMENTS Article titled "INSTRUCTIONS", furnish maintenance manuals and instructions on all door hardware. Provide installation instructions with the submittal documentation.

1.6 SUBMITTALS

- A. Submittals shall be in accordance with Section 01 33 23, SHOP DRAWINGS, PRODUCT DATA AND SAMPLES. Submit 6 copies of the schedule per Section 01 33 23. Submit 2 final copies of the final approved schedules to VAMC Locksmith as record copies (VISN Locksmith if the VAMC does not have a locksmith).
- B. Hardware Schedule: Prepare and submit hardware schedule in the following form:

Hardware Item	Quantity	Size	Reference Publication Type No.	Finish	Mfr. Name and Catalog No.	Key Control Symbols	UL Mark (if fire rated and listed)	ANSI/BHMA Finish Designation

- C. Certificate of Compliance and Test Reports: Submit certificates that hardware conforms to the requirements specified herein. Certificates shall be accompanied by copies of reports as referenced. The testing shall have been conducted either in the manufacturer's plant and certified by an independent testing laboratory or conducted in an independent laboratory, within four years of submittal of reports for approval.

1.7 DELIVERY AND MARKING

- A. Deliver items of hardware to job site in their original containers, complete with necessary appurtenances including screws, keys, and

instructions. Tag one of each different item of hardware and deliver to Resident Engineer for reference purposes. Tag shall identify items by Project Specification number and manufacturer's catalog number. These items shall remain on file in Resident Engineer's office until all other similar items have been installed in project, at which time the Resident Engineer will deliver items on file to Contractor for installation in predetermined locations on the project.

1.8 INSTRUCTIONS

- A. Hardware Set Symbols on Drawings: Except for protective plates, door stops, mutes, thresholds and the like specified herein, hardware requirements for each door are indicated on drawings by symbols. Symbols for hardware sets consist of letters (e.g., "HW") followed by a number. Each number designates a set of hardware items applicable to a door type.
- B. Keying: All cylinders shall be provided by contractor and keyed into existing Great Grand Master Key System by owner. Provide removable core cylinders that are removable only with a special key or tool without disassembly of knob or lockset. Supply information regarding key control of cylinder locks to manufacturers of equipment having cylinder type locks. Notify Resident Engineer immediately when and to whom keys or keying information is supplied. Return all such keys to the Resident Engineer.

1.9 APPLICABLE PUBLICATIONS

- A. The publications listed below form a part of this specification to the extent referenced. The publications are referenced in the text by the basic designation only. In text, hardware items are referred to by series, types, etc., listed in such specifications and standards, except as otherwise specified.
- B. American Society for Testing and Materials (ASTM):
 - F883-04.....Padlocks
 - E2180-07.....Standard Test Method for Determining the
Activity of Incorporated Antimicrobial Agent(s)
In Polymeric or Hydrophobic Materials
- C. American National Standards Institute/Builders Hardware Manufacturers Association (ANSI/BHMA):
 - A156.1-06.....Butts and Hinges
 - A156.2-03.....Bored and Pre-assembled Locks and Latches

- A156.3-08.....Exit Devices, Coordinators, and Auto Flush
Bolts
- A156.4-08.....Door Controls (Closers)
- A156.5-01.....Auxiliary Locks and Associated Products
- A156.6-05.....Architectural Door Trim
- A156.8-05.....Door Controls-Overhead Stops and Holders
- A156.12-05Interconnected Locks and Latches
- A156.13-05.....Mortise Locks and Latches Series 1000
- A156.14-07Sliding and Folding Door Hardware
- A156.15-06.....Release Devices-Closer Holder, Electromagnetic
and Electromechanical
- A156.16-08.....Auxiliary Hardware
- A156.17-04Self-Closing Hinges and Pivots
- A156.18-06.....Materials and Finishes
- A156.20-06Strap and Tee Hinges, and Hasps
- A156.21-09.....Thresholds
- A156.22-05.....Door Gasketing and Edge Seal Systems
- A156.23-04.....Electromagnetic Locks
- A156.24-03.....Delayed Egress Locking Systems
- A156.25-07Electrified Locking Devices
- A156.26-06.....Continuous Hinges
- A156.28-07Master Keying Systems
- A156.29-07Exit Locks and Alarms
- A156.30-03High Security Cylinders
- A156.31-07Electric Strikes and Frame Mounted Actuators
- A250.8-03.....Standard Steel Doors and Frames
- D. National Fire Protection Association (NFPA):
 - 80-10.....Fire Doors and Fire Windows
 - 101-09.....Life Safety Code
- E. Underwriters Laboratories, Inc. (UL):
 - Building Materials Directory (2008)

PART 2 - PRODUCTS

2.1 BUTT HINGES

- A. ANSI A156.1. Provide only three-knuckle hinges, except five-knuckle where the required hinge type is not available in a three-knuckle version (e.g., some types of swing-clear hinges). The following types of butt hinges shall be used for the types of doors listed, except where otherwise specified:
 - 1. Interior Doors: Type A8112/A5112 for doors 900 mm (3 feet) wide or less and Type A8111/A5111 for doors over 900 mm (3 feet) wide.
- B. Provide quantity and size of hinges per door leaf as follows:
 - 1. Doors up to 1210 mm (4 feet) high: 2 hinges.
 - 2. Doors 1210 mm (4 feet) to 2260 mm (7 feet 5 inches) high: 3 hinges minimum.
 - 3. Doors greater than 2260 mm (7 feet 5 inches) high: 4 hinges.
 - 4. Doors up to 900 mm (3 feet) wide, standard weight: 114 mm x 114 mm (4-1/2 inches x 4-1/2 inches) hinges.
 - 5. Doors over 900 mm (3 feet) to 1065 mm (3 feet 6 inches) wide, standard weight: 127 mm x 114 mm (5 inches x 4-1/2 inches).
 - 6. Doors over 1065 mm (3 feet 6 inches) to 1210 mm (4 feet), heavy weight: 127 mm x 114 mm (5 inches x 4-1/2 inches).
 - 7. Provide heavy-weight hinges where specified.
 - 8. At doors weighing 330 kg (150 lbs.) or more, furnish 127 mm (5 inch) high hinges.
- C. See Articles "MISCELLANEOUS HARDWARE" and "HARDWARE SETS" for pivots and hinges other than butts specified above and continuous hinges specified below.

2.2 CONTINUOUS HINGES

- A. ANSI/BHMA A156.26, Grade 1-600.
 - 1. Listed under Category N in BHMA's "Certified Product Directory."
- B. General: Minimum 0.120-inch- (3.0-mm-) thick, hinge leaves with minimum overall width of 4 inches (102 mm); fabricated to full height of door and frame and to template screw locations; with components finished after milling and drilling are complete
- C. Continuous, Barrel-Type Hinges: Hinge with knuckles formed around a Teflon-coated 6.35mm (0.25-inch) minimum diameter pin that extends entire length of hinge.
 - 1. Base Metal for Interior Hinges: Stainless steel or Steel.

2. Base Metal for Hinges for Fire-Rated Assemblies: Stainless steel or Steel.
3. Where required to clear adjacent casing, trim, and wall conditions and allow full door swing, provide wide throw hinges of minimum width required.
4. Where models are specified that provide an integral wrap-around edge guard for the hinge edge of the door, provide manufacturer's adjustable threaded stud and machine screw mechanism to allow the door to be adjusted within the wrap-around edge guard.

2.3 DOOR CLOSING DEVICES

- A. Closing devices shall be products of one manufacturer.

2.4 OVERHEAD CLOSERS

- A. Conform to ANSI A156.4, Grade 1.
- B. Closers shall conform to the following:
 1. The closer shall have minimum 50 percent adjustable closing force over minimum value for that closer and have adjustable hydraulic back check effective between 60 degrees and 85 degrees of door opening.
 2. Size Requirements: Provide multi-size closers, sizes 1 through 6, except where multi-size closer is not available for the required application.
 3. Material of closer body shall be forged or cast.
 4. Arm and brackets for closers shall be steel, malleable iron or high strength ductile cast iron.
 5. Closers shall have full size metal cover; plastic covers will not be accepted.
 6. Closers shall have adjustable hydraulic back-check, separate valves for closing and latching speed, adjustable back-check positioning valve, and adjustable delayed action valve.
 7. Provide closers with any accessories required for the mounting application, including (but not limited to) drop plates, special soffit plates, spacers for heavy-duty parallel arm fifth screws, bull-nose or other regular arm brackets, longer or shorter arm assemblies, and special factory templating. Provide special arms, drop plates, and templating as needed to allow mounting at doors with overhead stops and/or holders.

8. Closer arms or backcheck valve shall not be used to stop the door from overswing, except in applications where a separate wall, floor, or overhead stop cannot be used.
9. Provide parallel arm closers with heavy duty rigid arm.
10. Where closers are to be installed on the push side of the door, provide parallel arm type except where conditions require use of top jamb arm.
11. Provide all surface closers with the same body attachment screw pattern for ease of replacement and maintenance.
12. All closers shall have a 1 ½" (38mm) minimum piston diameter.

2.5 DOOR STOPS

- A. Conform to ANSI A156.16.
- B. Provide door stops wherever an opened door or any item of hardware thereon would strike a wall, column, equipment or other parts of building construction. For concrete, masonry or quarry tile construction, use lead expansion shields for mounting door stops.
- C. Where cylindrical locks with turn pieces or pushbuttons occur, equip wall bumpers Type L02251 (rubber pads having concave face) to receive turn piece or button.
- D. Provide floor stops (Type L02141 or L02161 in office areas; Type L02121 x 3 screws into floor elsewhere. Wall bumpers, where used, must be installed to impact the trim or the door within the leading half of its width. Floor stops, where used, must be installed within 4-inches of the wall face and impact the door within the leading half of its width.
- E. Where drywall partitions occur, use floor stops, Type L02141 or L02161 in office areas, Type L02121 elsewhere.
- F. Provide appropriate roller bumper for each set of doors (except where closet doors occur) where two doors would interfere with each other in swinging.
- G. Where the specified wall or floor stop cannot be used, provide concealed overhead stops (surface-mounted where concealed cannot be used).

2.6 OVERHEAD DOOR STOPS AND HOLDERS

- A. Conform to ANSI Standard A156.8. Overhead holders shall be of sizes recommended by holder manufacturer for each width of door. Set overhead holders for 110 degree opening, unless limited by building construction or equipment. Provide Grade 1 overhead concealed slide type: stop-only

at rated doors and security doors, hold-open type with exposed hold-open on/off control at all other doors requiring overhead door stops.

2.7 LOCKS AND LATCHES

- A. Conform to ANSI A156.2. Locks and latches for doors 45 mm (1-3/4 inch) thick or over shall have beveled fronts. Cylinders for all locksets shall be removable core type. Cylinder shall be removable by special key or tool. Construct all cores so that they will be interchangeable into the core housings of all mortise locks, rim locks, cylindrical locks, and any other type lock included in the Great Grand Master Key System. Disassembly of lever or lockset shall not be required to remove core from lockset. All locksets or latches on double doors with fire label shall have latch bolt with 19 mm (3/4 inch) throw, unless shorter throw allowed by the door manufacturer's fire label. Provide temporary keying device or construction core of allow opening and closing during construction and prior to the installation of final cores.
- B. In addition to above requirements, locks and latches shall comply with following requirements:
 - 1. Mortise Lock and Latch Sets: Conform to ANSI/BHMA A156.13. Mortise locksets shall be series 1000, minimum Grade 2. All locksets and latchsets shall have lever handles fabricated from cast stainless steel. Provide sectional (lever x rose) lever design matching Falcon SG series. No substitute lever material shall be accepted. All locks and latchsets shall be furnished with 122.55 mm (4-7/8-inch) curved lip strike and wrought box. At outswing pairs with overlapping astragals, provide flat lip strip with 21mm (7/8-inch) lip-to-center dimension. Furnish armored fronts for all mortise locks.
 - 2. Auxiliary locks shall be as specified under hardware sets and conform to ANSI A156.5.

2.8 ELECTROMAGNETIC LOCKS

- A. ANSI/BHMA A156.23; electrically powered, of strength and configuration indicated; with electromagnet attached to frame and armature plate attached to door. Listed under Category E in BHMA's "Certified Product Directory."
 - 1. Type: Full exterior or full interior, as required by application indicated.
 - 2. Strength Ranking: 500 lbf (2224 N).

3. Residual Magnetism: Not more than 0 lbf (0 N) to separate door from magnet.

2.9 ELECTRIC STRIKES

- A. ANSI/ BHMA A156.31 Grade 1.
- B. General: Use fail-secure electric strikes at fire-rated doors.

2.10 KEYS

- A. Furnish two blank keys per cylinder.

2.11 CYLINDERS

- A. The cylinders shall meet the following requirements and shall be Medeco 3, UL437, Large Format Interchangeable Cores.
- B. All lock cylinders are to be of a high security, pick resistant design with angled key cuts, rotating tumblers, a keyway side biting, and a slider mechanism. Cylinders shall be Underwriters Laboratories Listed Standard--UL437--for key locks. Cylinders shall be certified under American National Standards Institute (ANSI)/Builder's Hardware Manufacturer's Association (BHMA) certification A156.30 2003 (High Security Cylinders Products), "Levels M1AAAM" and ANSI/BHMA A156.5 2001 (Certified Auxiliary Locks & Associated Products) "Grade 1."
- C. All cylinders shall incorporate three locking elements, consisting of a slider mechanism, a sidebar mechanism with tumbler rotation, and pin tumbler elevation. The critical parts of the locking mechanism such as pins, shear line, sidebar, and slider mechanism shall be afforded extra protection from drilling and other forceful attack by the strategic placement of hardened steel inserts in at least 7 possible locations within the cylinder. The lock tumblers shall combine a dual-axis action, with one axis utilized for pin tumbler rotation and the other axis utilized for positioning key cuts. Randomly selected tumbler pins shall incorporate a hardened steel insert for additional drill protection.
- D. The locking system is to be furnished in an End User restricted key section for which keys are not made available from the manufacturer's factory or any other source by normal distribution methods. The key and cylinder must have utility patent protection so as to ensure against unlawful key duplication. The keys and key blanks must be capable of being furnished to allow an upgrade to a dual mechanical and electronic credential by the single exchange of a field removable key bow. The key thickness should be no less than .125" (one hundred, twenty-five thousandths).

- E. The manufacturer shall have the capability of establishing a key system with a minimum of six angle cuts in six possible pin positions with the capability of two distinct positions of cut per pin chamber, if required by the parameters of the system. The manufacturer shall have the capability of producing a patent-protected keying system in either of two distinct and different keying specifications and pinning specifications. The system shall be capable of incorporating a key which is capable of more than one bitting per position to expand master keying and key changes. The key shall also incorporate the capacity to include twelve possible side bittings along the key blade located on two different planes or surfaces of the key. The system shall also have the capability to provide a single master key with over 1,000,000 (1 million) usable, non-interchangeable change keys in a single keyway.
- F. The cylinders shall be immediately rekeyable to new combinations or a new system at any time desired and shall be serviceable on location in the field. Installation of cylinders shall require no modification to U.S. manufactured commercial grade locksets.

2.12 ARMOR PLATES, KICK PLATES, AND DOOR EDGING

- A. Conform to ANSI Standard A156.6.
- B. Provide protective plates and door edging as specified below:
 - 1. Kick plates and armor plates of metal, Type J100 series.
 - 2. Provide kick plates and mop plates where specified. Kick plates shall be 254 mm (10 inches) or 305 mm (12 inches) high and minimum 1.27 mm (0.050 inches) thick. Provide kick plates beveled on all 4 edges (B4E). On push side of doors where jamb stop extends to floor, make kick plates 38 mm (1-1/2 inches) less than width of door, except pairs of metal doors which shall have plates 25 mm (1 inch) less than width of each door. Extend all other kick plates to within 6 mm (1/4 inch) of each edge of doors. Kick plates shall butt astragals. For jamb stop requirements, see specification sections pertaining to door frames.
 - 3. Kick plates are not required on following door sides:
 - a. Armor plate side of doors;
 - 4. Armor plates for doors are listed under Article "Hardware Sets". Armor plates shall be minimum 1.27 mm (0.050 inches) thick, 875 mm (35 inches) high and 38 mm (1-1/2 inches) less than width of doors. Provide armor plates beveled on all 4 edges (B4E). On doors

equipped with panic devices, extend armor plates to within 13 mm (1/2 inch) of panic bolt push bar.

5. Provide stainless steel edge guards where so specified at wood doors. Provide mortised type instead of surface type except where door construction and/or ratings will not allow. Provide edge guards of bevel and thickness to match wood door. Provide edge guards with factory cut-outs for door hardware that must be installed through or extend through the edge guard. Provide full-height edge guards except where door rating does not allow; in such cases, provide edge guards to height of bottom of typical lockset armor front. Forward edge guards to wood door manufacturer for factory installation on doors.

2.13 EXIT DEVICES

- A. Conform to ANSI Standard A156.3. Exit devices shall be Grade 1; type and function are specified in hardware sets. Trim shall have cast satin stainless steel lever handles of design similar to locksets, unless otherwise specified. Provide key cylinders for keyed operating trim.
- B. Concealed vertical rod panics shall be provided less bottom rod at interior doors; provide fire pins as required by exit device and door fire labels.
- C. Exit devices for fire doors shall comply with Underwriters Laboratories, Inc., requirements for Fire Exit Hardware. Submit proof of compliance.

2.14 MISCELLANEOUS HARDWARE

- A. Mutes: Conform to ANSI A156.16. Provide door mutes or door silencers Type L03011 or L03021, depending on frame material, of white or light gray color, on each steel or wood door frame, except at fire-rated frames, lead-lined frames and frames for sound-resistant, lightproof and electromagnetically shielded doors. Furnish 3 mutes for single doors and 2 mutes for each pair of doors, except double-acting doors. Provide 4 mutes or silencers for frames for each Dutch type door. Provide 2 mutes for each edge of sliding door which would contact door frame.

2.15 FINISHES

- A. Exposed surfaces of hardware shall have ANSI A156.18, finishes as specified below. Finishes on all hinges, pivots, closers, thresholds, etc., shall be as specified below under "Miscellaneous Finishes."

B. 626 or 630: All surfaces on exterior and interior of buildings, except where other finishes are specified.

C. Miscellaneous Finishes:

1. Hinges --exterior doors: 626 or 630.
2. Hinges --interior doors: 652 or 630.
3. Pivots: Match door trim.
4. Door Closers: Factory applied paint finish. Dull or Satin Aluminum color.

D. Anti-microbial Coating: All hand-operated hardware (levers, pulls, push bars, push plates, paddles, and panic bars) shall be provided with an anti-microbial/anti-fungal coating that has passed ASTM E2180 tests. Coating to consist of ionic silver (Ag⁺). Silver ions surround bacterial cells, inhibiting growth of bacteria, mold, and mildew by blockading food and respiration supplies.

2.16 BASE METALS

A. Apply specified U.S. Standard finishes on different base metals as following:

Finish	Base Metal
652	Steel
626	Brass or bronze
630	Stainless steel

PART 3 - EXECUTION

3.1 HARDWARE HEIGHTS

A. Locate hardware on doors at heights specified below, with all hand-operated hardware centered within 864 mm (34 inches) to 1200 mm (48 inches), unless otherwise noted:

B. Hardware Heights from Finished Floor:

1. Exit devices centerline of strike (where applicable) 1024 mm (40-5/16 inches).
2. Locksets and latch sets centerline of strike 1024 mm (40-5/16 inches).
3. Deadlocks centerline of strike 1219 mm (48 inches).
4. Locate other hardware at standard commercial heights.

3.2 INSTALLATION

A. Closer devices, including those with hold-open features, shall be equipped and mounted to provide maximum door opening permitted by building construction or equipment. Closers shall be mounted on side of door inside rooms, inside stairs, and away from corridors. Where

closers are mounted on doors they shall be mounted with sex nuts and bolts; foot shall be fastened to frame with machine screws.

B. Hinge Size Requirements:

Door Thickness	Door Width	Hinge Height
45 mm (1-3/4 inch)	900 mm (3 feet) and less	113 mm (4-1/2 inches)
45 mm (1-3/4 inch)	Over 900 mm (3 feet) but not more than 1200 mm (4 feet)	125 mm (5 inches)
35 mm (1-3/8 inch) (hollow core wood doors)	Not over 1200 mm (4 feet)	113 mm (4-1/2 inches)

C. Hinge leaves shall be sufficiently wide to allow doors to swing clear of door frame trim and surrounding conditions.

D. Where new hinges are specified for new doors in existing frames or existing doors in new frames, sizes of new hinges shall match sizes of existing hinges; or, contractor may reuse existing hinges provided hinges are restored to satisfactory operating condition as approved by Resident Engineer. Existing hinges shall not be reused on door openings having new doors and new frames. Coordinate preparation for hinge cut-outs and screw-hole locations on doors and frames.

E. Hinges Required Per Door:

Doors 1500 mm (5 ft) or less in height	2 butts
Doors over 1500 mm (5 ft) high and not over 2280 mm (7 ft 6 in) high	3 butts
Doors over 2280 mm (7 feet 6 inches) high	4 butts
Dutch type doors	4 butts
Doors with spring hinges 1370 mm (4 feet 6 inches) high or less	2 butts
Doors with spring hinges over 1370 mm (4 feet 6 inches)	3 butts

F. Fastenings: Suitable size and type and shall harmonize with hardware as to material and finish. Provide machine screws and lead expansion shields to secure hardware to concrete, ceramic or quarry floor tile, or solid masonry. Fiber or rawl plugs and adhesives are not permitted. All fastenings exposed to weather shall be of nonferrous metal.

3.3 FINAL INSPECTION

- A. Installer to provide letter to VA Resident/Project Engineer that upon completion, installer has visited the Project and has accomplished the following:
1. Re-adjust hardware.
 2. Evaluate maintenance procedures and recommend changes or additions, and instruct VA personnel.
 3. Identify items that have deteriorated or failed.
 4. Submit written report identifying problems.

3.4 DEMONSTRATION

- A. Demonstrate efficacy of mechanical hardware and electrical, and electronic hardware systems, including adjustment and maintenance procedures, to satisfaction of Resident/Project Engineer and VA Locksmith.

3.5 HARDWARE SETS

- A. Following sets of hardware correspond to hardware symbols shown on drawings. Only those hardware sets that are shown on drawings will be required. Disregard hardware sets listed in specifications but not shown on drawings.

HARDWARE SETS	
<u>HS 1</u> Butt hinges Closer - push side mount F07 storeroom lockset Cylinder Kick plate	<u>HS 2</u> Continuous hinge (2) Closer (2) Vertical rod exit device (2) - exit only function on west leaf, lever function on east leaf Cylinder Magnetic door hold open (2) Magnetic lock Power supply Door position sensor (2) Request to exit sensor Astragal Kick plate (2)

HARDWARE SETS	
<u>HS 3</u> Butt hinges F07 storeroom lockset Cylinder Closer - pull side mount Wall stop Electric strike Power supply Armor plate Door edge guard	<u>HS 4</u> Deadbolt with cylinder to fit window frame Request to exit sensor

3.6 SEQUENCE OF OPERATIONS FOR ELECTRICAL DOOR HARDWARE

A. Hardware set HS-2:

1. Magnetic lock on the west leaf will lock on power from building automation system. The magnetic lock will unlock on removal of power from the building automation system or on activation of the fire alarm system.
2. When the magnetic lock is locked it will momentarily release upon activation of the card reader.
3. The magnetic hold opens will be active and hold the doors open when the building automation system has not activated the magnetic lock. They will release when the building automation system activates the magnetic lock or upon activation of the fire alarm system.
4. Door position sensors will report to security system when doors are open and building automation system has activated the magnetic lock. Request to exit sensor on south side of door will indicate presence of occupant before door is opened.

B. Hardware set HS-3: Card reader releases electric strike.

- - - E N D - - -

**SECTION 08 80 00
GLAZING**

PART 1 - GENERAL

1.1 DESCRIPTION

This section specifies glass, related glazing materials and accessories. Glazing products specified apply to factory or field glazed items.

1.2 RELATED WORK

A. Factory glazed by manufacturer in following units:

1. Section 08 51 13, ALUMINUM WINDOWS.

1.3 LABELS

A. Temporary labels:

1. Provide temporary label on each light of glass identifying manufacturer or brand and glass type, quality and nominal thickness.
2. Label in accordance with NFRC (National Fenestration Rating Council) label requirements.
3. Temporary labels shall remain intact until glass is approved by Resident Engineer.

B. Permanent labels:

1. Locate in corner for each pane.
2. Label in accordance with ANSI Z97.1 and SGCC (Safety Glass Certification Council) label requirements.
 - a. Tempered glass.
 - b. Laminated glass or have certificate for panes without permanent label.
 - c. Organic coated glass.

1.4 PERFORMANCE REQUIREMENTS

A. Building Enclosure Vapor Retarder and Air Barrier:

1. Utilize the inner pane of multiple pane sealed units for the continuity of the air barrier and vapor retarder seal.
2. Maintain a continuous air barrier and vapor retarder throughout the glazed assembly from glass pane to heel bead of glazing sealant.

B. Glass Thickness:

1. Select thickness of exterior glass to withstand dead loads and wind loads acting normal to plane of glass at design pressures calculated in accordance with ASCE 7 code.
2. Test in accordance with ASTM E 1300.

3. Thicknesses listed are minimum. Coordinate thicknesses with framing system manufacturers.

1.5 SUBMITTALS

- A. In accordance with Section 01 33 23, SHOP DRAWINGS, PRODUCT DATA, AND SAMPLES.
- B. Manufacturer's Certificates:
 1. Certificate on shading coefficient.
 2. Certificate on "R" value when value is specified.
- C. Warranty: Submit written guaranty, conforming to General Condition requirements, and to "Warranty of Construction" Article in this Section.
- D. Manufacturer's Literature and Data:
 1. Glass, each kind required.
 2. Insulating glass units.

1.6 DELIVERY, STORAGE AND HANDLING

- A. Delivery: Schedule delivery to coincide with glazing schedules so minimum handling of crates is required. Do not open crates except as required for inspection for shipping damage.
- B. Storage: Store cases according to printed instructions on case, in areas least subject to traffic or falling objects. Keep storage area clean and dry.
- C. Handling: Unpack cases following printed instructions on case. Stack individual windows on edge leaned slightly against upright supports with separators between each.

1.7 PROJECT CONDITIONS

Field Measurements: Field measure openings before ordering tempered glass products. Be responsible for proper fit of field measured products.

1.8 WARRANTY

- A. Warranty: Conform to terms of "Warranty of Construction", FAR clause 52.246-21, except extend warranty period for the following:
 1. Insulating glass units to remain sealed for 10 years.

1.9 APPLICABLE PUBLICATIONS

- A. Publications listed below form a part of this specification to extent referenced. Publications are referenced in text by basic designation only.
- B. American National Standards Institute (ANSI):

Z97.1-04.....Safety Glazing Material Used in Building -
Safety Performance Specifications and Methods
of Test.

C. American Society for Testing and Materials (ASTM):

C1363-05.....Thermal Performance of Building Assemblies, by
Means of A Hot Box Apparatus
C542-05.....Lock-Strip Gaskets.
C716-06.....Installing Lock-Strip Gaskets and Infill
Glazing Materials.
C794-06.....Adhesion-in-Peel of Elastomeric Joint Sealants.
C864-05.....Dense Elastomeric Compression Seal Gaskets,
Setting Blocks, and Spacers.
C920-08.....Elastomeric Joint Sealants.
C964-07.....Standard Guide for Lock-Strip Gasket Glazing.
C1036-06.....Flat Glass.
C1048-04.....Heat-Treated Flat Glass-Kind HS, Kind FT Coated
and Uncoated Glass.
C1172-09.....Laminated Architectural Flat Glass.
C1376-10.....Pyrolytic and Vacuum Deposition Coatings on
Flat Glass.
D635-06.....Rate of Burning and/or Extent and Time of
Burning of Self-Supporting Plastic in a
Horizontal Position.
D4802-02.....Poly (Methyl Methacrylate) Acrylic Plastic
Sheet.
E84-09.....Surface Burning Characteristics of Building
Materials.
E1300-09.....Determining Load Resistance of Glass in
Buildings.
E2190-08.....Insulating Glass Unit

D. Commercial Item Description (CID):

A-A-59502.....Plastic Sheet, Polycarbonate

E. Code of Federal Regulations (CFR):

16 CFR 1201 - Safety Standard for Architectural Glazing Materials;
1977, with 1984 Revision.

F. National Fire Protection Association (NFPA):

80-08.....Fire Doors and Windows.

G. National Fenestration Rating Council (NFRC)

- H. Safety Glazing Certification Council (SGCC)2009:
Certified Products Directory (Issued Semi-Annually).
- I. Underwriters Laboratories, Inc. (UL):
752-06.....Bullet-Resisting Equipment.
- J. Unified Facilities Criteria (UFC):
4-010-01-2007.....DOD Minimum Antiterrorism Standards for
Buildings
- K. Glass Association of North America (GANA):
Glazing Manual (Latest Edition)
Sealant Manual (2008)
- L. American Society of Civil Engineers (ASCE):
ASCE 7-10.....Wind Load Provisions

PART 2 - PRODUCT

2.1 GLASS

- A. Use thickness stated unless specified otherwise in assemblies.
- B. Clear Glass:
 - 1. ASTM C1036, Type I, Class 1, Quality q3.
 - 2. Thickness, 6 mm (1/4 inch).

2.2 HEAT-TREATED GLASS

- A. Clear Tempered Glass:
 - 1. ASTM C1048, Kind FT, Condition A, Type I, Class 1, Quality q3.
 - 2. Thickness, 6 mm (1/4 inch).

2.3 COATED GLASS

- A. Low-E Tempered Glass:
 - 1. ASTM C1048, Kind FT, Condition C, Type I, Class 1, Quality q3 with
low emissivity pyrolytic coating having an E of 0.15.
 - 2. Apply coating to third surface of insulating glass units.
 - 3. Thickness, 6 mm (1/4 inch).

2.5 OBSCURE GLASS

- A. Tempered Patterned Glass (obscure):
 - 1. ASTM C1048, Kind FT, Type II, Class 1, Form 3, Quality q8, Finish
f1, Pattern p3.

2.6 SPANDREL GLASS

- A. Ceramic Coated Spandrel Glass:
 - 1. ASTM C1048, Kind FT, Condition B, Type I, Class 1, Quality q3 with
ceramic coating applied over and fused into glass surface.
 - 2. Apply coating to second surface.
 - 4. Thickness, 6 mm (1/4 inch).

2.7 INSULATING GLASS UNITS

- A. Provide factory fabricated, hermetically sealed glass unit consisting of two panes of glass separated by a dehydrated air space and comply with ASTM E2190.
- B. Sealed Edge Units (SEU):
 - 1. Insulating Glass Unit Makeup
 - a. Outboard Lite: 6 mm (1/4 inch) clear glass with low-E coating.
 - b. Spacer
 - 1. Nominal Thickness: 1/2 inch
 - 2. Gas Fill: 90% Argon
 - c. Inboard Lite: 6 mm (1/4 inch) clear glass with low-E coating on #3 surface.
 - 2. Performance Characteristics (Center of Glass)
 - a. Visible Transmittance: 40%
 - b. Visible Reflectance: 8% outside, 11% inside
 - c. Winter U-factor (U-value): 0.24
 - d. Shading Coefficient (SC): 0.28
 - e. Solar heat Gain Coefficient (SHGC): 0.24
 - 3. Glass shall be annealed, heat strengthened or tempered as required by codes, or as required to meet thermal stress and wind loads.
 - 4. Glass heat-treated by horizontal (roller hearth) process with inherent roller wave distortion parallel to the bottom edge of the glass as installed when specified.

2.8 INFILL PANELS

- 1. Exterior Skin: 0.036" smooth aluminum with class I clear anodized finish.
- 2. Exterior Backer: Corrugated HDPE plastic.
- 3. Core: 1.7 pound density isocyanurate.
- 4. Interior Backer: High density tempered hardboard.
- 5. Interior Skin: Smooth aluminum with primed finish for field painting.
- 6. 1" thickness to match insulating glass units.

2.9 GLAZING ACCESSORIES

- A. As required to supplement the accessories provided with the items to be glazed and to provide a complete installation. Ferrous metal accessories exposed in the finished work shall have a finish that will not corrode or stain while in service.

B. Setting Blocks: ASTM C864:

1. Channel shape; having 6 mm (1/4 inch) internal depth.
2. Shore a hardness of 80 to 90 Durometer.
3. Block lengths: 50 mm (two inches) except 100 to 150 mm (four to six inches) for insulating glass.
4. Block width: Approximately 1.6 mm (1/16 inch) less than the full width of the rabbet.
5. Block thickness: Minimum 4.8 mm (3/16 inch). Thickness sized for rabbet depth as required.

C. Spacers: ASTM C864:

1. Channel shape having a 6 mm (1/4 inch) internal depth.
2. Flanges not less 2.4 mm (3/32 inch) thick and web 3 mm (1/8 inch) thick.
3. Lengths: One to 25 to 76 mm (one to three inches).
4. Shore a hardness of 40 to 50 Durometer.

D. Sealing Tapes:

1. Semi-solid polymeric based material exhibiting pressure-sensitive adhesion and withstanding exposure to sunlight, moisture, heat, cold, and aging.
2. Shape, size and degree of softness and strength suitable for use in glazing application to prevent water infiltration.

E. Glazing Gaskets: ASTM C864:

1. Firm dense wedge shape for locking in sash.
2. Soft, closed cell with locking key for sash key.
3. Flanges may terminate above the glazing-beads or terminate flush with top of beads.

F. Lock-Strip Glazing Gaskets: ASTM C542, shape, size, and mounting as indicated.

G. Glazing Sealants: ASTM C920, silicone neutral cure:

1. Type S.
2. Class 25
3. Grade NS.
4. Shore A hardness of 25 to 30 Durometer.

H. Color:

1. Color of glazing compounds, gaskets, and sealants used for aluminum color frames shall match color of the finished aluminum and be nonstaining.

2. Color of other glazing compounds, gaskets, and sealants which will be exposed in the finished work and unpainted shall be black, gray, or neutral color.

PART 3 - EXECUTION

3.1 EXAMINATION

- A. Verification of Conditions:
 1. Examine openings for glass and glazing units; determine they are proper size; plumb; square; and level before installation is started.
 2. Verify that glazing openings conform with details, dimensions and tolerances indicated on manufacturer's approved shop drawings.
- B. Advise Contractor of conditions which may adversely affect glass and glazing unit installation, prior to commencement of installation: Do not proceed with installation until unsatisfactory conditions have been corrected.
- C. Verify that wash down of adjacent masonry is completed prior to erection of glass and glazing units to prevent damage to glass and glazing units by cleaning materials.

3.2 PREPARATION

- A. Determine glazing unit size and edge clearances by measuring the actual unit to receive the glazing.
- B. Shop fabricate and cut glass with smooth, straight edges of full size required by openings to provide GANA recommended edge clearances.
- C. Verify that components used are compatible.
- D. Clean and dry glazing surfaces.

3.3 INSTALLATION - GENERAL

- A. Install in accordance with GANA-01 Glazing Manual and GANA-02 Sealant Manual unless specified otherwise.
- B. Glaze in accordance with recommendations of glazing and framing manufacturers, and as required to meet the Performance Test Requirements specified in other applicable sections of specifications.
- C. Set glazing without bending, twisting, or forcing of units.
- D. Do not allow glass to rest on or contact any framing member.
- E. Tempered Glass: Install with roller distortions in horizontal position unless otherwise directed.
- F. Insulating Glass Units:
 1. Glaze in compliance with glass manufacturer's written instructions.

2. When glazing gaskets are used, they shall be of sufficient size and depth to cover glass seal or metal channel frame completely.
3. Do not use putty or glazing compounds.
4. Do not grind, nip, cut, or otherwise alter edges and corners of fused glass units after shipping from factory.

3.4 REPLACEMENT AND CLEANING

- A. Clean new glass surfaces removing temporary labels, paint spots, and defacement after approval by Resident Engineer.
- B. Replace cracked, broken, and imperfect glass, or glass which has been installed improperly.
- C. Leave glass and setting material in clean, whole, and acceptable condition.

3.5 PROTECTION

Protect finished surfaces from damage during erection, and after completion of work.

3.6 GLAZING SCHEDULE

- | | |
|-----|--|
| G-1 | Insulating glass |
| G-2 | Insulating glass with obscure glass on inboard lite. |
| G-3 | Insulating glass, ceramic frit spandrel glass on inboard lite. |
| G-4 | Infill panel. |

- - - E N D - - -

**SECTION 09 06 00
SCHEDULE FOR FINISHES**

PART I - GENERAL

1.1 DESCRIPTION

This section contains a coordinated system in which requirements for materials specified in other sections shown are identified by abbreviated material names and finish codes in the room finish schedule or shown for other locations.

1.2 MANUFACTURERS

Manufacturer's trade names and numbers used herein are only to identify colors, finishes, textures and patterns. Products of other manufacturer's equivalent to colors, finishes, textures and patterns of manufacturers listed that meet requirements of technical specifications will be acceptable upon approval in writing by contracting officer for finish requirements.

1.3 SUBMITALS

Submit in accordance with SECTION 01 33 23, SHOP DRAWINGS, PRODUCT DATA, AND SAMPLES—provide quadruplicate samples for color approval of materials and finishes specified in this section.

1.4 APPLICABLE PUBLICATIONS

- A. Publications listed below form a part of this specification to the extent referenced. Publications are referenced in text by basic designation only.
- B. MASTER PAINTING INSTITUTE: (MPI)
2001.....Architectural Painting Specification Manual

PART 2- PRODUCTS**2.1 DIVISION 06 WOOD, PLASTICS, AND COMPOSITES****A. SECTION 06 20 00, FINISH CARPENTRY****1. WINDOW STOOLS**

Fourth floor - Wilsonart, 'Antique Roca' 4838-38

Fifth floor - Wilsonart 'Milano Baltic' 4889-52

2.2 DIVISION 09 - FINISHES**A. SECTION 09 51 00, ACOUSTICAL CEILINGS**

Finish Code	Component	Color Pattern	Manufacturer	Mfg Name/No.
ATC-1	Acoustic Tile	White 2x2x7/8" fine texture tegular edge	Armstrong	Cirrus 534
ATC-2	Acoustic Tile		Salvaged material from existing ceiling	

B. SECTION 09 65 19, RESILIENT TILE FLOORING

Finish Code	Size	Material/Component	Manufacturer	Mfg Name/No.
SVT-1		SVT	Armstrong	TP019 Red Maple Light
SVT-2		SVT	Armstrong	TP017 Amber Maple Medium
VCT-1	12x12	VCT	--	Color selected from samples to match adjacent existing VCT flooring.

C. SECTION 09 65 13, RESILIENT BASE STAIR TREADS AND ACCESSORIES

Finish Code	Item	Height	Manufacturer	Mfg Name/No.
RB-1	Resilient Base	4"	Johnsonite	113 Chestnuttty
RB-2	Resilient Base	4"	--	Color selected from samples to match adjacent existing resilient base.

D. SECTION 09 91 00, PAINT AND COATINGS

Paint code	Sheen	Manufacturer	Mfg. Color Name/No.
PNT-1	Eggshell	Sherwin-Williams	SW6128 Blonde
PNT-2	Semi-gloss	Sherwin-Williams	SW2803 Rookwood Terra Cotta
PNT-3	Satin	Sherwin-Williams	SW7044 Amazing Gray
PNT-4	Match existing	-	Match existing
PNT-5	Eggshell	Sherwin-Williams	SW6126 Navajo White
PNT-6	Semi-gloss	--	Safety Yellow

U. SECTION 09 72 16, VINYL COATED FABRIC WALLCOVERING (W)

Finish Code	Manufacturer	Mfg. Color Name/No.
VWC-1	Bolta	Bolta Recore, BB-HI-06 Waving Grain, Type II 20oz.

2.3 DIVISION 10 - SPECIALTIES

A. SECTION 10 26 00, WALL GUARDS AND CORNER GUARDS

Item	Material	Manufacturer	Mfg. Color Name/No.
Corner Guards			Color to be selected by submitted samples
Wall Guards and Handrail			Color to be selected by submitted samples

B. SECTION 10 13 00 / 10 14 00, INTERIOR SIGNS

Sign Type	Component	Manufacturer	Mfg. Color Name/No.
IN-03.04.2; IN-04.01; IN-07.02; IN-09.01,.02,.03,.07	Room ID Signs	2/90 Sign Systems Valerie Dye 5350 Corporate Grove Blvd SE Grand Rapids, MI 49512 Tel: 800.777.4310 x 3323 valeriedye@290signs.com	Quarry Blue
IN-14.04,.05; IN-17.02, .05	Directory/Directional Signs	2/90 Sign Systems Valerie Dye 5350 Corporate Grove Blvd SE Grand Rapids, MI 49512 Tel: 800.777.4310 x 3323 valeriedye@290signs.com	Teal

2.4 DIVISION 14 - CONVEYING EQUIPMENT

A. SECTION 14 24 00, HYDRAULIC ELEVATORS

1. Passenger Elevator No. P-4	Component	Material	Color
	Hoistway Entrances	Stainless Steel	
	Hoistway Doors	Stainless Steel	
	Corridor Position Indicator	Stainless Steel	

	Car Wainscot	Stainless Steel	
	Panels Above Wainscot	Plastic Laminate	Wilsonart, 'Antique Roca' 4838-38
	Car Floor	Solid Vinyl Tile (SVT-1)	Armstrong TP019 Red Maple Light
	Corridor Call Buttons	Stainless Steel	
	Car Doors	Stainless Steel	
	Car Door Frame	Stainless Steel	
	Corridor Position Indicator	Stainless Steel	
	Car Operating Panel	Stainless Steel	

PART III EXECUTION**3.1 ROOM FINISH SCHEDULE - SEE DRAWING A600.**

--- E N D---

SECTION 09 22 16
NON-STRUCTURAL METAL FRAMING

PART 1 - GENERAL

1.1 DESCRIPTION

This section specifies steel studs wall systems, shaft wall systems, ceiling or soffit suspended or furred framing, wall furring, fasteners, and accessories for the screw attachment of gypsum board.

1.2 RELATED WORK

- A. Load bearing framing: Section 05 40 00, COLD-FORMED METAL FRAMING.
- B. Pull down tabs in steel decking: Section 05 36 00, COMPOSITE METAL DECKING.
- C. Ceiling suspension systems for acoustical tile: Section 09 51 00, ACOUSTICAL CEILINGS.

1.3 TERMINOLOGY

- A. Description of terms shall be in accordance with ASTM C754, ASTM C11, ASTM C841 and as specified.
- B. Thickness of steel specified is the minimum bare (uncoated) steel thickness.

1.4 SUBMITTALS

- A. Submit in accordance with Section 01 33 23, SHOP DRAWINGS, PRODUCT DATA, AND SAMPLES.
- B. Manufacturer's Literature and Data:
 - 1. Studs, runners and accessories.
 - 2. Hanger inserts.
 - 3. Channels (Rolled steel).
 - 4. Furring channels.
 - 5. Screws, clips and other fasteners.
- C. Test Results: Fire rating test designation, each fire rating required for each assembly.

1.5 DELIVERY, IDENTIFICATION, HANDLING AND STORAGE

In accordance with the requirements of ASTM C754.

1.6 APPLICABLE PUBLICATIONS

- A. The publications listed below form a part of this specification to the extent referenced. The publications are referenced in the text by the basic designation only.
- B. American Society For Testing And Materials (ASTM)
 - A123-09.....Zinc (Hot-dip Galvanized) Coatings on Iron and Steel Products

A653/A653M-09.....	Steel Sheet, Zinc-Coated (Galvanized) or Zinc-Iron Alloy Coated (Galvannealed) by the Hot-Dip Process
A641-09.....	Zinc-Coated (Galvanized) Carbon Steel Wire
C11-10.....	Terminology Relating to Gypsum and Related Building Materials and Systems
C635-07.....	Manufacture, Performance, and Testing of Metal Suspension System for Acoustical Tile and Lay-in Panel Ceilings
C636-06.....	Installation of Metal Ceiling Suspension Systems for Acoustical Tile and Lay-in Panels
C645-09.....	Non-Structural Steel Framing Members
C754-09.....	Installation of Steel Framing Members to Receive Screw-Attached Gypsum Panel Products
C841-03(R2008).....	Installation of Interior Lathing and Furring
C954-07.....	Steel Drill Screws for the Application of Gypsum Panel Products or Metal Plaster Bases to Steel Studs from 0.033 in. (0.84 mm) to 0.112 in. (2.84 mm) in Thickness
C1002-07.....	Steel Self-Piercing Tapping Screws for the Application of Gypsum Panel Products or Metal Plaster Bases to Wood Studs or Steel Studs
E580-09.....	Application of Ceiling Suspension Systems for Acoustical Tile and Lay-in Panels in Areas Requiring Moderate Seismic Restraint.

PART 2 - PRODUCTS

2.1 PROTECTIVE COATING

Galvanize steel studs, runners (track), rigid (hat section) furring channels, "Z" shaped furring channels, and resilient furring channels, with coating designation of G-60 minimum, per ASTM 123.

2.2 STEEL STUDS AND RUNNERS (TRACK)

- A. ASTM C645, modified for thickness specified and sizes as shown.
 1. Use ASTM A525 steel, 0.8 mm (0.0329-inch) thick bare metal (33 mil).
 2. Runners same thickness as studs.
- B. Provide not less than two cutouts in web of each stud, approximately 300 mm (12 inches) from each end, and intermediate cutouts on approximately 600 mm (24-inch) centers.
- C. Doubled studs for openings and studs for supporting concrete backer-board.
- D. Studs 3600 mm (12 feet) or less in length shall be in one piece.

E. Shaft Wall Framing:

1. Conform to rated wall construction.
2. C-H Studs.
3. E Studs.
4. J Runners.
5. Steel Jamb-Strut.

2.3 FURRING CHANNELS

- A. Rigid furring channels (hat shape): ASTM C645.
- B. Rolled Steel Channels: ASTM C754, cold rolled; or, ASTM C841, cold rolled.

2.4 FASTENERS, CLIPS, AND OTHER METAL ACCESSORIES

- A. ASTM C754, except as otherwise specified.
- B. For fire rated construction: Type and size same as used in fire rating test.
- C. Fasteners for steel studs thicker than 0.84 mm (0.033-inch) thick. Use ASTM C954 steel drill screws of size and type recommended by the manufacturer of the material being fastened.
- D. Clips: ASTM C841 (paragraph 6.11), manufacturer's standard items. Clips used in lieu of tie wire shall have holding power equivalent to that provided by the tie wire for the specific application.
- E. Concrete ceiling hanger inserts (anchorage for hanger wire and hanger straps): Steel, zinc-coated (galvanized), manufacturers standard items, designed to support twice the hanger loads imposed and the type of hanger used.
- F. Tie Wire and Hanger Wire:
 1. ASTM A641, soft temper, Class 1 coating.
 2. Gage (diameter) as specified in ASTM C754 or ASTM C841.
- G. Attachments for Wall Furring:
 1. Manufacturers standard items fabricated from zinc-coated (galvanized) steel sheet.
 2. For concrete or masonry walls: Metal slots with adjustable inserts or adjustable wall furring brackets. Spacers may be fabricated from 1 mm (0.0396-inch) thick galvanized steel with corrugated edges.
- H. Power Actuated Fasteners: Type and size as recommended by the manufacturer of the material being fastened.

PART 3 - EXECUTION

3.1 INSTALLATION CRITERIA

- A. Where fire rated construction is required for walls, partitions, columns, beams and floor-ceiling assemblies, the construction shall be same as that used in fire rating test.

- B. Construction requirements for fire rated assemblies and materials shall be as shown and specified, the provisions of the Scope paragraph (1.2) of ASTM C754 and ASTM C841 regarding details of construction shall not apply.

3.2 INSTALLING STUDS

- A. Install studs in accordance with ASTM C754, except as otherwise shown or specified.
- B. Space studs not more than 610 mm (24 inches) on center.
- C. Cut studs 6 mm to 9 mm (1/4 to 3/8-inch) less than floor to underside of structure overhead when extended to underside of structure overhead.
- D. Where studs are shown to terminate above suspended ceilings, provide bracing as shown or extend studs to underside of structure overhead.
- E. Extend studs to underside of structure overhead for fire, rated partitions, smoke partitions, shafts, and sound rated partitions and insulated exterior wall furring.
- F. Openings:
 - 1. Frame jambs of openings in stud partitions and furring with two studs placed back to back or as shown.
 - 2. Fasten back to back studs together with 9 mm (3/8-inch) long Type S pan head screws at not less than 600 mm (two feet) on center, staggered along webs.
 - 3. Studs fastened flange to flange shall have splice plates on both sides approximately 50 X 75 mm (2 by 3 inches) screwed to each stud with two screws in each stud. Locate splice plates at 600 mm (24 inches) on center between runner tracks.
- G. Fastening Studs:
 - 1. Fasten studs located adjacent to partition intersections, corners and studs at jambs of openings to flange of runner tracks with two screws through each end of each stud and flange of runner.
 - 2. Do not fasten studs to top runner track when studs extend to underside of structure overhead.
- H. Form control joint, with double studs spaced 13 mm (1/2-inch) apart.

3.3 INSTALLING WALL FURRING FOR FINISH APPLIED TO ONE SIDE ONLY

- A. In accordance with ASTM C754, or ASTM C841 except as otherwise specified or shown.
- B. Direct attachment to masonry or concrete; rigid channels:
 - 1. Install rigid (hat section) furring channels at 600 mm (24 inches) on center, horizontally or vertically.
 - 2. At corners where rigid furring channels are positioned horizontally, provide mitered joints in furring channels.

3. Ends of spliced furring channels shall be nested not less than 200 mm (8 inches).
4. Fasten furring channels to walls with power-actuated drive pins or hardened steel concrete nails. Where channels are spliced, provide two fasteners in each flange.
5. Locate furring channels at interior and exterior corners in accordance with wall finish material manufacturers printed erection instructions.

3.4 INSTALLING SUPPORTS REQUIRED BY OTHER TRADES

- A. Provide for attachment and support of electrical outlets, plumbing, laboratory or heating fixtures, recessed type plumbing fixture accessories, access panel frames, wall bumpers, handrail brackets, and other items supported by stud construction.
- B. Provide additional studs where required. Install fire retardant treated 2x12 blocking, securely fastened to metal studs.

3.5 INSTALLING SHAFT WALL SYSTEM

- A. Conform to UL Design No. U497 for two-hour fire rating.
- B. Position J runners at floor and ceiling with the short leg toward finish side of wall. Securely attach runners to structural supports with power driven fasteners at both ends and 600 mm (24 inches) on center.
- C. After liner panels have been erected, cut C-H studs and E studs, from 9 mm (3/8-inch) to not more than 13 mm (1/2-inch) less than floor-to-ceiling height. Install C-H studs between liner panels with liner panels inserted in the groove.
- D. Install full-length steel E studs over shaft wall line at intersections, corners, hinged door jambs, columns, and both sides of closure panels.
- E. Suitably frame all openings to maintain structural support for wall:
 1. Provide necessary liner fillers and shims to conform to label frame requirements.
 2. Frame openings cut within a liner panel with E studs around perimeter.
 3. Frame openings with vertical E studs at jambs, horizontal J runner at head and sill.

3.6 INSTALLING FURRED AND SUSPENDED CEILINGS OR SOFFITS

- A. Install furred and suspended ceilings or soffits in accordance with ASTM C754 or ASTM C841 except as otherwise specified or shown for screw attached gypsum board ceilings and for plaster ceilings or soffits.
 1. Space framing at 400 mm (16-inch) centers for metal lath anchorage.
 2. Space framing at 600 mm (24-inch) centers for gypsum board anchorage.
- B. New exposed concrete slabs:

1. Use metal inserts required for attachment and support of hangers or hanger wires with tied wire loops for embedding in concrete.
 2. Furnish for installation under Division 3, CONCRETE.
 3. Suspended ceilings under concrete rib construction shall have runner channels at right angles to ribs and be supported from ribs with hangers at ends and at 1200 mm (48-inch) maximum intervals along channels. Stagger hangers at alternate channels.
- C. Concrete slabs on steel decking composite construction:
1. Use pull down tabs when available.
 2. Use power activated fasteners when direct attachment to structural framing can not be accomplished.
- D. Where bar joists or beams are more than 1200 mm (48 inches) apart, provide intermediate hangers so that spacing between supports does not exceed 1200 mm (48 inches). Use clips, bolts, or wire ties for direct attachment to steel framing.
- E. Existing concrete construction exposed or concrete on steel decking:
1. Use power actuated fasteners either eye pin, threaded studs or drive pins for type of hanger attachment required.
 2. Install fasteners at approximate mid height of concrete beams or joists. Do not install in bottom of beams or joists.
- F. Steel decking without concrete topping:
1. Do not fasten to steel decking 0.76 mm (0.0299-inch) or thinner.
 2. Toggle bolt to decking 0.9 mm (0.0359-inch) or thicker only where anchorage to steel framing is not possible.
- G. Installing Ceiling Bracing System:
1. Construct bracing of 38 mm (1-1/2 inch) channels for lengths up to 2400 mm (8 feet) and 50 mm (2 inch) channels for lengths over 2400 mm (8 feet) with ends bent to form surfaces for anchorage to carrying channels and over head construction. Lap channels not less than 600 mm (2 feet) at midpoint back to back. Screw or bolt lap together with two fasteners.
 2. Install bracing at an approximate 45 degree angle to carrying channels and structure overhead; secure as specified to structure overhead with two fasteners and to carrying channels with two fasteners or wire ties.

3.7 TOLERANCES

- A. Fastening surface for application of subsequent materials shall not vary more than 3 mm (1/8-inch) from the layout line.
- B. Plumb and align vertical members within 3 mm (1/8-inch.)
- C. Level or align ceilings within 3 mm (1/8-inch.)

- - - E N D - - -

SECTION 09 29 00
GYPSUM BOARD

PART 1 - GENERAL

1.1 DESCRIPTION

This section specifies installation and finishing of gypsum board.

1.2 RELATED WORK

- A. Installation of steel framing members for walls, partitions, furring, soffits, and ceilings: Section 05 40 00, COLD-FORMED METAL FRAMING, and Section 09 22 16, NON-STRUCTURAL METAL FRAMING.
- B. Acoustical Sealants: Section 07 92 00, JOINT SEALANTS.

1.3 TERMINOLOGY

- A. Definitions and description of terms shall be in accordance with ASTM C11, C840, and as specified.
- B. "Yoked": Gypsum board cut out for opening with no joint at the opening (along door jamb or above the door).

1.4 SUBMITTALS

- A. Submit in accordance with Section 01 33 23, SHOP DRAWINGS, PRODUCT DATA, AND SAMPLES.
- B. Manufacturer's Literature and Data:
 - 1. Cornerbead and edge trim.
 - 2. Finishing materials.
 - 3. Laminating adhesive.
 - 4. Gypsum board, each type.
- C. Samples:
 - 1. Cornerbead.
 - 2. Edge trim.
 - 3. Control joints.
- D. Test Results:
 - 1. Fire rating test, each fire rating required for each assembly.
 - 2. Sound rating test.

1.5 DELIVERY, IDENTIFICATION, HANDLING AND STORAGE

In accordance with the requirements of ASTM C840.

1.6 ENVIRONMENTAL CONDITIONS

In accordance with the requirements of ASTM C840.

1.7 APPLICABLE PUBLICATIONS

- A. The publications listed below form a part of this specification to the extent referenced. The publications are referenced in the text by the basic designation only.
- B. American Society for Testing And Materials (ASTM):

- C11-08.....Terminology Relating to Gypsum and Related Building Materials and Systems
- C475-02.....Joint Compound and Joint Tape for Finishing Gypsum Board
- C840-08.....Application and Finishing of Gypsum Board
- C919-08.....Sealants in Acoustical Applications
- C954-07.....Steel Drill Screws for the Application of Gypsum Board or Metal Plaster Bases to Steel Stud from 0.033 in. (0.84mm) to 0.112 in. (2.84mm) in thickness
- C1002-07.....Steel Self-Piercing Tapping Screws for the Application of Gypsum Panel Products or Metal Plaster Bases to Wood Studs or Steel Studs
- C1047-05.....Accessories for Gypsum Wallboard and Gypsum Veneer Base
- C1177-06.....Glass Mat Gypsum Substrate for Use as Sheathing
- C1658-06.....Glass Mat Gypsum Panels
- C1396-06.....Gypsum Board
- E84-08.....Surface Burning Characteristics of Building Materials
- C. Underwriters Laboratories Inc. (UL):
Latest Edition.....Fire Resistance Directory
- D. Inchcape Testing Services (ITS):
Latest Editions.....Certification Listings

PART 2 - PRODUCTS

2.1 GYPSUM BOARD

- A. Gypsum Board: ASTM C1396, Type X, 16 mm (5/8 inch) thick unless shown otherwise. Shall contain a minimum of 20 percent recycled gypsum.
- B. Gypsum cores shall contain a minimum of 95 percent post industrial recycled gypsum content. Paper facings shall contain 100 percent post-consumer recycled paper content.

2.2 GYPSUM SHEATHING BOARD

- A. ASTM C1396, Type X, water-resistant core, 16 mm (5/8 inch) thick.
- B. ASTM C1177, Type X.

2.3 ACCESSORIES

- A. ASTM C1047, except form of 0.39 mm (0.015 inch) thick zinc coated steel sheet or rigid PVC plastic.
- B. Flanges not less than 22 mm (7/8 inch) wide with punchouts or deformations as required to provide compound bond.

2.4 FASTENERS

- A. ASTM C1002 and ASTM C840, except as otherwise specified.
- B. ASTM C954, for steel studs thicker than 0.04 mm (0.33 inch).
- C. Select screws of size and type recommended by the manufacturer of the material being fastened.
- D. For fire rated construction, type and size same as used in fire rating test.
- E. Clips: Zinc-coated (galvanized) steel; gypsum board manufacturer's standard items.

2.5 FINISHING MATERIALS AND LAMINATING ADHESIVE

ASTM C475 and ASTM C840. Free of antifreeze, vinyl adhesives, preservatives, biocides and other VOC. Adhesive shall contain a maximum VOC content of 50 g/l.

PART 3 - EXECUTION**3.1 GYPSUM BOARD HEIGHTS**

- A. Extend all layers of gypsum board from floor to underside of structure overhead on following partitions and furring:
 - 1. Two sides of partitions:
 - a. Fire rated partitions.
 - b. Smoke partitions.
 - c. Sound rated partitions.
 - d. Full height partitions shown (FHP).
 - 2. One side of partitions or furring:
 - a. Inside of exterior wall furring or stud construction.
 - b. Room side of room without suspended ceilings.
 - c. Furring for pipes and duct shafts, except where fire rated shaft wall construction is shown.
 - 3. Extend all layers of gypsum board construction used for fireproofing of columns from floor to underside of structure overhead, unless shown otherwise.
- B. In locations other than those specified, extend gypsum board from floor to heights as follows:
 - 1. Not less than 100 mm (4 inches) above suspended acoustical ceilings.
 - 2. At ceiling of suspended gypsum board ceilings.

3.2 INSTALLING GYPSUM BOARD

- A. Coordinate installation of gypsum board with other trades and related work.
- B. Install gypsum board in accordance with ASTM C840, except as otherwise specified.

- C. Moisture and Mold-Resistant Assemblies: Provide and install moisture and mold-resistant glass mat gypsum wallboard products with moisture-resistant surfaces complying with ASTM C1658 where shown and in locations which might be subject to moisture exposure during construction.
- D. Use gypsum boards in maximum practical lengths to minimize number of end joints.
- E. Bring gypsum board into contact, but do not force into place.
- F. Ceilings:
 - 1. For single-ply construction, use perpendicular application.
 - 2. For two-ply assemblies:
 - a. Use perpendicular application.
 - b. Apply face ply of gypsum board so that joints of face ply do not occur at joints of base ply with joints over framing members.
- G. Walls (Except Shaft Walls):
 - 1. When gypsum board is installed parallel to framing members, space fasteners 300 mm (12 inches) on center in field of the board, and 200 mm (8 inches) on center along edges.
 - 2. When gypsum board is installed perpendicular to framing members, space fasteners 300 mm (12 inches) on center in field and along edges.
 - 3. Stagger screws on abutting edges or ends.
 - 4. For single-ply construction, apply gypsum board with long dimension either parallel or perpendicular to framing members as required to minimize number of joints except gypsum board shall be applied vertically over "Z" furring channels.
 - 5. For two-ply gypsum board assemblies, apply base ply of gypsum board to assure minimum number of joints in face layer. Apply face ply of wallboard to base ply so that joints of face ply do not occur at joints of base ply with joints over framing members.
 - 6. No offset in exposed face of walls and partitions will be permitted because of single-ply and two-ply application requirements.
 - 7. Control Joints ASTM C840 and as follows:
 - a. Locate at both side jambs of openings if gypsum board is not "yoked". Use one system throughout.
 - b. Not required for wall lengths less than 9000 mm (30 feet).
 - c. Extend control joints the full height of the wall or length of soffit/ceiling membrane.
- H. Acoustical or Sound Rated Partitions, Fire and Smoke Partitions:

1. Cut gypsum board for a space approximately 3 mm to 6 mm (1/8 to 1/4 inch) wide around partition perimeter.
2. Coordinate for application of caulking or sealants to space prior to taping and finishing.
3. For sound rated partitions, use sealing compound (ASTM C919) to fill the annular spaces between all receptacle boxes and the partition finish material through which the boxes protrude to seal all holes and/or openings on the back and sides of the boxes. STC minimum values as shown.

I. Electrical and Telecommunications Boxes:

1. Seal annular spaces between electrical and telecommunications receptacle boxes and gypsum board partitions.

J. Accessories:

1. Set accessories plumb, level and true to line, neatly mitered at corners and intersections, and securely attach to supporting surfaces as specified.
2. Install in one piece, without the limits of the longest commercially available lengths.
3. Corner Beads:
 - a. Install at all vertical and horizontal external corners and where shown.
 - b. Use screws only. Do not use crimping tool.
4. Edge Trim (casings Beads):
 - a. At both sides of expansion and control joints unless shown otherwise.
 - b. Where gypsum board terminates against dissimilar materials and at perimeter of openings, except where covered by flanges, casings or permanently built-in equipment.
 - c. Where gypsum board surfaces of non-load bearing assemblies abut load bearing members.
 - d. Where shown.

3.3 INSTALLING GYPSUM SHEATHING

- A. Install in accordance with ASTM C840, except as otherwise specified or shown.
- B. Use screws of sufficient length to secure sheathing to framing.
- C. Space screws 9 mm (3/8 inch) from ends and edges of sheathing and 200 mm (8 inches) on center. Space screws a maximum of 200 mm (8 inches) on center on intermediate framing members.
- D. Apply 600 mm by 2400 mm (2 foot by 8 foot) sheathing boards horizontally with tongue edge up.

- E. Apply 1200 mm by 2400 mm or 2700 mm (4 ft. by 8 ft. or 9 foot) gypsum sheathing boards vertically with edges over framing.

3.4 CAVITY SHAFT WALL

- A. Coordinate assembly with Section 09 22 16, NON-STRUCTURAL METAL FRAMING, for erection of framing and gypsum board.
- B. Conform to UL Design No. U497 or FM WALL CONSTRUCTION 12-2/HR Nonbearing for two-hour fire rating.
- C. Cut coreboard (liner) panels 25 mm (one inch) less than floor-to-ceiling height, and erect vertically between J-runners on shaft side.
 - 1. Where shaft walls exceed 4300 mm (14 feet) in height, position panel end joints within upper and lower third points of wall.
 - 2. Stagger joints top and bottom in adjacent panels.
- D. Gypsum Board:
 - 1. Two hour wall:
 - a. Erect base layer (backing board) vertically on finish side of wall with end joints staggered. Fasten base layer panels to studs with 25 mm (one inch) long screws, spaced 600 mm (24 inches) on center.
 - b. Use laminating adhesive between plies in accordance with UL or FM if required by fire test.
 - c. Apply face layer of gypsum board required by fire test vertically over base layer with joints staggered and attach with screws of sufficient length to secure to framing staggered from those in base, spaced 300 mm (12 inches) on center.
 - 2. Where coreboard is covered with face layer of gypsum board, stagger joints of face layer from those in the coreboard base.
- E. Treat joints, corners, and fasteners in face layer as specified for finishing of gypsum board.

3.5 FINISHING OF GYPSUM BOARD

- A. Finish joints, edges, corners, and fastener heads in accordance with ASTM C840. Use Level 4 finish for all finished areas open to public view.
- B. Before proceeding with installation of finishing materials, assure the following:
 - 1. Gypsum board is fastened and held close to framing or furring.
 - 2. Fastening heads in gypsum board are slightly below surface in dimple formed by driving tool.
- C. Finish joints, fasteners, and all openings, including openings around penetrations, on that part of the gypsum board extending above suspended ceilings to seal surface of non decorated smoke barrier, fire rated and sound rated gypsum board construction. After the installation of hanger

rods, hanger wires, supports, equipment, conduits, piping and similar work, seal remaining openings and maintain the integrity of the smoke barrier, fire rated and sound rated construction. Sanding is not required of non decorated surfaces.

3.6 REPAIRS

- A. After taping and finishing has been completed, and before decoration, repair all damaged and defective work, including nondecorated surfaces.
- B. Patch holes or openings 13 mm (1/2 inch) or less in diameter, or equivalent size, with a setting type finishing compound or patching plaster.
- C. Repair holes or openings over 13 mm (1/2 inch) diameter, or equivalent size, with 16 mm (5/8 inch) thick gypsum board secured in such a manner as to provide solid substrate equivalent to undamaged surface.
- D. Tape and refinish scratched, abraded or damaged finish surfaces including cracks and joints in non decorated surface to provide smoke tight construction, fire protection equivalent to the fire rated construction, and STC equivalent to the sound rated construction.

- - - E N D - - -

**SECTION 09 51 00
ACOUSTICAL CEILINGS**

PART 1- GENERAL

1.1 DESCRIPTION

- A. Metal ceiling suspension system for acoustical ceilings.
- B. Acoustical units.

1.2 RELATED WORK

- A. Color, pattern, and location of each type of acoustical unit:
Section 09 06 00, SCHEDULE FOR FINISHES.

1.3 SUBMITTAL

- A. Submit in accordance with Section 01 33 23, SHOP DRAWINGS, PRODUCT DATA, AND SAMPLES.
- B. Manufacturer's Literature and Data:
 - 1. Ceiling suspension system, each type, showing complete details of installation.
 - 2. Acoustical units, each type
- C. Manufacturer's Certificates: Acoustical units, each type, in accordance with specification requirements.

1.4 DEFINITIONS

- A. Standard definitions as defined in ASTM C634.
- B. Terminology as defined in ASTM E1264.

1.5 APPLICABLE PUBLICATIONS

- A. Publications listed below form a part of this specification to extent referenced. Publications are referenced in the text by basic designation only.
- B. American Society for Testing and Materials (ASTM):
 - A641/A641M-03.....Zinc-coated (Galvanized) Carbon Steel Wire
 - A653/A653M-07.....Steel Sheet, Zinc-Coated (Galvanized) or Zinc-Iron Alloy-coated (Galvannealed) by the Hot-Dip Process
 - C423-07.....Sound Absorption and Sound Absorption Coefficients by the Reverberation Room Method
 - C634-02 (E2007).....Standard Terminology Relating to Environmental Acoustics
 - C635-04.....Metal Suspension Systems for Acoustical Tile and Lay-in Panel Ceilings
 - C636-06.....Installation of Metal Ceiling Suspension Systems for Acoustical Tile and Lay-in Panels

E84-07.....	Surface Burning Characteristics of Building Materials
E119-07.....	Fire Tests of Building Construction and Materials
E413-04.....	Classification for Rating Sound Insulation.
E580-06.....	Application of Ceiling Suspension Systems for Acoustical Tile and Lay-in Panels in Areas Requiring Seismic Restraint
E1264-(R2005).....	Classification for Acoustical Ceiling Products

PART 2- PRODUCTS

2.1 METAL SUSPENSION SYSTEM

- A. ASTM C635, heavy-duty system, except as otherwise specified.
 - 1. Ceiling suspension system members may be fabricated from either of the following unless specified otherwise.
 - a. Galvanized cold-rolled steel, bonderized.
 - b. Extruded aluminum.
 - c. Fire resistant plastic (glass fiber) having a flame spread and smoke developed rating of not more than 25 when tested in accordance with ASTM E84.
 - 2. Use same construction for cross runners as main runners. Use of lighter-duty sections for cross runners is not acceptable.
- B. Exposed grid suspension system for support of lay-in panels:
 - 1. Exposed grid width not less than 22 mm (7/8 inch) with not less than 8 mm (5/16 inch) panel bearing surface.
 - 2. Fabricate wall molding and other special molding from the same material with same exposed width and finish as the exposed grid members.
 - 3. On exposed metal surfaces apply baked-on enamel flat texture finish in white color.

2.2 PERIMETER SEAL

- A. Vinyl, polyethylene or polyurethane open cell sponge material having density of 1.3 plus or minus 10 percent, compression set less than 10 percent with pressure sensitive adhesive coating on one side.
- B. Thickness as required to fill voids between back of wall molding and finish wall.
- C. Not less than 9 mm (3/8 inch) wide strip.

2.3 WIRE

- A. ASTM A641.
- B. For wire hangers: Minimum diameter 2.68 mm (0.1055 inch).
- C. For bracing wires: Minimum diameter 3.43 mm (0.1350 inch).

2.4 ANCHORS AND INSERTS

- A. Use anchors or inserts to support twice the loads imposed by hangers attached thereto.
- B. Clips:
 - 1. Galvanized steel.
 - 2. Designed to clamp to steel beam or bar joists, or secure framing member together.
 - 3. Designed to rigidly secure framing members together.
 - 4. Designed to sustain twice the loads imposed by hangers or items supported.

2.5 CARRYING CHANNELS FOR SECONDARY FRAMING

- A. Fabricate from cold-rolled or hot-rolled steel, black asphaltic paint finish, free of rust.
- B. Weighing not less than the following, per 300 m (per thousand linear feet):

Size mm	Size Inches	Cold-rolled Kg Pound		Hot-rolled Kg Pound	
38	1 1/2	215.4	475	508	1120
50	2	267.6	590	571.5	1260

2.6 ADHESIVE

- A. ASTM D1779, having flame spread index of 25 or less when tested in accordance with ASTM E84.
- B. Developing minimum strength of 7 kg/m² (one psi) of contact surface 48 hours after installation in temperature of 21 °C (70 °F).

2.7 ACOUSTICAL UNITS

- A. General:
 - 1. ASTM E1264, weighing 3.6 kg/m² (3/4 psf) minimum for mineral fiber panels or tile.
 - 2. Class A Flame Spread: ASTM 84
 - 3. Minimum NRC (Noise Reduction Coefficient): 0.55 unless specified otherwise: ASTM C423.
 - 4. Minimum CAC (Ceiling Attenuation Class): 40-44 range unless specified otherwise: ASTM E413.
 - 5. Manufacturers standard finish, minimum Light Reflectance (LR) coefficient of 0.75 on the exposed surfaces, except as specified otherwise in Section 09 06 00, SCHEDULE FOR FINISHES.
 - 6. Lay-in panels: 2'x 2' nominal size.

2.8 ACCESS IDENTIFICATION

A. Markers:

1. Use colored markers with pressure sensitive adhesive on one side.
2. Make colored markers of paper or plastic, 6 to 9 mm (1/4 to 3/8 inch) in diameter.

B. Use markers of the same diameter throughout building.

C. Color Code: Use following color markers for service identification:

Color.....Service

Red.....Sprinkler System: Valves and Controls

Green.....Domestic Water: Valves and Controls

Yellow.....Chilled Water and Heating Water

Orange.....Ductwork: Fire Dampers

Blue.....Ductwork: Dampers and Controls

Black.....Gas: Laboratory, Medical, Air and Vacuum

PART 3 EXECUTION

3.1 CEILING TREATMENT

A. Treatment of ceilings shall include sides and soffits of ceiling beams, furred work 600 mm (24 inches) wide and over, and vertical surfaces at changes in ceiling heights unless otherwise shown. Install acoustic tiles after wet finishes have been installed and solvents have cured.

B. Lay out acoustical units symmetrically about center lines of each room or space unless shown otherwise on reflected ceiling plan.

C. Moldings:

1. Install metal wall molding at perimeter of room, column, or edge at vertical surfaces.
2. Install special shaped molding at changes in ceiling heights and at other breaks in ceiling construction to support acoustical units and to conceal their edges.

D. Perimeter Seal:

1. Install perimeter seal between vertical leg of wall molding and finish wall, partition, and other vertical surfaces.
2. Install perimeter seal to finish flush with exposed faces of horizontal legs of wall molding.

E. Existing ceiling:

1. Where extension of existing ceilings occur, match existing.
2. Where acoustical units are salvaged and reinstalled or joined, use salvaged units within a space. Do not mix new and salvaged units within a space which results in contrast between old and new acoustic units.

3. Comply with specifications for new acoustical units for new units required to match appearance of existing units.

3.2 CEILING SUSPENSION SYSTEM INSTALLATION

A. General:

1. Install metal suspension system for acoustical tile and lay-in panels in accordance with ASTM C636, except as specified otherwise.
2. Use direct or indirect hung suspension system or combination thereof as defined in ASTM C635.
3. Support a maximum area of 1.48 m² (16 sf) of ceiling per hanger.
4. Prevent deflection in excess of 1/360 of span of cross runner and main runner.
5. Provide extra hangers, minimum of one hanger at each corner of each item of mechanical, electrical and miscellaneous equipment supported by ceiling suspension system not having separate support or hangers.
6. Provide not less than 100 mm (4 inch) clearance from the exposed face of the acoustical units to the underside of ducts, pipe, conduit, secondary suspension channels, concrete beams or joists; and steel beam or bar joist unless furred system is shown,
7. Use main runners not less than 1200 mm (48 inches) in length.
8. Install hanger wires vertically. Angled wires are not acceptable except for seismic restraint bracing wires.

B. Anchorage to Structure:

1. Concrete:

- a. Install hanger inserts and wire loops required for support of hanger wire in concrete forms before concrete is placed. Install hanger wires with looped ends through steel deck if steel deck does not have attachment device.
- b. Use eye pins or threaded studs with screw-on eyes in existing or already placed concrete structures to support hanger wire. Install in sides of concrete beams or joists at mid height.

2. Steel:

- a. When steel framing does not permit installation of hanger wires at spacing required, install carrying channels for attachment of hanger wires.
 - (1) Size and space carrying channels to insure that the maximum deflection specified will not be exceeded.
 - (2) Attach hangers to steel carrying channels, spaced four feet on center, unless area supported or deflection exceeds the amount specified.

- b. Attach carrying channels to the bottom flange of steel beams spaced not 1200 mm (4 feet) on center before fire proofing is installed. Weld or use steel clips to attach to beam to develop full strength of carrying channel.
- C. Direct Hung Suspension System:
 - 1. As illustrated in ASTM C635.
 - 2. Support main runners by hanger wires attached directly to the structure overhead.
 - 3. Maximum spacing of hangers, 1200 mm (4 feet) on centers unless interference occurs by mechanical systems. Use indirect hung suspension system where not possible to maintain hanger spacing.
- D. Indirect Hung Suspension System:
 - 1. As illustrated in ASTM C635.
 - 2. Space carrying channels for indirect hung suspension system not more than 1200 mm (4 feet) on center. Space hangers for carrying channels not more than 2400 mm (8 feet) on center or for carrying channels less than 1200 mm (4 feet) on center so as to insure that specified requirements are not exceeded.
 - 3. Support main runners by specially designed clips attached to carrying channels.

3.3 ACOUSTICAL UNIT INSTALLATION

- A. Cut acoustic units for perimeter borders and penetrations to fit tight against penetration for joint not concealed by molding.
- B. Install lay-in acoustic panels in exposed grid with not less than 6 mm (1/4 inch) bearing at edges on supports.
 - 1. Install tile to lay level and in full contact with exposed grid.
 - 2. Replace cracked, broken, stained, dirty, or tile not cut for minimum bearing.
- C. Markers:
 - 1. Install markers of color code specified to identify the various concealed piping, mechanical, and plumbing systems.
 - 2. Attach colored markers to exposed grid on opposite sides of the units providing access.
 - 3. Attach marker on exposed ceiling surface of upward access acoustical unit.

3.5 CLEAN-UP AND COMPLETION

- A. Replace damaged, discolored, dirty, cracked and broken acoustical units.
- B. Leave finished work free from defects.

- - - E N D - - -

**SECTION 09 65 13
RESILIENT BASE AND ACCESSORIES**

PART 1 - GENERAL

1.1 DESCRIPTION

This section specifies the installation of vinyl or rubber base.

1.2 RELATED WORK

A. Color and texture: Section 09 06 00, SCHEDULE FOR FINISHES.

1.3 SUBMITTALS

A. Submit in accordance with Section 01 33 23, SHOP DRAWINGS, PRODUCT DATA, AND SAMPLES.

B. Manufacturer's Literature and Data:

1. Description of each product.

2. Base material manufacturer's recommendations for adhesives.

C. Samples:

1. Base: 150 mm (6 inches) long, each type and color.

1.4 DELIVERY

A. Deliver materials to the site in original sealed packages or containers, clearly marked with the manufacturer's name or brand, type and color, production run number and date of manufacture.

B. Materials from containers which have been distorted, damaged or opened prior to installation will be rejected.

1.5 STORAGE

A. Store materials in weather tight and dry storage facility.

B. Protect material from damage by handling and construction operations before, during, and after installation.

1.6 APPLICABLE PUBLICATIONS

A. The publication listed below form a part of this specification to the extent referenced. The publications are referenced in the text by the basic designation only.

B. American Society for Testing and Materials (ASTM):

F1344-10.....Rubber Floor Tile

F1859-10.....Rubber Sheet Floor Covering without Backing

F1860-10.....Rubber Sheet Floor Covering with Backing

F1861-08.....Resilient Wall Base

C. Federal Specifications (Fed. Spec.):

RR-T-650E.....Treads, Metallic and Non-Metallic, Nonskid

PART 2 - PRODUCTS**2.1 GENERAL**

Use only products by the same manufacturer and from the same production run.

2.2 RESILIENT BASE

- A. ASTM F1861, 3 mm (1/8 inch) thick, 100 mm (4 inches) high, Thermoplastics, Group 2-layered. Style B-cove.

2.3 ADHESIVES

- A. Use products recommended by the material manufacturer for the conditions of use.
- B. Use low-VOC adhesive during installation. Water based adhesive with low VOC is preferred over solvent based adhesive.

PART 3 - EXECUTION**3.1 PROJECT CONDITIONS**

- A. Maintain temperature of materials above 21° C (70 °F), for 48 hours before installation.
- B. Maintain temperature of rooms where work occurs, between 21° C and 27° C (70°F and 80°F) for at least 48 hours, before, during, and after installation.
- C. Do not install materials until building is permanently enclosed and wet construction is complete, dry, and cured.

3.2 INSTALLATION REQUIREMENTS

- A. The respective manufacturer's instructions for application and installation will be considered for use when approved by the Resident Engineer.
- B. Submit proposed installation deviation from this specification to the Resident Engineer indicating the differences in the method of installation.
- C. The Resident Engineer reserves the right to have test portions of material installation removed to check for non-uniform adhesion and spotty adhesive coverage.

3.3 PREPARATION

- A. Examine surfaces on which material is to be installed.
- B. Fill cracks, pits, and dents with leveling compound.
- C. Level to 3 mm (1/8 inch) maximum variations.
- D. Do not use adhesive for leveling or filling.
- E. Grind, sand, or cut away protrusions; grind high spots.
- F. Clean substrate area of oil, grease, dust, paint, and deleterious substances.

G. Substrate area dry and cured. Perform manufacturer's recommended bond and moisture test.

H. Preparation of existing installation:

1. Remove existing base including adhesive.
2. Do not use solvents to remove adhesives.
3. Prepare substrate as specified.

3.4 BASE INSTALLATION

A. Location:

1. Unless otherwise specified or shown, where base is scheduled, install base over toe space of base of casework and where other equipment occurs.
2. Extend base scheduled for room into adjacent closet, alcoves, and around columns.

B. Application:

1. Apply adhesive uniformly with no bare spots.
2. Set base with joints aligned and butted to touch for entire height.
3. Before starting installation, layout base material to provide the minimum number of joints with no strip less than 600 mm (24 inches) length.
 - a. Short pieces to save material will not be permitted.
 - b. Locate joints as remote from corners as the material lengths or the wall configuration will permit.

C. Form corners and end stops as follows:

1. Score back of outside corner.
2. Score face of inside corner and notch cove.

D. Roll base for complete adhesion.

3.5 CLEANING AND PROTECTION

A. Clean all exposed surfaces of base and adjoining areas of adhesive spatter before it sets.

B. Keep traffic off resilient material for at least 72 hours after installation.

C. Clean and polish materials in the following order:

1. After two weeks, scrub resilient base with a minimum amount of water and a mild detergent. Leave surfaces clean and free of detergent residue. Polish resilient base to a gloss finish.

- - - E N D - - -

SECTION 09 65 19
RESILIENT TILE FLOORING

PART 1 - GENERAL

1.1 DESCRIPTION

This section specifies the installation of solid vinyl tile flooring, vinyl composition tile flooring, and accessories.

1.2 RELATED WORK

- A. Color and pattern and location in room finish schedule: Section 09 06 00, SCHEDULE FOR FINISHES.
- B. Resilient Base: Section 09 65 13, RESILIENT BASE AND ACCESSORIES.

1.3 SUBMITTALS

- A. Submit in accordance with Section 01 33 23, SHOP DRAWINGS, PRODUCT DATA, AND SAMPLES.
- B. Manufacturer's Literature and Data:
 - 1. Description of each product.
 - 2. Resilient material manufacturers recommendations for adhesives, underlayment, primers and polish.
 - 3. Application and installation instructions.
- C. Samples:
 - 1. Tile: 300 mm by 300 mm (12 inches by 12 inches) for each type, pattern and color.
 - 2. Edge Strips: 150 mm (6 inches) long, each type.
 - 3. Feature Strips: 150 mm (6 inches) long.
- D. Shop Drawings:
 - 1. Layout of patterns shown on the drawings and in Section 09 06 00, SCHEDULE FOR FINISHES.
 - 2. Edge strip locations showing types and detail cross sections.
- E. Test Reports:
 - 1. Abrasion resistance: Depth of wear for each tile type and color and volume loss of tile, certified by independent laboratory.
 - 2. Tested per ASTM F510.

1.4 DELIVERY

- A. Deliver materials to the site in original sealed packages or containers, clearly marked with the manufacturer's name or brand, type and color, production run number and date of manufacture.
- B. Materials from containers which have been distorted, damaged or opened prior to installation will be rejected.

1.5 STORAGE

- A. Store materials in weathertight and dry storage facility.

B. Protect from damage from handling, water, and temperature.

1.6 APPLICABLE PUBLICATIONS

A. The publications listed below form a part of this specification to the extent referenced. The publications are referenced in the text by the basic designation only.

B. American Society for Testing and Materials (ASTM):

D4078-02 (2008).....Water Emulsion Floor Finish

E648-10.....Critical Radiant Flux of Floor Covering Systems
Using a Radiant Energy Source

E662-09.....Specific Optical Density of Smoke Generated by
Solid Materials

E1155-96 (R2008).....Determining Floor Flatness and Floor Levelness
Numbers

F510-93 (R 2008).....Resistance to Abrasion of Resilient Floor
Coverings Using an Abrader with a Grit Feed
Method

F710-08.....Preparing Concrete Floors to Receive Resilient
Flooring

F1066-04 (R2010).....Vinyl Composition Floor Tile

F1344-10.....Rubber Floor Tile

F1700-04 (R2010).....Solid Vinyl Floor Tile

C. Resilient Floor Covering Institute (RFCI):

IP #2.....Installation Practice for Vinyl Composition Tile
(VCT)

D. Federal Specifications (Fed. Spec.):

SS-T-312.....Tile Floor: Asphalt, Rubber, Vinyl and Vinyl
Composition

PART 2 - PRODUCTS

2.1 GENERAL

A. Furnish product type, materials of the same production run and meeting following criteria.

B. Use adhesives, underlayment, primers and polish recommended by the floor resilient material manufacturer.

C. Critical Radiant Flux: 0.45 watts per sq. cm or more, Class I, per ASTM E 648.

D. Smoke density: Less than 450 per ASTM E662.

2.2 VINYL COMPOSITION TILE

A. ASTM F1066, Composition 1, Class 2 (through pattern, 300 mm (12 inches) square, 3 mm (1/8 inch) thick.

B. Color and pattern uniformly distributed throughout thickness.

2.3 SOLID VINYL-TILE

- A. ASTM F1700, 102 mm x 914 mm (4 by 36 inches), 3 mm (1/8 inch) thick, homogenous throughout.

2.4 ADHESIVES

- A. Comply with applicable regulations regarding toxic and hazardous materials Green Seal (GS-36) for commercial adhesive.
- B. Use low-VOC adhesive during installation. Water based is preferred over solvent based adhesives.

2.5 PRIMER (FOR CONCRETE SUBFLOORS)

As recommended by the adhesive and tile manufacturer.

2.6 LEVELING COMPOUND (FOR CONCRETE FLOORS)

- A. Provide cementitious products with latex or polyvinyl acetate resins in the mix.
- B. Determine the type of underlayment selected for use by the condition to be corrected.

2.7 POLISH AND CLEANERS

- A. Cleaners RFCI CL-1.
- B. Polish: ASTM D4078.

2.8 EDGE STRIPS

- A. 28 mm (1-1/8 inch) wide unless shown otherwise.
- B. Bevel from maximum thickness to minimum thickness for flush joint unless shown otherwise.
- C. Resilient Edge Strip or Reducer Strip: Fed. Specs. SS-T-312, Solid vinyl.

PART 3 - EXECUTION**3.1 PROJECT CONDITIONS**

- A. Maintain temperature of materials a minimum of 22 °C (70 °F,) for 48 hours before installation.
- B. Maintain temperature of rooms where work occurs between 21 °C and 27 °C (70 °F and 80 °F), for at least 48 hours, before, during and after installation.
- C. Do not install flooring until building is permanently enclosed and wet construction in or near areas to receive tile materials is complete, dry and cured.

3.2 SUBFLOOR PREPARATION

- A. Verify that concrete slabs comply with ASTM F710. At existing slabs, determine levelness by F-number method in accordance with ASTM E1155. Overall value shall not exceed as follows:

FF30/FL20

- B. Correct conditions which will impair proper installation.
- C. Fill cracks, joints and other irregularities in concrete with leveling compound:
 - 1. Do not use adhesive for filling or leveling purposes.
 - 2. Do not use leveling compound to correct imperfections which can be corrected by spot grinding.
 - 3. Trowel to smooth surface free of trowel marks, pits, dents, protrusions, cracks or joints.
- D. Clean floor of oil, paint, dust, and deleterious substances: Leave floor dry and cured free of residue from existing curing or cleaning agents.
- E. Concrete Subfloor Testing:

Determine Adhesion and dryness of the floor by bond and moisture tests as recommended by RFCI manual MRP.
- F. Perform additional subfloor preparation to obtain satisfactory adherence of flooring if subfloor test patches allows easy removal of tile.
- G. Prime the concrete subfloor if the primer will seal slab conditions that would inhibit bonding, or if priming is recommended by the tile or adhesive manufacturers.
- H. Preparation of existing installation shall include the removal of existing resilient floor and existing adhesive. Do not use solvents to remove adhesives.

3.3 INSTALLATION

- A. Install in accordance with manufacturer's instructions for application and installation unless specified otherwise.
- B. Mix tile from at least two containers. An apparent line either of shades or pattern variance will not be accepted.
- C. Tile Layout:
 - 1. If layout is not shown on drawings, lay tile symmetrically about center of room or space with joints aligned.
 - 2. No tile shall be less than 150 mm (6 inches) and of equal width at walls.
 - 3. Place tile pattern in the same direction; do not alternate tiles.
- D. Trim tiles to touch for the length of intersections at pipes and vertical projections, seal joints at pipes with waterproof cement.
- E. Application:
 - 1. Apply adhesive uniformly with no bare spots.
 - a. Conform to RFC1-TM-6 for joint tightness and for corner intersection unless layout pattern shows random corner intersection.

- b. More than 5 percent of the joints not touching will not be accepted.
- 2. Roll tile floor with a minimum 45 kg (100 pound) roller. No exceptions.
- 3. The Resident Engineer may have test tiles removed to check for non-uniform adhesion, spotty adhesive coverage, and ease of removal. Install new tile for broken removed tile.
- F. Installation of Edge Strips:
 - 1. Locate edge strips under center line of doors unless otherwise shown.
 - 2. Set resilient edge strips in adhesive.
 - 3. Where tile edge is exposed, butt edge strip to touch along tile edge.
 - 4. Where thin set ceramic tile abuts resilient tile, set edge strip against floor file and against the ceramic tile edge.

3.4 CLEANING AND PROTECTION

- A. Clean adhesive marks on exposed surfaces during the application of resilient materials before the adhesive sets. Exposed adhesive is not acceptable.
- B. Keep traffic off resilient material for a minimum 72 hours after installation.
- C. Clean and polish materials in the following order:
 - 1. For the first two weeks sweep and damp mopped only.
 - 2. After two weeks, scrub resilient materials with a minimum amount of water and a mild detergent. Leave surface clean and free of detergent residue.
 - 3. Apply polish to the floors in accordance with the polish manufacturer's instructions.
- D. When construction traffic occurs over tile, cover resilient materials with reinforced kraft paper properly secured and maintained until removal is directed by Resident Engineer. At entrances and where wheeled vehicles or carts are used, cover tile with plywood, hardboard, or particle board over paper, secured and maintained until removal is directed by Resident Engineer.
- E. When protective materials are removed and immediately prior to acceptance, replace any damage tile, re-clean resilient materials, lightly re-apply polish and buff floors.

3.6 LOCATION

- A. Unless otherwise specified or shown, install tile flooring, on floor under areas where casework, laboratory and pharmacy furniture and other equipment occurs, except where mounted in wall recesses.
- B. Extend tile flooring for room into adjacent closets and alcoves.

- - - E N D - - -

SECTION 09 72 16
VINYL-COATED FABRIC WALL COVERINGS

PART 1 - GENERAL

1.1 DESCRIPTION

Section specifies vinyl coated fabric wallcovering and installation.

1.2 RELATED WORK

- A. Color, pattern, type, direction of hanging and areas to receive wallcovering: Section 09 06 00, SCHEDULE FOR FINISHES.

1.3 SUBMITTALS

- A. Submit in accordance with Section 01 33 23, SHOP DRAWINGS, PRODUCT DATA, AND SAMPLES.
- B. Samples:
 - 1. Each type and pattern as specified in Section 09 06 00, SCHEDULE FOR FINISHES.
- C. Manufacturer's Certificates:
 - 1. Compliance with CFFA W-101D.
 - 2. Wallcovering manufacturer's approval of adhesive.
- D. Manufacturer's Literature and Data:
 - 1. Primer and adhesive.
 - 2. Installation instructions.
 - 3. Maintenance instructions, including recommended materials and methods for maintaining wallcovering with precautions in use of cleaning material.

1.4 QUALITY ASSURANCE

- A. Finish one complete space with each type (color and pattern) of wallcovering showing specified colors and patterns.
- B. Use approved sample spaces as a standard for work throughout the project.

1.5 DELIVERY, STORAGE AND HANDLING

- A. Deliver in original unopened containers bearing the manufacturer's name, brand name, and product designation.
- B. Store in accordance with manufacturer's instructions.
- C. Handle to prevent damage to material.

1.6 APPLICABLE PUBLICATIONS

- A. Publications listed below form a part of this specification to the extent referenced. Publications are referenced in the text by the basic designation only.
- B. Chemical Fabrics and Film Association, Inc., (CFFA):
 2575-96(R2011).....Vinyl Coated Fabric Wallcovering

- C. American Society for Testing and Materials (ASTM)
 G21-09.....Determining Resistance of Synthetic Polymeric
 Materials to Fungi

PART 2 - PRODUCTS

2.1 VINYL COATED FABRIC WALLCOVERING

- A. Comply with CFFA-2575.
- B. Fungi Resistance: ASTM G21, rating of 0.
- C. Factory-applied clear delustered polyvinyl-fluoride (PVF) coating:
 - 1. Minimum 0.0125 mm (1/2 mil) thickness.
 - 2. Do not include PVF coating weight in minimum total weight.
 - 3. Fire hazard classification with PVF coating: Class A unless specified otherwise.
- D. Type II (Medium Duty).

2.2 ADHESIVE

- A. Use only water-based adhesive having volatile organic compounds not more than 50 g/l.
- B. Vermin and mildew resistant.

PART 3 - EXECUTION

3.1 JOB CONDITIONS

- A. Temperatures:
 - 1. Do not perform work until surfaces and materials have been maintained at minimum of 60 °F. for three days before work begins.
 - 2. Maintain minimum temperatures of 60 °F. until adhesives are dried or cured.
- B. Lighting:
 - 1. Do not proceed unless a minimum lighting level of 15 candlepower per square foot occurs.
 - 2. Measure light level at mid-height of wall.
- C. Ventilation:
 - 1. Provide uniform continuous ventilation in space.
 - 2. Ventilate for a time for not less than complete drying or curing of adhesive.
- D. Protect other surfaces from damage which may be caused by this work.
- E. Remove waste from building daily.

3.2 SURFACE CONDITION

- A. Inspect surfaces to receive wallcoverings to assure that:
 - 1. Patches and repairs are completed.
 - 2. Surface are clean, smooth and prime painted.

- B. Do not proceed until discovered defects have been corrected by other trades and surfaces are ready to receive wallcovering.
- C. Carefully remove electrical outlet and switch plates, mechanical diffusers, escutcheons, registers, surface hardware, fittings and fastenings, prior to starting work.
- D. Carefully store items for reinstallation.

3.3 APPLICATION OF ADHESIVE

- A. Mix and apply adhesives in accordance with manufacturer's directions.
- B. Prevent adhesive from getting on face of wallcovering.
- C. Apply adhesive to wallcovering back.

3.4 WALLCOVERING INSTALLATION

- A. Use wallcovering of same batch or run in an area. Use fabric rolls in consecutive numerical sequence of manufacture.
- B. Install material completely adhered, smooth, clean, without wrinkles, air pockets, gaps or overlaps.
- C. Extend wallcovering continuous behind non-built-in casework and other items which are close to but not bolted to or touching the walls.
- D. Install wallcovering before installation of resilient base. Extend wallcovering not more than 6 mm (1/4 inch) below top of resilient base.
- E. Install panels consecutively in order in which they are cut from the roll including filling spaces above or below windows, doors, or similar penetrations.
- F. Do not install horizontal seams.
- G. Except on match patterns, hang fabric by reversing alternate strips, except as recommended by the manufacturer.
- H. Cutting:
 - 1. Cut on a work table with a straight edge.
 - 2. Joints or seams that are not cut clean are unacceptable.
 - 3. Trim additional selvage to achieve a color and pattern match at seams. Overlapped seams are not allowed.
 - 4. Do not double cut seams on wall unless specified.
 - 5. If double cutting on the wall is necessary, place a three inch strip of Type I wallcovering under pasted edge.
 - a. Do not cut into wall surface.
 - b. After cutting, remove strip and excess adhesive from seam before proceeding to next seam.
 - c. Smooth down seam in adhesive for tight bond and joint.
- I. Trim strip-matched patterns, which are not factory pre-trimmed.
- J. Inside Corners:
 - 1. Wrap wallcovering around corner.

2. Do not seam within 50 mm (2 inches) of inside corners.

3. Double cut seam.

K. Outside Corners:

1. Wrap wallcovering around corner.

2. Do not seam within 150 mm (6 inches) of outside corners.

3. Double cut seam.

3.5 PATCHING

A. Replace surface damaged wallcovering in a space as specified for new work:

1. Replace full height of surface.

2. Replace from break in plane to break in plane when same batch or run is not used. Double cut seams.

3. Adjoining differential colors from separate batches or runs are not acceptable.

B. Correct loose or raised seams with adhesives to lay flat with tight bonded joint as specified for new work.

3.5 CLEANING AND INSTALLING TEMPORARY REMOVED ITEMS

A. Remove adhesive from wallcovering as work proceeds.

B. Remove adhesives where spilled, splashed or splattered on wallcoverings or adjacent surfaces in a manner not to damage surface from which it is removed.

C. Reinstall previously removed electrical outlet and switch plates, mechanical diffusers, escutcheons, registers, surface hardware, fittings and fastenings.

- - - E N D - - -

**SECTION 09 91 00
PAINTING**

PART 1-GENERAL

1.1 DESCRIPTION

- A. Section specifies field painting.
- B. Section specifies prime coats which may be applied in shop under other sections.
- C. Painting includes varnishes, coatings specified, and striping or markers and identity markings.

1.2 RELATED WORK

- A. Shop prime painting of steel and ferrous metals: Division 05 - METALS, Division 08 - OPENINGS, Division 10 - SPECIALTIES, Division 14 - CONVEYING EQUIPMENT, Division 21 - FIRE SUPPRESSION, Division 22 - PLUMBING, Division 23 - HEATING, VENTILATION AND AIR-CONDITIONING, Division 26 - ELECTRICAL, Division 27 - COMMUNICATIONS, and Division 28 - ELECTRONIC SAFETY AND SECURITY sections.
- B. Prefinished flush doors with transparent finishes: Section 08 14 00, WOOD DOORS.
- C. Type of Finish, Color, and Gloss Level of Finish Coat: Section 09 06 00, SCHEDULE FOR FINISHES.

1.3 SUBMITTALS

- A. Submit in accordance with Section 01 33 23, SHOP DRAWINGS, PRODUCT DATA, AND SAMPLES.
- B. Manufacturer's Literature and Data:
Before work is started submit manufacturer's literature, the current Master Painters Institute (MPI) "Approved Product List" indicating brand label, product name and product code as of the date of contract award, will be used to determine compliance with the submittal requirements of this specification. The Contractor may choose to use subsequent MPI "Approved Product List", however, only one list may be used for the entire contract and each coating system is to be from a single manufacturer. All coats on a particular substrate must be from a single manufacturer. No variation from the MPI "Approved Product List" where applicable is acceptable.
- C. Sample of identity markers if used.
- D. Manufacturers' Certificates indicating compliance with specified requirements:
 - 1. Manufacturer's paint substituted for Federal Specification paints meets or exceeds performance of paint specified.

1.4 DELIVERY AND STORAGE

- A. Deliver materials to site in manufacturer's sealed container marked to show following:
 - 1. Name of manufacturer.
 - 2. Product type.
 - 3. Batch number.
 - 4. Instructions for use.
 - 5. Safety precautions.
- B. In addition to manufacturer's label, provide a label legibly printed as following:
 - 1. Federal Specification Number, where applicable, and name of material.
 - 2. Surface upon which material is to be applied.
 - 3. If paint or other coating, state coat types; prime, body or finish.
- C. Maintain space for storage, and handling of painting materials and equipment in a neat and orderly condition to prevent spontaneous combustion from occurring or igniting adjacent items.
- D. Store materials at site at least 24 hours before using, at a temperature between 18 and 30 degrees C (65 and 85 degrees F).

1.5 APPLICABLE PUBLICATIONS

- A. Publications listed below form a part of this specification to the extent referenced. Publications are referenced in the text by basic designation only.
- B. American Conference of Governmental Industrial Hygienists (ACGIH):
 - ACGIH TLV-BKLT-2012.....Threshold Limit Values (TLV) for Chemical Substances and Physical Agents and Biological Exposure Indices (BEIs)
 - ACGIH TLV-DOC-2012.....Documentation of Threshold Limit Values and Biological Exposure Indices, (Seventh Edition)
- C. American National Standards Institute (ANSI):
 - A13.1-07.....Scheme for the Identification of Piping Systems
- D. American Society for Testing and Materials (ASTM):
 - D260-86.....Boiled Linseed Oil
- E. Commercial Item Description (CID):
 - A-A-1555.....Water Paint, Powder (Cementitious, White and Colors) (WPC) (cancelled)
 - A-A-3120.....Paint, For Swimming Pools (RF) (cancelled)
- F. Federal Specifications (Fed Spec):
 - TT-P-1411A.....Paint, Copolymer-Resin, Cementitious (For Waterproofing Concrete and Masonry Walls) (CEP)
- G. Master Painters Institute (MPI):

No. 1-12.....	Aluminum Paint (AP)
No. 4-12.....	Interior/ Exterior Latex Block Filler
No. 5-12.....	Exterior Alkyd Wood Primer
No. 7-12.....	Exterior Oil Wood Primer
No. 8-12.....	Exterior Alkyd, Flat MPI Gloss Level 1 (EO)
No. 9-12.....	Exterior Alkyd Enamel MPI Gloss Level 6 (EO)
No. 10-12.....	Exterior Latex, Flat (AE)
No. 11-12.....	Exterior Latex, Semi-Gloss (AE)
No. 18-12.....	Organic Zinc Rich Primer
No. 22-12.....	Aluminum Paint, High Heat (up to 590° - 1100F) (HR)
No. 26-12.....	Cementitious Galvanized Metal Primer
No. 27-12.....	Exterior / Interior Alkyd Floor Enamel, Gloss (FE)
No. 31-12.....	Polyurethane, Moisture Cured, Clear Gloss (PV)
No. 36-12.....	Knot Sealer
No. 43-12.....	Interior Satin Latex, MPI Gloss Level 4
No. 44-12.....	Interior Low Sheen Latex, MPI Gloss Level 2
No. 45-12.....	Interior Primer Sealer
No. 46-12.....	Interior Enamel Undercoat
No. 47-12.....	Interior Alkyd, Semi-Gloss, MPI Gloss Level 5 (AK)
No. 48-12.....	Interior Alkyd, Gloss, MPI Gloss Level 6 (AK)
No. 49-12.....	Interior Alkyd, Flat, MPI Gloss Level 1 (AK)
No. 50-12.....	Interior Latex Primer Sealer
No. 51-12.....	Interior Alkyd, Eggshell, MPI Gloss Level 3
No. 52-12.....	Interior Latex, MPI Gloss Level 3 (LE)
No. 53-12.....	Interior Latex, Flat, MPI Gloss Level 1 (LE)
No. 54-12.....	Interior Latex, Semi-Gloss, MPI Gloss Level 5 (LE)
No. 59-12.....	Interior/Exterior Alkyd Porch & Floor Enamel, Low Gloss (FE)
No. 60-12.....	Interior/Exterior Latex Porch & Floor Paint, Low Gloss
No. 66-12.....	Interior Alkyd Fire Retardant, Clear Top-Coat (ULC Approved) (FC)
No. 67-12.....	Interior Latex Fire Retardant, Top-Coat (ULC Approved) (FR)
No. 68-12.....	Interior/ Exterior Latex Porch & Floor Paint, Gloss
No. 71-12.....	Polyurethane, Moisture Cured, Clear, Flat (PV)
No. 74-12.....	Interior Alkyd Varnish, Semi-Gloss
No. 77-12.....	Epoxy Cold Cured, Gloss (EC)

- No. 79-12.....Marine Alkyd Metal Primer
- No. 90-12.....Interior Wood Stain, Semi-Transparent (WS)
- No. 91-12.....Wood Filler Paste
- No. 94-12.....Exterior Alkyd, Semi-Gloss (EO)
- No. 95-12.....Fast Drying Metal Primer
- No. 98-12.....High Build Epoxy Coating
- No. 101-12.....Epoxy Anti-Corrosive Metal Primer
- No. 108-12.....High Build Epoxy Coating, Low Gloss (EC)
- No. 114-12.....Interior Latex, Gloss (LE) and (LG)
- No. 119-12.....Exterior Latex, High Gloss (acrylic) (AE)
- No. 135-12.....Non-Cementitious Galvanized Primer
- No. 138-12.....Interior High Performance Latex, MPI Gloss Level 2
(LF)
- No. 139-12.....Interior High Performance Latex, MPI Gloss Level 3
(LL)
- No. 140-12.....Interior High Performance Latex, MPI Gloss Level 4
- No. 141-12.....Interior High Performance Latex (SG) MPI Gloss
Level 5

H. Steel Structures Painting Council (SSPC):

- SSPC SP 1-04 (R2004)....Solvent Cleaning
- SSPC SP 2-04 (R2004)....Hand Tool Cleaning
- SSPC SP 3-04 (R2004)....Power Tool Cleaning

PART 2 - PRODUCTS

2.1 MATERIALS

- A. Cementitious Paint (CEP): TT-P-1411A [Paint, Copolymer-Resin, Cementitious (CEP)], Type 1 for exterior use, Type II for interior use.
- B. Wood Sealer: MPI 31 (gloss) or MPI 71 (flat) thinned with thinner recommended by manufacturer at rate of about one part of thinner to four parts of varnish.
- C. Plastic Tape:
 - 1. Pigmented vinyl plastic film in colors as specified in Section 09 06 00, SCHEDULE FOR FINISHES or specified.
 - 2. Pressure sensitive adhesive back.
 - 3. Widths as shown.
- D. Identity markers options:
 - 1. Pressure sensitive vinyl markers.
 - 2. Snap-on coil plastic markers.
- E. Aluminum Paint (AP): MPI 1.
- F. Interior/Exterior Latex Block Filler: MPI 4.
- G. Exterior Alkyd Wood Primer: MPI 5.

H. Exterior Oil Wood Primer: MPI 7.
 I. Exterior Alkyd, Flat (EO): MPI 8.
 J. Exterior Alkyd Enamel (EO): MPI 9.
 K. Exterior Latex, Flat (AE): MPI 10.
 L. Exterior Latex, Semi-Gloss (AE): MPI 11.
 M. Organic Zinc rich Coating (HR): MPI 22.
 N. High Heat Resistant Coating (HR): MPI 22.
 O. Cementitious Galvanized Metal Primer: MPI 26.
 P. Exterior/ interior Alkyd Floor Enamel, Gloss (FE): MPI 27.
 Q. Knot Sealer: MPI 36.
 R. Interior Satin Latex: MPI 43.
 S. Interior Low Sheen Latex: MPI 44.
 T. Interior Primer Sealer: MPI 45.
 U. Interior Enamel Undercoat: MPI 47.
 V. Interior Alkyd, Semi-Gloss (AK): MPI 47.
 W. Interior Alkyd, Gloss (AK): MPI 49.
 x. Interior Latex Primer Sealer: MPI 50.
 Y. Interior Alkyd, Eggshell: MPI 51
 Z. Interior Latex, MPI Gloss Level 3 (LE): MPI 52.
 AA. Interior Latex, Flat, MPI Gloss Level 1 (LE): MPI 53.
 BB. Interior Latex, Semi-Gloss, MPI Gloss Level 5 (LE): MPI 54.
 DD. Interior / Exterior Alkyd Porch & Floor Enamel, Low Gloss (FE): MPI 59.
 EE. Interior/ Exterior Latex Porch & Floor Paint, Low Gloss: MPI 60.
 FF. Interior Alkyd Fire Retardant, Clear Top-Coat (ULC Approved) (FC): MPI 66.
 GG. Interior Latex Fire Retardant, Top-Coat (ULC Approved) (FR): MPI 67.
 HH. Interior/ Exterior Latex Porch & Floor Paint, gloss: MPI 68.
 II. Epoxy Cold Cured, Gloss (EC): MPI 77.
 JJ. Marine Alkyd Metal primer: MPI 79.
 KK. Interior Wood Stain, Semi-Transparent (WS): MPI 90.
 LL. Wood Filler Paste: MPI 91.
 MM. Exterior Alkyd, Semi-Gloss (EO): MPI 94.
 NN. Fast Drying Metal Primer: MPI 95.
 OO. High Build Epoxy Coating: MPI 98.
 PP. Epoxy Anti-Corrosive Metal Primer: MPI 101.
 QQ. High Build Epoxy Marine Coating (EC): MPI 108.
 RR. Interior latex, Gloss (LE) and (LG): MPI 114.
 SS. Exterior Latex, High Gloss (acrylic) (AE): MPI 119.
 TT. Waterborne Galvanized Primer: MPI 134.
 UU. Non-Cementitious Galvanized Primer: MPI 135.
 VV. Interior High Performance Latex, MPI Gloss Level 2(LF): MPI 138.

WW. Interior High Performance Latex, MPI Gloss Level 3 (LL): MPI 139.

XX. Interior High Performance Latex, MPI Gloss Level 4: MPI 140.

YY. Interior High Performance Latex (SG), MPI Gloss Level 5: MPI 141.

2.2 PAINT PROPERTIES

- A. Use ready-mixed (including colors), except two component epoxies, polyurethanes, polyesters, paints having metallic powders packaged separately and paints requiring specified additives.
- B. Where no requirements are given in the referenced specifications for primers, use primers with pigment and vehicle, compatible with substrate and finish coats specified.

2.3 REGULATORY REQUIREMENTS/QUALITY ASSURANCE

- A. Paint materials shall conform to the restrictions of the local Environmental and Toxic Control jurisdiction.
 - 1. Volatile Organic Compounds (VOC): VOC content of paint materials shall not exceed 10g/l for interior latex paints/primers and 50g/l for exterior latex paints and primers.
 - 2. Lead-Base Paint:
 - a. Comply with Section 410 of the Lead-Based Paint Poisoning Prevention Act, as amended, and with implementing regulations promulgated by Secretary of Housing and Urban Development.
 - b. Regulations concerning prohibition against use of lead-based paint in federal and federally assisted construction, or rehabilitation of residential structures are set forth in Subpart F, Title 24, Code of Federal Regulations, Department of Housing and Urban Development.
 - c. For lead-paint removal, see Section 02 83 33.13, LEAD-BASED PAINT REMOVAL AND DISPOSAL.
 - 3. Asbestos: Materials shall not contain asbestos.
 - 4. Chromate, Cadmium, Mercury, and Silica: Materials shall not contain zinc-chromate, strontium-chromate, Cadmium, mercury or mercury compounds or free crystalline silica.
 - 5. Human Carcinogens: Materials shall not contain any of the ACGIH-BKLT and ACGHI-DOC confirmed or suspected human carcinogens.
 - 6. Use high performance acrylic paints in place of alkyd paints, where possible.
 - 7. VOC content for solvent-based paints shall not exceed 250g/l and shall not be formulated with more than one percent aromatic hydro carbons by weight.

PART 3 - EXECUTION**3.1 JOB CONDITIONS**

- A. Safety: Observe required safety regulations and manufacturer's warning and instructions for storage, handling and application of painting materials.
 - 1. Take necessary precautions to protect personnel and property from hazards due to falls, injuries, toxic fumes, fire, explosion, or other harm.
 - 2. Deposit soiled cleaning rags and waste materials in metal containers approved for that purpose. Dispose of such items off the site at end of each days work.
- B. Atmospheric and Surface Conditions:
 - 1. Do not apply coating when air or substrate conditions are:
 - a. Less than 3 degrees C (5 degrees F) above dew point.
 - b. Below 10 degrees C (50 degrees F) or over 35 degrees C (95 degrees F), unless specifically pre-approved by the Contracting Officer and the product manufacturer. Under no circumstances shall application conditions exceed manufacturer recommendations.
 - 2. Maintain interior temperatures until paint dries hard.
 - 3. Do no exterior painting when it is windy and dusty.
 - 4. Do not paint in direct sunlight or on surfaces that the sun will soon warm.
 - 5. Apply only on clean, dry and frost free surfaces except as follows:
 - a. Apply water thinned acrylic and cementitious paints to damp (not wet) surfaces where allowed by manufacturer's printed instructions.
 - b. Dampened with a fine mist of water on hot dry days concrete and masonry surfaces to which water thinned acrylic and cementitious paints are applied to prevent excessive suction and to cool surface.
 - 6. Varnishing:
 - a. Apply in clean areas and in still air.
 - b. Before varnishing vacuum and dust area.
 - c. Immediately before varnishing wipe down surfaces with a tack rag.

3.2 SURFACE PREPARATION

- A. Method of surface preparation is optional, provided results of finish painting produce solid even color and texture specified with no overlays.
- B. General:
 - 1. Remove prefinished items not to be painted such as lighting fixtures, escutcheon plates, hardware, trim, and similar items for reinstallation after paint is dried.

2. Remove items for reinstallation and complete painting of such items and adjacent areas when item or adjacent surface is not accessible or finish is different.
3. See other sections of specifications for specified surface conditions and prime coat.
4. Clean surfaces for painting with materials and methods compatible with substrate and specified finish. Remove any residue remaining from cleaning agents used. Do not use solvents, acid, or steam on concrete and masonry.

C. Wood:

1. Sand to a smooth even surface and then dust off.
2. Sand surfaces showing raised grain smooth between each coat.
3. Wipe surface with a tack rag prior to applying finish.

D. Ferrous Metals:

1. Remove oil, grease, soil, drawing and cutting compounds, flux and other detrimental foreign matter in accordance with SSPC-SP 1 (Solvent Cleaning).
2. Remove loose mill scale, rust, and paint, by hand or power tool cleaning, as defined in SSPC-SP 2 (Hand Tool Cleaning) and SSPC-SP 3 (Power Tool Cleaning).
3. Fill dents, holes and similar voids and depressions in flat exposed surfaces of hollow steel frames and similar items specified to have semi-gloss or gloss finish with TT-F-322D (Filler, Two-Component Type, For Dents, Small Holes and Blow-Holes). Finish flush with adjacent surfaces.
 - a. This includes flat head countersunk screws used for permanent anchors.
 - b. Do not fill screws of item intended for removal such as glazing beads.
4. Spot prime abraded and damaged areas in shop prime coat which expose bare metal with same type of paint used for prime coat. Feather edge of spot prime to produce smooth finish coat.
5. Spot prime abraded and damaged areas which expose bare metal of factory finished items with paint as recommended by manufacturer of item.

E. Masonry, Concrete, Cement Plaster:

1. Clean and remove dust, dirt, oil, grease efflorescence, form release agents, laitance, and other deterrents to paint adhesion.
2. Use emulsion type cleaning agents to remove oil, grease, paint and similar products. Use of solvents, acid, or steam is not permitted.
3. Remove loose mortar in masonry work.

4. Replace mortar and fill open joints, holes, cracks and depressions with new mortar specified in Section 04 05 13, MASONRY MORTARING. Do not fill weep holes. Finish to match adjacent surfaces.
5. Neutralize Concrete floors to be painted by washing with a solution of 1.4 Kg (3 pounds) of zinc sulfate crystals to 3.8 L (1 gallon) of water, allow to dry three days and brush thoroughly free of crystals.
6. Repair broken and spalled concrete edges with concrete patching compound to match adjacent surfaces as specified in CONCRETE Sections. Remove projections to level of adjacent surface by grinding or similar methods.

G. Gypsum Plaster and Gypsum Board:

1. Remove efflorescence, loose and chalking plaster or finishing materials.
2. Remove dust, dirt, and other deterrents to paint adhesion.
3. Fill holes, cracks, and other depressions with CID-A-A-1272A [Plaster, Gypsum (Spackling Compound) finished flush with adjacent surface, with texture to match texture of adjacent surface. Patch holes over 25 mm (1-inch) in diameter as specified in Section for plaster or gypsum board.

3.3 PAINT PREPARATION

- A. Thoroughly mix painting materials to ensure uniformity of color, complete dispersion of pigment and uniform composition.
- B. Do not thin unless necessary for application and when finish paint is used for body and prime coats. Use materials and quantities for thinning as specified in manufacturer's printed instructions.
- C. Remove paint skins, then strain paint through commercial paint strainer to remove lumps and other particles.
- D. Mix two component and two part paint and those requiring additives in such a manner as to uniformly blend as specified in manufacturer's printed instructions unless specified otherwise.
- E. For tinting required to produce exact shades specified, use color pigment recommended by the paint manufacturer.

3.4 APPLICATION

- A. Start of surface preparation or painting will be construed as acceptance of the surface as satisfactory for the application of materials.
- B. Unless otherwise specified, apply paint in three coats; prime, body, and finish. When two coats applied to prime coat are the same, first coat applied over primer is body coat and second coat is finish coat.
- C. Apply each coat evenly and cover substrate completely.

- D. Allow not less than 48 hours between application of succeeding coats, except as allowed by manufacturer's printed instructions, and approved by Resident Engineer.
- E. Finish surfaces to show solid even color, free from runs, lumps, brushmarks, laps, holidays, or other defects.
- F. Apply by brush, roller or spray, except as otherwise specified.
- G. Do not spray paint in existing occupied spaces unless approved by Resident Engineer, except in spaces sealed from existing occupied spaces.
 - 1. Apply painting materials specifically required by manufacturer to be applied by spraying.
 - 2. In areas, where paint is applied by spray, mask or enclose with polyethylene, or similar air tight material with edges and seams continuously sealed including items specified in WORK NOT PAINTED, motors, controls, telephone, and electrical equipment, fronts of sterilizes and other recessed equipment and similar prefinished items.
- I. Do not paint in closed position operable items such as access doors and panels, window sashes, overhead doors, and similar items except overhead roll-up doors and shutters.

3.5 PRIME PAINTING

- A. After surface preparation prime surfaces before application of body and finish coats, except as otherwise specified.
- B. Spot prime and apply body coat to damaged and abraded painted surfaces before applying succeeding coats.
- C. Additional field applied prime coats over shop or factory applied prime coats are not required except for exterior exposed steel apply an additional prime coat.
- D. Metals:
 - 1. Steel and iron: MPI 79 (Marine Alkyd Metal Primer) or MPI 95 (Fast Drying Metal Primer).
 - 2. Zinc-coated steel and iron: MPI 134 (Waterborne Galvanized Primer) or MPI 135 (Non-Cementitious Galvanized Primer).
 - 3. Machinery not factory finished: MPI 9 (Exterior Alkyd Enamel (EO)).
- E. Gypsum Board:
 - 1. Surfaces scheduled to have painted finish: MPI 50 (Interior Latex Primer Sealer).
 - 2. Surfaces scheduled to receive vinyl coated fabric wallcovering: Use MPI 45 (Interior Primer Sealer) or MPI 46 (Interior Enamel Undercoat).
- F. Concrete Masonry Units:
 - 1. MPI 4 (Block Filler) on interior surfaces.

3.6 INTERIOR FINISHES

- A. Apply following finish coats over prime coats in spaces or on surfaces specified in Section 09 06 00, SCHEDULE FOR FINISHES.
- B. Metal Work:
 - 1. Apply to exposed surfaces.
 - 2. Omit body and finish coats on surfaces concealed after installation.
 - 3. Ferrous Metal, Galvanized Metal, and Other Metals Scheduled: Apply two coats of MPI 141 Latex, Interior, High Performance, Semi-Gloss (MPI Gloss Level 5).
- C. Gypsum Board:
 - 1. Two coats of MPI 139 (Interior High Performance Latex, MPI Gloss level 3 (LL)).
- E. Masonry and Concrete Walls:
 - 1. Over MPI 4 (Interior/Exterior Latex Block Filler) on CMU surfaces.
 - 2. Two coats of MPI 139 (Interior High Performance Latex, MPI Gloss level 3 (LL)).
- F. Wood:
 - 1. Sanding:
 - a. Use 220-grit sandpaper.
 - b. Sand sealers and varnish between coats.
 - c. Sand enough to scarify surface to assure good adhesion of subsequent coats, to level roughly applied sealer and varnish, and to knock off "whiskers" of any raised grain as well as dust particles.
 - 2. Sealers:
 - a. Apply sealers specified except sealer may be omitted where pigmented, penetrating, or wiping stains containing resins are used.
 - b. Allow manufacturer's recommended drying time before sanding, but not less than 24 hours or 36 hours in damp or muggy weather.
 - c. Sand as specified.
 - 3. Transparent Finishes on Wood.
 - a. Natural Finish:
 - 1) One coat of sealer as written in 2.1 E.
 - 2) Two coats of MPI 71 (Polyurethane, Moisture Cured, Clear Flat (PV)).
- G. Concrete Floors: MPI 60 (Interior/ Exterior Latex Porch & Floor Paint, Low Gloss).

3.7 REFINISHING EXISTING PAINTED SURFACES

- A. Clean, patch and repair existing surfaces as specified under surface preparation.
- B. Remove and reinstall items as specified under surface preparation.

- C. Remove existing finishes or apply separation coats to prevent non compatible coatings from having contact.
- D. Patched or Replaced Areas in Surfaces and Components: Apply spot prime and body coats as specified for new work to repaired areas or replaced components.
- E. Except where scheduled for complete painting apply finish coat over plane surface to nearest break in plane, such as corner, reveal, or frame.
- F. In existing rooms and areas where alterations occur, clean existing stained and natural finished wood retouch abraded surfaces and then give entire surface one coat of MPI 71 (Polyurethane, Moisture Cured, Clear Flat (PV)).
- G. Refinish areas as specified for new work to match adjoining work unless specified or scheduled otherwise.
- H. Sand or dull glossy surfaces prior to painting.
- I. Sand existing coatings to a feather edge so that transition between new and existing finish will not show in finished work.

3.8 PAINT COLOR

- A. Color and gloss of finish coats is specified in Section 09 06 00, SCHEDULE FOR FINISHES.
- B. For additional requirements regarding color see Articles, REFINISHING EXISTING PAINTED SURFACE and MECHANICAL AND ELECTRICAL FIELD PAINTING SCHEDULE.
- C. Coat Colors:
 - 1. Color of priming coat: Lighter than body coat.
 - 2. Color of body coat: Lighter than finish coat.
 - 3. Color prime and body coats to not show through the finish coat and to mask surface imperfections or contrasts.
- D. Painting, Caulking, Closures, and Fillers Adjacent to Casework:
 - 1. Paint to match color of casework where casework has a paint finish.
 - 2. Paint to match color of wall where casework is stainless steel, plastic laminate, or varnished wood.

3.9 MECHANICAL AND ELECTRICAL WORK FIELD PAINTING SCHEDULE

- A. Field painting of mechanical and electrical consists of cleaning, touching-up abraded shop prime coats, and applying prime, body and finish coats to materials and equipment if not factory finished in space scheduled to be finished.
- B. In spaces not scheduled to be finish painted in Section 09 06 00, SCHEDULE FOR FINISHES paint as specified under paragraph H, colors.
- C. Paint various systems specified in Division 02 - EXISTING CONDITIONS, Division 21 - FIRE SUPPRESSION, Division 22 - PLUMBING, Division 23 -

HEATING, VENTILATION AND AIR-CONDITIONING, Division 26 - ELECTRICAL, Division 27 - COMMUNICATIONS, and Division 28 - ELECTRONIC SAFETY AND SECURITY.

- D. Paint after tests have been completed.
- E. Omit prime coat from factory prime-coated items.
- F. Finish painting of mechanical and electrical equipment is not required when located in interstitial spaces, above suspended ceilings, in concealed areas such as pipe and electric closets, pipe basements, pipe tunnels, trenches, attics, roof spaces, shafts and furred spaces except on electrical conduit containing feeders 600 volts or more.
- G. Omit field painting of items specified in paragraph, Building and Structural WORK NOT PAINTED.
- H. Color:
 - 1. Paint items having no color specified in Section 09 06 00, SCHEDULE FOR FINISHES to match surrounding surfaces.
 - 2. Paint colors as specified in Section 09 06 00, SCHEDULE FOR FINISHES except for following:
 - a. WhiteExterior unfinished surfaces of enameled plumbing fixtures. Insulation coverings on breeching and uptake inside boiler house, drums and drum-heads, oil heaters, condensate tanks and condensate piping.
 - b. Gray:Heating, ventilating, air conditioning and refrigeration equipment (except as required to match surrounding surfaces), and water and sewage treatment equipment and sewage ejection equipment.
 - c. Aluminum Color: Ferrous metal on outside of boilers and in connection with boiler settings including supporting doors and door frames and fuel oil burning equipment, and steam generation system (bare piping, fittings, hangers, supports, valves, traps and miscellaneous iron work in contact with pipe).
 - d. Federal Safety Red: Exposed fire protection piping hydrants, post indicators, electrical conducts containing fire alarm control wiring, and fire alarm equipment.
 - e. Federal Safety Orange: .Entire lengths of electrical conduits containing feeders 600 volts or more.
 - f. Color to match brickwork sheet metal covering on breeching outside of exterior wall of boiler house.

I. Apply paint systems on properly prepared and primed surface as follows:

1. Interior Locations:

a. Apply two coats of MPI 47 (Interior Alkyd, Semi-Gloss (AK)) to following items:

1) Metal under 94 degrees C (200 degrees F) of items such as bare piping, fittings, hangers and supports.

2) Equipment and systems such as hinged covers and frames for control cabinets and boxes, cast-iron radiators, electric conduits and panel boards.

3) Heating, ventilating, air conditioning, plumbing equipment, and machinery having shop prime coat and not factory finished.

b. Paint electrical conduits containing cables rated 600 volts or more using two coats of MPI 94 (Exterior Alkyd, Semi-gloss (EO)) in the Federal Safety Orange color in exposed and concealed spaces full length of conduit.

3.10 BUILDING AND STRUCTURAL WORK FIELD PAINTING

A. Painting and finishing of interior and exterior work except as specified under paragraph 3.11 B.

1. Painting and finishing of new and existing work including colors and gloss of finish selected is specified in Finish Schedule, Section 09 06 00, SCHEDULE FOR FINISHES.

2. Painting of disturbed, damaged and repaired or patched surfaces when entire space is not scheduled for complete repainting or refinishing.

3. Painting of ferrous metal and galvanized metal.

4. Identity painting and safety painting.

B. Building and Structural Work not Painted:

1. Prefinished items:

a. Casework, doors, elevator entrances and cabs, metal panels, wall covering, and similar items specified factory finished under other sections.

b. Factory finished equipment.

2. Finished surfaces:

a. Hardware except ferrous metal.

b. Anodized aluminum, stainless steel, chromium plating, copper, and brass, except as otherwise specified.

c. Signs, fixtures, and other similar items integrally finished.

3. Concealed surfaces:

a. Inside dumbwaiter, elevator and duct shafts, interstitial spaces, pipe basements, crawl spaces, pipe tunnels, above ceilings, attics, except as otherwise specified.

- b. Inside walls or other spaces behind access doors or panels.
 - c. Surfaces concealed behind permanently installed casework and equipment.
- 4. Moving and operating parts:
 - a. Shafts, chains, gears, mechanical and electrical operators, linkages, and sprinkler heads, and sensing devices.
 - b. Tracks for overhead or coiling doors, shutters, and grilles.
- 5. Labels:
 - a. Code required label, such as Underwriters Laboratories Inc., Inchcape Testing Services, Inc., or Factory Mutual Research Corporation.
 - b. Identification plates, instruction plates, performance rating, and nomenclature.
- 6. Galvanized metal:
 - a. Exterior chain link fence and gates, corrugated metal areaways, and gratings.
 - b. Gas Storage Racks.
 - c. Except where specifically specified to be painted.
- 7. Metal safety treads and nosings.
- 8. Gaskets.
- 9. Concrete curbs, gutters, pavements, retaining walls, exterior exposed foundations walls and interior walls in pipe basements.
- 10. Face brick.
- 11. Structural steel encased in concrete, masonry, or other enclosure.
- 12. Structural steel to receive sprayed-on fire proofing.
- 13. Ceilings, walls, columns in interstitial spaces.
- 14. Ceilings, walls, and columns in pipe basements.

3.12 IDENTITY PAINTING SCHEDULE

- A. Identify designated service in accordance with ANSI A13.1, unless specified otherwise, on exposed piping, piping above removable ceilings, piping in accessible pipe spaces, interstitial spaces, and piping behind access panels.
 - 1. Legend may be identified using 2.1 G options or by stencil applications.
 - 2. Apply legends adjacent to changes in direction, on branches, where pipes pass through walls or floors, adjacent to operating accessories such as valves, regulators, strainers and cleanouts a minimum of 12 000 mm (40 feet) apart on straight runs of piping. Identification next to plumbing fixtures is not required.
 - 3. Locate Legends clearly visible from operating position.

4. Use arrow to indicate direction of flow.
5. Identify pipe contents with sufficient additional details such as temperature, pressure, and contents to identify possible hazard. Insert working pressure shown on drawings where asterisk appears for High, Medium, and Low Pressure designations as follows:
 - a. High Pressure - 414 kPa (60 psig) and above.
 - b. Medium Pressure - 104 to 413 kPa (15 to 59 psig).
 - c. Low Pressure - 103 kPa (14 psig) and below.
 - d. Add Fuel oil grade numbers.
6. Legend name in full or in abbreviated form as follows:

PIPING	COLOR OF EXPOSED PIPING	COLOR OF BACKGROUND	COLOR OF LETTERS	LEGEND BBREVIATIONS
Blow-off		Yellow	Black	Blow-off
Boiler Feedwater		Yellow	Black	Blr Feed
A/C Condenser Water Supply		Green	White	A/C Cond Wtr Sup
A/C Condenser Water Return		Green	White	A/C Cond Wtr Ret
Chilled Water Supply		Green	White	Ch. Wtr Sup
Chilled Water Return		Green	White	Ch. Wtr Ret
Shop Compressed Air		Yellow	Black	Shop Air
Air-Instrument Controls		Green	White	Air-Inst Cont
Drain Line		Green	White	Drain
Emergency Shower		Green	White	Emg Shower
High Pressure Steam		Yellow	Black	H.P. _____*
High Pressure Condensate Return		Yellow	Black	H.P. Ret _____*
Medium Pressure Steam		Yellow	Black	M. P. Stm _____*
Medium Pressure Condensate Return		Yellow	Black	M.P. Ret _____*
Low Pressure Steam		Yellow	Black	L.P. Stm _____*
Low Pressure Condensate Return		Yellow	Black	L.P. Ret _____*
High Temperature Water Supply		Yellow	Black	H. Temp Wtr Sup
High Temperature Water Return		Yellow	Black	H. Temp Wtr Ret
Hot Water Heating Supply		Yellow	Black	H. W. Htg Sup
Hot Water Heating Return		Yellow	Black	H. W. Htg Ret
Gravity Condensate Return		Yellow	Black	Gravity Cond Ret
Pumped Condensate Return		Yellow	Black	Pumped Cond Ret
Vacuum Condensate Return		Yellow	Black	Vac Cond Ret
Fuel Oil - Grade		Green	White	Fuel Oil-Grade ____*
Boiler Water Sampling		Yellow	Black	Sample
Chemical Feed		Yellow	Black	Chem Feed

Continuous Blow-Down		Yellow	Black	Cont. B D
Pumped Condensate		Black		Pump Cond
Pump Recirculating		Yellow	Black	Pump-Recirc.
Vent Line		Yellow	Black	Vent
Alkali		Yellow	Black	Alk
Bleach		Yellow	Black	Bleach
Detergent		Yellow	Black	Det
Liquid Supply		Yellow	Black	Liq Sup
Reuse Water		Yellow	Black	Reuse Wtr
Cold Water (Domestic)	White	Green	White	C.W. Dom
Hot Water (Domestic)				
Supply	White	Yellow	Black	H.W. Dom
Return	White	Yellow	Black	H.W. Dom Ret
Tempered Water	White	Yellow	Black	Temp. Wtr
Ice Water				
Supply	White	Green	White	Ice Wtr
Return	White	Green	White	Ice Wtr Ret
Reagent Grade Water		Green	White	RG
Reverse Osmosis		Green	White	RO
Sanitary Waste		Green	White	San Waste
Sanitary Vent		Green	White	San Vent
Storm Drainage		Green	White	St Drain
Pump Drainage		Green	White	Pump Disch
Chemical Resistant Pipe				
Waste		Yellow	Black	Acid Waste
Vent		Yellow	Black	Acid Vent
Atmospheric Vent		Green	White	ATV
Silver Recovery		Green	White	Silver Rec
Oral Evacuation		Green	White	Oral Evac
Fuel Gas		Yellow	Black	Gas
Fire Protection Water				
Sprinkler		Red	White	Auto Spr
Standpipe		Red	White	Stand
Sprinkler		Red	White	Drain

7. Electrical Conduits containing feeders over 600 volts, paint legends using 50 mm (2 inch) high black numbers and letters, showing the voltage class rating. Provide legends where conduits pass through walls and floors and at maximum 6100 mm (20 foot) intervals in between. Use

labels with yellow background with black border and words Danger High Voltage Class, 5000, 15000, or 25000.

8. See Sections for methods of identification, legends, and abbreviations of the following:

- a. Conduits containing high voltage feeders over 600 volts: Section 26 05 33, RACEWAY AND BOXES FOR ELECTRICAL SYSTEMS.

B. Fire and Smoke Partitions:

1. Identify partitions above ceilings on both sides of partitions except within shafts in letters not less than 64 mm (2 1/2 inches) high.
2. Stenciled message: "SMOKE BARRIER" or, "FIRE BARRIER" as applicable.
3. Locate not more than 6100 mm (20 feet) on center on corridor sides of partitions, and with a least one message per room on room side of partition.
4. Use semigloss paint of color that contrasts with color of substrate.

C. Identify columns in pipe basements and interstitial space:

1. Apply stenciled number and letters to correspond with grid numbering and lettering shown.
2. Paint numbers and letters 100 mm (4 inches) high, locate 450 mm (18 inches) below overhead structural slab.
3. Apply on four sides of interior columns and on inside face only of exterior wall columns.
4. Color:
 - a. Use black on concrete columns.
 - b. Use white or contrasting color on steel columns.

3.13 PROTECTION CLEAN UP, AND TOUCH-UP

- A. Protect work from paint droppings and spattering by use of masking, drop cloths, removal of items or by other approved methods.
- B. Upon completion, clean paint from hardware, glass and other surfaces and items not required to be painted of paint drops or smears.
- C. Before final inspection, touch-up or refinished in a manner to produce solid even color and finish texture, free from defects in work which was damaged or discolored.

- - - E N D - - -

**SECTION 10 14 00
SIGNAGE**

PART 1 - GENERAL

1.1 DESCRIPTION

- A. This section specifies interior signage for room numbers, directional signs, code required signs and temporary interior signs.

1.2 RELATED WORK

- A. Electrical: Related Electrical Specification Sections.
- B. Lighted EXIT signs for egress purposes are specified under Division 26, ELECTRICAL.
- C. Color Finish: Section 09 06 00, SCHEDULE FOR FINISHES.

1.3 MANUFACTURER'S QUALIFICATIONS

Signs to be supplied by the following supplier to match the existing sign system.

Valerie Dye
Customer Service Lead
2/90 Sign Systems
5350 Corporate Grove Blvd SE
Grand Rapids, MI 49512
Tel: 800.777.4310 x 3323
Fax: 616.656.4300
Email: valeriedye@290signs.com

1.4 SUBMITTALS

- A. Submit in accordance with Section 01 33 00, SHOP DRAWINGS, PRODUCT DATA AND SAMPLES.
- B. Shop Drawings: Scaled for manufacture and fabrication of sign types. Identify materials, show joints, welds, anchorage, accessory items, mounting and finishes.

1.5 DELIVERY AND STORAGE

- A. Deliver materials to job in manufacturer's original sealed containers with brand name marked thereon. Protect materials from damage.
- B. Package to prevent damage or deterioration during shipment, handling, storage and installation. Maintain protective covering in place and in good repair until removal is necessary.
- C. Deliver signs only when the site and mounting services are ready for installation work to proceed.
- D. Store products in dry condition inside enclosed facilities.

1.6 APPLICABLE PUBLICATIONS

- A. The publications listed below form a part of this specification to the extent referenced. The publications are referenced in the text by the basic designation only.
- B. American Society for Testing and Materials (ASTM):
 - B209-07.....Aluminum and Aluminum-Alloy Sheet and Plate
 - B221-08.....Aluminum and Aluminum-Alloy Extruded Bars, Rods, Wire, Shapes, and tubes.
- C. Federal Specifications (Fed Spec):
 - MIL-PRF-8184F.....Plastic Sheet, Acrylic, Modified.
 - MIL-P-46144C.....Plastic Sheet, Polycarbonate

1.7 MINIMUM SIGN REQUIREMENTS

- A. Permanent Rooms and Spaces:
 - 1. Tactile and Braille Characters, raised minimum 0.793 mm (1/32 in). Characters shall be accompanied by Grade 2 Braille.
 - 2. Type Styles: Characters shall be uppercase, Helvetica Medium, Helvetica Medium Condensed and Helvetica Regular.
 - 3. Character Height: Minimum 16 mm (5/8 in) high, Maximum 50 mm (2 in).
 - 4. Symbols (Pictograms): Equivalent written description shall be placed directly below symbol, outside of symbol's background field. Border dimensions of symbol background shall be minimum 150 mm (6 in) high.
 - 5. Finish and Contrast: Characters and background shall be eggshell, matte or other non-glare finish with adequate contrast with background.
 - 6. Mounting Location and Height: As shown. Mounted on wall adjacent to the latch side of the door and to avoid door swing and protruding objects. See VA Department of Veteran Affairs, Interior Signage Standard. <http://www.cfm.va.gov/til/spclRqmts.asp>

1.8 COLORS AND FINISHES:

Section 09 06 00, SCHEDULE FOR FINISHES.

PART 2 - PRODUCTS

2.1 GENERAL

- A. Signs of type, size and design shown on the drawings and as specified.
- B. Signs complete with lettering, framing and related components for a complete installation.
- C. Provide graphics items as completed units produced by a single manufacturer, including necessary mounting accessories, fittings and fastenings.
- D. Do not scale drawings for dimensions. Contractor to verify and be responsible for all dimensions and conditions shown by these drawings.

Resident Engineer to be notified of any discrepancy in drawing, in field directions or conditions, and/or of any changes required for all such construction details.

- E. The Sign Contractor, by commencing work of this section, assumes overall responsibility, as part of his warranty of work, to assure that assemblies, components and parts shown or required within the work of the section, comply with the Contract Documents. The Contractor shall further warrant: That all components, specified or required to satisfactorily complete the installation are compatible with each other and with conditions of installations.

2.2 PRODUCTS

- A. Aluminum:
 - 1. Sheet and Plate: ASTM B209.
 - 2. Extrusions and Tubing: ASTM B221.
- B. Cast Acrylic Sheet: MIL-PRF-8184F; Type II, class 1, Water white non-glare optically clear. Matt finish water white clear acrylic shall not be acceptable.
- C. Polycarbonate: MIL-P-46144C; Type I, class 1.
- D. Vinyl: 0.1 mm thick machine cut, having a pressure sensitive adhesive and integral colors.

2.3 SIGN STANDARDS

- A. Topography:
 - 1. Type Style: Helvetica Medium and Helvetica Medium Condensed. Initial caps or all caps as indicated in Sign Message Schedule.
 - 2. Arrow: See graphic standards in drawings.
 - 3. Letter spacing: See graphic standards on drawings.
 - 4. Letter spacing: See graphic standards on drawings.
 - 5. All text, arrows, and symbols to be provided in size, colors, typefaces and letter spacing shown. Text shall be a true, clean, accurate reproduction of typeface(s) shown. Text shown in drawings are for layout purposes only; final text for signs is to be coordinated with the owner during the shop drawing process..
- B. Project Colors and Finishes: See Section 09 06 00, SCHEDULE FOR FINISHES.

2.4 SIGN TYPES

- A. General:
 - 1. The interior sign system is comprised of sign types families that are identified by a letter and number which identify a particular group of signs. An additional number identifies a specific type of sign within that family.

a. IN indicates a component construction based sign.

B. Interchangeable Component System:

1. Sign Type Families: 03, 04, 05, 06, 07, 08, 09 10, 11 12, 13, 14, 15, 16 and 17.
2. Interior sign system capable of being arranged in a variety of configurations with a minimum of attachments, devices and connectors.
 - a. Interchangeable nature of the system shall allow for changes of graphic components of the installed sign, without changing sign in its entirety.
 - b. Component Sign System is comprised of the following primary components:
 - 1) Rail Back utilizing horizontal rails, spaced to allow for uniform, modular sizing of sign types.
 - 2) Rail Insert mounted to back of Copy Panels to allow for attachment to Rail Back.
 - 3) Copy Panels, made of a variety of materials to allow for different graphic needs.
 - 4) End Caps which interlock to Rail Back to enclose and secure changeable Copy Panels.
 - 5) Joiners and Accent Joiners connect separate Rail Backs together.
 - 6) Top Accent Bars which provide decorative trim cap that encloses the top of sign or can connect the sign to a Type 03 Room Number Sign.
 - c. Rail Back, Rail Insert and End Caps in anodized extruded aluminum to allow for tight tolerances and consistent quality of fit and finish.
 - d. Signs in system shall be convertible in the field to allow for enlargement from one size to another in height and width through use of Joiners or Accent Joiners, which connect Rail Back panels together blindly, providing a butt joint between Copy Panels. Accent Joiners shall connect Rail Backs together with a visible 3 mm (1/8") horizontal rib, flush to the adjacent copy insert surfaces.
 - e. Sign configurations shall vary in width from 225 mm (9 inches) to 2050 mm (80 inches), and have height dimensions of 50 mm (2 inches), 75 mm (3 inches), 150 mm (6 inches), 225 mm (9 inches) and 300 mm (12 inches). Height shall be increased beyond 300 mm (12 inches), by repeating height module in full or in part.

3. Rail Back functions as internal structural member of sign using 6063T5 extruded aluminum and anodized black.
 - a. Shall accept an extruded aluminum or plastic insert on one sign or on both sides, depending upon sign type.
 - b. Shall be convertible in field to allow for connection to other Rail Back panels, so that additive changes can be made to sign unit.
 - c. Rail shall allow for a variety of mounting devices including wall mounting for screw-on applications, using pressure sensitive tape, freestanding mount, ceiling mount and other mounting devices as needed.
4. Rail Insert functions as a mounting device for Copy Panels on to the Rail Back. The Rail Insert mounts to the back of the Copy Panel with adhesive suitable for use with the particular copy insert material.
 - a. Shall allow Copy Panels to slide or snap into the horizontal Rail Back for ease of changeability.
 - b. Shall mount to the back of the Copy Panel with adhesive suitable for use with particular Copy Panel material.
5. Copy Panels shall accept various forms of copy and graphics, and attaches to the Rail Back with the Rail Insert. Copy Panels shall be either ABS plastic with integral color or an acrylic lacquer finish; photo polymer; or, acrylic.
 - a. Interchangeable by sliding horizontally from either side of sign, and to other signs in system of equal or greater width or height.
 - b. Cleanable without use of special chemicals or cleaning solutions.
 - c. Copy Insert Materials.
 - 1) ABS Inserts - 2.3 mm (.090 inches) extruded ABS plastic core with .07 mm (.003 inches) acrylic cap bonded during extrusion/texturing process. Pressure bonded to extruded Rail Insert using adhesive. Background color is either integral or painted in acrylic lacquer. ABS inserts finished in a chromium industries #HM335RA texture pattern to prevent glare.
 - 2) Photo polymer Inserts - 3 mm (.125 inches) phenolic photo polymer with raised copy etched to 2.3 mm (.0937 inches), bonded to an ABS plastic or extruded aluminum insert with adhesive. Background color is painted in acrylic enamel.
 - 3) Changeable Paper/ Insert Holder - Extruded insert holder with integral Rail Insert for connection with structural back panel in 6063T5 aluminum with a black anodized finish. Inserts into

- holder are paper with a clear 0.7 mm (.030 inches) textured cover. Background color is painted in acrylic lacquer.
- 4) Acrylic - 2 mm (.080 inches) non-glare acrylic. Pressure bonded to extruded Rail Insert using adhesive. Background color is painted in acrylic lacquer or acrylic enamel.
 - 5) Extruded 6063T5 aluminum with a black anodized finish Insert Holder with integral Rail Insert for connection with Structural Back Panel to hold a 0.7 mm (.030 inches) textured polycarbonate insert and a Sliding Tile which mounts in the Inset Holder and slides horizontally.
 - 6) End Caps - Extruded using 6063T5 aluminum with a black anodized. End Caps interlock with Rail Back with clips to form an integral unit, enclosing and securing the changeable Copy Panels, without requiring tools for assembly.
 - a) Shall be interchangeable to either end of sign and to other signs in the system of equal height.
 - b) Mechanical fasteners can be added to the End Caps that will secure it to Rail Back to make sign tamper resistant.
 - 7) Joiners - Extruded using 6063T5 aluminum with a black anodized finish. Rail Joiners connect Rail Backs together blindly, providing a butt joint between Copy Inserts.
 - 8) Accent Joiners - Extruded using 6063T5 aluminum with a mirror polished finish. Joiner shall connect Rail Backs together with a visible 3 mm (.125 inches) horizontal rib, flush to the adjacent Copy Panel surfaces.
 - 9) Top Accent Rail - Extruded using 6063T5 aluminum with a mirror polished finish. Rail shall provide 3 mm (.125 inches) high decorative trim cap, which butts flush to adjacent Copy Panel and encloses top of Rail Back and Copy Panel.
 - 10) Typography
 - a) Vinyl First Surface Copy (non-tactile) - Applied Vinyl copy.
 - b) Subsurface Copy Inserts - Textured 1 mm (.030 inches) clear polycarbonate face with subsurface applied Vinyl copy. Face shall be back sprayed with paint and laminated to an extruded aluminum carrier insert.
 - c) Integral Tactile Copy Inserts - phenolic photo polymer etched with 2.3 mm (.0937 inches) raised copy.
 - d) Silk-screened First Surface Copy (non-tactile) - Injection molded or extruded ABS plastic or aluminum insert with first surface applied enamel silk-screened copy.

C. Sign Type Families 03:

1. Tactile sign is to be made from a material that provides for letters, numbers and Braille to be integral with sign plaque material such as: photosensitive polyamide resin, etched metal, sandblasted phenolic or embossed material. Do not apply letters, numbers and Braille with adhesive.
2. Numbers, letters and Braille to be raised 0.793 mm (.0312 inches) from the background surface. The draft of the letters, numbers and Braille to be tapered, vertical and clean.
3. Braille dots are to conform with standard dimensions for literary Braille; (a) Dot base diameter: 1.5 mm (.059 inches) (b) Inter-dot spacing: 2.3 mm (.090 inches) (c) Horizontal separation between cells: 6.0 mm (.241 inches) (d) Vertical separation between cells: 10.0 mm (.395 inches)
4. Entire assembly is painted in specified color. After painting, apply white or other specified color to surface of the numbers and letters. Entire sign is to have a protective clear coat sealant applied.
5. Complete sign is to have an eggshell finish (11 to 19 degree on a 60 degree glossmeter).

D. Sign Type Family 14:

1. All text and graphics are to be first surface applied vinyl letters.
2. IN-14.06: When added to top of IN-14.01, IN-14.04, or IN-14.05 a connecting Accent Joiner is to be used to create a singular integrated sign.
3. Ceiling mounted signs required mounting hardware on the sign that allows for sign disconnection, removal and reinstallation and reconnection.

E. Sign Type Family 17:

1. All text and graphics are to be first surface applied vinyl letters.
2. IN-17: Directory constructed using elements of the Component System.

F. Temporary Interior Signs:

1. Fabricated from 50 kg (110 pound) matte finished white paper cut to 100 mm (4 inch) wide by 300 mm (12 inch) long. Punched 3 mm (.125 inch) hole with edge of hole spaced 13 mm (.5 inch) in from edge and centered on 100 mm (4 inch) side. Reinforce hole on both sides with suitable material that prevents tie from pulling through hole. Ties are steel wire 0.3 mm (0.120 inch) thick attached to tag with twist leaving 150 mm (6 inch) long free ends.

2. Mark architectural room number on sign, with broad felt marker in clearly legible numbers or letters that identify room, corridor or space as shown on floor plans.
3. Install temporary signs to all rooms that have a room, corridor or space number. Attach to door frame, door knob or door pull.
 - a. Doors that do not require signs are: corridor doors in corridor with same number, folding doors or partitions, toilet doors, bathroom doors within and between rooms, closet doors within rooms, communicating doors in partitions between rooms with corridor entrance doors.
 - b. Replace and missing damaged or illegible signs.

2.5 FABRICATION

- A. Design components to allow for expansion and contraction for a minimum material temperature range of 56 °C (100 °F), without causing buckling, excessive opening of joints or over stressing of adhesives, welds and fasteners.
- B. Form work to required shapes and sizes, with true curve lines and angles. Provide necessary rebates, lugs and brackets for assembly of units. Use concealed fasteners whenever and wherever possible.
- C. Shop fabricate so far as practicable. Joints fastened flush to conceal reinforcement, or welded where thickness or section permits.
- D. Contact surfaces of connected members be true. Assembled so joints will be tight and practically unnoticeable, without use of filling compound.
- E. Signs shall have fine, even texture and be flat and sound. Lines and miters sharp, arises unbroken, profiles accurate and ornament true to pattern. Plane surfaces be smooth flat and without oil-canning, free of rack and twist. Maximum variation from plane of surface plus or minus 0.3 mm (0.015 inches). Restore texture to filed or cut areas.
- F. Level or straighten wrought work. Members shall have sharp lines and angles and smooth surfaces.
- G. Extruded members to be free from extrusion marks. Square turns and corners sharp, curves true.
- H. Drill holes for bolts and screws. Conceal fastenings where possible. Exposed ends and edges mill smooth, with corners slightly rounded. Form joints exposed to weather to exclude water.
- I. Finish hollow signs with matching material on all faces, tops, bottoms and ends. Edge joints tightly mitered to give appearance of solid material.
- J. All painted surfaces properly primed. Finish coating of paint to have complete coverage with no light or thin applications allowing substrate

or primer to show. Finished surface smooth, free of scratches, gouges, drips, bubbles, thickness variations, foreign matter and other imperfections.

- K. Movable parts, including hardware, are to be cleaned and adjusted to operate as designed without binding or deformation of members. Doors and covers centered in opening or frame. All contact surfaces fit tight and even without forcing or warping components.
- L. Pre-assemble items in shop to greatest extent possible to minimize field splicing and assembly. Disassemble units only as necessary for shipping and handling limitations. Clearly mark units for re-assembly and coordinated installation.
- M. No signs are to be manufactured until final sign message schedule and location review has been completed by the Resident Engineer & forwarded to contractor.

PART 3 - EXECUTION

3.1 INSTALLATION

- A. Protect products against damage during field handling and installation. Protect adjacent existing and newly placed construction, landscaping and finishes as necessary to prevent damage during installation. Paint and touch up any exposed fasteners and connecting hardware to match color and finish of surrounding surface.
- B. Mount signs in proper alignment, level and plumb according to the sign location plan and the dimensions given on elevation and sign location drawings. Where otherwise not dimensioned, signs shall be installed where best suited to provide a consistent appearance throughout the project. When exact position, angle, height or location is in doubt, contact Resident Engineer for clarification.
- C. Contractor shall be responsible for all signs that are damaged, lost or stolen while materials are on the job site and up until the completion and final acceptance of the job.
- D. Remove or correct signs or installation work Resident Engineer determines as unsafe or as an unsafe condition.
- E. At completion of sign installation, clean exposed sign surfaces. Clean and repair any adjoining surfaces and landscaping that became soiled or damaged as a result of installation of signs.
- F. Locate signs as shown on the Sign Location Plans.
- G. Certain signs may be installed on glass. A blank glass back up is required to be placed on opposite side of glass exactly behind sign being installed. This blank glass back up is to be the same size as sign being installed.

- H. Contractor will be responsible for verifying that behind each sign location there are no utility lines that will be affected by installation of signs. Any damage during installation of signs to utilities will be the sole responsibility of the Contractor to correct and repair.
- I. Furnish inserts and anchoring devices which must be set in concrete or other material for installation of signs. Provide setting drawings, templates, instructions and directions for installation of anchorage devices which may involve other trades.

- - - END - - -

**SECTION 10 26 00
WALL AND DOOR PROTECTION**

PART 1 - GENERAL

1.1 DESCRIPTION

This section specifies handrail/wall guard combinations and corner guards.

1.2 RELATED WORK

- A. Armor plates and kick plates not specified in this section: Section 08 71 00, DOOR HARDWARE.

1.3 SUBMITTALS

- A. Submit in accordance with Section 01 33 23, SHOP DRAWINGS, PRODUCT DATA, AND SAMPLES.
- B. Shop Drawings: Show design and installation details.
- C. Manufacturer's Literature and Data:
 - 1. Handrail/Wall Guard Combinations.
 - 2. Corner Guards.
- D. Test Report: Showing that resilient material complies with specified fire and safety code requirements.

1.4 DELIVERY AND STORAGE

- A. Deliver materials to the site in original sealed packages or containers marked with the name and brand, or trademark of the manufacturer.
- B. Protect from damage from handling and construction operations before, during and after installation.
- C. Store in a dry environment of approximately 21° C (70 degrees F) for at least 48 hours prior to installation.

1.5 APPLICABLE PUBLICATIONS

- A. Publications listed below form a part of this specification to extent referenced. Publications are referenced in text by basic designation only.
- B. American Society for Testing and Materials (ASTM):
 - A167-99(R2009).....Stainless and Heat-Resisting Chromium-Nickel Steel Plate, Sheet, and Strip
 - B221-08.....Aluminum and Aluminum-Alloy Extruded Bars, Rods, Wire, Shapes, and Tubes
 - D256-06.....Impact Resistance of Plastics
 - D635-06.....Rate of Burning and/or Extent and Time of Burning of Self-Supporting Plastics in a Horizontal Position

E84-09.....Surface Burning Characteristics of Building
Materials

C. The National Association of Architectural Metal Manufacturers (NAAMM):
AMP 500-06.....Metal Finishes Manual

D. National Fire Protection Association (NFPA):
80-10.....Standard for Fire Doors and Windows

E. Society of American Automotive Engineers (SAE):
J 1545-05.....Instrumental Color Difference Measurement for
Exterior Finishes.

F. Underwriters Laboratories Inc. (UL):
Annual Issue.....Building Materials Directory

PART 2 - PRODUCTS

2.1 MATERIALS

A. Stainless Steel: ASTM A167, Type 302B.

B. Aluminum Extruded: ASTM B221, Alloy 6063, Temper T5 or T6.

C. Resilient Material:

1. Extruded and injection molded acrylic vinyl or extruded polyvinyl chloride meeting following requirements:
 - a. Minimum impact resistance of 1197 ps (25 ft lbs per sq.ft) when tested in accordance with ASTM D256 (Izod impact, ft.lbs. per inch notch).
 - b. Class 1 fire rating when tested in accordance with ASTM E84, having a maximum flame spread of 25 and a smoke developed rating of 450 or less.
 - c. Rated self extinguishing when tested in accordance with ASTM D635.
 - d. Material shall be labeled and tested by Underwriters Laboratories or other approved independent testing laboratory.
 - e. Integral color with all colored components matched in accordance with SAE J 1545 to within plus or minus 1.0 on the CIE-LCH scales.
 - f. Same finish on exposed surfaces.

2.2 CORNER GUARDS

A. Resilient, Shock Absorbing Corner Guards: Surface mounted 76 mm (3 inch) wide with 6 mm (1/4-inch) corner and 48" high.

1. Snap-on corner guard formed from resilient material, minimum 2 mm (0.078-inch) thick, free floating on a continuous 1.6 mm (0.063-inch) thick extruded aluminum retainer. Provide appropriate mounting hardware, cushions and base plates as required.
2. Provide factory fabricated end closure caps at top and bottom of surface mounted corner guards.

2.3 WALL GUARDS AND HANDRAILS

A. Resilient Wall Guards and Handrails:

1. Handrail/Wall Guard Combination: Snap-on covers of resilient material, minimum 2 mm (0.078-inch) thick, shall be free-floated on a continuous, extruded aluminum retainer, minimum 1.8 mm (0.072-inch) thick, anchored to wall at maximum 760 mm (30 inches) on center.
2. Provide handrails and wall guards with prefabricated and closure caps, inside and outside corners, concealed splices, cushions, mounting hardware and other accessories as required. End caps and corners shall be field adjustable to assure close alignment with handrails and wall guards (crash rails). Screw or bolt closure caps to aluminum retainer.
3. First floor material to be model HRB-10CN by CS Acrovyn or equal to match existing materials.
4. Second floor material to be model 1200 by IPC or equal to match existing materials.

2.4 FASTENERS AND ANCHORS

- A. Provide fasteners and anchors as required for each specific type of installation.
- B. Where type, size, spacing or method of fastening is not shown or specified, submit shop drawings showing proposed installation details.

2.5 FINISH

- A. In accordance with NAAMM AMP 500 series.
- B. Aluminum:
 1. Concealed aluminum: Mill finish as fabricated, uniform in color and free from surface blemishes.
- C. Stainless Steel: NAAMM finish Number 4.
- D. Resilient Material: Embossed texture and color in accordance with SAE J 1545 and as selected from samples to match existing material.

PART 3 - INSTALLATION

3.1 RESILIENT CORNER GUARDS

Install corner guards on walls in accordance with manufacturer's instructions.

3.2 RESILIENT HANDRAIL WALL GUARD COMBINATIONS

Secure guards to walls with brackets and fasteners in accordance with manufacturer's details and instructions.

- - - E N D - - -

**SECTION 14 24 00
HYDRAULIC ELEVATORS**

NEW ELEVATOR P-4

PART 1 - GENERAL

1.1 DESCRIPTION

- A. This section specifies the engineering, furnishing, and installation of the complete electric hydraulic elevator system as described herein and as indicated on the contract drawings.
- B. Items listed in the singular apply to each and every elevator in this specification except where noted.
- C. Service Elevator No. P-4 shall be oil hydraulic type with microprocessor based control system, single car selective collective automatic operation and power operated two speed side opening car and hoistway doors. Elevators shall have Class "A" loading.

1.2 RELATED WORK

- A. Section 01 33 23 SPECIFICATIONS AND DRAWINGS FOR CONSTRUCTION (FAR 52.236-21) and, SPECIAL NOTES (VAAR 852.236-91), in GENERAL CONDITIONS.
- B. Section 07 84 00, FIRESTOPPING: Sealing around penetrations to maintain the integrity of fire-rated construction.
- C. SECTION 09 06 00, SCHEDULE FOR FINISHES: As a master format for construction projects, to identify interior and exterior material finishes for type, texture, patterns, color and placement.
- D. Section 26 05 11, REQUIREMENTS FOR ELECTRICAL INSTALLATIONS: General electrical requirements that are common to more than one section.
- E. Section 26 05 21, LOW-VOLTAGE ELECTRICAL POWER CONDUCTORS AND CABLES (600 VOLTS AND BELOW): Low Voltage power and lighting wiring.
- F. Section 26 05 26, GROUNDING AND BONDING FOR ELECTRICAL SYSTEMS: Requirements for personnel safety and to provide a low impedance path for possible ground fault currents.
- G. Section 26 05 33, RACEWAY AND BOXES FOR ELECTRICAL SYSTEMS: Conduits for cables and wiring.
- H. VA Barrier Free Design Handbook (H-18-13)

1.3 QUALIFICATIONS

- A. Approval by the Contracting Officer is required for products or services of proposed manufacturers, suppliers and installers and shall be contingent upon submission by Contractor of a certificate stating the following:
 - 1. Elevator contractor is currently and regularly engaged in the installation of elevator equipment as one of his principal products.
 - 2. Elevator contractor shall have three years of successful experience, trained supervisory personnel, and facilities to install elevator equipment specified herein.
 - 3. The installers shall be Certified Elevator Mechanics with technical qualifications of at least five years of successful experience and Apprentices actively pursuing certified mechanic status. Certificates are required for all workers employed in this capacity.
 - 4. Elevator contractor shall submit a list of two or more prior hospital installations where all the elevator equipment he proposes to furnish for this project functioned satisfactorily to serve varying hospital traffic and material handling demands. Provide a list of hospitals that have the equipment in operation for two years preceding the date of this specification. Provide the names and addresses of the Medical Centers and the names and telephone numbers of the Medical Center Administrators.
- B. Approval of Elevator Contractor's equipment will be contingent upon their identifying an elevator maintenance service provider that shall render services within two hours of receipt of notification, together with certification that the quantity and quality of replacement parts stock is sufficient to warranty continued operation of the elevator installation.
- C. Approval will not be given to elevator contractors and manufacturers who have established on prior projects, either government, municipal, or commercial, a record for unsatisfactory elevator installations, have failed to complete awarded contracts within the contract period, and does not have the requisite record of satisfactorily performing elevator installations of similar type and magnitude.
- D. The Contractor shall provide and install only those types of safety devices that have been subjected to tests witnessed and certified by an independent professional testing laboratory that is not a subsidiary of the firm that manufactures supplies or installs the equipment.

- E. Welding at the project site shall be made by welders and welding operators who have previously qualified by test as prescribed in American Welding Society Publications AWS D1.1 to perform the type of work required. VAMC shall require welding certificates be submitted for all workers employed in this capacity. A welding or hot work permit is required for each day and shall be obtained from the COTR of safety department. Request permit one day in advance.

1.4 APPLICABLE PUBLICATIONS

- A. The publications listed below form a part of this specification. Elevator installation shall meet the requirements of the latest editions published and adopted by the United States Department of Veterans Affairs on the date contract is signed.
- B. Federal Specifications (Fed. Spec.):
- J-C-30BCable and Wire, Electrical (Power, Fixed Installation)
 - W-C-596FConnector, Plug, Electrical; Connector, Receptacle, Electrical
 - W-F-406EFittings for Cable, Power, Electrical and Conduit, Metal, Flexible
 - HH-I-558CInsulation, Blankets, Thermal (Mineral Fiber, Industrial Type)
 - W-F-408EFittings for Conduit, Metal, Rigid (Thick- Wall and Thin-wall (EMT) Type)
 - RR-W-410Wire Rope and Strand
 - TT-E-489JEnamel, Alkyd, Gloss, Low VOC Content
 - QQ-S-766Steel, Stainless and Heat Resisting, Alloys, Plate, Sheet and Strip
- C. International Building Code (IBC)
- D. American Society of Mechanical Engineers (ASME):
- A17.1 2010Safety Code for Elevators and Escalators
 - A17.2 2010Inspectors Manual for Electric Elevators and Escalators
- E. National Fire Protection Association:
- NFPA 13.....Standard for the Installation of Sprinkler Systems
 - NFPA 70.....National Electrical Code (NEC) Latest Edition
 - NFPA 72.....National Fire Alarm and Signaling Code
 - NFPA 101.....Life Safety Code

A. Submit in accordance with Specification Section 01 33 23, SHOP DRAWINGS, PRODUCT DATA, and SAMPLES.

B. Before execution of work, furnish information to evidence full compliance with contract requirements for proposed items. Such information shall include, as required: Manufacturer's Name, Trade Names, Model or Catalog Number, Nameplate Data (size, capacity, and rating) and corresponding specification reference (Federal or project specification number and paragraph). All submitted drawings and related elevator material shall be submitted to:

Oscar G. Johnson VA Medical Center

Engineering Service (138)
 Attn: Adam Steinbrecher, P.E
 325 East H Street
 Iron Mountain, MI 49801

C. Shop Drawings:

1. Complete scaled and dimensioned layout in plan and section view showing the arrangement of equipment and all details of each and every elevator unit specified including:
 - a. Complete layout showing location of storage tank/pump assembly, controller, piping layout, outside diameter of cylinder/plunger assembly, size of car platform, car frame members, and support assembly.
 - b. Car, guide rails, brackets, buffers, and other components located in hoistway.
 - c. Rail bracket spacing and maximum vertical forces on guide rails in accordance with ASME A17.1 Section 2.23.
 - d. Reactions at points of supports and buffer impact loads.
 - e. Weights of principal parts.
 - f. Top and bottom clearances and over travel of the car.
 - g. Location of shunt trip circuit breaker, switchboard panel, light switch, and feeder extension points in the machine room.
2. Drawings of hoistway entrances and doors showing details of construction and method of fastening to the structural members of the building.
 - a. If drywall construction is used to enclose hoistway, submit details of interface fastenings between entrance frames and drywall.
 - b. Sill details including sill support.

D. Samples:

1. One each of color vinyl floor tile.
2. One each of protection pads, 75 mm x 125 mm (3 in. x 5 in.) if used.
3. No other samples of materials specified shall be submitted unless specifically requested after submission of manufacturer's name. If additional samples are furnished pursuant to request, adjustment in contract price and time will be made as provided in Section 00 72 00, GENERAL CONDITIONS.

E. Name of manufacturer, type or style designation, and applicable data of the following equipment shall be shown on the elevator layouts:

1. Storage tank/pump assembly.
 2. Pump and motor, HP and RPM rating, Voltage, Starting and Full Load Ampere, Number of phases, and Gallons per minute.
 3. Controller
 4. Starters and Overload Current Protection Devices.
 5. Car Safety Device; Rupture Valve and Manual Shut Off Valves.
 6. Electric Door Operator; HP rating and RPM of motor.
 7. Hoistway Door Interlocks.
 8. Car Buffers; maximum and minimum rated load, maximum rated striking speed and stroke.
 9. Cab Ventilation Unit; HP rating and CFM rating.
- F. Complete construction drawings of elevator car enclosure, showing dimensioned details of construction, fastenings to platform, car lighting, ventilation, ceiling framing, top exits, and location of car equipment.
- G. Complete dimensioned detail of vibration isolating foundations for storage tank/pump assembly.
- H. Dimensioned drawings showing details of:
1. All signal and operating fixtures.
 2. Car roller guides.
 3. Hoistway door tracks, hangers, and sills.
 4. Door operator, infrared curtain units.
- I. Cuts or drawings showing details of controllers and supervisory panels.
- J. Furnish certificates as required under: Paragraph "QUALIFICATIONS".

1.6 WIRING DIAGRAMS

- A. Provide three complete sets of field wiring and straight line wiring diagrams showing all electrical circuits in the hoistway, machine room and fixtures. Install one set coated with an approved plastic sealer and mounted in the elevator machine room as directed by the Project Engineer.
- B. In the event field modifications are necessary during installation, diagrams shall be revised to include all corrections made prior to and during the final inspection. Corrected diagrams shall be delivered to the Project Engineer within 30 days of final acceptance.
- C. Provide the following information relating to the specific type of microprocessor controls installed:

1. Owner's information manual, containing job specific data on major components, maintenance, and adjustment.
2. System logic description.
3. Complete wiring diagrams needed for field troubleshooting, adjustment, repair and replacement of components. Diagrams shall be base diagrams, containing all changes and additions made to the equipment during the design and construction period.
4. Changes made during the warranty period shall be noted on the drawings in adequate time to have the finalized drawings reproduced for mounting in the machine room no later than six months prior to the expiration of the warranty period.

1.7 ADDITIONAL EQUIPMENT

- A. Additional equipment required to operate the specified equipment manufactured and supplied for this installation shall be furnished and installed by the contractor. The cost of the equipment shall be included in the base bid.
- B. Special equipment not required by specification, which would improve the operation, may be installed in conjunction with the specified equipment by the contractor at his option at no additional cost to the Government, provided prior approval is obtained from the Project Engineer.

1.8 TOOL CABINET

- A. Provide a metal parts/tool cabinet, having two shelves and hinged doors. Cabinet size shall be 1220 mm (48 in.) high, 762 mm (30 in.) wide, and 457 mm (18 in.) deep.

1.9 PERFORMANCE STANDARDS

- A. The elevators shall be capable of meeting the highest standards of the industry and specifically the following:
 1. Contract speed is high speed in either direction of travel with rated capacity load in the elevator. Speed variation under all load conditions, regardless of direction of travel, shall not vary more than ten (10) percent.
 2. The controlled rate of change of acceleration and retardation of the car shall not exceed 0.1G per second and the maximum acceleration and retardation shall not exceed 0.2G per second.

- 3. Starting, stopping, and leveling shall be smooth and comfortable without appreciable steps of acceleration and deceleration.
- B. The door operator shall open the car door and hoistway door simultaneously at 2.5-feet per second and close at 1-foot per second.
- C. Pressure: Fluid system components shall be designed and factory tested for 500 psi operating pressure.
- D. Floor level stopping accuracy shall be within 3 mm (1/8 in.) above or below the floor, regardless of load condition.
- E. Noise and Vibration Isolation: All elevator equipment including their supports and fastenings to the building, shall be mechanically and electrically isolated from the building structure to minimize objectionable noise and vibration transmission to car, building structure, or adjacent occupied areas of building.
- F. Sound Isolation: Noise level relating to elevator equipment operation in machine room shall not exceed 80 dBA. All dBA readings shall be taken three (3) feet off the floor and three (3) feet from equipment.
- G. Airborne Noise: Measured noise level of elevator equipment during operation shall not exceed 50 dBA in elevator lobbies and 60 dBA inside car under any condition including door operation and car ventilation exhaust blower on its highest speed.

1.10 WARRANTY

- A. Submit all labor and materials furnished in connection with elevator system and installation to terms of "Warranty of Construction" articles of FAR clause 52.246-21. The one year Warranty shall commence after final inspection, completion of performance test, and upon full acceptance of the installation and shall concur with the guarantee period of service.
- B. During warranty period if a device is not functioning properly or in accordance with specification requirements, or if in the opinion of the Project Engineer, excessive maintenance and attention must be employed to keep device operational, device shall be removed and a new device meeting all requirements shall be installed as part of work until satisfactory operation of installation is obtained. Period of warranty shall start anew for such parts from date of completion of each new installation performed, in accordance with foregoing requirements.

PART 2 - PRODUCTS

2.1 MATERIALS

- A. Where stainless steel is specified, it shall be corrosion resisting steel complying with Fed. Spec. QQ-S-766, Class 302 or 304, Condition A with Number 4 finish on exposed surfaces. Stainless steel shall have the grain of belting in the direction of the longest dimension and surfaces shall be smooth and without waves. During installation all stainless steel surfaces shall be protected with a suitable material.
- B. Where cold rolled steel is specified, it shall be low-carbon steel rolled to stretcher leveled standard flatness, complying with ASTM A109.

2.2 MANUFACTURED PRODUCTS

- A. Materials, devices and equipment furnished shall be of current production by manufacturers regularly engaged in the manufacture of such items. Items not meeting this requirement, but meet technical specifications which can be established through reliable test reports or physical examination of representative samples, will be considered.
- B. When two or more devices of the same class of materials or equipment are required, these units shall be products of one manufacturer.
- C. Manufacturers of equipment assemblies which include components made by others shall assume complete responsibility for the final assembled unit.
 - 1. Individual components of assembled units shall be products of the same manufacturers.
 - 2. Parts which are alike shall be the product of a single manufacturer.
 - 3. Components shall be compatible with each other and with the total assembly for the intended service.
- D. Motor nameplates shall state manufacturers' name, rated horsepower, speed, volts, amperes and other characteristics required by NEMA Standards and shall be securely attached to the item of equipment in a conspicuous location.
- E. The elevator equipment, including controllers, door operators, and supervisory system shall be non-proprietary, the product of manufacturers of established reputation, provided such items are capably engineered and produced under coordinated specifications to ensure compatibility with the total operating system. Mixing of

manufactures related to a single system or group of components shall be identified in the submittals.

- F. Where key operated switches are furnished in conjunction with any component of this elevator installation, furnish four (4) keys for each individual switch or lock. Provide different key tumblers for different switch and lock functions. Each and every key shall have a tag bearing a stamped or etched legend identifying its purpose. Barrel key switches are not acceptable, except where required by code. Provide national fire service key switch and keys.
- G. If the elevator equipment to be installed is not known to the Project Engineer, the Contractor shall submit drawings in triplicate for approval to the Project Engineer, Contracting Officer, and VA CFM Elevator Engineer showing all details and demonstrate that the equipment to be installed is in strict accordance with the specifications.

2.3 CAPACITY, SIZE, SPEED, AND TRAVEL

- A. Each direct-plunger elevator shall have the capacity to lift the live load, including the weight of entire car and plunger, at the speed specified in the following schedule:

ELEVATOR SCHEDULE	
Elevator Number	P-4
Overall Platform Size	7ft. W X 10ft. 1 1/2in. D
Rated Load - kg(lb)	6000 lbs.
Contract Speed - m/s(fpm)	125 fpm
Total Travel - m/s(fpm)	48ft 3in.
Number of Stops	5
Number of Openings	4 Front and 2 rear openings (6)
Entrance Type & Size	2 speed side opening 7ft. H X 4ft. 6in. W
Floors and openings	B-F, 1-F,R, 2-R, 3-F, 4-F

2.4 POWER SUPPLY

- A. For power supply in each machine room see Specification 260521, ELECTRICAL SPECIFICATION and Electrical drawings.
- B. It shall be the electrical contractor's responsibility to supply the labor and materials for the installation of the following:
 - 1. Feeders from the power source indicated on the drawings to each elevator controller.
 - 2. Shunt Trip Circuit Breaker for controller shall be located inside machine room at the strike side of the machine room door and lockable in the "Off" position.
- C. Power for auxiliary operation of elevator as specified shall be available from auxiliary power generator, including wiring connection to the elevator control system.

2.5 CONDUIT AND WIREWAY

- A. Unless otherwise specified or approved, install electrical conductors, except traveling cable connections to the car, in rigid zinc-coated steel or aluminum conduit, electrical metallic tubing or metal wireways. Rigid conduit smaller than 3/4 inch or electrical metallic tubing smaller than 1/2 inch electrical trade size shall not be used. All raceways completely embedded in concrete slabs, walls, or floor fill shall be rigid steel conduit. Wireway (duct) shall be used in the hoistway and to the controller and between similar apparatus in the elevator machine room. Fully protect self-supporting connections, where approved, from abrasion or other mechanical injury. Flexible metal conduit not less than 3/8 inch electrical trade size may be used, not exceeding 18 inches in length unsupported, for short connections between risers and limit switches, interlocks, and for other applications permitted by NEC.
- B. All conduit terminating in steel cabinets, junction boxes, wireways, switch boxes, outlet boxes and similar locations shall have approved insulation bushings. Install a steel lock nut under the bushings if they are constructed completely of insulating materials. Protect the conductors at ends of conduits not terminating in steel cabinets or boxes by terminal fittings having an insulated opening for the conductors.

- C. Rigid conduit and EMT fittings using set screws or indentations as a means of attachment shall not be used. All fittings shall be steel or malleable iron.
- D. Connect motors or other items subject to movement, vibration or removal to the conduit or EMT systems with flexible, steel conduits.

2.6 CONDUCTORS

- A. Unless otherwise specified, conductors, excluding the traveling cables, shall be stranded or solid coated annealed copper in accordance with Federal Specification J-C-30B for Type RHW or THW. Where 16 and 18 AWG are permitted by NEC, single conductors or multiple conductor cables in accordance with Federal Specification J-C-580 for Type TF may be used provided the insulation of single conductor cable and outer jacket of multiple conductor cable is flame retardant and moisture resistant. Multiple conductor cable shall have color or number coding for each conductor. Conductors for control boards shall be in accordance with NEC. Joints or splices are not permitted in wiring except at outlets. Tap connectors may be used in wireways provided they meet all UL requirements.
- B. Provide all necessary conduit and wiring between machine room and hoistway.
- C. All wiring must test free from short circuits or ground faults. Insulation resistance between individual external conductors and between conductors and ground shall be a minimum of one megohm.
- D. Where size of conductors is not given, voltage and amperes shall not exceed limits prescribed by NEC.
- E. Provide equipment grounding. Ground the conduits, supports, controller enclosure, motor, platform and car frame, and all other non-current conducting metal enclosures for electrical equipment in accordance with NEC. The ground wires shall be copper, green insulated and sized as required by NEC. Bond the grounding wires to all junction boxes, cabinets, and wire raceways.
- F. Terminal connections for all conductors used for external wiring between various items of elevator equipment shall be solderless pressure wire connectors in accordance with Federal Specification W-S-610. The Elevator Contractor may, at his option, make these terminal connections on 10 gauge or smaller conductors with approved terminal eyelets set on the conductor with a special setting tool, or with an

approved pressure type terminal block. Terminal blocks using pierce-through serrated washers are not acceptable.

2.7 TRAVELING CABLES

- A. All conductors to the car shall consist of flexible traveling cables conforming to the requirements of NEC. Traveling cables shall run from the junction box on the car directly to the controller. Junction boxes on the car shall be equipped with terminal blocks. Terminal blocks having pressure wire connectors of the clamp type that meet UL 486A requirements for stranded wire may be used in lieu of terminal eyelet connections. Terminal blocks shall have permanent indelible identifying numbers for each connection. Cables shall be securely anchored to avoid strain on individual terminal connections. Flame and moisture resistant outer covering must remain intact between junction boxes. Abrupt bending, twisting and distortion of the cables shall not be permitted.
- B. Provide spare conductors equal to 10 percent of the total number of conductors furnished, but not less than 5 spare conductors in each traveling cable.
- C. Provide shielded wires for the auto dial telephone system within the traveling cable. Add 5 pair shielded wires for future card reader, 2 RG-6/U coaxial CCTV cables, and 2 pair 14 gauge wires for CCTV power as needed.
- D. If traveling cables come into contact with the hoistway or elevator due to sway or change in position, provide shields or pads to the elevator and hoistway to prevent damage to the traveling cables.
- E. Hardware cloth wide may be installed from the hoistway suspension point downward to the elevator pit to prevent traveling cables from rubbing or chafing. Hardware cloth shall be securely fastened and tensioned to prevent buckling. Hardware cloth is not required when traveling cable is hung against a flat wall.

2.8 CONTROLLER AND SUPERVISORY PANEL

- A. UL/CSA Labeled Controller: Mount all assemblies, power supplies, chassis switches, and relays on a self-supporting steel frame. Completely enclose the equipment and provide a mean to control the temperature. Solid state components shall be designed to operate between 32 to 104 degrees Fahrenheit, humidity non-condensing up to 85 percent.

- B. All controller switches and relays shall have contacts of design and material to insure maximum conductivity, long life and reliable operation without overheating or excessive wear, and shall provide a wiping action to prevent sticking due to fusion. Switches carrying highly inductive currents shall be provided with arc shields or suppressors.
- C. Where time delay relays are used in the circuits, they shall be of acceptable design, adjustable, reliable, and consistent such as condenser timing or electronic timing circuits.
- D. Properly identify each device on all panels by name, letter, or standard symbol which shall be neatly stencil painted or decaled in an indelible and legible manner. Identification markings shall be coordinated with identical markings used on wiring diagrams. The ampere rating shall be marked adjacent to all fuse holders. All spare conductors to controller and supervisory panel shall be neatly formed, laced, and identified.

2.9 MICROPROCESSOR CONTROL SYSTEM

- A. Provide Motion Control (MCE) 2000 (or equal), a microprocessor based system with absolute position/speed feedback encoded tape and electronic motor starter to control the pump motor and signal functions in accordance with these specifications. Across the line and wye-delta starters are not acceptable. Complete details of the components and printed circuit boards, together with a complete operational description, shall be submitted for approval.
 - 1. Controller shall be non-proprietary.
 - 2. Proprietary tools shall not be necessary for adjusting, maintenance, repair, and testing of equipment.
 - 3. Controller manufacturer shall provide engineering and technical support, including all manuals and wiring diagrams to the VA Medical Center's designated Elevator Maintenance Service Provider.
 - 4. Replacement parts shall be shipped overnight within 48 hours of an order being received.
- B. All controller assemblies shall provide smooth, step-less acceleration and deceleration of the elevator, automatically and irrespective of the load in the car. All control equipment shall be enclosed in a metal cabinet with lockable, hinged door(s) and shall be provided with a means of ventilation. All non-conducting metal parts in the machine

room shall be grounded in accordance with NEC. Cabinet shall be securely attached to the building structure.

- C. Circuit boards for the control of each and every elevator system; dispatching, signals, door operation and special operation shall be installed in a NEMA Type 1 General Purpose Enclosure. Circuit boards shall be moisture resistant, non-corrosive, non-conductive, fabricated of non-combustible material and adequate thickness to support the components mounted thereon. Mounting racks shall be spaced to prevent accidental contact between individual circuit boards and modules.
- D. Modules shall be of the type that plug into pre-wired mounting racks. Field wiring or alteration shall not be necessary in order to replace defective modules.
- E. Each device, module and fuse (with volt and ampere rating) shall be identified by name, letter or standard symbol in an approved indelible and legible manner on the device or panel. Coordinate identification markings with identical markings on wiring diagrams.
- F. The electrical connections between the printed circuit boards (modules) and the circuit connectors incorporated in the mounting racks shall be made through individual tabs which shall be an integral part of each module. The tabs shall be nickel-gold plated or other approved metal of equal electrical characteristics. Modules shall be keyed or notched to prevent insertion of the modules in the inverted position.
- G. Light emitting diodes (LED) shall be for visual monitoring of individual modules.
- H. Components shall have interlocking circuits to assure fail-safe operation and to prevent elevator movement should a component malfunction.
- I. Method of wire wrapping from point to point with connections on the mounting racks shall be submitted for approval.
- J. Field wiring changes required during construction shall be made only to the mounting rack connection points and not to the individual module circuitry or components. If it is necessary to alter individual modules they shall be returned to the factory where design changes shall be made and module design records changed so correct replacement units will be available.
- K. All logic symbols and circuitry designations shall be in accordance with ASME and NEC Standards.

- L. Solid state components shall be designed to operate within a temperature range of 32 to 104 degrees Fahrenheit, humidity non-condensing up to 85 percent.
- M. Wiring connections for operating circuits and for external control circuits shall be brought to terminal blocks mounted in an accessible location within the controller cabinet. Terminal blocks using pierce through serrated washers shall not be used.

2.10 AUXILIARY POWER OPERATION

- A. The control system for Elevator P-4 shall provide for the operation of elevator on auxiliary power upon failure of the normal power supply.
- B. Auxiliary power supply, its starting means, transfer switch for transfer of elevator supply from normal to auxiliary power, two pair of conductors in a conduit from an auxiliary contact on the transfer switch (open or close contacts as required by Controller Manufacturer) to terminals in the group elevator controller and other related work shall be provided by the Electrical Contractor.
- C. Auxiliary equipment on elevator controllers, wiring between associated elevator controllers and wiring between elevator controllers and remote selector panel as required to permit the elevators to operate as detailed, shall be provided by the Elevator Contractor.
- D. Upon loss of normal power supply there shall be a delay before transferring to auxiliary power of 10 seconds minimum to 45 seconds maximum, the delay shall be accomplished through an adjustable timing device.
- E. Prior to the return of normal power an adjustable timed circuit shall be activated that will cause all cars to remain at a floor if already there or stop and remain at the next floor if in flight. Actual transfer of power from auxiliary power to normal building power shall take place after all cars are stopped at a floor with their doors open.
- F. Car lighting circuits shall be connected to the auxiliary power panel.

2.11 SINGLE CAR SELECTIVE COLLECTIVE AUTOMATIC OPERATION

- A. Provide single car selective collective automatic operation for elevator P-4.
- B. Operate car without attendant from push buttons inside the car and located at each floor adjacent to the elevator entrance. When car is available, automatically start car and dispatch it to the floor

corresponding to registered car or hall call. Once car starts, it shall respond to registered calls in direction of travel in the order floors are reached. Do not reverse car directions until all car calls have been answered or until all hall calls ahead of car and corresponding to direction of car travel have been answered. Slow car and stop automatically at floors corresponding to registered calls, in the order in which they are approached in either direction of travel. As slowdown is initiated, automatically cancel the hall call and car call. Hold car at arrival floor an adjustable time interval to allow passenger transfer. Illuminate appropriate push button to indicate call registration. Extinguish light when call is answered.

- C. When all calls in the system have been satisfied, the elevator shall shut down at the last landing served with the car and hoistway doors closed. Registration of a call at the landing where the car is parked shall automatically open the car and hoistway doors. Provide a predetermined time delay to permit passengers entering the parked car to register the call of their choice and establish direction of travel before the system can respond to landing calls registered to the same time above or below the parked car.
- D. Car lights and fan in the elevator shall not shut off when elevator is idle. Arrange circuits so that power to lights and outlets on top and bottom of car shall not be interrupted.

2.12 FIREFIGHTERS' SERVICE; BY GENERAL CONTRACTOR

- A. Provide Firefighters' Service as per ASME A17.1 Section 2.27.
- B. Smoke Detectors:
 - 1. Smoke detection devices that are designated for actuation of Elevator Phase I "FIRE SERVICE" response in each elevator lobby, top of hoistway, and machine room shall be provided by others.
 - a. Elevator lobby smoke detectors shall activate only the elevators sharing the corresponding or common lobby.
 - b. Top of hoistway smoke detectors shall activate fire recall and the top of hoistway motorized vent.
 - c. Machine room smoke detectors shall activate fire recall for each and every elevator with equipment located in that machine room.

2.13 HOISTWAY VENTING; BY GENERAL CONTRACTOR

- A. Hoistway ventilation, provided by others, located at the top of hoistway for elevators that penetrate more than three floors and meets the requirements of ASME A17.1 Section 2.1.4 and IBC Section 3004. The vent shall stay closed under power. When the top of hoistway smoke detector is activated, the power is removed from the vent and the vent shall open. When the smoke detector is reset, the vent shall close by power.
- B. Provide and install hood over hoistway venting on roof to prevent water from leaking into hoistway.

2.14 SHUNT TRIP CIRCUIT BREAKERS: HEAT DETECTORS, SPRINKLERS; BY GENERAL CONTRACTOR

- A. Provide new shunt trip circuit breaker in machine room.
- B. Provide heat detectors located within 24 inches of each sprinkler head in machine room.
- C. Provide wiring from machine room heat detectors to fire service panel for alarm only and back to the machine room to a 110V (AC) switch for the circuit breaker. When activated by the heat detectors, a supervised signal located in elevator machine room in the form of a relay with a set of 110 Volt "C" contacts for elevator is then activated. The 110 Volt circuit is to be on emergency power system. The relay shall be located in the machine room. Power shall be removed from each elevator controller by activating an independently controlled shunt trip circuit when the temperature in the machine room exceeds the setting of the heat detector.
- D. The heat detector shall be independent of the fire service system.

2.15 MEDICAL EMERGENCY SERVICE

- A. Provisions shall be made for calling elevator P-4 on "Medical Emergency" operating independently from the dispatch signals and landing call signals. Provide a two-position, key-operated, momentary contact, spring return switch at all floors.
- B. Install key switch in the floor landing push button fixture above the push buttons for both front and rear openings.
- C. Landing key switches shall be momentary pressure-spring return to "OFF" position. Provide a call registered light indicator adjacent to key

switch. The landing key switch and the "Medical Emergency" key switch in the car shall not be operable by keys used for any other purpose in the hospital.

- D. When switch is activated at any floor, the call register light indicator shall illuminate at that floor only, and the elevator supervisory control system shall instantly send elevator to respond to the medical emergency call. Immediately upon selection, all car calls within that car shall be cancelled. If the selected car is traveling away from the medical emergency call, it shall slow down and stop at the nearest floor, maintain closed doors, reverse direction and proceed nonstop to the medical emergency call floor. If the selected car is traveling toward the medical emergency call floor, it shall proceed to that floor nonstop. If at the time of selection it is slowing down for a stop, the car shall stop, maintain doors closed, and start immediately toward the medical emergency floor.
- E. Arriving at the medical emergency floor, the car shall remain with doors open for 30 seconds. After this interval has expired and the car has not been placed on medical emergency operation from within the car, the car shall automatically return to normal service.
 - 1. Locate a "Medical Emergency" key switch in the upper section of the main car operating panel for selecting medical emergency service. Activation of the key switch will allow the car to accept a car call for any floor, close doors, and proceed nonstop to the floor desired. The return of the key switch to normal position will restore the car to normal service. The key shall be removable only in the off position.
- F. Provide an LED illuminated indicator light next to the Medical Emergency key switch the same size as the Fire Service indicator. In the of the rear cab panel above the car auxiliary car operating panel, provide a back lighted "MEDICAL EMERGENCY" LED illuminated display that shall flash on and off continuously when the car is assigned to this operation and until it is restored to normal service. "MEDICAL EMERGENCY" indicator shall be a photographic negative type 6 in. wide X 3 in. high, with 1/2 in. high letters legible only when illuminated.
- G. All of the key switches in the "Medical Emergency" system for the elevator shall operate from the same key. The medical emergency call service key shall not operate any other key switch in the elevator

system, nor shall any other key required by the elevator system be able to operate the medical emergency call service switches.

- H. Should the elevator be operating on "Independent Service", the medical emergency service indicator lights in the car operating panel and rear wall shall be illuminated, buzzer shall sound, and the "Audio Voice" system shall direct the attendant to return the car to automatic operation.
- I. Should the elevator be out of service and unable to answer medical emergency calls, the call register light shall not illuminate.
- J. Each switch faceplate shall have legible indelible legends engraved or etched to indicate its identity and positions. All letters in faceplates shall be 1/4 in. high, filled with black paint.
- K. When Phase I fire recall is activated it shall over-ride the elevator on medical emergency service and return to the main or alternate fire service recall floor. When the fire emergency floor has been identified the attendants may complete their medical emergency run on Phase II firefighters' operation if life safety is not affected.
- L. Provide four (4) keys for each "Medical Emergency" key cylinder furnished.

2.16 PUMP UNIT ASSEMBLY

- A. Completely integrate the pump unit for the control of the elevator and self-contain in a unit fabricated of structural steel. The unit shall consist of a hydraulic fluid pump driven by an induction motor together with oil control valves, piping, etc. Enclose unit on four open sides of the power unit frame with not less than 16 gauge steel removable panel sections. Provide a minimum 50 mm (2 in.) air space between the top of the panels and bottom of tank. Line panels on the interior side with one-inch rigid acoustical insulation board.
- B. Control valves shall be electronically controlled. Hydraulic fluid flow shall be controlled to insure speed variation of not more than ten (10) percent under all load conditions.
- C. Hydraulic system working pressure shall not exceed 500 psi under any load condition.
- D. Pump shall be positive displacement, rotary screw type, specifically designed for hydraulic elevator service, having a steady discharge without pulsation to give smooth and quiet operation. Pump output shall be capable of lifting elevator car with rated capacity, with a speed

variation of no more than ten (10) percent between no load and full load. Pump shall operate under flooded suction in an accurately machined case with the clearance required to assure maximum efficiency. Hydraulic fluid by-pass shall discharge directly into storage tank.

- E. Motor shall be squirrel-cage, drip proof, ball bearing, and induction type, with a synchronous speed not in excess of 1800 RPM. Design motor specifically for elevator service, not to exceed nameplate full load current by more than 10% and be continuously rated 120 starts per hour without exceeding a rise of 40 degrees C. Include closed transition SCR soft start.
- F. Provide a down speed regulator valve to control speed of elevator to be within 10% of contract speed at all loads in both directions.
- G. Connect motor and pump with multiple V-belt. Size belts and sheaves for duty involved and design to prevent any metallic contact between motor and pump shaft. Provide isolation units of rubber in shear to prevent transmission of pump and motor vibration to the building. Install expanded metal sheave guard that can be easily removed for servicing and inspection.

2.17 HYDRAULIC SYSTEM

- A. Construct the storage tank of sheet steel, welded construction, and a steel cover with suitable means for filling, a minimum one-inch protected vent opening, an overflow connection, and a valve drain connection. Tank shall act as a storage tank only, and sized to pass through machine room door as shown on drawings. Provide marked gauge to monitor hydraulic fluid level. Tank shall be of capacity to hold volume of hydraulic fluid required to lift elevator to top terminal landing, plus a reserve of not less than ten gallons. Provide a baffle in the bottom of the tank to prevent entry of any sediment or foreign particles into hydraulic system. Baffle shall also minimize aeration of hydraulic fluid. Permissible minimum hydraulic fluid level shall be clearly indicated. Hydraulic fluid shall be of good grade to assure free flow when cool, and have minimum flash point of 400 degrees F. Provide initial supply of hydraulic fluid for operation of elevator.
 - 1. Provide a data plate on the tank framing indicating the characteristics of the hydraulic fluid used.
- B. Furnish and install connections between the storage tank, pump, muffler, operating valves, and cylinder complete with necessary valves,

pipe supports, and fittings. All connections between the discharge side of the pump, check valve, muffler, cylinder, lowering valves shall be of schedule 40 steel with threaded, flanged, or welded mechanical couplings. Size of pipe and couplings between cylinder and pumping unit shall be such that fluid pressure loss is limited to 10 percent.

- C. Do not subject valves, piping, and fittings to working pressure greater than those recommended by the manufacturer.
- D. Support all horizontal piping. Place hangers or supports within 12 in. on each side of every change of direction of pipe line and space supports not over 3.0 meters (10 ft) apart. Secure vertical runs properly with iron clamps at sufficiently close intervals to carry weight of pipe and contents. Provide supports under pipe to floor.
 - 1. Provide all piping from machine room to hoistway, including necessary supports or hangers. If remote piping is underground or in damp inaccessible areas, install hydraulic piping thru PVC sleeve pipe.
- E. Install pipe sleeves where pipes pass through walls or floors. Set sleeves during construction. After installation of piping, equip the sleeves with snug fitting inner liner of either glass or mineral wool insulation.
- F. Install blowout-proof, non-hammering, oil-hydraulic muffler in the hydraulic fluid supply pressure line near power unit in machine room. Design muffler to reduce to a minimum any pulsation or noises that may be transmitted through the hydraulic fluid into the hoistway.
- G. Arrange control valves to operate so hydraulic fluid flow will be controlled in positive and gradual manner to insure smooth starting and stopping of elevator.
- H. Provide safety check valve between cylinder and pump connection which will hold elevator with specified load at any point when pump stops or pressure drops below minimum operating levels.
- I. Provide an automatic shut-off valve in the oil supply line at the cylinder inlet. Weld pipe protruding from cylinder at inlet and thread to receive shut-off valve. Activate the automatic shut-off valve when there is more than a ten percent increase in high speed in the down direction. When activated, this device shall immediately stop the descent of the elevator, and hold the elevator until it is lowered by use of the manual lowering feature of the valve. Arrange the manual lowering feature of the automatic shut-off valve to limit the maximum

descending speed of the elevator to 15 fpm. The exposed adjustments of the automatic shut-off valve shall have their means of adjustment sealed after being set to their correct position.

- J. Provide external tank shut-off valve to isolate hydraulic fluid during maintenance operations.
- K. Provide all pump relief and other auxiliary valves to comply with the requirements of the ASME A17.1 Section 3.19 and to insure smooth, safe, and satisfactory operation of elevator.
- L. Furnish and adjust by-pass and relief valve in accordance with ASME A17.1 Rule 3.19.4.2.
- M. Install check valve to hold the elevator car with rated load at any point when the pump stops.
- N. Provide shut-off valves in the pit near the cylinder and in the machine room capable of withstanding 150 percent of design operating pressure. Each manual valve shall have an attached handle.
- O. Conveniently locate the manual lowering valve, easily accessible, and properly identified with a red arrow and not concealed within the storage tank. Mark the operating handle in red.
- P. Provide a low oil control feature which shall shut off the motor and pump and return the elevator to the lowest landing. Upon reaching the lowest landing, doors will open automatically allowing passengers to leave the car. Then doors shall close. All control buttons, except the door open button, shall be made ineffective.
- Q. Provide oil-tight drip pan for assembled pumping unit, including storage tank. Pan shall be not less than 16 gauge sheet steel, with one-inch sides.
- R. The entire hydraulic system, including muffler, shall be tested to withstand a pressure equal to twice the calculated working pressure. Submit certification that test has been performed.

2.18 HYDRAULIC PLUNGER ASSEMBLY

- A. Design cylinder and plunger in accordance with ASME A17.1. It shall be of sufficient size to lift gross load the height specified. Factory test at a pressure equal to twice the calculated working pressure, for strength and to insure freedom from leakage. Provide bottom of cylinder head with internal guide bearing and top of cylinder head with removable packing gland. Packing gland shall permit ready replacement of packing. Victaulic type packing gland head will not be permitted.

1. Provide a bleeder valve located below the cylinder flange to release air or other gases from the system.
 2. Equip cylinder with drip ring below the packing gland to collect leakage of hydraulic fluid.
 3. Bolt the cylinder mounting brackets to continuous footing channels that also support the rails and buffers.
- B. Install a flexible tubing scavenger line with an electrically operated pump between the piston drip ring and oil storage tank. Scavenger line, pump and strainers shall operate independently of hydraulic fluid pressure. Equip scavenger pump with a water float designed to prevent operation of the pump should the pit flood and designed to be manually reset. Strap the pump and reservoir to the pit channels.
- C. Plunger shall be heavy seamless steel tubing, turned smooth and true to within plus or minus .38 mm (0.015 in.) tolerance and no diameter change greater than .07 mm (0.003in.) per-inch of length. Grind the plunger surface to a fine polish finish, 12 micro-inches or finer. Where plunger is multi-piece construction, machine the joints to assure perfectly matching surfaces. No tool marks shall be visible.
1. Secure plunger to underside of platform supporting beams with fastenings capable of supporting four times the weight of the plunger. The platen plate shall incorporate piston car vibration isolator as herein specified.
 2. Provide a stop ring welded or screwed to the bottom of plunger that shall prevent the plunger from leaving its cylinder.
 3. Isolate plunger head from the platen plate to prevent corrosion or electrolysis.
 4. Carefully protect plunger and replace if gouged, nicked or scored.
 5. If conditions beneath the pit floor are not adequate to support the total loading of the elevator, install reinforcing members in the pit floor.
- D. Before installation, clean entire cylinder wall of all traces of oil, grease, moisture, dirt and scale.

2.19 HYDRAULIC CYLINDER CASING

- A. The casing shall be iron or steel not less than 0.375-inch thick, at least 6 in. larger in diameter than the cylinder. The Elevator Contractor shall demonstrate to the Project Engineer that the casing

has been accurately set, positioned, and plumbed to accept the plunger assembly. Close the bottom with a minimum of 6 in. of concrete.

- B. Provide PVC casing liner to fit inside steel casing. Fabricate from schedule 80 PVC pipe with watertight bottom and a top flange gasket to seal plunger flange and form a complete, watertight, electrically non-conductive encasement of the entire unit.
- C. Provide suitable well hole to accommodate casing. Coordinate the drilling of well hole and setting of the cylinder with construction of concrete pit. Provide watertight joint between the casing and the pit floor at bottom of pit.
- D. Base bid on drilling hole in dirt, sand, rock, gravel, loam, boulders, hardpan, water, or other obstacles. Include the removal of all dirt and debris.

2.20 CAR BUFFERS

- A. Provide a minimum of two spring buffers for elevator that meets the requirements of ASME A17.1 Section 3.22. Securely fasten buffers and supports to the pit channels and in the alignment with striker plates on elevator. Ever installed buffer shall have a permanently attached metal plate indicating its stroke and load rating. Buffer anchorage shall not puncture pit waterproofing.
- B. Design and install buffers to provide minimum car runby required by ASME A17.1 Rule 3.4.2.
- C. Furnish pipe stanchions and struts as required to properly support the buffer.

2.21 CAR GUIDES

- A. Roller Guides:
 - 1. Each guide shall be of an approved type consisting of not less than three (3) wheels, each with a durable, resilient oil-resistant material tire rotating on ball bearings having sealed-in lubrication. Assemble rollers on a substantial metal base and mount to provide continuous spring pressure contact of all wheels with the corresponding rail surfaces under all conditions of loading and operation. The wheels shall be of ample diameter and shall run on three-machine finished dry rail surfaces. Secure the roller guides at top and bottom on each side of car frame. All mounting bolts

- shall be fitted with nuts, flat washers, split lock washers and if required, beveled washers.
- 2. Provide sheet metal guards to protect wheels on top of car.
- 3. Minimum diameter of car rollers shall be 6 in. unless the six wheel roller type is used. The entire elevator car shall be properly balanced to equalize pressure on all guide rollers. Cars shall be balanced in post-wise and front-to-back directions. Test for this balanced condition shall be witnessed at time of final inspection.
- B. Equip car with an auxiliary guiding device for each guide shoe which shall prevent the car from leaving the rails in the event that the normal guides are fractured. These auxiliary guides shall not, during normal operation, touch the guiding surfaces of the rails. Fabricate the auxiliary guides from hot rolled steel plate and mount between the normal guide shoes and the car frames. The auxiliary guides may be an extension of the normal guide shoe mounting plate if that plate is fabricated from hot rolled steel. The portion of the auxiliary guide which shall come in contact with the rail guiding surfaces in the event of loss of the normal guides shall be lined with an approved bearing material to minimize damage to the rail guiding surfaces.

2.22 GUIDE RAILS, SUPPORTS, AND FASTENINGS

- A. Guide rails shall conform to ASME A17.1 Section 2.23.
- B. Guide rails for car shall be planed steel T-sections and weigh 18.5 lb/ft.
- C. Securely fasten guide rails to the brackets or other supports by heavy duty steel rail clips.
- D. Provide necessary car rail brackets of sufficient size and design to secure substantial rigidity to prevent spreading or distortion of rails under any condition.
 - 1. Slotted or oversized holes shall be fitted with flat washers and shall conform to ASME A17.1 Rule 2.23.10.3.
 - 2. Where fastenings are over 14 ft apart, rails shall be reinforced with 9 in. channel or approved equal backing to secure the rigidity required.
- E. Rail joints and fishplates shall be in accordance with ASME A17.1 Rule 2.23.7. Rail joints shall not interfere with clamps and brackets. Design rail alignment shims to remain in place if fastenings become loose.

- F. Guide rails shall extend from channels on pit floor to within 3 in. of the underside of the concrete slab at top of hoistway with a maximum deviation of 1/8 in. from plumb in all directions. Provide a minimum of 3/4 in. clearance between bottom of rails and top of pit channels.
- G. Guide rail anchorages in pit shall be made in a manner that will not reduce effectiveness of the pit waterproofing.
- H. In the event inserts or bond blocks are required for the attachment of guide rails, the Contractor shall furnish such inserts or bond blocks and shall install them in the forms before the concrete is poured. Use inserts or bond blocks only in concrete or block work where steel framing is not available for support of guide rails. Expansion-type bolting for guide rail brackets will not be permitted.
- I. Guide rails shall be clean and free of any signs of rust, grease, or abrasion before final inspection. Paint the shank and base of the T-section with two field coats of manufacturer's standard enamel.

2.23 NORMAL AND FINAL TERMINAL STOPPING DEVICES

- A. Normal and final terminal stopping devices shall conform to ASME A17.1 Section 2.25.
- B. Mount terminal slowdown switches and direction limit switches on the elevator or in hoistway to reduce speed and bring car to an automatic stop at the terminal landings.
 - 1. Switches shall function with any load up to and including 100 percent of rated elevator capacity at any speed obtained in normal operation.
 - 2. Switches, when opened, shall permit operation of elevator in reverse direction of travel.
- C. Mount final terminal stopping switches in the hoistway.
 - 1. Switches shall be positively opened should the car travel beyond the terminal direction limit switches.
 - 2. Switches shall be independent of other stopping devices.
 - 3. Switches, when opened, shall remove power from pump motor and control valves preventing operation of car in either direction.
- D. After final stopping switches have been adjusted, through bolt switches to guide rail.

2.24 CROSSHEAD DATA PLATE AND CODE DATA PLATE

- A. Permanently attach a non-corrosive metal Data Plate to car crosshead. Data plate shall bear information required by ASME A17.1 Section 2.16.3 and 2.20.2.1.
- B. Permanently attach a Code Data Plate, in plain view, to the controller, ASME A17.1 Section 8.9.

2.25 WORKMAN'S LIGHTS AND OUTLETS

- A. Provide duplex GFCI protected type receptacles and lamp, with guards on top of elevator car and beneath platform.
- B. The receptacles shall be in accordance with Fed. Spec. W-C-596 for Type D7, 2-pole, 3-wire grounded type rated for 15 amperes and 125 volts.

2.26 TOP-OF-CAR OPERATING DEVICE

- A. Provide a car top operating device that meets the requirements of ASME A17.1 Section 2.26.
- B. The device shall be activated by a toggle switch mounted in the device. The switch shall be clearly marked "INSPECTION" and "NORMAL" on the faceplate, with 1/4 in. letters.
- C. Movement of the elevator shall be accomplished by the continuous pressure on a direction button and a safety button.
- D. Provide an emergency stop toggle type switch.
- E. Provide permanent identification for the operation of all components in the device.
- F. The device shall be permanently attached to the elevator crosshead on the side of the elevator nearest to the hoistway doors used for accessing the top of the car.

2.27 CAR LEVELING DEVICE

- A. Car shall be equipped with a two-way leveling device to automatically bring the car to within 1/8 in. of exact level with the landing for which a stop is initiated regardless of load in car or direction.
- B. If the car stops short or travels beyond the floor, the leveling device, within its zone shall automatically correct this condition and maintain the car within 1/8 in. of level with the floor landing regardless of the load carried.

- C. Provide encoded steel tape, steel tape with magnets or steel vanes with magnetic switches. Submit design for approval.

2.28 EMERGENCY STOP SWITCHES

- A. Provide an emergency stop switch for top-of-car device, pit, machine spaces, service panel and firefighters' control panel inside the elevator. Mount stop switch at top of the pit ladder 48 in. above the bottom landing sill and 48 in. above the pit floor adjacent to the pit ladder.
- B. Each stop switch shall be red in color and shall have "STOP" and "RUN" positions legibly and indelibly identified.

2.29 MAIN CAR OPERATING PANEL

- A. Locate the main car operating panel in the car enclosure on the front return panel for elevator. The top floor car call push button shall not be more than 48 in. above the finished floor. Car call push buttons and indicator lights shall be round with a minimum diameter of 1 in., LED white light illuminated.
- B. One piece front faceplate, with edges beveled 15 degrees, shall have the firefighters' service panel recessed into the upper section and the service operation panel recessed into the lower section, fitted with hinged doors. Doors shall have concealed hinges, be in the same front plane as the faceplate and fitted with cylinder type key operated locks. Secure the faceplate with stainless steel tamperproof screws.
- C. All terminology on the main car operating panel shall be raised or engraved. Use 1/4 in. letters to identify all devices in upper section of the main car operating panel. The handicapped markings with contrasting background shall be recessed .030 inch in the faceplate, square or rectangular in shape, with the finished face of the 1/2 in. numerals and markings flush with the faceplates. Surface mounted plates are not acceptable.
- D. The upper section shall contain the following items in order listed from top to bottom:
 1. Engrave elevator number, 1 in. high with black paint for contrast.
 2. Engrave capacity plate information with black paint for contrast with freight loading class and number of passengers allowed.
 3. Emergency car lighting system consisting of a rechargeable battery, charger, controls, and LED illuminated light fixture. The system

shall automatically provide emergency light in the car upon failure or interruption of the normal car lighting service, and function irrespective of the position of the light control switch in the car. The system shall be capable of maintaining a minimum illumination of 1.0 foot-candle when measured 48 in. above the car floor and approximately 12 in. in front of the car operating panel, for not less than four (4) hours.

4. LED illuminated digital car position indicator with direction arrows. Digital display floor numbers and direction arrows shall be a minimum of 2 in. high.
5. Firefighters' Emergency Operation Panel shall conform to the requirements of ASME A17.1 Section 2.27. Firefighters' Panel shall be 66 in. minimum to 72 in. maximum to the top of the panel above finished floor.
6. Firefighters' Emergency Indicator Light shall be round with a minimum diameter of 1 in.
7. Medical Emergency switch marked "MEDICAL EMERGENCY" with two positions labeled "ON" and "OFF" and Medical Emergency Indicator Light located next to the key switch shall be round with a minimum diameter of 1 in. Instruction for Medical Emergency operation shall be engraved below the key switch and light.
8. Independent Service switch, see Section 2.30 for detailed description.
9. Provide a Door Hold button on the faceplate next to the independent service key switch. It shall have "DOOR HOLD" indelibly marked on the button. Button shall light when activated. When activated, the door shall stay open for a maximum of one minute. To override door hold timer, push a car call button or door close button. Door Hold button is not ADA required and Braille is not needed.
10. Complete set of round car call push buttons, (NO VANDAL PROOF BUTTONS) minimum diameter of 1 in., and LED white light illuminated, corresponding to the floors served. Car call buttons shall be legibly and indelibly identified by a floor number and/or letter not less than 1/2 in. high in the face of the call button.
11. Door Open and Door Close buttons shall be located below the car call buttons. They shall have "OPEN" and "CLOSE" legibly and indelibly identified by letters in the face of the respective

button. The Door Open button shall be located closest to the door jamb as required by ADA.

- a. Rear Door Open and Rear Door Close buttons shall be located below the Front Door Open and Front Door Close buttons. They shall have "REAR OPEN" and "REAR CLOSE" legibly and indelibly identified by letters in the face of the respective button.

12. Red Emergency Alarm button that shall be located below the car operating buttons. Mount the emergency alarm button not lower than 35 in. above the finished floor. It shall be connected to audible signaling devices as required by A17.1 Rule 2.27.1.2. Provide audible signaling devices including the necessary wiring.

13. Emergency Help push button shall activate two way communications by Auto Dial telephone system as required by ASME A17.1 Rule 2.27.1.1.3. Help button shall be LED white light illuminated and flash when call is acknowledged. Legibly and indelibly label the button "HELP" in the face of the button with 1/2 in. high letters. Engrave in 1/4 in letters "Push To Talk" over button.

14. Provide a corresponding Braille plate on the left side of each button. The handicapped markings with contrasting background shall be recessed .030 inch in the faceplate, square or rectangular in shape, with the finished face of the 12 mm (1/2 in.) numerals and markings flush with the faceplates. Surface mounted plates are not acceptable.

E. The service operation panel, in the lower section shall contain the following items:

1. Light switch (toggle) labeled "LIGHTS" for controlling interior car lighting with its two positions marked "ON" and "OFF".
2. Inspection switch (toggle) that will disconnect normal operation and activate hoistway access switches at terminal landings. Switch shall be labeled "INSPECTION" with its two positions marked "ON" and "OFF".
3. Three position switch (toggle) labeled "FAN" with its positions marked "HIGH", "LOW" and "OFF" for controlling car ventilating blower.
4. Two position, spring return, toggle switch or push button to test the emergency light and alarm device. It shall be labeled "TEST EMERGENCY LIGHT AND ALARM".

5. Two position emergency stop switch, when operated, shall interrupt power supply and stop the elevator independently of regular operating devices. Emergency stop switch shall be marked "PULL TO STOP" and "PUSH TO RUN".

2.30 AUXILIARY CAR OPERATING PANEL

- A. Provide an auxiliary car operating panel in the rear return panel. The auxiliary car operating panel shall contain only those controls essential to passenger (public) operation. The auxiliary car operating panel faceplate shall match the main car operating panel faceplate in material and general design. Secure the faceplate with stainless steel tamperproof screws.
 1. Mount door "OPEN" and door "CLOSE" buttons closest the door jamb and mount the red alarm button no lower than 35 in. above the finished floor. The Door Open button shall be located closest to the door jamb as required by ADA.
 2. Complete set of round car call push buttons, (NO VANDAL PROOF BUTTONS) minimum diameter 1 in., and LED white light illuminated, corresponding to the floors served. Car call button shall be legibly and indelibly identified by a floor number and/or letter not less than 1/2 in. high in the face of the call button corresponding to the numbers of the main car operating buttons. Install buttons in a vertical stack on front mounted panel up to six floors.
 3. Cross-connect all buttons in the auxiliary car operating panels to their corresponding buttons in the main car operating panel. Registration of a car call shall cause the corresponding button to illuminate in the main and auxiliary car operating panel.
 4. Emergency Help push button shall activate two way communications by Auto Dial telephone system as required by ASME A17.1 Rule 2.27.1.1.3. Help button shall be LED white light illuminated and flash when call is acknowledged. Legibly and indelibly label the button "HELP" in the face of the button with 1/2 in. high letters. Engrave over button with 1/4 in. letters "Push To Talk". Install emergency telephone system in the auxiliary car operating panel.
 5. Provide a corresponding Braille plate on the left side of each button. The handicapped markings with contrasting background shall be recessed .030 inch in the faceplate, square or rectangular in shape, with the finished face of the 1/2 in. numerals and markings

flush with the faceplates. Surface mounted plates are not acceptable.

2.31 INDEPENDENT SERVICE

- A. Provide a legibly and indelibly labeled "INDEPENDENT SERVICE", two-position key operated switch on the face of the main car operating panel that shall have its positions marked "ON" and "OFF". When the switch is in the "ON" position, the car shall respond only to calls registered on its car dispatch buttons and shall bypass all calls registered on landing push buttons. The car shall start when a car call is registered, car call button or door close button is pressed, car and hoistway doors are closed, and interlock circuits are made. When switch is returned to "OFF" position, normal service shall be resumed.

2.32 CAR POSITION INDICATOR

- A. Provide an alpha-numeric digital car position indicator in the main car operating panel, consisting of numerals and arrows not less than 50 mm (2 in.) high, to indicate position of car and direction of car travel. Locate position indicator at the top of the main car operating panel, illuminated by light emitting diodes.

2.33 AUDIO VOICE SYSTEM

- A. Provide digitized audio voice system activated by stopping at a floor. Audio voice shall announce floor designations, direction of travel, and special announcements. The voice announcement system shall be a natural sounding human voice that receives messages and shall comply with ADA requirements for audible car position indicators. The voice announcer shall have separate volume controls, one for the floor designations and direction of travel, and another for special announcements. The voice announcer shall have a full range loud speaker, located on top of the cab. The audio voice unit shall contain the number of ports necessary to accommodate the number of floors, direction messages, and special announcements. Install voice announcer per manufacturer's recommendations and instructions. The voice announcer units shall be the product of a manufacturer of established reputation. Provide manufacturer literature and list of voice messages.
 - 1. Fire Service Message
 - 2. Medical Emergency Service Message

3. "Please do not block doors."
4. Provide special messages as directed by Project Engineer.

2.34 AUTO DIAL TELEPHONE SYSTEM

- A. Furnish and install a complete ADA compliant intercommunication system.
- B. Provide a two-way communication device in the car with automatic dialing, tracking and recall features with shielded wiring to car controller in machine room. Provide dialer with automatic rollover capability with minimum two numbers.
- C. "HELP" button shall illuminate and flash when call is acknowledged. Button shall match floor push button design.
- D. Provide "HELP" button tactile symbol engraved signage and Braille adjacent to button mounted integral with car operating panels.
- E. The auto dial system shall be located in the auxiliary car operating panel. The speaker and unit shall be mounted on the backside of the perforated stainless steel plate cover.
- F. Elevator shall have an individual phone number.
- G. If the operator ends the call, the phone shall be able to redial immediately.

2.35 CORRIDOR OPERATING DEVICE FACEPLATES

- A. Fabricate faceplates for elevator operating and signal devices from not less than 1/8 in. thick flat stainless steel with all edges beveled 15 degrees. Install all faceplates flush with surface on which they are mounted.
- B. Corridor push button faceplates shall be at least 5 in. wide by 12 in. high. The centerline of the landing push buttons shall be 42 in. above the corridor floor.
- C. Elevator Corridor Call Station Pictograph shall be engraved in the faceplate.
- D. Fasten all car and corridor operating device and signal device faceplates with stainless steel tamperproof screws.
- E. Design corridor push button faceplates so that pressure on push buttons shall be independent of pressure on push button contacts.
- F. Engraved legends in faceplates shall have lettering 1/4 in. high filled with black paint.
- G. Provide a corresponding Braille plate on the left side of each button. The handicapped markings with contrasting background shall be recessed

.030 inch in the faceplate, square or rectangular in shape, with the finished face of the 1/2 in. numerals and markings flush with the faceplates. Surface mounted plates are not acceptable.

2.36 CORRIDOR OPERATING DEVICES

- A. Provide one riser of landing call buttons located at each front opening and located at each rear opening as shown on contract drawings.
- B. Fixtures for intermediate landings shall contain "UP" and "DOWN" buttons. Fixtures for terminal landings shall contain a single "UP" or "DOWN" button. (NO VANDAL PROOF BUTTONS)
- C. Each button shall contain an integral registration LED white light which shall illuminate upon registration of a call and shall extinguish when that call is answered.
- D. The direction of each button shall be legibly and indelibly identified by arrows not less than 1/2 in. high in the face of each button.
- E. Landing push buttons shall not re-open the doors while the car and hoistway doors are closing at that floor, the call shall be registered for the next available elevator. Calls registered shall be canceled if closing doors are re-opened by means of "DOOR OPEN" button or infrared curtain unit.

2.37 CORRIDOR POSITION INDICATOR

- A. Provide car with combination corridor position indicator digital display mounted over the hoistway entrances at each and every floor. Provide each terminal landing with "UP" or "DOWN", minimum 2 1/2 in. high digital arrow lanterns and each intermediate landing with "UP" and "DOWN" digital arrow lanterns. Each lens shall be LED illuminated of proper intensity, so shielded to illuminate individual lens only. The lenses in each lantern shall be illuminated white to indicate "UP" travel and red to indicate "DOWN" travel. Lanterns shall signal in advance of car arrival at the landing indicating the direction of travel whether or not corridor button has been operated at that floor. Hall calls shall receive immediate assignment to individual cars and hall lantern shall sound and illuminate. Corridor lanterns shall not be illuminated when a car passes a floor without stopping. Each lantern shall be equipped with a clearly audible electronic chime which shall sound once for "UPWARD" bound car and twice for "DOWNWARD" bound car. Audible signal shall not sound when a car passes the floor without

stopping. Provide adjustable sound level on audible signal. Car riding lanterns are not acceptable.

- B. Provide alpha-numeric digital position indicators directly over hoistway landing entranceways between the arrival lanterns at each and every floor. Indicator faceplate shall be stainless steel. Numerals shall be not less than 2 in. high with direction arrows. Cover plates shall be readily removable for re-lamping. The appropriate direction arrow shall be illuminated during entire travel of car in corresponding direction.
- C. Provide LED illumination in each compartment to indicate the position and direction the car is traveling by illuminating the proper alpha-numeric symbol. When the car is standing at a landing without direction established, arrows shall not be illuminated.

2.38 HOISTWAY ACCESS SWITCHES

- A. Provide hoistway access switches for elevator at top terminal landing to permit access to top of car, and at bottom terminal landing to permit access to pit. Elevators with side slide doors, mount the access key switch 6 ft above the corridor floor in the wall next to the strike jamb. Exposed portions of each access switch or its faceplate shall have legible, indelible legends to indicate "UP", "DOWN", and "OFF" positions. Submit design and location of access switches for approval. Each access switch shall be a constant pressure cylinder type lock having not less than five pins or five stainless steel disc combination with key removable only when switch is in the "OFF" position. Lock shall not be operable by any other key which will operate any other lock or device used for any other purpose in the VA Medical Center. When the car is moved down from the top terminal landing, limit the zone of travel to a distance not greater than the top of the crosshead level with the top floor.
- B. Provide emergency access for all hoistway entrances, keyways for elevator doors.

2.39 HOISTWAY ENTRANCES:

- A. Provide entrances of metal construction using cold rolled steel. Door frames shall be constructed of stainless steel. Complete entrances with sills, hanger supports, hangers, tracks, angle struts, unit frames,

door panels, fascia plates, toe guards, hardware, bumpers, sight guards, and wall anchors.

- B. Provide one piece extruded nickel silver sills with non-slip wearing surface, grooved for door guides and recessed for fascia plates. Sills shall have overall height of not less than 3/4 in. set true, straight, and level, with hoistway edges plumb over each other, and top surfaces flush with finished floor. Grout the sills full length after installation.
- C. Construct hanger supports of not less than 4.5 mm (3/16 in.) thick steel plate, and bolted to strut angles.
- D. Structural steel angles 3 in. x 3 in. x 3/8 in. shall extend from top of sill to bottom of floor beam above, and shall be securely fastened at maximum 18 in. on center and at each end with two bolts.
- E. Provide jambs and head soffits, of not less than 14-gauge stainless steel, for entrances. Jambs and head soffits shall be bolted or welded construction, and provided with three anchors each side. Side jambs shall be curved type. Radius of curvature shall be 3 1/2 in. Head jamb shall be square type, and shall overhang corridor face of side jambs by 6 mm (1/4 in.). Rigidly fasten jambs and head soffits to building structure. Provide jambs with protective covering. After installation, protect jambs and head soffits to prevent damage to finish during construction. Solidly grout jambs.
- F. Provide 14-gauge sheet steel fascia plates in hoistway to extend vertically from head of hanger support housing to sill above. Plates shall be the same width as the door opening of elevator and adequately reinforced to prevent waves and buckles. Below bottom terminal landing and over upper terminal landing provide shear guards beveled back to and fastened to the wall. Where rear openings are used, provide shear guards and fascia plates as required by ASME A17.1.
- G. Provide hoistway entrance with flush two speed side slide hoistway doors for Elevator P-4. Door panels shall be not less than 16-gauge stainless steel, flush type construction, and not less than 1 1/4 in. thick. Wrap stainless steel around the leading and trailing edges of the door panel. Top and bottom of door panels shall have continuous stiffener channels welded in place. Reinforcement of the door panels shall be approximately 0.04 in. in thickness and of the hat section type. At bottom of each and every panel, provide two removable laminated phenolic gibs or other approved material guides and a

separate fire gib. Reinforce each door panel for hangers, interlock mechanism, drive assembly, and closer. One door panel for each entrance shall bear a BOCA label, Underwriters' label, or in lieu of this, labels from other accredited test laboratories may be furnished provided they are based on fire test reports and factory inspection procedures acceptable to the COTR. Fasten sight guard of 14-gauge stainless steel, extending full height of panel, to leading edge of fast speed panel of two-speed doors.

- H. Provide hangers for hoistway door panels and provide relating devices to transmit motion from one door panel to the other. Fasten the hangers to the door sections. Provide reinforcements at the point of attachment. The hanger shall have provisions for vertical and lateral adjustments. Hang doors on two-point suspension hangers having sealed ball-bearing sheaves not less than 3 in. in diameter, with rubber or non-metallic sound-reducing tires mounted on malleable iron or steel brackets. The hanger sheaves shall operate at a relatively low rotational speed, and shall roll on a high-carbon, cold-rolled or drawn steel track shaped to permit free movement of sheaves without regard to vertical adjustment of sheave, bracket or housing. Beneath the track and each hanger sheave, provide a hardened steel up-thrust roller capable of withstanding a vertical thrust equal to the carrying capacity of adjacent upper sheave. The up-thrust shall have fine vertical adjustments, and the face of the roller shaped so as to permit free movement of the hanger sheave. The up-thrust roller shall have ball or roller bearings. Provide the hanger sheaves with steel fire stops to prevent disengagement from tracks.
- I. Do not use hangers that are constructed integrally with the door panels.
- J. Provide raised numerals on cast, rear mounted plates for all openings. Numerals shall be a minimum of 2 in. high, located on each side of entrance frame, with centerline of 5 ft above the landing sill. The number plates shall contain Braille.
- K. Provide unique car number on every elevator entrance at designated main fire service floor level, minimum 3 in. in height.

2.40 ELECTRIC INTERLOCKS

- A. Equip each hoistway door with an interlock, functioning as hoistway unit system, to prevent operation of car until all hoistway doors are

locked in closed position. Hoistway door interlocks shall not be accepted unless they meet the requirements of ASME A17.1 Section 2.12.

- B. Equip car doors with electric contact that prevents operation of car until doors are closed unless car is operating in leveling zone or hoistway access switch is used. Locate door contact to prevent its being tampered with from inside of car. Car door contact shall not be accepted unless it meets the requirements of ASME A17.1 Section 2.12.
- C. Wiring installed from the hoistway riser to each door interlock shall be NEC type SF-2, or equivalent.
 - 1. Type SF-2 cable terminations in the interlock housing shall be sleeved with glass braid fillers or equivalent.
- D. Provide devices, either mechanical or electrical, that shall prevent operation of the elevator in event of damaged or defective door equipment that has permitted an independent car or hoistway door panel to remain in the "unclosed" and "unlocked" position.

2.41 CAR FRAME:

- A. Car frame shall conform to the requirements of ASME A17.1 Section 2.15, constructed of steel plates and structural shapes securely riveted, bolted, or welded together. Iron casting shall not be permitted. The entire assembly shall be rugged construction, and amply braced to withstand unequal loading of platform. Car frame members shall be constructed to relieve the car enclosure of all strains. Balance car front to back and side to side. Provide balancing weights and frames, properly located, to achieve the required true balance.
- B. Provide a bonding wire between frame and plunger.

2.42 CAR PLATFORM:

- A. Construct the car platform to comply with all the requirements of ASME A17.1 Section 2.15.5. The platform shall be designed to withstand the forces developed under the loading conditions specified. Provide car entrances with extruded nickel silver sill or better with machined or extruded guide grooves. Cover underside and all exposed edges of wood filled platform with sheet metal of not less than 27-gauge, with all exposed joints and edges folded under. Fire resistant paint is not acceptable. Platform shall have flexible composition flooring not less than 1/8 in. thick. For color, see Section 09 06 00, SCHEDULE FOR

FINISHES. Adhesive material shall be type recommended by manufacturer of flooring. Lay flooring flush with threshold plate and base.

- B. Provide a platform guard (toe guard) that meets the requirements of ASME A17.1 Section 2.15.9, of not less than 12-gauge sheet-steel on the entrance side, extend 3 in. beyond each side of entrance jamb. Securely brace platform guard to car platform, and bevel bottom edge at a 60-75 degree angle from horizontal. Install platform in the hoistway, so that the clearance between front edge and landing threshold shall not exceed 1 1/4 in.
- C. Isolate the platform from the car frame by approved rubber pads or other equally effective means.
- D. Provide adjustable diagonal brace rods to hold platform firmly within car suspension frame.
- E. Provide a bonding wire between frame and platform.

2.43 CAR ENCLOSURE:

- A. Car enclosure shall have a dome height inside the cab of 8 ft.
- B. Securely fasten car enclosure to platform by through bolts located at intervals of not more than 18 in. running through an angle at the base of panels to underside of platform. Provide 1/4 in. bolts with nuts and lock washers.
- C. Car enclosure base shall be of 14-gauge stainless steel, 6 in. high. Provide straight type base at front return sides. Vertical face of base at sides and rear shall be flush with, or recessed behind the wainscot directly above the base. There shall be no exposed fastenings in base. Provide natural ventilation openings divided equally between the bottom and top of the car enclosure that shall provide a minimum 3.5 percent of the inside car floor area.
- D. Construct canopy of not less than 12-gauge steel.
- E. Car top railings shall meet the requirements of ASME A17.1 Rules 2.14.1.7 and 2.10.2.
- F. Front and rear return wall panel, entrance columns, rear corner columns, entrance head-jamb and transom shall be 14-gauge stainless steel full height of car. Side walls from top of base to top of panel shall be constructed of 14-gauge cold rolled steel. Side walls up to 48 in. above finished floor shall be covered with stainless steel. Side and rear walls from 48 in. to the ceiling shall be covered with high

pressure plastic laminate. Apply directly to 1/2 in. plywood/particle board that meets requirements of ASTM E 84, UL 723, or CAN/ULC-S102.2, whichever is applicable. Submit a method of fastening plywood/particle board to steel walls. It shall be flush with the face of the bottom section of the stainless steel. Plastic laminate shall comply with Federal Specification L-P-508, Style Type 1, and Class 1. Color is specified in Section 09 06 00, SCHEDULE FOR FINISHES, Interior shall be flush panel construction with angles welded on exterior to insure adequate rigidity. Coat exterior of panels with mastic sound insulation material approximately 3/32 in. thick followed by a prime coat of paint. Mastic material shall conform to ASTM E1042.

1. Smooth and flush all joints with no ragged or broken edges. Plastic laminate shall comply with NEMA LD-3, textured finish, general purpose type, grade designation GP 50, and 0.050 in. thickness, except with a minimum wear resistance of 1200 cycles, and backer sheet, grade designation BK 20, and 0.020 in. thickness.
- G. Provide a hinged top emergency exit cover. Exit shall be unobstructed when open and shall have mechanical stops on the cover. Provide a code approved exit switch to prevent operation of the elevator when the emergency exit is open.
- H. Provide duplex, GFCI protected type receptacle in car. Locate flush-mounted receptacle on the centerline of the main car operating panel, 6 in. above the car floor.
- I. Lighting elevator: 1.
1. Provide aluminum hanging ceiling frame. Construct frame of 1/8 in. x 1 1/2 in. x 1 1/2 in. "T" and "L" sections, divide ceiling into six panels.
 2. Provide fluorescent or LED illuminated car light fixtures above the ceiling panels. Install 4 sets (2 lights per set) of fluorescent light tubes 4 feet long with ballasts.
- J. Provide a blower unit arranged to exhaust through an opening in the canopy. Provide a stainless or chrome plated fan grill around the opening. Provide 2-speed fan, capable of rated free delivery air displacement of approximately 380 and 700 cfm at respective speeds. Mount fan on top of car with rubber isolation to prevent transmission of vibration to car structure. Provide screening over intake and exhaust end of blower. Provide a 3-position switch to control the unit in service panel.

- K. Provide car enclosure with two sets of stainless steel handrails.
 - 1. 3 in. wide x 3/8 in. thick flat stock located with centerlines 750 mm and 30 in. and 42 in. above the car floor.
 - 2. Locate handrails approximately 1 1/2 in. from cab wall. Install handrails on two sides. Curve ends of handrails to walls. Conceal all handrail fastenings. Handrails shall be removable from inside the car enclosure.
- L. Provide car entrance with two-speed side opening horizontal sliding car doors, of same type as hoistway doors. Construct door panels to be flush hollow metal construction, not less than 1 1/4 in. thick, consisting of one continuous piece 16-gauge stainless steel on car side face, leading and trailing edges. Separate two plates by a sound-deadening material, and reinforce by steel shapes welded to the plates at frequent intervals. Reinforce panels as required for installation of hangers, power-operating and door-opening devices. Hang doors on two-point suspension hangers having sealed ball-bearing sheaves not less than 3 in. in diameter, with rubber or non-metallic sound-reducing tires. Equip hangers with adjustable ball-bearing rollers to take upward thrust of panels. Upthrust rollers shall be capable of being locked in position after adjustment to a maximum of 1/64 in. clearance. Provide two laminated phenolic gibs on each door panel. Gibs shall be replaceable without removal of door panel. Provide door drive assembly, restrictor, gate switch, header, track, arms, and all related door hardware.
- M. Provide elevator with one set of protection pads of sufficient length to completely cover two sides walls and front and rear return panels of cab interior. Pads shall consist of a minimum of 1/4 in. thick glass fiber insulation securely sewn between flame resistant vinyl coated coverings. Insulation shall conform to ASTM E 84, UL 723, CAN/ULCS102.2, or ASTM C612. Color of the covering shall be approved by the Project Engineer. Provide stainless steel pad buttons or hooks, spaced at intervals of not more than 18 in. to adequately support pads.

2.44 POWER DOOR OPERATORS: FRONT AND REAR

- A. Provide a high-speed heavy duty door operator to automatically open the car and hoistway doors simultaneously when the car is level with the floor, and automatically close the doors simultaneously at the

expiration of the door-open time. Provide solid-state door control with closed loop circuitry to constantly monitor and automatically adjust door operation based upon velocity, position, and motor current. Motor shall be of the high-internal resistance type, capable of withstanding high currents resulting from stall without damage to the motor. The door operator shall be capable of opening a car door and hoistway door simultaneously, at a speed of 2.5 ft per second. The closing speed of the doors shall be 1 ft per second. A reversal of direction of the doors from the closing to opening operation, whether initiated by obstruction of the infrared curtain or the door "OPEN" button, shall be accomplished within 1.5 in. maximum of door movement. Emphasis is placed on obtaining quiet interlock and door operation; smooth, fast, dynamic braking for door reversals, stopping of the door reversal, and stopping of the doors at extremes of travel. Construct all levers and drive arms operating the doors, of heavy steel members, and all pivot points shall have ball or roller bearings. Auxiliary automatic door closers required under ASME A17.1 Section 2.11.3 shall be spring loaded sill mounted type.

- B. Design the door operator so that in case of interruption or failure of the electric power from any cause, it shall permit emergency manual operation of the car door and hoistway door from within the car, only in the door zone. Out of door zone, doors are restricted to 4 in. opening.
 - 1. It shall not be possible for the doors to open by power unless the elevator is within the leveling zone.
 - 2. Provide infrared curtain units. The device shall cause the car and hoistway doors to reverse automatically to the fully-open position should the unit be actuated while the doors are closing. Unit shall function at all times when the doors are not closed, irrespective of all other operating features. The leading edge of the unit shall have an approved black finish.
- C. Should the doors be prevented from closing for more than a predetermined adjustable interval of 20 to 45 seconds by operation of the curtain unit, the doors shall stay open, the audio voice message and a buzzer located on the car shall sound only on automatic operation. **Do not provide door nudging.**
 - 1. If an obstruction of the doors should not activate the photo-electric door control device and prevent the doors from closing for

more than a predetermined adjustable interval of 15 to 30 seconds, the doors shall reverse to the fully open position and remain open until the "Door Close" button re-establishes the closing cycle.

- D. Provide door "OPEN" and "CLOSE" buttons. When the door "OPEN" button is pressed and held, the doors, if in the open position, shall remain open and if the doors are closing, they shall stop, reverse and re-open. Momentary pressure of the door "CLOSE" button shall initiate the closing of the doors prior to the expiration of the normal door open time.

2.45 CARD READER CONTROL

- A. Electrical drawings indicate two card readers in the cab (one for each control panel) will be provided by the electrical contractor and one card reader will be provided at the corridor control panel on the fourth floor. The elevator installation will need to include the necessary connections and programming to require the card reader in the cab to allow access to the first floor rear or fourth floor. It will also need to require card reader access at the fourth floor stop to call the elevator to the fourth floor.

PART 3 - EXECUTION

3.1 PREPARATION

- A. Examine work of other trades on which the work of this Section depends. Report defects to the Project Engineer in writing which may affect the work of this trade or equipment operation dimensions from site for preparation of shop drawings.
- B. Ensure that shafts and openings for moving equipment are plumb, level and in line, and that pit is to proper depth, waterproofed and drained with necessary access doors, ladder and guard.
- C. Ensure that machine room is properly illuminated, heated and ventilated, and equipment, foundations, beams correctly located complete with floor and access stairs and door.
- D. Before fabrication, take necessary job site measurements, and verify where work is governed by other trades. Check measurement of space for equipment, and means of access for installation and operation. Obtain dimensions from site for preparation of shop drawings.
- E. Ensure the following preparatory work, provided under other sections of the specification has been provided. If the Elevator Contractor

requires changes in size or location of trolley beams, or their supports, trap doors, etc., to accomplish their work, he must make arrangements, subject to approval of the Contracting officer and include cost in their bid. Where applicable, locate controller near and visible to its respective hydraulic pump unit. Work required prior to the completion of the elevator installation:

1. Supply of electric feeder wires to the terminals of the elevator control panel, including circuit breaker.
 2. Provide light and GFCI outlets in the elevator pit and machine room.
 3. Furnish electric power for testing and adjusting elevator equipment.
 4. Furnish circuit breaker panel in machine room for car and hoistway lights and receptacles.
 5. Supply power for cab lighting and ventilation from an emergency power panel specified in Division 26, ELECTRICAL.
 6. Machine room enclosed and protected from moisture, with self closing, self locking door and access stairs.
 7. Provide fire extinguisher in machine room.
- F. Supply for installation, inserts, anchors, bearing plates, brackets, supports and bracing including all setting templates and diagrams for placement.

3.2 SPACE CONDITIONS

- A. Attention is called to overhead clearance, pit clearances, overall space in machine room, and construction conditions at building site in connection with elevator work. Addition or revision of space requirements, or construction changes that may be required for the complete installation of the elevators must be arranged for and obtained by the Contractor, subject to approval by Project Engineer. Include cost of changes in bid that become a part of the contract. Provide proper, code legal installation of equipment, including all construction, accessories and devices in connecting with elevator, mechanical and electrical work specified.
- B. Where concrete beams, floor slabs or other building construction protrude more than 4 in. into hoistway; bevel all top surfaces of projections to an angle of 75 degrees with the horizontal.

3.3 INSTALLATION

- A. Perform work with competent Certified Elevator Mechanics and Apprentices skilled in this work and under the direct supervision of the Elevator Contractor's experienced foreman.
- B. Set hoistway entrances in alignment with car openings, and true with plumb sill lines.
- C. Erect hoistway sills, headers and frames prior to erection of rough walls and doors. Erect fascias and toe guards after rough walls are finished.
- D. Install machinery, guides, controls, car and all equipment and accessories in accordance with manufacturer's instructions, applicable codes and standards.
- E. Isolate and dampen machine vibration with properly sized sound-reducing anti-vibration pads.
- F. Grout sills and hoistway entrance frames.

3.4 ARRANGEMENT OF EQUIPMENT

- A. Clearance around elevator, mechanical and electrical equipment shall comply with applicable provisions of NEC. Arrange equipment in machine room so that major equipment components can be removed for repair or replacement without dismantling or removing other equipment in the same machine room. Locate controller near and visible to its respective hydraulic pump unit.

3.5 WORKMANSHIP AND PROTECTION

- A. Installations shall be performed by Certified Elevator Mechanics and Apprentices to best possible industry standards. Details of the installation shall be mechanically and electrically correct. Materials and equipment shall be new and without imperfections.
- B. Recesses, cutouts, slots, holes, patching, grouting, refinishing to accommodate installation of equipment shall be included in the Contractor's work. All new holes in concrete shall be core drilled.
- C. Structural members shall not be cut or altered. Work in place that is damaged or defaced shall be restored equal to original condition.
- D. Finished work shall be straight, plumb, level, and square with smooth surfaces and lines. All machinery and equipment shall be protected against dirt, water, or mechanical injury. At final completion, all

work shall be thoroughly cleaned and delivered in perfect unblemished condition.

- E. Sleeves for conduit and other small holes shall project 2 in. above concrete slabs.
- F. Exposed gears, sprockets, and sheaves shall be guarded from accidental contact in accordance with ASME A17.1 Section 2.10.

3.6 CLEANING

- A. Clean machine room and equipment.
- B. Perform hoistway clean down.
- C. Prior to final acceptance, remove protective covering from finished or ornamental surfaces. Clean and polish surfaces with regard to type of material.

3.7 PAINTING AND FINISHING

- A. Hydraulic pump assembly shall be factory painted with manufacturer's standard finish and color.
- B. Controller, car frame and platform, beams, rails and buffers, except their machined surfaces, cams, brackets and all other uncoated ferrous metal items shall be painted one factory priming coat or approved equal.
- C. Upon completion of installation and prior to final inspection, all equipment shall be thoroughly cleaned of grease, oil, cement, plaster and other debris. All equipment, except that otherwise specified as to architectural finish, shall then be given two coats of paint of approved color, conforming to manufacturer's standard.
- D. Stencil or apply decal floor designations not less than 4 in. high on hoistway doors, fascias or walls within door restrictor areas as required by ASME A17.1 Rule 2.29.2. The color of paint used shall contrast with the color of the surfaces to which it is applied.
- E. Elevator pump unit, controller, main line shunt trip circuit breaker, bolster channel, and cross head of car shall be identified by 4 in. high numerals and letters located as directed. Numerals shall contrast with surrounding color and shall be stenciled or decaled.
- F. Hoistway Entrances of Elevator:
 - 1. Door panels shall be parkerized or given equivalent rust resistant treatment and a factory finish of one coat of baked-on primer and one factory finish coat of baked-on enamel.

2. Fascia plates, top and bottom shear guards, dust covers, hanger covers, and other metalwork, including built-in or hidden work and structural metal, (except stainless steel entrance frames and surfaces to receive baked enamel finish) shall be given one approved prime coat in the shop, and one field coat of paint of approved color.

G. Elevator Cab for Elevator:

1. Interior and exterior steel surfaces shall be parkerized or given equivalent rust resistant treatment before finish is applied.
2. Interior steel surfaces shall be factory finished with one coat of baked on enamel or proxylin lacquer. For color, see Section 09 06 00, SCHEDULE FOR FINISHES.
3. Give exterior faces of car doors one finish coat of paint of medium gray color.

3.8 PRE-TESTS AND TESTS

- A. Pre-test the elevator and related equipment in the presence of the Project Engineer or his authorized representative for proper operation before requesting final inspection. Conduct final inspection at other than normal working hours, if required by Project Engineer.
 1. Procedure outlined in the Inspectors Manual for Hydraulic Elevators, ASME A17.2 shall apply.
 - a. Final test shall be conducted in the presence of and witnessed by an ASME QEI-1 Certified Elevator Inspector.
 - b. Government shall furnish electric power including necessary current for starting, testing, and operating machinery of each elevator.
 2. Contractor shall furnish the following test instruments and materials on-site and at the designated time of inspection: properly marked test weights, oil pressure gauge, voltmeter, amp probe, thermometers, direct reading tachometer, megohm meter, vibration meter, sound meter, light meter, stop watch, and a means of two-way communication.
 3. If during the inspection process the Inspector determines the need, the following instruments shall be available within a four-hour period: Megohm meter, vibration meter, sound meter, and a light meter.

- B. Inspection of workmanship, equipment furnished, and installation for compliance with specification.
- C. Full-Load Run Test: Elevator shall be tested for a period of one hour continuous run with full contract load in the car. The test run shall consist of the elevator stopping at all floors, in either direction of travel, for not less than five or more than ten seconds per floor.
- D. Speed Test: The actual speed of the elevator shall be determined in both directions of travel with full contract load and no load in the elevator. Speed shall be determined by certified tachometer. The actual measured speed of the elevator with all loads in either direction shall be within ten (10) percent of specified rated speed. Full speed runs shall be quiet and free from vibration and sway.
- E. Temperature Rise Test: The temperature rise of the pump motor shall be determined during the full load test run. Temperatures shall be measured by the use of thermometers. Under these conditions, the temperature rise of the equipment shall not exceed 50 degrees Centigrade above ambient temperature. Test shall start when all machine room equipment is within 5 degrees Centigrade of the ambient temperature. Other tests for heat runs on motors shall be performed as prescribed by the Institute of Electrical and Electronic Engineers.
- F. Car Leveling Test: Elevator car leveling devices shall be tested for accuracy of leveling at all floors with no load in car and with contract load in car in both directions of travel. Accuracy of floor level shall be within plus or minus 1/8 in. of level with any landing floor for which the stop has been initiated regardless of load in car or direction of travel. The car leveling device shall automatically correct over travel as well as under travel and shall maintain the car floor within plus or minus 1/8 in. of level with the landing floor regardless of change in load.
- G. Insulation Resistance Test: The elevator's complete wiring system shall be free from short circuits and ground faults and the insulation resistance of the system shall be determined by use of megohm meter, at the discretion of the Elevator Inspector conducting the test.
- H. Safety Devices Tests: Safety devices shall be tested as required by ASME A17.1 Section 8.10.
- I. Overload Devices: Test all overload current protection devices in the system at final inspection.
- J. Limit Stops:

1. The position of the car when stopped by each of the normal limit stops with no load and with contract load in the car shall be accurately measured.
 2. Final position of the elevator relative to the terminal landings shall be determined when the elevator has been stopped by the final limits. The lower limit stop shall be made with contract load in the elevator. Elevator shall be operated at inspection speed for both tests. Normal limit stopping devices shall be inoperative for the tests.
- K. Working Pressure: Verify working pressure of the hydraulic system by pressure gauge placed in the system line. Take readings with no load and full load in car.
- L. Test automatic shut-off valve for proper operation.
- M. Setting of Car Door Contacts: The position of the car door at which the elevator may be started shall be measured. The distance from full closure shall not exceed that required by ASME A17.1. The test shall be made with the hoistway doors closed or the hoistway door contact inoperative.
- N. Setting of Interlocks: The position of the hoistway door at which the elevator may be started shall be measured and shall not exceed ASME A17.1 requirements.
- O. Operating and Signal System: The elevator shall be operated by the operating devices provided and the operation signals and automatic floor leveling shall function in accordance with requirements specified. Starting, stopping and leveling shall be smooth and comfortable without appreciable steps of acceleration or deceleration.
- P. Performance of the Elevator supervisory system shall be witnessed and approved by the representative of the Project Engineer.
- Q. Evidence of malfunction in any tested system or parts of equipment that occurs during the testing shall be corrected, repaired, or replaced at no additional cost to the Government, and the test repeated.
- R. If equipment fails test requirements and a re-inspection is required, the Contractor shall be responsible for the cost of re-inspection; salaries, transportation expenses, and per-diem expenses incurred by the representative of the Project Engineer.

3.9 INSTRUCTION OF VA PERSONNEL

- A. Provide competent instruction to VA personnel regarding the operation of equipment and accessories installed under this contract, for a period equal to one eight hour work day. Instruction shall commence after completion of all work and at the time and place directed by the Project Engineer.
- B. Written instructions in triplicate relative to care, adjustments and operation of all equipment and accessories shall be furnished and delivered to the Project Engineer in independently bound folders. DVD recordings will also be acceptable. Written instructions shall include correct and legible wiring diagrams, nomenclature sheet of all electrical apparatus including location of each device, complete and comprehensive sequence of operation, complete replacement parts list with descriptive literature, and identification and diagrammatic cuts of equipment and parts. Information shall also include electrical operation characteristics of all circuits, relays, timers, and electronic devices, as well as R.P.M. values and related characteristics for all rotating equipment.
- C. Provide supplementary instruction for any new equipment that may become necessary because of changes, modifications or replacement of equipment or operation under requirements of paragraph entitled "Warranty of Construction".

3.10 INSPECTIONS AND MAINTENANCE

- A. Furnish complete inspection and maintenance service on entire elevator installation for a period of one (1) year after completion and acceptance of all elevator in this specification by the Project Engineer. This maintenance service shall run concurrently with the warranty. Maintenance work shall be performed by Certified Elevator Mechanic and Apprentices employed and supervised by the company that is providing guaranteed period of service on the elevator equipment specified herein.
- B. This contract will cover full maintenance including emergency call back service, inspections and servicing the elevator listed in the schedule of elevator. The Elevator Contractor shall be required to perform the following:
 - 1. Bi-weekly systematic examination of equipment.

2. During each maintenance visit the Elevator Contractor shall clean, lubricate, adjust, repair and replace all parts as necessary to keep the equipment in first class condition and proper working order.
 3. Furnishing all lubricant, cleaning materials, parts and tools necessary to perform the work required. Lubricants shall be only those products recommended by the manufacturer of the equipment.
 4. As required, motor, controller, selector, leveling devices, operating devices, switches on car and in hoistway, hoistway doors and car door, interlock contacts, guide shoes, guide rails, car door sill, hangers for doors, car door, and signal system shall be cleaned, lubricated and adjusted.
 5. Guide rails and bottom of platform shall be cleaned every three months. Car top and machine room floor shall be cleaned monthly. Accumulated rubbish shall be removed from the pit monthly. A general cleaning of the entire installation including all machine room equipment and hoistway equipment shall be accomplished quarterly. Cleaning supplies and vacuum cleaner shall be furnished by the Contractor.
 6. Maintain the performance standards set forth in this specification.
 7. The operational system shall be maintained to the standards specified hereinafter including any changes or adjustments required to meet varying conditions of hospital occupancy.
 8. Maintain smooth starting and stopping and accurate leveling at all times.
- C. Maintenance service shall not include the performance of work required as a result of improper use, accidents, and negligence for which the Elevator Contractor is not directly responsible.
- D. Provide 24 hour emergency call-back service that shall consist of promptly responding to calls within two hours for emergency service should a shutdown or emergency develop between regular examinations and one hour for trap calls. Overtime emergency call-back service shall be limited to minor adjustments and repairs required to protect the immediate safety of the equipment and persons in and about the elevator.
- E. Service and emergency personnel shall report to the Project Engineer or his authorized representative upon arrival at the hospital and again upon completion of the required work. A copy of the work ticket

containing a complete description of the work performed shall be given to the Project Engineer.

- F. The Elevator Contractor shall maintain a log book in the machine room. The log shall list the date and time of all bi-weekly examinations and all trouble calls. Each trouble call shall be fully described including the nature of the call, necessary correction performed or parts replaced.
- G. Written "Maintenance Control Program" shall be in place to maintain the equipment in compliance with ASME A17.1 Section 8.6.

- - - E N D - - -

SECTION 21 05 11
COMMON WORK RESULTS FOR FIRE SUPPRESSION

PART 1 - GENERAL

1.1 DESCRIPTION

- A. The requirements of this Section apply to all sections of Division 21.
- B. Definitions:
 - 1. Exposed: Piping and equipment exposed to view in finished rooms.
 - 2. Option or optional: Contractor's choice of an alternate material or method.

1.2 RELATED WORK

- A. Section 01 00 00, GENERAL REQUIREMENTS.
- B. Section 01 33 23, SHOP DRAWINGS, PRODUCT DATA, AND SAMPLES.
- C. Building Components for Attachment of Hangers: Section 05 31 00, STEEL DECKING.
- D. Section 07 84 00, FIRESTOPPING.
- E. Section 07 92 00, JOINT SEALANTS.
- F. Section 09 91 00, PAINTING.
- G. Section 26 05 11, REQUIREMENTS FOR ELECTRICAL INSTALLATIONS

1.3 QUALITY ASSURANCE

- A. Products Criteria:
 - 1. Standard Products: Material and equipment shall be the standard products of a manufacturer regularly engaged in the manufacture of the products for at least 3 years. See other specification sections for any exceptions.
 - 2. Equipment Service: Products shall be supported by a service organization which maintains a complete inventory of repair parts and is located reasonably close to the site.
 - 3. Multiple Units: When two or more units of materials or equipment of the same type or class are required, these units shall be products of one manufacturer.
 - 4. Asbestos products or equipment or materials containing asbestos shall not be used.
- B. Manufacturer's Recommendations: Where installation procedures or any part thereof are required to be in accordance with the recommendations of the manufacturer of the material being installed, printed copies of these recommendations shall be furnished to the Resident Engineer prior to installation. Installation of the item will not be allowed to proceed until the recommendations are received. Failure to furnish these recommendations can be cause for rejection of the material.
- C. Guaranty: In GENERAL CONDITIONS.

- D. Supports for sprinkler piping shall be in conformance with NFPA 13.

1.4 SUBMITTALS

- A. Submit in accordance with Section 01 33 23, SHOP DRAWINGS, PRODUCT DATA, AND SAMPLES.
- B. Manufacturer's Literature and Data: Submit under the pertinent section rather than under this section.
 - 1. Equipment and materials identification.
 - 2. Fire-stopping materials.
 - 3. Hangers, inserts, supports and bracing. Provide load calculations for variable spring and constant support hangers.
 - 4. Wall, floor, and ceiling plates.
- C. Coordination Drawings: Provide detailed layout drawings of all piping systems. Provide details of the following.
 - 1. Hangers, inserts, supports, and bracing.
 - 2. Pipe sleeves.
 - 3. Equipment penetrations of floors, walls, ceilings, or roofs.
- D. Maintenance Data and Operating Instructions:
 - 1. Maintenance and operating manuals in accordance with Section 01 00 00, GENERAL REQUIREMENTS, Article, INSTRUCTIONS, for systems and equipment.
 - 2. Provide a listing of recommended replacement parts for keeping in stock supply, including sources of supply, for equipment.

1.5 APPLICABLE PUBLICATIONS

- A. The publications listed below form a part of this specification to the extent referenced. The publications are referenced in the text by the basic designation only.
- B. American Society for Testing and Materials (ASTM):
 - A36/A36M-2001Carbon Structural Steel
 - A575-96Steel Bars, Carbon, Merchant Quality, M-Grades R (2002)
 - E84-2003Standard Test Method for Burning Characteristics of Building Materials
 - E119-2000Standard Test Method for Fire Tests of Building Construction and Materials
- C. National Fire Protection Association (NFPA):
 - 90A-96Installation of Air Conditioning and Ventilating Systems
 - 101-97Life Safety Code

PART 2 - PRODUCTS

2.1 EQUIPMENT AND MATERIALS IDENTIFICATION

- A. Use symbols, nomenclature and equipment numbers specified, shown on the drawings and shown in the maintenance manuals. Identification for piping is specified in Section 09 91 00, PAINTING.
- B. Interior (Indoor) Equipment: Engraved nameplates, with letters not less than 48 mm (3/16-inch) high of brass with black-filled letters, or rigid black plastic with white letters specified in Section 09 91 00, PAINTING permanently fastened to the equipment.
- C. Valve Tags and Lists:
 - 1. Valve tags: Engraved black filled numbers and letters not less than 13 mm (1/2-inch) high for number designation, and not less than 6.4 mm (1/4-inch) for service designation on 19 gage 38 mm (1-1/2 inches) round brass disc, attached with brass "S" hook or brass chain.
 - 2. Valve lists: Typed or printed plastic coated card(s), sized 216 mm (8-1/2 inches) by 280 mm (11 inches) showing tag number, valve function and area of control, for each service or system. Punch sheets for a 3-ring notebook.
 - 3. Provide detailed plan for each floor of the building indicating the location and valve number for each valve. Identify location of each valve with a color coded thumb tack in ceiling.

2.2 FIRESTOPPING

- A. Section 07 84 00, FIRESTOPPING specifies an effective barrier against the spread of fire, smoke and gases where penetrations occur for piping.

2.3 GALVANIZED REPAIR COMPOUND

- A. Mil. Spec. DOD-P-21035B, paint form.

2.4 PIPE PENETRATIONS

- A. Install sleeves during construction for other than blocked out floor openings for risers in mechanical bays.
- B. To prevent accidental liquid spills from passing to a lower level, provide the following:
 - 1. For sleeves: Extend sleeve 25 mm (one inch) above finished floor and provide sealant for watertight joint.
 - 2. For blocked out floor openings: Provide 40 mm (1-1/2 inch) angle set in silicone adhesive around opening.
 - 3. For drilled penetrations: Provide 40 mm (1-1/2 inch) angle ring or square set in silicone adhesive around penetration.

- C. Penetrations are not allowed through beams or ribs, but may be installed in concrete beam flanges. Any deviation from this requirement must receive prior approval of Resident Engineer.
- D. Sheet Metal, Plastic, or Moisture-resistant Fiber Sleeves: Provide for pipe passing through floors, interior walls, and partitions, unless brass or steel pipe sleeves are specifically called for below.
- E. Galvanized Steel or an alternate Black Iron Pipe with asphalt coating Sleeves: Provide for pipe passing through concrete beam flanges, except where brass pipe sleeves are called for. Provide sleeve for pipe passing through floor of mechanical rooms, laundry work rooms, and animal rooms above basement. Except in mechanical rooms, connect sleeve with floor plate.
- F. Brass Pipe Sleeves: Provide for pipe passing through quarry tile, terrazzo or ceramic tile floors. Connect sleeve with floor plate.
- G. Sleeves are not required for wall hydrants for fire department connections or in drywall construction.
- H. Sleeve Clearance: Sleeve through floors, walls, partitions, and beam flanges shall be one inch greater in diameter than external diameter of pipe. Sleeve for pipe with insulation shall be large enough to accommodate the insulation. Interior openings shall be caulked tight with fire stopping material and sealant to prevent the spread of fire, smoke, and gases.
- I. Sealant and Adhesives: Shall be as specified in Section 07 92 00, JOINT SEALANTS.

2.5 TOOLS AND LUBRICANTS

- A. Furnish, and turn over to the Resident Engineer, special tools not readily available commercially, that are required for disassembly or adjustment of equipment and machinery furnished.
- B. Grease Guns with Attachments for Applicable Fittings: One for each type of grease required for each motor or other equipment.
- C. Tool Containers: Hardwood or metal, permanently identified for intended service and mounted, or located, where directed by the Resident Engineer.
- D. Lubricants: A minimum of 0.95 L (one quart) of oil, and 0.45 kg (one pound) of grease, of equipment manufacturer's recommended grade and type, in unopened containers and properly identified as to use for each different application.

2.6 WALL, FLOOR AND CEILING PLATES

- A. Material and Type: Chrome plated brass or chrome plated steel, one piece or split type with concealed hinge, with set screw for fastening

to pipe, or sleeve. Use plates that fit tight around pipes, cover openings around pipes and cover the entire pipe sleeve projection.

- B. Thickness: Not less than 2.4 mm (3/32-inch) for floor plates. For wall and ceiling plates, not less than 0.64 mm (0.025-inch) for up to 80 mm (3-inch pipe), 0.89 mm (0.035-inch) for larger pipe.
- C. Locations: Use where pipe penetrates floors, walls and ceilings in exposed locations, in finished areas only. Use also where insulation ends on exposed water supply pipe drop from overhead. Provide a watertight joint in spaces where brass or steel pipe sleeves are specified.

PART 3 - EXECUTION

3.1 INSTALLATION

- A. Coordinate location of piping, sleeves, inserts, hangers, and equipment. Locate piping, sleeves, inserts, hangers, and equipment clear of windows, doors, openings, light outlets, and other services and utilities. Follow manufacturer's published recommendations for installation methods not otherwise specified.
- B. Protection and Cleaning:
 - 1. Equipment and materials shall be carefully handled, properly stored, and adequately protected to prevent damage before and during installation, in accordance with the manufacturer's recommendations and as approved by the Resident Engineer. Damaged or defective items in the opinion of the Resident Engineer, shall be replaced.
 - 2. Protect all finished parts of equipment, such as shafts and bearings where accessible, from rust prior to operation by means of protective grease coating and wrapping. Close pipe openings with caps or plugs during installation. Tightly cover and protect equipment against dirt, water chemical, or mechanical injury. At completion of all work thoroughly exposed materials and equipment.
- C. Install gages, valves, and other devices with due regard for ease in reading or operating and maintaining said devices. Locate and position gages to be easily read by operator or staff standing on floor or walkway provided. Servicing shall not require dismantling adjacent equipment or pipe work.
- D. Work in Existing Building:
 - 1. Perform as specified in Article, OPERATIONS AND STORAGE AREAS, Article, ALTERATIONS, and Article, RESTORATION of the Section 01 00 00, GENERAL REQUIREMENTS for relocation of existing equipment, alterations and restoration of existing building(s).

2. As specified in Section 01 00 00, GENERAL REQUIREMENTS, Article, OPERATIONS AND STORAGE AREAS, make alterations to existing service piping at times that will least interfere with normal operation of the facility.
 3. Cut required openings through existing masonry and reinforced concrete using diamond core drills. Use of pneumatic hammer type drills, impact type electric drills, and hand or manual hammer type drills, will be permitted only with approval of the Resident Engineer. Locate openings that will least effect structural slabs, columns, ribs or beams. Refer to the Resident Engineer for determination of proper design for openings through structural sections and opening layouts approval, prior to cutting or drilling into structure. After Resident Engineer's approval, carefully cut opening through construction no larger than absolutely necessary for the required installation.
- E. Switchgear Drip Protection: Every effort shall be made to eliminate the installation of pipe above electrical and telephone switchgear. If this is not possible, encase pipe in a second pipe with a minimum of joints.
- F. Inaccessible Equipment:
1. Where the Government determines that the Contractor has installed equipment not conveniently accessible for operation and maintenance, equipment shall be removed and reinstalled or remedial action performed as directed at no additional cost to the Government.
 2. The term "conveniently accessible" is defined as capable of being reached without the use of ladders, or without climbing or crawling under or over obstacles such as motors, fans, pumps, belt guards, transformers, high voltage lines, piping, and ductwork.
- 3.2 INSTRUCTIONS TO VA PERSONNEL**
- A. Provide in accordance with Article, INSTRUCTIONS, of Section 01 00 00, GENERAL REQUIREMENTS.

- - - E N D - - -

SECTION 21 13 13
WET-PIPE SPRINKLER SYSTEMS

PART 1 - GENERAL

1.1 SCOPE OF WORK

- A. Design, installation and testing shall be in accordance with NFPA 13 except for specified exceptions.
- B. The design and installation of a hydraulically calculated automatic wet system complete and ready for operation, for all portions of the Building Second Floor Addition, including the penthouse, mechanical equipment rooms, telephone rooms, elevator machine rooms, elevator pits, and linen chutes.
- C. Modification of the existing sprinkler system is indicated on the drawings and as further required by these specifications.

1.2 RELATED WORK

- A. Section 01 33 23, SHOP DRAWINGS, PRODUCT DATA, AND SAMPLES.
- B. Section 07 84 00, FIRESTOPPING, Treatment of penetrations through rated enclosures.
- C. Section 09 91 00, PAINTING.
- D. Section 28 31 00, FIRE DETECTION AND ALARM, connection to fire alarm of flow switches, pressure switches and valve supervisory switches.
- E. Section 21 05 11 COMMON WORK RESULTS FOR FIRE SUPPRESSION.

1.3 QUALITY ASSURANCE

- A. Installer Reliability: The installer shall possess a valid State of Michigan fire sprinkler contractor's license. The installer shall have been actively and successfully engaged in the installation of commercial automatic sprinkler systems for the past three years.
- B. Materials and Equipment: All equipment and devices shall be of a make and type listed by UL and approved by FM, or other nationally recognized testing laboratory for the specific purpose for which it is used. All materials, devices, and equipment shall be approved by the VA.
- C. Submittals: Submit as one package in accordance with Section 01 33 23, SHOP DRAWINGS, PRODUCT DATA, AND SAMPLES. Prepare detailed working drawings that are signed by a NICET Level III or Level IV Sprinkler Technician or stamped by a Registered Professional Engineer practicing in the field of Fire Protection Engineering. As Government review is for technical adequacy only, the installer remains responsible for correcting any conflicts with other trades and building construction that arise during installation. Partial submittals will not be accepted. Material submittals shall be approved prior to the purchase

or delivery to the job site. Suitably bind submittals in notebooks or binders and provide index referencing the appropriate specification section. Submittals shall include, but not be limited to, the following:

1. Qualifications:
 - a. Provide a copy of the installing contractors fire sprinkler and state contractors license.
 - b. Provide a copy of the NICET certification for the NICET Level III or Level IV Sprinkler Technician who prepared and signed the detailed working drawings unless the drawings are stamped by a Registered Professional Engineer practicing in the field of Fire Protection Engineering.
2. Drawings: Submit detailed 1:100 1/8 inch scale minimum working drawings conforming to NFPA 13.
3. Manufacturers Data Sheets:
 - a. Provide for materials and equipment proposed for use on the system. Include listing information and installation instructions in data sheets. Where data sheet describes items in addition to that item being submitted, clearly identify proposed item on the sheet.
4. Calculation Sheets: Submit hydraulic calculation sheets in tabular form conforming to the requirements and recommendations of NFPA 13.
5. Final Document Submittals: Provide as-built drawings, testing and maintenance instructions in accordance with the requirements in Section 01 33 23, SHOP DRAWINGS, PRODUCT DATA, AND SAMPLES. Submittals shall include, but not be limited to, the following:
 - a. One complete set of reproducible as-built drawings showing the installed system with the specific interconnections between the waterflow switch or pressure switch and the fire alarm equipment.
 - b. Complete, simple, understandable, step-by-step, testing instructions giving recommended and required testing frequency of all equipment, methods for testing all equipment, and a complete trouble shooting manual. Provide maintenance instructions on replacing any components of the system including internal parts, periodic cleaning and adjustment of the equipment and components with information as to the address and telephone number of both the manufacturer and the local supplier of each item.

- c. Material and Testing Certificate: Upon completion of the sprinkler system installation or any partial section of the system, including testing and flushing, provide a copy of a completed Material and Testing Certificate as indicated in NFPA 13.
 - d. Certificates shall document all parts of the installation.
 - e. Instruction Manual: Provide one copy of the instruction manual covering the system in a flexible protective cover and mount in an accessible location adjacent to the riser.
- D. Design Basis Information: Provide design, materials, equipment, installation, inspection, and testing of the automatic sprinkler system in accordance with the requirements of NFPA 13. Recommendations in appendices shall be treated as requirements.
 - 1. Perform hydraulic calculations in accordance with NFPA 13 utilizing the Area/Density method. Do not restrict design area reductions permitted for using quick response sprinklers throughout by the required use of standard response sprinklers in the areas identified in this section.
 - 2. Sprinkler Protection: To determining spacing and sizing, apply the following coverage classifications:
 - a. Light Hazard Occupancies: Patient care, treatment, and customary access areas.
 - b. Ordinary Hazard Group 1 Occupancies: Laboratories, Mechanical Equipment Rooms, Transformer Rooms, Electrical Switchgear Rooms, Electric Closets, Elevator Machine Rooms.
 - c. Ordinary Hazard Group 2 Occupancies: Storage rooms, clean and soiled linen rooms, and associated storage.
 - d. Request clarification from the Government for any hazard classification not identified.
 - 3. Hydraulic Calculations: Calculated demand including hose stream requirements shall fall no less than 10 percent below the available water supply curve.
 - 4. Fire Protection contractor shall verify existing system flow data prior to commencing calculations.

1.4 APPLICABLE PUBLICATIONS

- A. The publications listed below form a part of this specification to the extent referenced. The publications are referenced in the text by the basic designation only.
- B. National Fire Protection Association (NFPA):
 - 13-2002Installation of Sprinkler Systems

101-2003Safety to Life from Fire in Buildings and
Structures (Life Safety Code)

170-1999Fire Safety Symbols

- C. Underwriters Laboratories, Inc. (UL):
Fire Protection Equipment Directory - 2001
- D. Factory Mutual Engineering Corporation (FM):
Approval Guide - 2001
- E. Building Code - 2006
- F. Foundation for Cross-Connection Control and Hydraulic Research-2005

PART 2 - PRODUCTS

2.1 PIPING & FITTINGS

- A. Fire Protection water supply within the building up to sprinkler system isolation valves shall be per NFPA, black steel, Schedule 40 minimum.
- B. Sprinkler pipe shall be black steel, Schedule 40 minimum.
- C. Threaded or flanged fittings shall be ANSIB1 6.3 cast iron, Class 125 minimum.
- D. Threaded fittings are not permitted on pipe with wall thickness less than Schedule 40.
- E. Plain end pipe, fittings with locking lugs or shear bolts are not permitted.

2.2 SPRINKLERS

- A. All sprinklers except "institutional" type sprinklers shall be FM approved. Provide quick response white concealed sprinklers in all areas, except where specifically prohibited by their listing or approval.
 - 1. Elevator machine rooms: Standard response sprinklers.
 - 2. Elevator pit: sidewall sprinklers.
 - 3. Provide 'cages' to protect sprinkler heads from breakage/damage when the elevation of the head is less than 7 feet 6 inches above finished floor (mechanical rooms, janitor closets, etc).
- B. Temperature Ratings: In accordance with NFPA 13, except as follows:
 - 1. Sprinklers in elevator shafts, elevator pits, and elevator machine rooms: Intermediate temperature rated.

2.3 SPRINKLER CABINET

- A. Provide sprinkler cabinet with the required number of sprinkler heads of all ratings and types installed, and a sprinkler wrench for each system. Locate adjacent to the riser. Sprinkler heads shall be installed in center of tile or center to center.

2.4 SWITCHES

- A. Contain in a weatherproof die cast/red baked enamel, oil resistant, aluminum housing with tamper resistant screws, 13 mm (1/2 inch) conduit entrance and necessary facilities for attachment to the valves. Provide two SPDT switches rated at 2.5 amps at 24 VDC.
- B. Water flow Alarm Switches: Mechanical, non-coded, non-accumulative retard and adjustable from 0 to 60 seconds minimum. Set flow switches at an initial setting between 20 and 30 seconds.
- C. Valve Supervisory Switches for Ball and Butterfly Valves: May be integral with the valve.

2.5 PIPE HANGERS AND SUPPORTS

- A. Supports, hangers, etc., of an approved pattern placement to conform to NFPA 13. System piping shall be substantially supported to the building structure. The installation of hangers and supports shall adhere to the requirements set forth in NFPA 13, Standard for Installation of Sprinkler Systems. Materials used in the installation or construction of hangers and supports shall be listed and approved for such application. Hangers or supports not specifically listed for service shall be designed and bear the seal of a professional engineer.

2.6 WALL, FLOOR AND CEILING PLATES

- A. Provide chrome plated steel escutcheon plates for exposed piping passing through walls, floors or ceilings.

PART 3 - EXECUTION

3.1 INSTALLATION

- A. Installation shall be accomplished by the licensed contractor. Provide a qualified technician, experienced in the installation and operation of the type of system being installed, to supervise the installation and testing of the system.
- B. Installation of Piping: Accurately cut pipe to measurements established by the installer and work into place without springing or forcing. In any situation where bending of the pipe is required, use a standard pipe-bending template. Install concealed piping in spaces that have finished ceilings. Where ceiling mounted equipment exists, such as in operating and radiology rooms, install sprinklers so as not to obstruct the movement or operation of the equipment. Sidewall heads may need to be utilized. Locate piping in stairways as near to the ceiling as possible to prevent tampering by unauthorized personnel, and to provide a minimum headroom clearance of 2250 mm (seven feet six

inches). To prevent an obstruction to egress, provide piping clearances in accordance with NFPA 101.

- C. Welding: Conform to the requirements and recommendations of NFPA 13.
- D. Drains: Pipe drains to discharge at safe points outside of the building or to sight cones attached to drains of adequate size to readily carry the full flow from each drain under maximum pressure. Do not provide a direct drain connection to sewer system or discharge into sinks. Install drips and drains where necessary and required by NFPA 13.
- E. Inspector's Test Connection: Install and supply in conformance with NFPA 13, locate in a secured area, and discharge to the exterior of the building.
- F. Affix cutout disks, which are created by cutting holes in the walls of pipe for flow switches and non-threaded pipe connections to the respective waterflow switch or pipe connection near to the pipe from where they were cut.
- G. Sleeves: Provide for pipes passing through masonry or concrete. Provide space between the pipe and the sleeve in accordance with NFPA 13. Seal this space with a UL Listed through penetration fire stop material in accordance with Section 07 84 00, FIRESTOPPING. Where core drilling is used in lieu of sleeves, also seal space. Seal penetrations of walls, floors and ceilings of other types of construction, in accordance with Section 07 84 00, FIRESTOPPING.
- H. Firestopping shall comply with Section 07 84 00, FIRESTOPPING.
- I. Securely attach identification signs to control valves, drain valves, and test valves. Locate hydraulic placard information signs at each sectional control valve where there is a zone water flow switch.
- J. Repairs: Repair damage to the building or equipment resulting from the installation of the sprinkler system by the installer at no additional expense to the Government.
- K. Interruption of Service: There shall be no interruption of the existing sprinkler protection, water, electric, or fire alarm services without prior permission of the Contracting Officer. Contractor shall develop an interim fire protection program where interruptions involve in occupied spaces. Request in writing at least one week prior to the planned interruption.

3.2 INSPECTION AND TEST

- A. Preliminary Testing: Flush newly installed systems prior to performing hydrostatic tests in order to remove any debris which may have been left as well as ensuring piping is unobstructed. Hydrostatically test

system, including the fire department connections, as specified in NFPA 13, in the presence of the Contracting Officers Technical Representative (COTR) or his designated representative. Test and flush underground water line prior to performing these hydrostatic tests.

- B. Final Inspection and Testing: Subject system to tests in accordance with NFPA 13, and when all necessary corrections have been accomplished, advise COTR/Resident Engineer to schedule a final inspection and test. Connection to the fire alarm system shall have been in service for at least ten days prior to the final inspection, with adjustments made to prevent false alarms. Furnish all instruments, labor and materials required for the tests and provide the services of the installation foreman or other competent representative of the installer to perform the tests. Correct deficiencies and retest system as necessary, prior to the final acceptance. Include the operation of all features of the systems under normal operations in test.

3.3 INSTRUCTIONS

- A. Furnish the services of a competent instructor for not less than two hours for instructing personnel in the operation and maintenance of the system, on the dates requested by the COTR/Resident Engineer.

- - - E N D - - -

SECTION 22 05 11
COMMON WORK RESULTS FOR PLUMBING

PART 1 - GENERAL

1.1 DESCRIPTION

- A. The requirements of this Section shall apply to all sections of Division 22.
- B. Definitions:
 - 1. Exposed: Piping and equipment exposed to view in finished rooms.
 - 2. Option or optional: Contractor's choice of an alternate material or method.

1.2 RELATED WORK

- A. Section 01 00 00, GENERAL REQUIREMENTS.
- B. Section 01 33 23, SHOP DRAWINGS, PRODUCT DATA, AND SAMPLES.
- C. Section 05 31 00, STEEL DECKING, Building Components for Attachment of Hangers.
- D. Section 05 50 00, METAL FABRICATIONS.
- E. Section 07 84 00, FIRESTOPPING.
- F. Section 07 60 00, FLASHING AND SHEET METAL: Flashing for Wall and Roof Penetrations.
- G. Section 07 92 00, JOINT SEALANTS.
- H. Section 09 91 00, PAINTING.

1.3 QUALITY ASSURANCE

- A. Products Criteria:
 - 1. Standard Products: Material and equipment shall be the standard products of a manufacturer regularly engaged in the manufacture of the products for at least 3 years. However, digital electronics devices, software and systems such as controls, instruments, computer work station, shall be the current generation of technology and basic design that has a proven satisfactory service record of at least three years.
 - 2. Equipment Service: There shall be permanent service organizations, authorized and trained by manufacturers of the equipment supplied, located within 160 km (100 miles) of the project. These organizations shall come to the site and provide acceptable service to restore operations within four hours of receipt of notification by phone, e-mail or fax in event of an emergency, such as the shut-down of equipment; or within 24 hours in a non-emergency. Names, mail and e-mail addresses and phone

numbers of service organizations providing service under these conditions for (as applicable to the project): pumps, critical instrumentation, computer workstation and programming shall be submitted for project record and inserted into the operations and maintenance manual.

3. All items furnished shall be free from defects that would adversely affect the performance, maintainability and appearance of individual components and overall assembly.
 4. The products and execution of work specified in Division 22 shall conform to the referenced codes and standards as required by the specifications. Local codes and amendments enforced by the local code official shall be enforced, if required by local authorities such as the natural gas supplier. If the local codes are more stringent, then the local code shall apply. Any conflicts shall be brought to the attention of the Resident Engineer (RE)/Contracting Officers Technical Representative (COTR).
 5. Multiple Units: When two or more units of materials or equipment of the same type or class are required, these units shall be products of one manufacturer.
 6. Assembled Units: Manufacturers of equipment assemblies, which use components made by others, assume complete responsibility for the final assembled product.
 7. Nameplates: Nameplate bearing manufacturer's name or identifiable trademark shall be securely affixed in a conspicuous place on equipment, or name or trademark cast integrally with equipment, stamped or otherwise permanently marked on each item of equipment.
 8. Asbestos products or equipment or materials containing asbestos shall not be used.
- B. Welding: Before any welding is performed, contractor shall submit a certificate certifying that welders comply with the following requirements:
1. Qualify welding processes and operators for piping according to ASME "Boiler and Pressure Vessel Code", Section IX, "Welding and Brazing Qualifications".
 2. Comply with provisions of ASME B31 series "Code for Pressure Piping".

3. Certify that each welder has passed American Welding Society (AWS) qualification tests for the welding processes involved, and that certification is current.
 4. All welds shall be stamped according to the provisions of the American Welding Society.
- C. Manufacturer's Recommendations: Where installation procedures or any part thereof are required to be in accordance with the recommendations of the manufacturer of the material being installed, printed copies of these recommendations shall be furnished to the Resident Engineer prior to installation. Installation of the item will not be allowed to proceed until the recommendations are received. Failure to furnish these recommendations can be cause for rejection of the material.
- D. Execution (Installation, Construction) Quality:
1. All items shall be applied and installed in accordance with manufacturer's written instructions. Conflicts between the manufacturer's instructions and the contract drawings and specifications shall be referred to the RE/COTR for resolution. Written hard copies or computer files of manufacturer's installation instructions shall be provided to the RE/COTR at least two weeks prior to commencing installation of any item.
 2. Complete layout drawings shall be required by Paragraph, SUBMITTALS. Construction work shall not start on any system until the layout drawings have been approved.
- E. Guaranty: Warranty of Construction, FAR clause 52.246-21.
- F. Plumbing Systems: IPC, International Plumbing Code.

1.4 SUBMITTALS

- A. Submittals shall be submitted in accordance with Section 01 33 23, SHOP DRAWINGS, PRODUCT DATA, and SAMPLES.
- B. Information and material submitted under this section shall be marked "SUBMITTED UNDER SECTION 22 05 11, COMMON WORK RESULTS FOR PLUMBING", with applicable paragraph identification.
- C. Contractor shall make all necessary field measurements and investigations to assure that the equipment and assemblies will meet contract requirements.
- D. If equipment is submitted which differs in arrangement from that shown, provide drawings that show the rearrangement of all associated systems. Approval will be given only if all features of the equipment

and associated systems, including accessibility, are equivalent to that required by the contract.

- E. Prior to submitting shop drawings for approval, contractor shall certify in writing that manufacturers of all major items of equipment have each reviewed drawings and specifications, and have jointly coordinated and properly integrated their equipment and controls to provide a complete and efficient installation.
- F. Upon request by Government, lists of previous installations for selected items of equipment shall be provided. Contact persons who will serve as references, with telephone numbers and e-mail addresses shall be submitted with the references.
- G. Manufacturer's Literature and Data: Manufacturer's literature shall be submitted under the pertinent section rather than under this section.
 - 1. Equipment and materials identification.
 - 2. Fire stopping materials.
 - 3. Hangers, inserts, supports and bracing. Provide load calculations for variable spring and constant support hangers.
 - 4. Wall, floor, and ceiling plates.
- H. Coordination Drawings: In accordance with GENERAL CONDITIONS, Article, SUBCONTRACTS AND WORK COORDINATION. Complete consolidated and coordinated layout drawings shall be submitted for all new systems, and for existing systems that are in the same areas. The drawings shall include plan views, elevations and sections of all systems and shall be on a scale of not less than 1:32 (3/8-inch equal to one foot). Clearly identify and dimension the proposed locations of the principal items of equipment. The drawings shall clearly show the proposed location and adequate clearance for all equipment, piping, pumps, valves and other items. All valves, trap primer valves, water hammer arrestors, strainers, and equipment requiring service shall be provided with an access door sized for the complete removal of plumbing device, component, or equipment. Equipment foundations shall not be installed until equipment or piping until layout drawings have been approved. Detailed layout drawings shall be provided for all piping systems. In addition, details of the following shall be provided.
 - 1. Mechanical equipment rooms.
 - 2. Hangers, inserts, supports, and bracing.
 - 3. Pipe sleeves.

4. Equipment penetrations of floors, walls, ceilings, or roofs.

I. Maintenance Data and Operating Instructions:

1. Maintenance and operating manuals in accordance with Section 01 00 00, GENERAL REQUIREMENTS, Article, INSTRUCTIONS, for systems and equipment.
2. Listing of recommended replacement parts for keeping in stock supply, including sources of supply, for equipment shall be provided.

1.5 DELIVERY, STORAGE AND HANDLING

A. Protection of Equipment:

1. Equipment and material placed on the job site shall remain in the custody of the Contractor until phased acceptance, whether or not the Government has reimbursed the Contractor for the equipment and material. The Contractor is solely responsible for the protection of such equipment and material against any damage.
2. Damaged equipment shall be replaced with an identical unit as determined and directed by the RE/COTR. Such replacement shall be at no additional cost to the Government.
3. Interiors of new equipment and piping systems shall be protected against entry of foreign matter. Both inside and outside shall be cleaned before painting or placing equipment in operation.
4. Existing equipment and piping being worked on by the Contractor shall be under the custody and responsibility of the Contractor and shall be protected as required for new work.

B. Cleanliness of Piping and Equipment Systems:

1. Care shall be exercised in the storage and handling of equipment and piping material to be incorporated in the work. Debris arising from cutting, threading and welding of piping shall be removed.
2. Piping systems shall be flushed, blown or pigged as necessary to deliver clean systems.
3. All piping shall be tested in accordance with the specifications and the International Plumbing Code (IPC), latest edition. All filters, strainers, fixture faucets shall be flushed of debris prior to final acceptance.
4. Contractor shall be fully responsible for all costs, damage, and delay arising from failure to provide clean systems.

1.6 APPLICABLE PUBLICATIONS

- A. The publications listed below shall form a part of this specification to the extent referenced. The publications are referenced in the text by the basic designation only.
- B. American Society of Mechanical Engineers (ASME):
Boiler and Pressure Vessel Code (BPVC):
SEC IX-2007Boiler and Pressure Vessel Code; Section IX,
Welding and Brazing Qualifications.
- C. American Society for Testing and Materials (ASTM):
A36/A36M-2008Standard Specification for Carbon Structural
Steel
A575-96 (R 2007)Standard Specification for Steel Bars, Carbon,
Merchant Quality, M-Grades R (2002)
E84-2005Standard Test Method for Surface Burning
Characteristics of Building Materials
E119-2008aStandard Test Methods for Fire Tests of
Building Construction and Materials
- D. Manufacturers Standardization Society (MSS) of the Valve and Fittings
Industry, Inc:
SP-58-02Pipe Hangers and Supports-Materials, Design and
Manufacture
SP 69-2003 (R 2004) ...Pipe Hangers and Supports-Selection and
Application
- E. National Electrical Manufacturers Association (NEMA):
MG1-2003, Rev. 1-2007 .Motors and Generators
- F. International Code Council, (ICC):
IBC-06, (R 2007)International Building Code
IPC-06, (R 2007)International Plumbing Code

PART 2 - PRODUCTS

2.1 FACTORY-ASSEMBLED PRODUCTS

- A. Standardization of components shall be maximized to reduce spare part requirements.
- B. Manufacturers of equipment assemblies that include components made by others shall assume complete responsibility for final assembled unit.
 - 1. All components of an assembled unit need not be products of same manufacturer.
 - 2. Constituent parts that are alike shall be products of a single manufacturer.

3. Components shall be compatible with each other and with the total assembly for intended service.
 4. Contractor shall guarantee performance of assemblies of components, and shall repair or replace elements of the assemblies as required to deliver specified performance of the complete assembly.
- C. Components of equipment shall bear manufacturer's name and trademark, model number, serial number and performance data on a name plate securely affixed in a conspicuous place, or cast integral with, stamped or otherwise permanently marked upon the components of the equipment.
- D. Major items of equipment, which serve the same function, shall be the same make and model

2.2 COMPATIBILITY OF RELATED EQUIPMENT

- A. Equipment and materials installed shall be compatible in all respects with other items being furnished and with existing items so that the result will be a complete and fully operational system that conforms to contract requirements.

2.3 EQUIPMENT AND MATERIALS IDENTIFICATION

- A. Use symbols, nomenclature and equipment numbers specified, shown on the drawings, or shown in the maintenance manuals. Identification for piping is specified in Section 09 91 00, PAINTING.
- B. Valve Tags and Lists:
1. Plumbing: All valves shall be provided with valve tags and listed on a valve list (Fixture stops not included).
 2. Valve tags: Engraved black filled numbers and letters not less than 13 mm (1/2-inch) high for number designation, and not less than 6.4 mm(1/4-inch) for service designation on 19 gage, 38 mm (1-1/2 inches) round brass disc, attached with brass "S" hook or brass chain.
 3. Valve lists: Valve lists shall be created using a word processing program and printed on plastic coated cards. The plastic coated valve list card(s), sized 216 mm (8-1/2 inches) by 280 mm (11 inches) shall show valve tag number, valve function and area of control for each service or system. The valve list shall be in a punched 3-ring binder notebook. A copy of the valve list shall be mounted in picture frames for mounting to a wall.

4. A detailed plan for each floor of the building indicating the location and valve number for each valve shall be provided. Each valve location shall be identified with a color coded sticker or thumb tack in ceiling.

2.4 FIRE STOPPING

- A. Section 07 84 00, FIRESTOPPING specifies an effective barrier against the spread of fire, smoke and gases where penetrations occur for piping. Refer to Section 23 07 11, HVAC, PLUMBING, AND BOILER PLANT INSULATION, for pipe insulation.

2.5 GALVANIZED REPAIR COMPOUND

- A. Mil. Spec. DOD-P-21035B, paint.

2.6 PIPE AND EQUIPMENT SUPPORTS AND RESTRAINTS

- A. In lieu of the paragraph which follows, suspended equipment support and restraints may be designed and installed in accordance with the International Building Code (IBC), latest edition, and SECTION 13 05 41, SEISMIC RESTRAINT REQUIREMENTS FOR NON-STRUCTURAL COMPONENTS. Submittals based on the International Building Code (IBC), latest edition, SECTION 13 05 41 requirements, or the following paragraphs of this Section shall be stamped and signed by a professional engineer registered in a state where the project is located. The Support system of suspended equipment over 227 kg (500 pounds) shall be submitted for approval of the Resident Engineer in all cases. See these specifications for lateral force design requirements.
- B. Type Numbers Specified: MSS SP-58. For selection and application refer to MSS SP-69. Refer to Section 05 50 00, METAL FABRICATIONS, for miscellaneous metal support materials and prime coat painting.
- C. For Attachment to Concrete Construction:
 1. Concrete insert: Type 18, MSS SP-58.
 2. Self-drilling expansion shields and machine bolt expansion anchors: Permitted in concrete not less than 102 mm (4 inches) thick when approved by the Resident Engineer for each job condition.
 3. Power-driven fasteners: Permitted in existing concrete or masonry not less than 102 mm (4 inches) thick when approved by the Resident Engineer for each job condition.
- D. For Attachment to Steel Construction: MSS SP-58.
 1. Welded attachment: Type 22.

2. Beam clamps: Types 20, 21, 28 or 29. Type 23 C-clamp may be used for individual copper tubing up to 23 mm (7/8-inch) outside diameter.
- E. Attachment to Metal Pan or Deck: As required for materials specified in Section 05 31 00, STEEL DECKING.
- F. For Attachment to Wood Construction: Wood screws or lag bolts.
- G. Hanger Rods: Hot-rolled steel, ASTM A36 or A575 for allowable load listed in MSS SP-58. For piping, provide adjustment means for controlling level or slope. Types 13 or 15 turn-buckles shall provide 38 mm (1-1/2 inches) minimum of adjustment and incorporate locknuts. All-thread rods are acceptable.
- H. Multiple (Trapeze) Hangers: Galvanized, cold formed, lipped steel channel horizontal member, not less than 41 mm by 41 mm (1-5/8 inches by 1-5/8 inches), 2.7 mm (No. 12 gage), designed to accept special spring held, hardened steel nuts. Trapeze hangers are not permitted for steam supply and condensate piping.
 1. Allowable hanger load: Manufacturers rating less 91kg (200 pounds).
 2. Guide individual pipes on the horizontal member of every other trapeze hanger with 6 mm (1/4-inch) U-bolt fabricated from steel rod. Provide Type 40 insulation shield, secured by two 13 mm (1/2-inch) galvanized steel bands, or insulated calcium silicate shield for insulated piping at each hanger.
- I. Pipe Hangers and Supports: (MSS SP-58), use hangers sized to encircle insulation on insulated piping. Refer to Section 23 07 11, HVAC, and PLUMBING INSULATION for insulation thickness. To protect insulation, provide Type 39 saddles for roller type supports or insulated calcium silicate shields. Provide Type 40 insulation shield or insulated calcium silicate shield at all other types of supports and hangers including those for insulated piping.
 1. General Types (MSS SP-58):
 - a. Standard clevis hanger: Type 1; provide locknut.
 - b. Riser clamps: Type 8.
 - c. Wall brackets: Types 31, 32 or 33.
 - d. Roller supports: Type 41, 43, 44 and 46.
 - e. Saddle support: Type 36, 37 or 38.
 - f. Turnbuckle: Types 13 or 15.
 - g. U-bolt clamp: Type 24.

2. Plumbing Piping (Other Than General Types):
 - a. Horizontal piping: Type 1, 5, 7, 9, and 10.
 - b. Hangers and supports in pipe chase: Prefabricated system ABS self-extinguishing material, not subject to electrolytic action, to hold piping, prevent vibration and compensate for all static and operational conditions.
 - c. Blocking, stays and bracing: Angle iron or preformed metal channel shapes, 1.3 mm (18 gage) minimum.

2.7 PIPE PENETRATIONS

- A. Pipe penetration sleeves shall be installed for all pipe other than rectangular blocked out floor openings for risers in mechanical bays.
- B. Pipe penetration sleeve materials shall comply with all fire stopping requirements for each penetration.
- C. To prevent accidental liquid spills from passing to a lower level, provide the following:
 1. For sleeves: Extend sleeve 25 mm (1 inch) above finished floor and provide sealant for watertight joint.
 2. For blocked out floor openings: Provide 40 mm (1-1/2 inch) angle set in silicone adhesive around opening.
 3. For drilled penetrations: Provide 40 mm (1-1/2 inch) angle ring or square set in silicone adhesive around penetration.
- D. Penetrations are not allowed through beams or ribs, but may be installed in concrete beam flanges. Any deviation from these requirements must receive prior approval of Resident Engineer.
- E. Sheet metal, plastic, or moisture resistant fiber sleeves shall be provided for pipe passing through floors, interior walls, and partitions, unless brass or steel pipe sleeves are specifically called for below.
- F. Galvanized steel or an alternate black iron pipe with asphalt coating sleeves shall be for pipe passing through concrete beam flanges, except where brass pipe sleeves are called for. A galvanized steel Sleeve shall be provided for pipe passing through floor of mechanical rooms, laundry work rooms, and animal rooms above basement. Except in mechanical rooms, sleeves shall be connected with a floor plate.
- G. Brass Pipe Sleeves shall be provided for pipe passing through quarry tile, terrazzo or ceramic tile floors. The sleeve shall be connected with a floor plate.

- H. Sleeve clearance through floors, walls, partitions, and beam flanges shall be 25 mm (1 inch) greater in diameter than external diameter of pipe. Sleeve for pipe with insulation shall be large enough to accommodate the insulation plus 25 mm (1 inch) in diameter. Interior openings shall be caulked tight with fire stopping material and sealant to prevent the spread of fire, smoke, and gases.
- I. Sealant and Adhesives: Shall be as specified in Section 07 92 00, JOINT SEALANTS.

2.8 TOOLS AND LUBRICANTS

- A. Furnish, and turn over to the Resident Engineer, special tools not readily available commercially, that are required for disassembly or adjustment of equipment and machinery furnished.
- B. Tool Containers: metal, permanently identified for intended service and mounted, or located, where directed by the Resident Engineer.

2.9 WALL, FLOOR AND CEILING PLATES

- A. Material and Type: Chrome plated brass or chrome plated steel, one piece or split type with concealed hinge, with set screw for fastening to pipe, or sleeve. Use plates that fit tight around pipes, cover openings around pipes and cover the entire pipe sleeve projection.
- B. Thickness: Not less than 2.4 mm (3/32-inch) for floor plates. For wall and ceiling plates, not less than 0.64 mm (0.025-inch) for up to 80 mm (3 inch) pipe, 0.89 mm (0.035-inch) for larger pipe.
- C. Locations: Use where pipe penetrates floors, walls and ceilings in exposed locations, in finished areas only. Wall plates shall be used where insulation ends on exposed water supply pipe drop from overhead. A watertight joint shall be provided in spaces where brass or steel pipe sleeves are specified.

2.10 ASBESTOS

- A. Materials containing asbestos are not permitted.

PART 3 - EXECUTION

3.1 ARRANGEMENT AND INSTALLATION OF EQUIPMENT AND PIPING

- A. Location of piping, sleeves, inserts, hangers, and equipment, access provisions shall be coordinated with the work of all trades. Piping, sleeves, inserts, hangers, and equipment shall be located clear of windows, doors, openings, light outlets, and other services and utilities. Equipment layout drawings shall be prepared to coordinate proper location and personnel access of all facilities. The drawings shall be submitted for review.

- B. Manufacturer's published recommendations shall be followed for installation methods not otherwise specified.
- C. Operating Personnel Access and Observation Provisions: All equipment and systems shall be arranged to provide clear view and easy access, without use of portable ladders, for maintenance and operation of all devices including, but not limited to: all equipment items, valves, filters, and strainers. All gages and indicators shall be clearly visible by personnel standing on the floor or on permanent platforms. Maintenance and operating space and access provisions that are shown on the drawings shall not be changed nor reduced.
- D. Structural systems necessary for pipe and equipment support shall be coordinated to permit proper installation.
- E. Location of pipe sleeves, trenches and chases shall be accurately coordinated with equipment and piping locations.
- F. Cutting Holes:
 - 1. Holes through concrete and masonry shall be cut by rotary core drill. Pneumatic hammer, impact electric, and hand or manual hammer type drill will not be allowed, except as permitted by RE/COTR where working area space is limited.
 - 2. Holes shall be located to avoid interference with structural members such as beams or grade beams. Holes shall be laid out in advance and drilling done only after approval by RE/COTR. If the Contractor considers it necessary to drill through structural members, this matter shall be referred to RE/COTR for approval.
 - 3. Waterproof membrane shall not be penetrated. Pipe floor penetration block outs shall be provided outside the extents of the waterproof membrane.
- G. Minor Piping: Generally, small diameter pipe runs from drips and drains, water cooling, and other service are not shown but must be provided.
- H. Protection and Cleaning:
 - 1. Equipment and materials shall be carefully handled, properly stored, and adequately protected to prevent damage before and during installation, in accordance with the manufacturer's recommendations and as approved by the Resident Engineer. Damaged or defective items in the opinion of the Resident Engineer, shall be replaced.

2. Protect all finished parts of equipment, such as shafts and bearings where accessible, from rust prior to operation by means of protective grease coating and wrapping. Close pipe openings with caps or plugs during installation. Pipe openings, equipment, and plumbing fixtures shall be tightly covered against dirt or mechanical injury. At completion of all work thoroughly clean fixtures, exposed materials and equipment.
- I. Concrete and Grout: Concrete and shrink compensating grout 25 MPa (3000 psi) minimum, specified in Section 03 30 00, CAST-IN-PLACE CONCRETE, shall be used for all pad or floor mounted equipment. Gages, thermometers, valves and other devices shall be installed with due regard for ease in reading or operating and maintaining said devices. Thermometers and gages shall be located and positioned to be easily read by operator or staff standing on floor or walkway provided. Servicing shall not require dismantling adjacent equipment or pipe work.
- J. Work in Existing Building:
1. Perform as specified in Article, OPERATIONS AND STORAGE AREAS, Article, ALTERATIONS, and Article, RESTORATION of the Section 01 00 00, GENERAL REQUIREMENTS for relocation of existing equipment, alterations and restoration of existing building(s).
 2. As specified in Section 01 00 00, GENERAL REQUIREMENTS, Article, OPERATIONS AND STORAGE AREAS, make alterations to existing service piping at times that will cause the least interfere with normal operation of the facility.
- K. Work in restrooms, housekeeping closets: All pipe penetrations behind escutcheons shall be sealed with plumbers putty.
- L. Switchgear Drip Protection: Every effort shall be made to eliminate the installation of pipe above electrical and telephone switchgear. If this is not possible, encase pipe in a second pipe with a minimum of joints.
- M. Inaccessible Equipment:
1. Where the Government determines that the Contractor has installed equipment not conveniently accessible for operation and maintenance, equipment shall be removed and reinstalled or remedial action performed as directed at no additional cost to the Government.

2. The term "conveniently accessible" is defined as capable of being reached without the use of ladders, or without climbing or crawling under or over obstacles such as electrical conduit, motors, fans, pumps, belt guards, transformers, high voltage lines, piping, and ductwork.

3.2 TEMPORARY PIPING AND EQUIPMENT

- A. Continuity of operation of existing facilities may require temporary installation or relocation of equipment and piping. Temporary equipment or pipe installation or relocation shall be provided to maintain continuity of operation of existing facilities.
- B. The Contractor shall provide all required facilities in accordance with the requirements of phased construction and maintenance of service. All piping and equipment shall be properly supported, sloped to drain, operate without excessive stress, and shall be insulated where injury can occur to personnel by contact with operating facilities. The requirements of Para. 3.1 shall apply.
- C. Temporary facilities and piping shall be completely removed and any openings in structures sealed. Necessary blind flanges and caps shall be provided to seal open piping remaining in service.

3.3 RIGGING

- A. Openings in building structures shall be planned to accommodate design scheme.
- B. Alternative methods of equipment delivery may be offered and will be considered by Government under specified restrictions of phasing and service requirements as well as structural integrity of the building.
- C. All openings in the building shall be closed when not required for rigging operations to maintain proper environment in the facility for Government operation and maintenance of service.
- D. Contractor shall provide all facilities required to deliver specified equipment and place on foundations. Attachments to structures for rigging purposes and support of equipment on structures shall be Contractor's full responsibility.
- E. Contractor shall check all clearances, weight limitations and shall provide a rigging plan designed by a Registered Professional Engineer. All modifications to structures, including reinforcement thereof, shall be at Contractor's cost, time and responsibility.
- F. Rigging plan and methods shall be referred to RE/COTR for evaluation prior to actual work.

3.4 PIPE AND EQUIPMENT SUPPORTS

- A. Where hanger spacing does not correspond with joist or rib spacing, use structural steel channels secured directly to joist and rib structure that will correspond to the required hanger spacing, and then suspend the equipment and piping from the channels. Holes shall be drilled or burned in structural steel ONLY with the prior written approval of the Resident Engineer.
- B. The use of chain pipe supports, wire or strap hangers; wood for blocking, stays and bracing, or hangers suspended from piping above shall not be permitted. Rusty products shall be replaced.
- C. Hanger rods shall be used that are straight and vertical. Turnbuckles for vertical adjustments may be omitted where limited space prevents use. A minimum of 15 mm (1/2-inch) clearance between pipe or piping covering and adjacent work shall be provided.
- D. For horizontal and vertical plumbing pipe supports, refer to the International Plumbing Code (IPC), latest edition, and these specifications.
- E. Overhead Supports:
 - 1. The basic structural system of the building is designed to sustain the loads imposed by equipment and piping to be supported overhead.
 - 2. Provide steel structural members, in addition to those shown, of adequate capability to support the imposed loads, located in accordance with the final approved layout of equipment and piping.
 - 3. Tubing and capillary systems shall be supported in channel troughs.

3.5 PLUMBING SYSTEMS DEMOLITION

- A. Rigging access, other than indicated on the drawings, shall be provided after approval for structural integrity by the RE/COTR. Such access shall be provided without additional cost or time to the Government. Where work is in an operating plant, approved protection from dust and debris shall be provided at all times for the safety of plant personnel and maintenance of plant operation and environment of the plant.
- B. In an operating plant, cleanliness and safety shall be maintained. The plant shall be kept in an operating condition. Government personnel will be carrying on their normal duties of operating, cleaning and

maintaining equipment and plant operation. Work shall be confined to the immediate area concerned; maintain cleanliness and wet down demolished materials to eliminate dust. Dust and debris shall not be permitted to accumulate in the area to the detriment of plant operation. All flame cutting shall be performed to maintain the fire safety integrity of this plant. Adequate fire extinguishing facilities shall be available at all times. All work shall be performed in accordance with recognized fire protection standards. Inspections will be made by personnel of the VA Medical Center, and the Contractor shall follow all directives of the RE or COTR with regard to rigging, safety, fire safety, and maintenance of operations.

- C. Unless specified otherwise, all piping, wiring, conduit, and other devices associated with the equipment not re-used in the new work shall be completely removed from Government property. This includes all concrete equipment pads, pipe, valves, fittings, insulation, and all hangers including the top connection and any fastenings to building structural systems. All openings shall be sealed after removal of equipment, pipes, ducts, and other penetrations in roof, walls, floors, in an approved manner and in accordance with plans and specifications where specifically covered. Structural integrity of the building system shall be maintained. Reference shall also be made to the drawings and specifications of the other disciplines in the project for additional facilities to be demolished or handled.
- D. All valves including gate, globe, ball, butterfly and check, all pressure gages and thermometers with wells shall remain Government property and shall be removed and delivered to RE/COTR and stored as directed. The Contractor shall remove all other material and equipment, devices and demolition debris under these plans and specifications. Such material shall be removed from Government property expeditiously and shall not be allowed to accumulate.
- E. Asbestos Insulation Removal: Conform to Section 02 82 11, TRADITIONAL ASBESTOS ABATEMENT.

3.6 CLEANING AND PAINTING

- A. Prior to final inspection and acceptance of the plant and facilities for beneficial use by the Government, the plant facilities, equipment and systems shall be thoroughly cleaned and painted. Refer to Section 09 91 00, PAINTING.

- B. In addition, the following special conditions apply:
1. Cleaning shall be thorough. Solvents, cleaning materials and methods recommended by the manufacturers shall be used for the specific tasks. All rust shall be removed prior to painting and from surfaces to remain unpainted. Scratches, scuffs, and abrasions shall be repaired prior to applying prime and finish coats.
 2. The following Material And Equipment shall NOT be painted:
 - a. Regulators.
 - b. Pressure reducing valves.
 - c. Control valves and thermostatic elements.
 - d. Copper, brass, aluminum, stainless steel and bronze surfaces.
 - e. Valve stems and rotating shafts.
 - f. Pressure gages and thermometers.
 - g. Glass.
 - h. Name plates.
 3. Control and instrument panels shall be cleaned and damaged surfaces repaired. Touch-up painting shall be made with matching paint obtained from manufacturer or computer matched.
 4. Temporary Facilities: Apply paint to surfaces that do not have existing finish coats.
 5. The final result shall be a smooth, even-colored, even-textured factory finish on all items. The entire piece of equipment shall be repainted, if necessary, to achieve this.

3.7 IDENTIFICATION SIGNS

- A. Laminated plastic signs, with engraved lettering not less than 5 mm (3/16-inch) high, shall be provided that designates equipment function, for all equipment. Nomenclature and identification symbols shall correspond to that used in maintenance manual, and in diagrams specified elsewhere. Attach by chain, adhesive, or screws.
- B. Pipe Identification: Refer to Section 09 91 00, PAINTING.

3.8 OPERATING AND PERFORMANCE TESTS

- A. Prior to the final inspection, all required tests shall be performed as specified in Section 01 00 00, GENERAL REQUIREMENTS, Article, TESTS and submit the test reports and records to the Resident Engineer.
- B. Should evidence of malfunction in any tested system, or piece of equipment or component part thereof, occur during or as a result of

tests, make proper corrections, repairs or replacements, and repeat tests at no additional cost to the Government.

- C. When completion of certain work or system occurs at a time when final control settings and adjustments cannot be properly made to make performance tests, then make performance tests such systems respectively during first actual seasonal use of respective systems following completion of work.

3.9 OPERATION AND MAINTENANCE MANUALS

- A. Provide four bound copies. The Operations and maintenance manuals shall be delivered to RE/COTR not less than 30 days prior to completion of a phase or final inspection.
- B. All new and temporary equipment and all elements of each assembly shall be included.
- C. Manufacturer's installation, maintenance, repair, and operation instructions for each device shall be included. Assembly drawings and parts lists shall also be included. A summary of operating precautions and reasons for precautions shall be included in the Operations and Maintenance Manual.
- D. Emergency procedures.

3.10 INSTRUCTIONS TO VA PERSONNEL

- A. Instructions shall be provided in accordance with Article, INSTRUCTIONS, of Section 01 00 00, GENERAL REQUIREMENTS.

- - - E N D - - -

**SECTION 22 14 00
FACILITY STORM DRAINAGE**

PART 1 - GENERAL

1.1 DESCRIPTION

- A. This section describes the requirements for storm drainage systems, including piping and all necessary accessories as designated in this section.

1.2 RELATED WORK

- A. Section 07 84 00, FIRESTOPPING: Penetrations in rated enclosures.
- B. Section 09 91 00, PAINTING: Preparation and finish painting and identification of piping systems.
- C. Section 22 05 11, COMMON WORK RESULTS FOR PLUMBING: Pipe Hangers and Supports, Materials Identification.
- D. Section 23 07 11, HVAC AND PLUMBING INSULATION: Pipe Insulation.

1.3 SUBMITTALS

- A. Submit in accordance with Section 01 33 23, SHOP DRAWINGS, PRODUCT DATA, AND SAMPLES.
- B. Manufacturer's Literature and Data:
 - 1. Piping.
 - 2. Roof Drains.
 - 3. Cleanouts.
 - 4. All items listed in Part 2 - Products.
- C. Detailed shop drawing of clamping device and extensions when required in connection with the waterproofing membrane.

1.4 APPLICABLE PUBLICATIONS

- A. The publications listed below form a part of this specification to the extent referenced. The publications are referenced in the text by the basic designation only.
- B. American National Standards Institute (ANSI).
- C. American Society of Mechanical Engineers (ASME): (Copyrighted Society)
 - A112.21.2m-83Roof Drains
 - A13.1-07Scheme for Identification of Piping Systems
 - B16.3-06Malleable Iron Threaded Fittings, Classes 150
and 300. B16.9-07 Factory-Made Wrought Steel
Butt welding Fittings
 - B16.11-05Forged Steel Fittings, Socket-Welding and
Threaded B16.12-98 (R 2006) Cast Iron
Threaded Drainage Fittings

- B16.15-06)Cast Bronze Threaded Fittings, Class 125 and
250
- B16.18-01 (R 2005)Cast Copper Alloy Solder-Joint Pressure
Fittings
- B16.22-01 (R 2005)Wrought Copper and Copper Alloy Solder Joint
Pressure Fittings
- D. American Society for Testing and Materials (ASTM):
- A47-99 (R 2004)Standard Specification for Steel Sheet,
Aluminum Coated, by the Hot-Dip Process
- A53-07Standard Specification for Pipe, Steel, Black
And Hot-Dipped, Zinc-coated Welded and Seamless
- A74-06Standard Specification for Cast Iron Soil Pipe
and Fittings
- A183-03)Standard Specification for Carbon Steel Track
Bolts and Nuts
- A312-03Standard Specification for Seamless and Welded
Austenitic Stainless Steel Pipe
- A536-84(R 2004)Standard Specification for Ductile Iron
Castings
- A733-03Standard Specification for Welded and Seamless
Carbon Steel and Austenitic Stainless Steel
Pipe Nipples
- B32-04Standard Specification for Solder Metal
- B61-08Standard Specification for Steam or Bronze
Castings
- B62-02Standard Specification for Composition Bronze
or Ounce Metal Castings
- B75-02Standard Specification for Seamless Copper Tube
- B88-03Standard Specification for Seamless Copper
Water Tube
- B306-02Standard Specification for Copper Drainage Tube
(DWV)
- B584-08Standard Specification for Copper Alloy Sand
Castings for General Applications
- B687-99Standard Specification for Brass, Copper, and
Chromium-Plated Pipe Nipples
- C564-06aStandard Specification for Rubber Gaskets for
Cast Iron Soil Pipe and Fittings

- D2000-08Standard Classification System for Rubber
Products in Automotive Applications
- D4101-07Standard Specification for Propylene Plastic
Injection and Extrusion Materials
- E. American Welding Society (AWS):
 - A5.8-04Specification for Filler Metals for Brazing and
Braze Welding
- F. International Code Council (ICC):
 - IPC-06International Plumbing Code
- G. Cast Iron Soil Pipe Institute (CISPI):
 - 301-05Hubless Cast Iron Soil and Fittings for
Sanitary and Storm Drain, Waste, and Vent
Piping Applications
 - 310-04Couplings for Use in Connection with Hubless
Cast Iron Soil and Fittings for Sanitary and
Storm Drain, Waste, and Vent Piping
Applications
- H. Manufacturers Standardization Society of the Valve and Fittings
Industry, Inc. (MSS):
 - SP-72-99Standard for Ball Valves with Flanged or Butt
Welding For General Purpose
 - SP-110-96Ball Valve Threaded, Socket Welding, Solder
Joint, Grooved and Flared Ends

PART 2 - PRODUCTS

2.1 STORM WATER DRAIN PIPING

- A. Cast Iron Storm Pipe and Fittings:
 - 1. Cast iron storm pipe and fittings shall be used for the following
applications:
 - a. Interior storm piping above grade.
 - 2. The cast iron storm Pipe shall be bell and spigot, or hubless
(plain end or no-hub) as required by selected jointing method.
 - 3. The material for all pipe and fittings shall be cast iron soil
pipe and fittings and shall conform to the requirements of CISPI
Standard 301, ASTM A-888, or ASTM A-74.
 - 4. Joints for hubless pipe and fittings shall conform to the
manufacturer's installation instructions. Couplings for hubless
joints shall conform to CISPI 310. Joints for hub and spigot
pipe shall be installed with compression gaskets conforming to

the requirements of ASTM Standard C-564 or be installed with leak and oakum.

- B. Roof drain sump and all horizontal storm water piping including the elbows turning down shall be insulated.

2.2 SPECIALTY PIPE FITTINGS

- A. Transition pipe couplings shall join piping with small differences in outside diameters or be of different materials. End connections shall be of the same size and compatible with the pipes being joined. The transition coupling shall be elastomeric, sleeve type reducing or transition pattern and include shear erring and corrosion resistant metal tension band and tightening mechanism on each end. The transition coupling sleeve coupling shall be of the following material:
 - 1. For cast iron soil pipes, the sleeve material shall be rubber conforming to ASTM C564.
- B. The dielectric fittings shall conform to ASSE 1079 with a pressure rating of 860 kPa (125 psig) at a minimum temperature of 82°C (180°F). The end connection shall be solder joint copper alloy and threaded ferrous.
- C. Dielectric flange insulating kits shall be of non conducting materials for field assembly of companion flanges with a pressure rating of 1035 kPa (150 psig). The gasket shall be neoprene or phenolic. The bolt sleeves shall be phenolic or polyethylene. The washers shall be phenolic with steel backing washers.
- D. The dielectric nipples shall be electroplated steel nipple comply with ASTM F 1545 with a pressure ratings of 2070 kPa (300 psig) at 107°C (225°F). The end connection shall be male threaded. The lining shall be inert and noncorrosive propylene.

2.3 CLEANOUTS

- A. Cleanouts shall be the same size as the pipe, up to 100 mm (4 inches); not less than 100 mm (4 inches) for larger pipe. Cleanouts shall be easily accessible and shall be gastight and watertight. A minimum clearance of 600 mm (24 inches) shall be provided for clearing a clogged storm sewer line.
- B. In horizontal runs above grade, cleanouts shall consist of cast brass tapered screw plug in fitting or caulked/no hub cast iron ferrule. Plain end (no-hub) piping in interstitial space or above ceiling may use plain end (no-hub) blind plug and clamp.

2.4 ROOF DRAINS AND CONNECTIONS

- A. Roof Drains: Roof Drains (RD) shall be cast iron with clamping device for making watertight connection. Free openings through strainer shall be twice area of drain outlet. For roof drains not installed in connection with a waterproof membrane, a soft copper membrane shall be provided 300 mm (12 inches) in diameter greater than outside diameter of drain collar. An integral gravel stop shall be provided for drains installed on roofs having built up roofing covered with gravel or slag. Integral no-hub, soil pipe gasket or threaded outlet connection shall be provided.
1. Flat Roofs: The roof drain shall have a beehive or dome shaped strainer with integral flange not less than 300 mm (12 inches) in diameter. For an insulated roof, a roof drain with an adjustable drainage collar shall be provided, which can be raised or lowered to meet required insulation heights, sump receiver and deck clamp. The Bottom section shall serve as roof drain during construction before insulation is installed.
 2. Protective Roof Membrane Insulation Assembly: The roof drain shall have a perforated stainless steel extension filter, non puncturing clamp ring, large sump with extra wide roof flange and deck clamp.
 - a. Non pedestrian Roofs: The roof drain shall have large polypropylene or aluminum locking dome.

2.5 WATERPROOFING

- A. A sleeve flashing device shall be provided at points where pipes pass through membrane waterproofed floors or walls. The sleeve flashing device shall be manufactured, cast iron fitting with clamping device that forms a sleeve for the pipe floor penetration of the floor membrane. A galvanized steel pipe extension shall be included in the top of the fitting that will extend 50 mm (2 inches) above finished floor and galvanized steel pipe extension in the bottom of the fitting that will extend through the floor slab. A waterproofed caulked joint shall be provided at the top hub.
- B. Walls: See detail shown on drawings.

PART 3 - EXECUTION

3.1 PIPE INSTALLATION

- A. The pipe installation shall comply with the requirements of the International code and these specifications.

- B. Branch piping shall be installed from the piping system and connect to all drains and outlets.
- C. Pipe shall be round and straight. Cutting shall be done with proper tools. Pipe shall be reamed to full size after cutting.
- D. All pipe runs shall be laid out to avoid interference with other work.
- E. The piping shall be installed above accessible ceilings to allow for ceiling panel removal.
- F. Unless otherwise stated on the documents, minimum horizontal slope shall be one inch for every 1.22 m (4 feet) of pipe length.
- G. The piping shall be installed free of sags and bends.
- H. Changes in direction for storm drainage piping shall be made using appropriate branches, bends and long sweep bends. Sanitary tees and short sweep $\frac{1}{4}$ bends may be used on vertical stacks if change in direction of flow is from horizontal to vertical. Long turn double wye branch and $\frac{1}{8}$ bend fittings shall be used if two fixtures are installed back to back or side by side with common drain pipe. Do not change direction of flow more than 90 degrees. Proper size of standard increaser and reducers shall be used if pipes of different sizes are connected. Reducing size of drainage piping in direction of flow is prohibited.
- I. Cast iron piping shall be installed according to CISPI's "Cast Iron Soil Pipe and Fittings Handbook," Chapter IV, "Installation of Cast Iron Soil Pipe and Fittings"

3.2 JOINT CONSTRUCTION

- A. Hub and spigot, cast iron piping with gasket joints shall be joined in accordance with CISPI's "Cast Iron Soil Pipe and Fittings Handbook" for compression joints.
- B. Hub and spigot, cast iron piping with calked joints shall be joined in accordance with CISPI's "Cast Iron Soil Pipe and Fittings Handbook" for lead and oakum calked joints.
- C. Hubless, cast iron piping shall be joined in accordance with CISPI's "Cast Iron Soil Pipe and Fittings Handbook" for hubless piping coupling joints.
- D. For threaded joints, thread pipe with tapered pipe threads according to ASME B1.20.1. The threads shall be cut full and clean using sharp disc cutters. Threaded pipe ends shall be reamed to remove burrs and restored to full pipe inside diameter. Pipe fittings and valves shall be joined as follows:

1. Apply appropriate tape or thread compound to external pipe threads unless dry seal threading is required by the pipe service
2. Pipe sections with damaged threads shall be replaced with new sections of pipe.

3.3 SPECIALTY PIPE FITTINGS

- A. Transition coupling shall be installed at pipe joints with small differences in pipe outside diameters.
- B. Dielectric fittings shall be installed at connections of dissimilar metal piping and tubing.

3.4 PIPE HANGERS, SUPPORTS AND ACCESSORIES:

- A. All piping shall be supported according to the International plumbing code, Section 22 05 11, COMMON WORK RESULTS FOR PLUMBING, and these specifications.
- B. Hangers, supports, rods, inserts and accessories used for Pipe supports shall be shop coated with zinc Chromate primer paint. Electroplated copper hanger rods, hangers and accessories may be used with copper tubing.
- C. Horizontal piping and tubing shall be supported within 300 mm (12 inches) of each fitting or coupling.
- D. Horizontal cast iron piping shall be supported with the following maximum horizontal spacing and minimum hanger rod diameters:
 1. NPS 1-1/2 to NPS 2 (DN 40 to DN 50): 1500 mm (60 inches) with 10 mm (3/8 inch) rod.
 2. NPS 3 (DN 80): 1500 mm (60 inches) with 13 mm (1/2 inch) rod.
 3. NPS 4 (DN 125): 1500 mm (60 inches) with 16 mm (5/8 inch) rod.
- E. The maximum support spacing for horizontal plastic shall be 1.22 m (4 feet).
- F. Vertical piping and tubing shall be supported at the base, at each floor, and at intervals no greater than 4.57 m (15 feet).
- G. In addition to the requirements in Section 22 05 11, COMMON WORK RESULTS FOR PLUMBING, floor, Wall and Ceiling Plates shall have the following characteristics:
 1. Solid or split unplated cast iron.
 2. All plates shall be provided with set screws.
 3. Height adjustable clevis type pipe hangers.
 4. Adjustable Floor Rests and Base Flanges shall be steel.

5. Hanger Rods shall be low carbon steel, fully threaded or Threaded at each end with two removable nuts at each end for positioning rod and hanger and locking each in place.
 6. Riser Clamps shall be malleable iron or steel.
 7. Roller shall be cast iron.
 8. Hangers and supports utilized with insulated pipe and tubing shall have 180 degree (min.) metal protection shield Centered on and welded to the hanger and support. The shield shall be 4 inches in length and be 16 gage steel. The shield shall be sized for the insulation.
- H. Miscellaneous Materials shall be provided as specified, required, directed or as noted on the drawings for proper installation of hangers, supports and accessories. If the vertical distance exceeds 6 m (20 feet) for cast iron pipe additional support shall be provided in the center of that span. All necessary auxiliary steel shall be provided to provide that support.
- I. Cast escutcheon with set screw shall be installed at each wall, floor and ceiling penetration in exposed finished locations and within cabinets and millwork.
- J. Penetrations:
1. Fire Stopping: Where pipes pass through fire partitions, fire walls, smoke partitions, or floors, a fire stop shall be installed that provides an effective barrier against the spread of fire, smoke and gases as specified in Section 07 84 00, FIRESTOPPING. Clearances between raceways and openings shall be completely filled and sealed with the fire stopping materials.
 2. Water proofing: At floor penetrations, Clearances around the pipe shall be completely sealed and made watertight with sealant as specified in Section 07 92 00, JOINT SEALANTS.
- K. Piping shall conform to the following:
1. Storm Water Drain and Vent Drain to main stacks:

Pipe Size	Minimum Pitch
80 mm (3 inches) and smaller	2%
100 mm (4 inches) (4 inches) and larger	1%

3.5 TESTS

- A. Storm sewer system shall be tested either in its entirety or in sections.
- B. Storm Water Drain tests shall be conducted before trenches are backfilled or fixtures are connected. A water test or air test shall be conducted, as directed.
 - 1. If entire system is tested with water, tightly close all openings in pipes except the highest opening, and fill system with water to point of overflow. If system is tested in sections, tightly plug each opening except highest opening of section under test, fill each section with water and test with at least a 3 m (10 foot) head of water. In testing successive sections, test at least upper 3 m (10 feet) of next preceding section so that each joint or pipe except upper most 3 m (10 feet) of system has been submitted to a test of at least a 3 m (10 foot) head of water. Water shall be kept in the system, or in portion under test, for at least 15 minutes before inspection starts. System shall then be tight at all joints.
 - 2. For an air test, an air pressure of 35 kPa (5 psi) gage shall be maintained for at least 15 minutes without leakage. A force pump and mercury column gage shall be used for the test.
 - 3. Final Tests: Either one of the following tests may be used.
 - a. Smoke Test: After fixtures are permanently connected and traps are filled with water, fill entire drainage and vent systems with smoke under pressure of 1.3 kPa (1 inch of water) with a smoke machine. Chemical smoke is prohibited.
 - b. Peppermint Test: Introduce .06 liters (2 ounces) of peppermint into each line or stack.

- - - E N D - - -

SECTION 22 63 00
GAS SYSTEMS FOR LABORATORY AND HEALTHCARE FACILITIES

PART 1 - GENERAL

1.1 DESCRIPTION

- A. Central Laboratory and Healthcare Gas Systems: Consisting of oxygen services; complete, ready for operation, including all necessary piping, fittings, outlet and inlet terminal connections.

1.2 RELATED WORK

- A. Sealing around pipe penetrations to maintain the integrity of time rated construction: Section 07 84 00, FIRESTOPPING.
- B. Sealing around pipe penetrations through the floor to prevent moisture migration: Section 07 92 00, JOINT SEALANTS.
- C. General requirements and items common to more than one section of Division 22. Section 22 05 11, COMMON WORK RESULTS FOR PLUMBING.

1.3 QUALITY ASSURANCE

- A. Materials and Installation: In accordance with NFPA 99, and as specified.
- B. Laboratory and healthcare System Testing Organization: The testing shall be conducted by a party technically competent and experienced in the field of laboratory and healthcare pipeline testing. Such testing shall be performed by a party other than the installing contractor.
- C. Provide names of three projects where testing of medical or laboratory gases systems has been performed by the testing agency. Include the name of the project, names of such persons at that project who supervised the work for the project owner, or who accepted the report for the project owner, and a written statement that the projects listed required work of similar scope to that set forth in this specification.
- D. Submit the testing agency's detailed procedure which will be followed in the testing of this project. Include details of the testing sequence, procedures for cross connection tests, outlet function tests, alarm tests, purity tests, etc., as required by this specification. For purity test procedures, include data on test methods, types of equipment to be used, calibration sources and method references.
- E. Certification: Provide documentation prior to submitting request for final inspection to include all test results, the names of individuals performing work for the testing agency on this project, detailed

procedures followed for all tests, and a certification that all results of tests were within limits allowed by this specification.

- F. Installing contractor shall maintain as-built drawings of each completed phases for verification; and, shall provide the complete set at the time of final systems certification testing, for certification by the Third Party Testing Company. As-built drawings are to be provided, and a copy of them on Auto-Cad version (R-14 or later) provided on compact disk. Should the installing contractor engage the testing company to provide as-built or any portion thereof, it shall not be deemed a conflict of interest or breach of the 'third party testing company' requirement.
- G. "Hot taps" are not permitted for operating medical oxygen systems. Methods for connection and extension of active and pressurized medical gas systems without subsequent medical gas testing and verification are not allowed.

1.4 SUBMITTALS

- A. Submit as one package in accordance with Section 01 33 23, SHOP DRAWINGS, PRODUCT DATA, AND SAMPLES.
- B. Manufacturer's Literature and Data:
 - 1. Piping.
- C. Certification: The completed systems have been installed, tested, purged and analyzed in accordance with the requirements of this specification.

1.5 APPLICABLE PUBLICATIONS

- A. The publications listed below form a part of this specification to the extent referenced. The publications are referenced in the test by the basic designation only.
- B. American Society for Testing and Materials (ASTM):
 - B819-(R2006)Seamless Copper Tube for Medical Gas Systems
- C. American Society of Mechanical Engineers (ASME):
 - A13.1-07Scheme for Identification of Piping Systems
 - B16.22-01(R2005)Wrought Copper and Bronze Solder-Joint Pressure Fittings
 - B40.100-98Pressure Gauges and Gauge Attachments
 - Boiler and Pressure Vessel Code -
 - Section VIII-07Pressure Vessels, Division I
 - Section IX-07Welding and Brazing Qualifications

- D. American Welding Society (AWS):
 - AWS A5.8-04Braze Filler Metal
 - AWS B2.2-91Standard for Braze Procedure and Performance
 - Qualification (Modified per NFPA 99)
- E. National Electrical Manufacturers Association (NEMA):
 - ICS-6-93(R2006)Industrial Controls and Systems Enclosures
- F. National Fire Protection Association (NFPA):
 - 99-05Health Care Facilities
- G. United States Pharmacopoeia XXI/National Formulary XVI (USP/NF)
- H. Manufacturing Standardization Society (MSS):
 - MSS-SP-72-99Ball Valves With Flanged or Butt Welding For
 - General Purpose
 - MSS-SP-110-96Ball Valve Threaded, Socket Welding, Solder
 - Joint, Grooved and Flared Ends
 - MSS-SP-73-03Braze Joints for Copper and Copper Alloy
 - Solder Pressure Fittings

PART 2 - PRODUCTS

2.1 PIPING

- A. Copper Tubing: Type "K" or "L", ASTM B819, seamless copper tube, hard drawn temper, with wrought copper fittings conforming to ASME B16.22 or braze fittings complying with MSS SP-73. Size designated reflecting nominal inside diameter. All tubing and fittings shall be labeled "ACR/OXY", "OXY", "OXY/MED", "ACR/MED", or "MED".
- B. Braze Alloy: AWS A5.8, Classification BCuP, greater than 537 °C (1000 °F) melting temperature. Flux is strictly prohibited for copper-to-copper connections.
- C. Screw Joints: Polytetrafluoroethylene (teflon) tape.
- D. Memory metal couplings having temperature and pressure rating not less than that of a braze joint shall be permitted.
- E. Apply piping identification labels shall be done at time of installation in accordance with current NFPA. Supplementary color identification shall be in accordance with CGA Pamphlet C-9.
- F. Special Fittings: The following special fittings shall be permitted to be used in lieu of braze joints:
 - 1. Memory-metal couplings having temperature and pressure ratings joints not less than that of a braze joint.

2. Listed or approved metallic gas tube fittings that, when made up, provide a permanent joint having the mechanical, thermal, and sealing integrity of a brazed joint.
3. Dielectric fittings where required by the manufacturer of special medical equipment to electrically isolate the equipment from the piping distribution system.
4. Axially swaged, elastic strain preload fittings providing metal to metal seal having pressure and temperature ratings not less than that of a brazed joint and when complete are permanent and non-separable.

PART 3 - EXECUTION

3.1 INSTALLATION

- A. Install cast escutcheon with set screw at each wall, floor and ceiling penetration in exposed finished locations and within cabinets and millwork.
- B. Keep open ends of tube capped or plugged at all times or otherwise sealed until final assembly.
- C. Cut piping square and accurately with a tube cutter (sawing not permitted) to measurements determined at place of installation. Ream tube to remove burrs, being careful not to expand tube, and so no chips of copper remain in the tube. Work into place without springing or forcing. Bottom tube in socket so there are no gaps between tube and fitting. Exercise care in handling equipment and tools used in cutting or reaming of tube to prevent oil or grease being introduced into tubing. Where contamination has occurred, material is no longer suitable for oxygen service.
- D. Spacing of hangers: Current NFPA.
- E. While being brazed, joints shall be continuously purged with oil free nitrogen. The flow of purged gas shall be maintained until joint is cool to touch.
- F. Do not bend tubing. Use fittings.
- G. Apply pipe labeling during installation process and not after installation is completed. Size of legend letters shall be in accordance with ANSI A13.1.
- H. After initial leakage testing is completed, allow piping to remain pressurized with testing gas until testing agency performs final tests.

I. Penetrations:

1. Fire Stopping: Where pipes pass through fire partitions, fire walls, smoked partitions, or floors, install a fire stop that provides an effective barrier against the spread of fire, smoke and gases as specified in Section 07 84 00, FIRESTOPPING, with intumescent materials only. Completely fill and seal clearances between raceways and openings with the fire stopping material.

3.2 TESTS

- A. Initial Tests: Blow down, and high and low pressure leakage tests as required by current NFPA with documentation.
- B. Laboratory and healthcare testing agency shall perform the following:
 1. Perform and document all cross connection tests, labeling verification, supply system operation, and valve and alarm operation tests as required by, and in accordance with, current NFPA and the procedures set forth in pre-qualification documentation.
 2. Verify that the systems, as installed, meet or exceed the requirements of current NFPA, this specification, and that the systems operate as required.
 3. Piping purge test: For each positive pressure gas system, verify cleanliness of piping system. Filter a minimum of 35 cubic feet (1000 liters) of gas through a clean white 0.45 micron filter at a minimum velocity of 3.5 scfm (100 Lpm). Filter shall show no discoloration, and shall accrue no more than 0.1 mg of matter. Test each zone at the outlet most remote from the source. Perform test with the use of an inert gas as described in CGA P-9.
 4. Piping purity test: For each positive pressure system, verify purity of piping system. Test each zone at the most remote outlet for dew point, carbon monoxide, total hydrocarbons (as methane), and halogenated hydrocarbons, and compare with source gas. The two tests must in no case exceed variation as specified in Paragraph, Maximum Allowable Variation. Perform test with the use of an inert gas as described in CGA P-9.

3.3 CONNECTION TO EXISTING LABORATORY GAS SYSTEM:

- A. Contactor shall test the existing system for hydrocarbons, dew point, etc. If problems are present, the resident engineer (RE) would notify the facility of the results. The facility would then make the necessary repairs and/ or maintenance.

- B. Install shut-off valve at the connection of new line to existing line.
- C. Coordinate time for shut-down of the existing laboratory and healthcare system with the VA medical center.
- D. Shut off all oxygen zone valves and gas riser valves if the section to be connected to cannot be totally isolated from the remainder of the system.
- E. Prior to any work being done, check the new pipeline for particulate or other forms of contamination.
- F. Insure that the correct type of pipe tubing and fittings are being used.
- G. Make a spot check of the existing pipelines in the facility to determine the level of cleanness present.
- H. Reduce the pressure to zero and make the tie-in as quickly as possible. A nitrogen purge is not required since this would require another opening in the pipe.
- I. After the tie-in is made and allowed to cool, slowly bleed the source gas back into the pipeline. Test the work area for leaks with soapy water and repair any leaks.
- J. After all leaks, if any, are repaired and the line is fully recharged, perform blow down and testing. Open the zone that is closest to the main to the system, access the closest outlet to the work, and blow the main through the outlet. After the outlet blows clear into a white cloth, make an additional check at a zone most distant from the work. Perform all required current NFPA tests after connection.

- - - E N D - - -

SECTION 23 05 11
COMMON WORK RESULTS FOR HVAC AND STEAM GENERATION

PART 1 - GENERAL

1.1 DESCRIPTION

- A. The requirements of this Section apply to all sections of Division 23.
- B. Definitions:
 - 1. Exposed: Piping, ductwork, and equipment exposed to view in finished rooms.
 - 2. Option or optional: Contractor's choice of an alternate material or method.
 - 3. RE: Resident Engineer
 - 4. COTR: Contracting Officer's Technical Representative.

1.2 RELATED WORK

- A. Section 01 00 00, GENERAL REQUIREMENTS.
- B. Section 01 33 23, SHOP DRAWINGS, PRODUCT DATA, AND SAMPLES.
- C. Building Components for Attachment of Hangers: Section 05 31 00, STEEL DECKING.
- D. Section 05 50 00, METAL FABRICATIONS.
- E. Section 07 84 00, FIRESTOPPING.
- F. Flashing for Wall and Roof Penetrations: Section 07 60 00, FLASHING AND SHEET METAL.
- G. Section 07 92 00, JOINT SEALANTS.
- H. Section 09 91 00, PAINTING.
- I. Section 26 05 11, REQUIREMENTS FOR ELECTRICAL INSTALLATIONS
- J. Section 26 29 11, LOW-VOLTAGE MOTOR STARTERS.

1.3 QUALITY ASSURANCE

- A. Mechanical, electrical and associated systems shall be safe, reliable, efficient, durable, easily and safely operable and maintainable, easily and safely accessible, and in compliance with applicable codes as specified. The systems shall be comprised of high quality institutional-class and industrial-class products of manufacturers that are experienced specialists in the required product lines. All construction firms and personnel shall be experienced and qualified specialists in industrial and institutional HVAC or steam boiler plant construction, as applicable.
- B. Flow Rate Tolerance for HVAC Equipment: Section 23 05 93, TESTING, ADJUSTING, AND BALANCING FOR HVAC.
- C. Products Criteria:
 - 1. Standard Products: Material and equipment shall be the standard products of a manufacturer regularly engaged in the manufacture of

the products for at least 3 years. The design, model and size of each item shall have been in satisfactory and efficient operation on at least three installations for approximately three years. However, digital electronics devices, software and systems such as controls, instruments, computer work station, shall be the current generation of technology and basic design that has a proven satisfactory service record of at least three years. See other specification sections for any exceptions.

2. All items furnished shall be free from defects that would adversely affect the performance, maintainability and appearance of individual components and overall assembly.
3. Conform to codes and standards as required by the specifications. Conform to local codes, if required by local authorities such as the natural gas supplier, if the local codes are more stringent than those specified. Refer any conflicts to the Resident Engineer (RE)/Contracting Officers Technical Representative (COTR).
4. Multiple Units: When two or more units of materials or equipment of the same type or class are required, these units shall be products of one manufacturer.
5. Assembled Units: Manufacturers of equipment assemblies, which use components made by others, assume complete responsibility for the final assembled product.
6. Nameplates: Nameplate bearing manufacturer's name or identifiable trademark shall be securely affixed in a conspicuous place on equipment, or name or trademark cast integrally with equipment, stamped or otherwise permanently marked on each item of equipment.
7. Asbestos products or equipment or materials containing asbestos shall not be used.

D. Equipment Service Organizations:

1. HVAC: Products and systems shall be supported by service organizations that maintain a complete inventory of repair parts and are located reasonably close to the site.

E. HVAC Mechanical Systems Welding: Before any welding is performed, contractor shall submit a certificate certifying that welders comply with the following requirements:

1. Qualify welding processes and operators for piping according to ASME "Boiler and Pressure Vessel Code", Section IX, "Welding and Brazing Qualifications".
2. Comply with provisions of ASME B31 series "Code for Pressure Piping".

3. Certify that each welder has passed American Welding Society (AWS) qualification tests for the welding processes involved, and that certification is current.

F. Execution (Installation, Construction) Quality:

1. Apply and install all items in accordance with manufacturer's written instructions. Refer conflicts between the manufacturer's instructions and the contract drawings and specifications to the RE/COTR for resolution. Provide written hard copies or computer files of manufacturer's installation instructions to the RE/COTR at least two weeks prior to commencing installation of any item. Installation of the item will not be allowed to proceed until the recommendations are received. Failure to furnish these recommendations is a cause for rejection of the material.
2. All items that require access, such as for operating, cleaning, servicing, maintenance, and calibration, shall be easily and safely accessible by persons standing at floor level, or standing on permanent platforms, without the use of portable ladders. Examples of these items include, but are not limited to: all types of valves, filters and strainers, transmitters, control devices. Prior to commencing installation work, refer conflicts between this requirement and contract drawings to the RE/COTR for resolution.
3. Provide complete layout drawings required by Paragraph, SUBMITTALS. Do not commence construction work on any system until the layout drawings have been approved.

1.4 SUBMITTALS

- A. Submit in accordance with Section 01 33 23, SHOP DRAWINGS, PRODUCT DATA, AND SAMPLES, and with requirements in the individual specification sections.
- B. Contractor shall make all necessary field measurements and investigations to assure that the equipment and assemblies will meet contract requirements.
- C. If equipment is submitted which differs in arrangement from that shown, provide drawings that show the rearrangement of all associated systems. Approval will be given only if all features of the equipment and associated systems, including accessibility, are equivalent to that required by the contract.
- D. Prior to submitting shop drawings for approval, contractor shall certify in writing that manufacturers of all major items of equipment have each reviewed drawings and specifications, and have jointly coordinated and properly integrated their equipment and controls to provide a complete and efficient installation.

- E. Upon request by Government, provide lists of previous installations for selected items of equipment. Include contact persons who will serve as references, with telephone numbers and e-mail addresses.
- F. Submittals and shop drawings for interdependent items, containing applicable descriptive information, shall be furnished together and complete in a group. Coordinate and properly integrate materials and equipment in each group to provide a completely compatible and efficient installation. Final review and approvals will be made only by groups.
- G. Samples: Samples will not be required, except for insulation or where materials offered differ from specification requirements. Samples shall be accompanied by full description of characteristics different from specification. The Government, at the Government's expense, will perform evaluation and testing if necessary. The Contractor may submit samples of additional material at the Contractor's option; however, if additional samples of materials are submitted later, pursuant to Government request, adjustment in contract price and time will be made as provided in the GENERAL CONDITIONS.
- H. Layout Drawings:
1. Submit complete consolidated and coordinated layout drawings for all new systems, and for existing systems that are in the same areas. Refer to the GENERAL CONDITIONS.
 2. The drawings shall include plan views, elevations and sections of all systems and shall be on a scale of not less than 1:32 (3/8-inch equal to one foot). Clearly identify and dimension the proposed locations of the principal items of equipment. The drawings shall clearly show locations and adequate clearance for all equipment, piping, valves, control panels and other items. Show the access means for all items requiring access for operations and maintenance. Provide detailed layout drawings of all piping and duct systems.
 3. Do not install equipment foundations, equipment or piping until layout drawings have been approved.
 4. In addition, for HVAC systems, provide details of the following:
 - a. Mechanical equipment rooms.
 - b. Interstitial space.
 - c. Hangers, inserts, supports, and bracing.
 - d. Pipe sleeves.
 - e. Duct or equipment penetrations of floors, walls, ceilings, or roofs.
- J. Manufacturer's Literature and Data: Submit under the pertinent section rather than under this section.

1. Submit belt drive with the driven equipment. Submit selection data for specific drives when requested by the Resident Engineer.
2. Submit electric motor data and variable speed drive data with the driven equipment.
3. Equipment and materials identification.
4. Fire-stopping materials.
5. Hangers, inserts, supports and bracing. Provide load calculations for variable spring and constant support hangers. For boiler plants, refer to Section 23 21 11, BOILER PLANT PIPING SYSTEMS, for additional requirements.
6. Wall, floor, and ceiling plates.

K. HVAC Maintenance Data and Operating Instructions:

1. Maintenance and operating manuals in accordance with Section 01 00 00, GENERAL REQUIREMENTS, Article, INSTRUCTIONS, for systems and equipment.
2. Provide a listing of recommended replacement parts for keeping in stock supply, including sources of supply, for equipment. Include in the listing belts for equipment: Belt manufacturer, model number, size and style, and distinguished whether of multiple belt sets.

L. Provide copies of approved HVAC equipment submittals to the Testing, Adjusting and Balancing Subcontractor.

1.5 APPLICABLE PUBLICATIONS

- A. The publications listed below form a part of this specification to the extent referenced. The publications are referenced in the text by the basic designation only.
- B. Air Conditioning and Refrigeration Institute (ARI):
430-99.....Central Station Air-Handling Units
- C. American National Standard Institute (ANSI):
B31.1-2004.....Power Piping
- D. Rubber Manufacturers Association (ANSI/RMA):
IP-20-2007.....Drives Using Classical V-Belts and Sheaves
IP-21-1991(1997).....Drives Using Double-V (Hexagonal) Belts
IP-22-2007.....Drives Using Narrow V-Belts and Sheaves
- E. Air Movement and Control Association (AMCA):
410-96.....Recommended Safety Practices for Air Moving
Devices
- F. American Society of Mechanical Engineers (ASME):
Boiler and Pressure Vessel Code (BPVC):
Section IX-2007.....Welding and Brazing Qualifications
Code for Pressure Piping:
B31.1-2004.....Power Piping, with Amendments

- G. American Society for Testing and Materials (ASTM):
 - A36/A36M-05.....Carbon Structural Steel
 - A575-96(2002).....Steel Bars, Carbon, Merchant Quality, M-Grades R
(2002)
 - E84-07.....Standard Test Method for Burning Characteristics
of Building Materials
 - E119-07.....Standard Test Method for Fire Tests of Building
Construction and Materials
- H. Manufacturers Standardization Society (MSS) of the Valve and Fittings
Industry, Inc:
 - SP-58-2002.....Pipe Hangers and Supports-Materials, Design and
Manufacture
 - SP 69-2003.....Pipe Hangers and Supports-Selection and
Application
 - SP 127-2001.....Bracing for Piping Systems, Seismic - Wind -
Dynamic, Design, Selection, Application
- J. National Electrical Manufacturers Association (NEMA):
 - MG-1-2006.....Motors and Generators
- K. National Fire Protection Association (NFPA):
 - 54-06.....National Fuel Gas Code
 - 70-08.....National Electrical Code
 - 90A-02.....Installation of Air Conditioning and Ventilating
Systems
 - 101-06.....Life Safety Code

1.6 DELIVERY, STORAGE AND HANDLING

- A. Protection of Equipment:
 - 1. Equipment and material placed on the job site shall remain in the
custody of the Contractor until phased acceptance, whether or not the
Government has reimbursed the Contractor for the equipment and
material. The Contractor is solely responsible for the protection of
such equipment and material against any damage.
 - 2. Place damaged equipment in first class, new operating condition; or,
replace same as determined and directed by the RE/COTR. Such repair
or replacement shall be at no additional cost to the Government.
 - 3. Protect interiors of new equipment and piping systems against entry
of foreign matter. Clean both inside and outside before painting or
placing equipment in operation.
 - 4. Existing equipment and piping being worked on by the Contractor shall
be under the custody and responsibility of the Contractor and shall
be protected as required for new work.
- B. Cleanliness of Piping and Equipment Systems:

1. Exercise care in storage and handling of equipment and piping material to be incorporated in the work. Remove debris arising from cutting, threading and welding of piping.
2. Piping systems shall be flushed, blown or pigged as necessary to deliver clean systems.
3. Clean interior of all tanks prior to delivery for beneficial use by the Government.
4. Contractor shall be fully responsible for all costs, damage, and delay arising from failure to provide clean systems.

PART 2 - PRODUCTS

2.1 FACTORY-ASSEMBLED PRODUCTS

- A. Provide maximum standardization of components to reduce spare part requirements.
- B. Manufacturers of equipment assemblies that include components made by others shall assume complete responsibility for final assembled unit.
 1. All components of an assembled unit need not be products of same manufacturer.
 2. Constituent parts that are alike shall be products of a single manufacturer.
 3. Components shall be compatible with each other and with the total assembly for intended service.
 4. Contractor shall guarantee performance of assemblies of components, and shall repair or replace elements of the assemblies as required to deliver specified performance of the complete assembly.
- C. Components of equipment shall bear manufacturer's name and trademark, model number, serial number and performance data on a name plate securely affixed in a conspicuous place, or cast integral with, stamped or otherwise permanently marked upon the components of the equipment.
- D. Major items of equipment, which serve the same function, must be the same make and model. Exceptions will be permitted if performance requirements cannot be met.

2.2 COMPATIBILITY OF RELATED EQUIPMENT

Equipment and materials installed shall be compatible in all respects with other items being furnished and with existing items so that the result will be a complete and fully operational plant that conforms to contract requirements.

2.3 LIFTING ATTACHMENTS

Provide equipment with suitable lifting attachments to enable equipment to be lifted in its normal position. Lifting attachments shall withstand

any handling conditions that might be encountered, without bending or distortion of shape, such as rapid lowering and braking of load.

2.4 EQUIPMENT AND MATERIALS IDENTIFICATION

- A. Use symbols, nomenclature and equipment numbers specified, shown on the drawings and shown in the maintenance manuals. Identification for piping is specified in Section 09 91 00, PAINTING.
- B. Interior (Indoor) Equipment: Engraved nameplates, with letters not less than 48 mm (3/16-inch) high of brass with black-filled letters, or rigid black plastic with white letters specified in Section 09 91 00, PAINTING permanently fastened to the equipment. Identify unit components such as coils, filters, fans, etc.
- C. Exterior (Outdoor) Equipment: Brass nameplates, with engraved black filled letters, not less than 48 mm (3/16-inch) high riveted or bolted to the equipment.
- D. Control Items: Label all temperature and humidity sensors, controllers and control dampers. Identify and label each item as they appear on the control diagrams.
- E. Valve Tags and Lists:
 - 1. HVAC and Boiler Plant: Provide for all valves other than for equipment in Section 23 82 00, CONVECTION HEATING AND COOLING UNITS.
 - 2. Valve tags: Engraved black filled numbers and letters not less than 13 mm (1/2-inch) high for number designation, and not less than 6.4 mm(1/4-inch) for service designation on 19 gage 38 mm (1-1/2 inches) round brass disc, attached with brass "S" hook or brass chain.
 - 3. Valve lists: Typed or printed plastic coated card(s), sized 216 mm(8-1/2 inches) by 280 mm (11 inches) showing tag number, valve function and area of control, for each service or system. Punch sheets for a 3-ring notebook.
 - 4. Provide detailed plan for each floor of the building indicating the location and valve number for each valve. Identify location of each valve with a color coded thumb tack in ceiling.

2.5 FIRESTOPPING

Section 07 84 00, FIRESTOPPING specifies an effective barrier against the spread of fire, smoke and gases where penetrations occur for piping and ductwork. Refer to Section 23 07 11, HVAC, PLUMBING, AND BOILER PLANT INSULATION, for firestop pipe and duct insulation.

2.6 GALVANIZED REPAIR COMPOUND

Mil. Spec. DOD-P-21035B, paint form.

2.7 HVAC PIPE AND EQUIPMENT SUPPORTS AND RESTRAINTS

- A. Vibration Isolators: Refer to Section 23 05 41, NOISE AND VIBRATION CONTROL FOR HVAC PIPING AND EQUIPMENT.

B. Supports for Roof Mounted Items:

1. Equipment: Equipment rails shall be galvanized steel, minimum 1.3 mm (18 gauge), with integral baseplate, continuous welded corner seams, factory installed 50 mm by 100 mm (2 by 4) treated wood nailer, 1.3 mm (18 gauge) galvanized steel counter flashing cap with screws, built-in cant strip, (except for gypsum or tectum deck), minimum height 280 mm (11 inches). For surface insulated roof deck, provide raised cant strip to start at the upper surface of the insulation.
2. Pipe/duct pedestals: Provide a galvanized Unistrut channel welded to U-shaped mounting brackets which are secured to side of rail with galvanized lag bolts.

C. Pipe Supports: Comply with MSS SP-58. Type Numbers specified refer to this standard. For selection and application comply with MSS SP-69. Refer to Section 05 50 00, METAL FABRICATIONS, for miscellaneous metal support materials and prime coat painting requirements.

D. Attachment to Concrete Building Construction:

1. Concrete insert: MSS SP-58, Type 18.
2. Self-drilling expansion shields and machine bolt expansion anchors: Permitted in concrete not less than 102 mm (four inches) thick when approved by the Resident Engineer for each job condition.
3. Power-driven fasteners: Permitted in existing concrete or masonry not less than 102 mm (four inches) thick when approved by the Resident Engineer for each job condition.

E. Attachment to Steel Building Construction:

1. Welded attachment: MSS SP-58, Type 22.
2. Beam clamps: MSS SP-58, Types 20, 21, 28 or 29. Type 23 C-clamp may be used for individual copper tubing up to 23mm (7/8-inch) outside diameter.

F. Attachment to Metal Pan or Deck: As required for materials specified in Section 05 31 00, STEEL DECKING. Section 05 36 00, COMPOSITE METAL DECKING.

G. Hanger Rods: Hot-rolled steel, ASTM A36 or A575 for allowable load listed in MSS SP-58. For piping, provide adjustment means for controlling level or slope. Types 13 or 15 turn-buckles shall provide 38 mm (1-1/2 inches) minimum of adjustment and incorporate locknuts. All-thread rods are acceptable.

H. Hangers Supporting Multiple Pipes (Trapeze Hangers): Galvanized, cold formed, lipped steel channel horizontal member, not less than 41 mm by 41 mm (1-5/8 inches by 1-5/8 inches), 2.7 mm (No. 12 gage), designed to accept special spring held, hardened steel nuts. Not permitted for steam supply and condensate piping.

1. Allowable hanger load: Manufacturers rating less 91kg (200 pounds).
2. Guide individual pipes on the horizontal member of every other trapeze hanger with 6 mm (1/4-inch) U-bolt fabricated from steel rod. Provide Type 40 insulation shield, secured by two 13mm (1/2-inch) galvanized steel bands, or preinsulated calcium silicate shield for insulated piping at each hanger.

I. Supports for Piping Systems:

1. Select hangers sized to encircle insulation on insulated piping. Refer to Section 23 07 11, HVAC, PLUMBING, AND BOILER PLANT INSULATION for insulation thickness. To protect insulation, provide Type 39 saddles for roller type supports or preinsulated calcium silicate shields. Provide Type 40 insulation shield or preinsulated calcium silicate shield at all other types of supports and hangers including those for preinsulated piping.
2. Piping Systems except High and Medium Pressure Steam (MSS SP-58):
 - a. Standard clevis hanger: Type 1; provide locknut.
 - b. Riser clamps: Type 8.
 - c. Wall brackets: Types 31, 32 or 33.
 - d. Roller supports: Type 41, 43, 44 and 46.
 - e. Saddle support: Type 36, 37 or 38.
 - f. Turnbuckle: Types 13 or 15. Preinsulate.
 - g. U-bolt clamp: Type 24.
 - h. Copper Tube:
 - 1) Hangers, clamps and other support material in contact with tubing shall be painted with copper colored epoxy paint, plastic coated or taped with non adhesive isolation tape to prevent electrolysis.
 - 2) For vertical runs use epoxy painted or plastic coated riser clamps.
 - 3) For supporting tube to strut: Provide epoxy painted pipe straps for copper tube or plastic inserted vibration isolation clamps.
 - 4) Insulated Lines: Provide pre-insulated calcium silicate shields sized for copper tube.
 - i. Supports for plastic or glass piping: As recommended by the pipe manufacturer with black rubber tape extending one inch beyond steel support or clamp.
3. High and Medium Pressure Steam (MSS SP-58):
 - a. Provide eye rod or Type 17 eye nut near the upper attachment.
 - b. Piping 50 mm (2 inches) and larger: Type 43 roller hanger. For roller hangers requiring seismic bracing provide a Type 1 clevis hanger with Type 41 roller attached by flat side bars.

c. Piping with Vertical Expansion and Contraction:

- 1) Movement up to 20 mm (3/4-inch): Type 51 or 52 variable spring unit with integral turn buckle and load indicator.
 - 2) Movement more than 20 mm (3/4-inch): Type 54 or 55 constant support unit with integral adjusting nut, turn buckle and travel position indicator.
4. Convertor and Expansion Tank Hangers: May be Type 1 sized for the shell diameter. Insulation where required will cover the hangers.

2.8 PIPE PENETRATIONS

- A. Install sleeves during construction for other than blocked out floor openings for risers in mechanical bays.
- B. To prevent accidental liquid spills from passing to a lower level, provide the following:
 1. For sleeves: Extend sleeve 25 mm (one inch) above finished floor and provide sealant for watertight joint.
 2. For blocked out floor openings: Provide 40 mm (1-1/2 inch) angle set in silicone adhesive around opening.
 3. For drilled penetrations: Provide 40 mm (1-1/2 inch) angle ring or square set in silicone adhesive around penetration.
- C. Penetrations are not allowed through beams or ribs, but may be installed in concrete beam flanges. Any deviation from these requirements must receive prior approval of Resident Engineer.
- D. Sheet Metal, Plastic, or Moisture-resistant Fiber Sleeves: Provide for pipe passing through floors, interior walls, and partitions, unless brass or steel pipe sleeves are specifically called for below.
- E. Cast Iron or Zinc Coated Pipe Sleeves: Provide for pipe passing through exterior walls below grade. Make space between sleeve and pipe watertight with a modular or link rubber seal. Seal shall be applied at both ends of sleeve.
- F. Galvanized Steel or an alternate Black Iron Pipe with asphalt coating Sleeves: Provide for pipe passing through concrete beam flanges, except where brass pipe sleeves are called for. Provide sleeve for pipe passing through floor of mechanical rooms, laundry work rooms, and animal rooms above basement. Except in mechanical rooms, connect sleeve with floor plate.
- G. Brass Pipe Sleeves: Provide for pipe passing through quarry tile, terrazzo or ceramic tile floors. Connect sleeve with floor plate.
- H. Sleeves are not required for wall hydrants for fire department connections or in drywall construction.
- I. Sleeve Clearance: Sleeve through floors, walls, partitions, and beam flanges shall be one inch greater in diameter than external diameter of

pipe. Sleeve for pipe with insulation shall be large enough to accommodate the insulation. Interior openings shall be caulked tight with fire stopping material and sealant to prevent the spread of fire, smoke, and gases.

- J. Sealant and Adhesives: Shall be as specified in Section 07 92 00, JOINT SEALANTS.

2.9 SPECIAL TOOLS AND LUBRICANTS

- A. Furnish, and turn over to the RE/COTR, special tools not readily available commercially, that are required for disassembly or adjustment of equipment and machinery furnished.
- B. Grease Guns with Attachments for Applicable Fittings: One for each type of grease required for each motor or other equipment.
- C. Tool Containers: Hardwood or metal, permanently identified for intended service and mounted, or located, where directed by the Resident Engineer.
- D. Lubricants: A minimum of 0.95 L (one quart) of oil, and 0.45 kg (one pound) of grease, of equipment manufacturer's recommended grade and type, in unopened containers and properly identified as to use for each different application.

2.10 WALL, FLOOR AND CEILING PLATES

- A. Material and Type: Chrome plated brass or chrome plated steel, one piece or split type with concealed hinge, with set screw for fastening to pipe, or sleeve. Use plates that fit tight around pipes, cover openings around pipes and cover the entire pipe sleeve projection.
- B. Thickness: Not less than 2.4 mm (3/32-inch) for floor plates. For wall and ceiling plates, not less than 0.64 mm (0.025-inch) for up to 80 mm (3-inch pipe), 0.89 mm (0.035-inch) for larger pipe.
- C. Locations: Use where pipe penetrates floors, walls and ceilings in exposed locations, in finished areas only. Use also where insulation ends on exposed water supply pipe drop from overhead. Provide a watertight joint in spaces where brass or steel pipe sleeves are specified.

2.11 ASBESTOS

Materials containing asbestos are not permitted.

PART 3 - EXECUTION

3.1 ARRANGEMENT AND INSTALLATION OF EQUIPMENT AND PIPING

- A. Coordinate location of piping, sleeves, inserts, hangers, ductwork and equipment. Locate piping, sleeves, inserts, hangers, ductwork and equipment clear of windows, doors, openings, light outlets, and other services and utilities. Prepare equipment layout drawings to coordinate

proper location and personnel access of all facilities. Submit the drawings for review as required by Part 1. Follow manufacturer's published recommendations for installation methods not otherwise specified.

- B. Operating Personnel Access and Observation Provisions: Select and arrange all equipment and systems to provide clear view and easy access, without use of portable ladders, for maintenance and operation of all devices including, but not limited to: all equipment items, valves, filters, strainers, transmitters, sensors, control devices. All gages and indicators shall be clearly visible by personnel standing on the floor or on permanent platforms. Do not reduce or change maintenance and operating space and access provisions that are shown on the drawings.
- C. Equipment and Piping Support: Coordinate structural systems necessary for pipe and equipment support with pipe and equipment locations to permit proper installation.
- D. Location of pipe sleeves, trenches and chases shall be accurately coordinated with equipment and piping locations.
- E. Cutting Holes:
 - 1. Cut holes through concrete and masonry by rotary core drill. Pneumatic hammer, impact electric, and hand or manual hammer type drill will not be allowed, except as permitted by RE/COTR where working area space is limited.
 - 2. Locate holes to avoid interference with structural members such as beams or grade beams. Holes shall be laid out in advance and drilling done only after approval by RE/COTR. If the Contractor considers it necessary to drill through structural members, this matter shall be referred to RE/COTR for approval.
 - 3. Do not penetrate membrane waterproofing.
- F. Interconnection of Instrumentation or Control Devices: Generally, electrical and pneumatic interconnections are not shown but must be provided.
- G. Minor Piping: Generally, small diameter pipe runs from drips and drains, water cooling, and other service are not shown but must be provided.
- H. Electrical and Pneumatic Interconnection of Controls and Instruments: This generally not shown but must be provided. This includes interconnections of sensors, transmitters, transducers, control devices, control and instrumentation panels, instruments and computer workstations. Comply with NFPA-70.
- I. Protection and Cleaning:
 - 1. Equipment and materials shall be carefully handled, properly stored, and adequately protected to prevent damage before and during

- installation, in accordance with the manufacturer's recommendations and as approved by the Resident Engineer. Damaged or defective items in the opinion of the Resident Engineer, shall be replaced.
2. Protect all finished parts of equipment, such as shafts and bearings where accessible, from rust prior to operation by means of protective grease coating and wrapping. Close pipe openings with caps or plugs during installation. Tightly cover and protect fixtures and equipment against dirt, water chemical, or mechanical injury. At completion of all work thoroughly clean fixtures, exposed materials and equipment.
- J. Concrete and Grout: Use concrete and shrink compensating grout 25 MPa (3000 psi) minimum, specified in Section 03 30 00, CAST-IN-PLACE CONCRETE.
- K. Install gages, thermometers, valves and other devices with due regard for ease in reading or operating and maintaining said devices. Locate and position thermometers and gages to be easily read by operator or staff standing on floor or walkway provided. Servicing shall not require dismantling adjacent equipment or pipe work.
- L. Install steam piping expansion joints as per manufacturer's recommendations.
- M. Work in Existing Building:
1. Perform as specified in Article, OPERATIONS AND STORAGE AREAS, Article, ALTERATIONS, and Article, RESTORATION of the Section 01 00 00, GENERAL REQUIREMENTS for relocation of existing equipment, alterations and restoration of existing building(s).
 2. As specified in Section 01 00 00, GENERAL REQUIREMENTS, Article, OPERATIONS AND STORAGE AREAS, make alterations to existing service piping at times that will least interfere with normal operation of the facility.
 3. Cut required openings through existing masonry and reinforced concrete using diamond core drills. Use of pneumatic hammer type drills, impact type electric drills, and hand or manual hammer type drills, will be permitted only with approval of the Resident Engineer. Locate openings that will least effect structural slabs, columns, ribs or beams. Refer to the Resident Engineer for determination of proper design for openings through structural sections and opening layouts approval, prior to cutting or drilling into structure. After Resident Engineer's approval, carefully cut opening through construction no larger than absolutely necessary for the required installation.

N. Switchgear Drip Protection: Every effort shall be made to eliminate the installation of pipe above electrical and telephone switchgear. If this is not possible, encase pipe in a second pipe with a minimum of joints.

O. Inaccessible Equipment:

1. Where the Government determines that the Contractor has installed equipment not conveniently accessible for operation and maintenance, equipment shall be removed and reinstalled or remedial action performed as directed at no additional cost to the Government.
2. The term "conveniently accessible" is defined as capable of being reached without the use of ladders, or without climbing or crawling under or over obstacles such as motors, fans, pumps, belt guards, transformers, high voltage lines, piping, and ductwork.

3.2 TEMPORARY PIPING AND EQUIPMENT

- A. Continuity of operation of existing facilities will generally require temporary installation or relocation of equipment and piping.
- B. The Contractor shall provide all required facilities in accordance with the requirements of phased construction and maintenance of service. All piping and equipment shall be properly supported, sloped to drain, operate without excessive stress, and shall be insulated where injury can occur to personnel by contact with operating facilities. The requirements of Para. 3.1 apply.
- C. Temporary facilities and piping shall be completely removed and any openings in structures sealed. Provide necessary blind flanges and caps to seal open piping remaining in service.

3.3 RIGGING

- A. Design is based on application of available equipment. Openings in building structures are planned to accommodate design scheme.
- B. Alternative methods of equipment delivery may be offered by Contractor and will be considered by Government under specified restrictions of phasing and maintenance of service as well as structural integrity of the building.
- C. Close all openings in the building when not required for rigging operations to maintain proper environment in the facility for Government operation and maintenance of service.
- D. Contractor shall provide all facilities required to deliver specified equipment and place on foundations. Attachments to structures for rigging purposes and support of equipment on structures shall be Contractor's full responsibility. Upon request, the Government will check structure adequacy and advise Contractor of recommended restrictions.

- E. Contractor shall check all clearances, weight limitations and shall offer a rigging plan designed by a Registered Professional Engineer. All modifications to structures, including reinforcement thereof, shall be at Contractor's cost, time and responsibility.
- F. Rigging plan and methods shall be referred to RE/COTR for evaluation prior to actual work.
- G. Restore building to original condition upon completion of rigging work.

3.4 PIPE AND EQUIPMENT SUPPORTS

- A. Where hanger spacing does not correspond with joist or rib spacing, use structural steel channels secured directly to joist and rib structure that will correspond to the required hanger spacing, and then suspend the equipment and piping from the channels. Drill or burn holes in structural steel only with the prior approval of the RE/COTR.
- B. Use of chain, wire or strap hangers; wood for blocking, stays and bracing; or, hangers suspended from piping above will not be permitted. Replace or thoroughly clean rusty products and paint with zinc primer.
- C. Use hanger rods that are straight and vertical. Turnbuckles for vertical adjustments may be omitted where limited space prevents use. Provide a minimum of 15 mm (1/2-inch) clearance between pipe or piping covering and adjacent work.
- D. HVAC Horizontal Pipe Support Spacing: Refer to MSS SP-69. Provide additional supports at valves, strainers, in-line pumps and other heavy components. Provide a support within one foot of each elbow.
- E. HVAC Vertical Pipe Supports:
 - 1. Up to 150 mm (6-inch pipe), 9 m (30 feet) long, bolt riser clamps to the pipe below couplings, or welded to the pipe and rests supports securely on the building structure.
 - 2. Vertical pipe larger than the foregoing, support on base elbows or tees, or substantial pipe legs extending to the building structure.
- F. Overhead Supports:
 - 1. The basic structural system of the building is designed to sustain the loads imposed by equipment and piping to be supported overhead.
 - 2. Provide steel structural members, in addition to those shown, of adequate capability to support the imposed loads, located in accordance with the final approved layout of equipment and piping.
 - 3. Tubing and capillary systems shall be supported in channel troughs.
- G. Floor Supports:
 - 1. Provide concrete bases, concrete anchor blocks and pedestals, and structural steel systems for support of equipment and piping. Anchor and dowel concrete bases and structural systems to resist forces

- under operating and seismic conditions (if applicable) without excessive displacement or structural failure.
2. Do not locate or install bases and supports until equipment mounted thereon has been approved. Size bases to match equipment mounted thereon plus 50 mm (2 inch) excess on all edges. Refer to structural drawings. Bases shall be neatly finished and smoothed, shall have chamfered edges at the top, and shall be suitable for painting.
 3. All equipment shall be shimmed, leveled, firmly anchored, and grouted with epoxy grout. Anchor bolts shall be placed in sleeves, anchored to the bases. Fill the annular space between sleeves and bolts with a granular material to permit alignment and realignment.

3.5 MECHANICAL DEMOLITION

- A. Rigging access, other than indicated on the drawings, shall be provided by the Contractor after approval for structural integrity by the RE/COTR. Such access shall be provided without additional cost or time to the Government. Where work is in an operating plant, provide approved protection from dust and debris at all times for the safety of plant personnel and maintenance of plant operation and environment of the plant.
- B. In an operating plant, maintain the operation, cleanliness and safety. Government personnel will be carrying on their normal duties of operating, cleaning and maintaining equipment and plant operation. Confine the work to the immediate area concerned; maintain cleanliness and wet down demolished materials to eliminate dust. Do not permit debris to accumulate in the area to the detriment of plant operation. Perform all flame cutting to maintain the fire safety integrity of this plant. Adequate fire extinguishing facilities shall be available at all times. Perform all work in accordance with recognized fire protection standards. Inspection will be made by personnel of the VA Medical Center, and Contractor shall follow all directives of the RE or COTR with regard to rigging, safety, fire safety, and maintenance of operations.
- C. Completely remove all piping, wiring, conduit, and other devices associated with the equipment not to be re-used in the new work. This includes all pipe, valves, fittings, insulation, and all hangers including the top connection and any fastenings to building structural systems. Seal all openings, after removal of equipment, pipes, ducts, and other penetrations in roof, walls, floors, in an approved manner and in accordance with plans and specifications where specifically covered. Structural integrity of the building system shall be maintained. Reference shall also be made to the drawings and specifications of the

other disciplines in the project for additional facilities to be demolished or handled.

- D. All valves including gate, globe, ball, butterfly and check, all pressure gages and thermometers with wells shall remain Government property and shall be removed and delivered to RE/COTR and stored as directed. The Contractor shall remove all other material and equipment, devices and demolition debris under these plans and specifications. Such material shall be removed from Government property expeditiously and shall not be allowed to accumulate.

3.6 CLEANING AND PAINTING

- A. Prior to final inspection and acceptance of the plant and facilities for beneficial use by the Government, the plant facilities, equipment and systems shall be thoroughly cleaned and painted. Refer to Section 09 91 00, PAINTING.
- B. In addition, the following special conditions apply:
 - 1. Cleaning shall be thorough. Use solvents, cleaning materials and methods recommended by the manufacturers for the specific tasks. Remove all rust prior to painting and from surfaces to remain unpainted. Repair scratches, scuffs, and abrasions prior to applying prime and finish coats.
 - 2. Material And Equipment Not To Be Painted Includes:
 - a. Motors, controllers, control switches, and safety switches.
 - b. Control and interlock devices.
 - c. Regulators.
 - d. Pressure reducing valves.
 - e. Control valves and thermostatic elements.
 - f. Lubrication devices and grease fittings.
 - g. Copper, brass, aluminum, stainless steel and bronze surfaces.
 - h. Valve stems and rotating shafts.
 - i. Pressure gauges and thermometers.
 - j. Glass.
 - k. Name plates.
 - 3. Control and instrument panels shall be cleaned, damaged surfaces repaired, and shall be touched-up with matching paint obtained from panel manufacturer.
 - 4. Pumps, motors, steel and cast iron bases, and coupling guards shall be cleaned, and shall be touched-up with the same color as utilized by the pump manufacturer
 - 5. Temporary Facilities: Apply paint to surfaces that do not have existing finish coats.

6. Paint shall withstand the following temperatures without peeling or discoloration:
 - a. Condensate and feedwater -- 38 degrees C (100 degrees F) on insulation jacket surface and 120 degrees C (250 degrees F) on metal pipe surface.
 - b. Steam -- 52 degrees C (125 degrees F) on insulation jacket surface and 190 degrees C (375 degrees F) on metal pipe surface.
7. Final result shall be smooth, even-colored, even-textured factory finish on all items. Completely repaint the entire piece of equipment if necessary to achieve this.

3.7 IDENTIFICATION SIGNS

- A. Provide laminated plastic signs, with engraved lettering not less than 5 mm (3/16-inch) high, designating functions, for all equipment, switches, motor controllers, relays, meters, control devices, including automatic control valves. Nomenclature and identification symbols shall correspond to that used in maintenance manual, and in diagrams specified elsewhere. Attach by chain, adhesive, or screws.
- B. Factory Built Equipment: Metal plate, securely attached, with name and address of manufacturer, serial number, model number, size, performance.
- C. Pipe Identification: Refer to Section 09 91 00, PAINTING.

3.8 OPERATING AND PERFORMANCE TESTS

- A. Prior to the final inspection, perform required tests as specified in Section 01 00 00, GENERAL REQUIREMENTS, Article, TESTS, and submit the test reports and records to the RE/COTR.
- B. Should evidence of malfunction in any tested system, or piece of equipment or component part thereof, occur during or as a result of tests, make proper corrections, repairs or replacements, and repeat tests at no additional cost to the Government.
- C. When completion of certain work or system occurs at a time when final control settings and adjustments cannot be properly made to make performance tests, then make performance tests for heating systems and for cooling systems respectively during first actual seasonal use of respective systems following completion of work.

- - - E N D - - -

SECTION 23 05 93
TESTING, ADJUSTING, AND BALANCING FOR HVAC

PART 1 - GENERAL

1.1 DESCRIPTION

- A. Testing, adjusting, and balancing (TAB) of heating, ventilating and air conditioning (HVAC) systems. TAB includes the following:
 - 1. Planning systematic TAB procedures.
 - 2. Design Review Report.
 - 3. Systems Inspection report.
 - 4. Duct Air Leakage test report.
 - 5. Systems Readiness Report.
 - 6. Balancing air and water distribution systems; adjustment of total system to provide design performance; and testing performance of equipment and automatic controls.
 - 7. Recording and reporting results.
- B. Definitions:
 - 1. Basic TAB used in this Section: Chapter 37, "Testing, Adjusting and Balancing" of ASHRAE Handbook, "HVAC Applications".
 - 2. TAB: Testing, Adjusting and Balancing; the process of checking and adjusting HVAC systems to meet design objectives.
 - 3. AABC: Associated Air Balance Council.
 - 4. NEBB: National Environmental Balancing Bureau.
 - 5. Hydronic Systems: Includes chilled water, heating hot water and glycol-water systems.
 - 6. Air Systems: Includes all outside air, supply air, return air, exhaust air and relief air systems.
 - 7. Flow rate tolerance: The allowable percentage variation, minus to plus, of actual flowrate from values (design) in the contract documents.

1.2 RELATED WORK

- A. Section 23 05 11, COMMON WORK RESULTS FOR HVAC AND STEAM GENERATION: General Mechanical Requirements.
- B. Section 23 05 41, NOISE AND VIBRATION CONTROL FOR HVAC PIPING AND EQUIPMENT: Noise and Vibration Requirements.
- C. Section 23 07 11, HVAC, PLUMBING, AND BOILER PLANT INSULATION: Piping and Equipment Insulation.
- D. Section 23 36 00, AIR TERMINAL UNITS: Terminal Units Performance.
- E. Section 23 31 00, HVAC DUCTS AND CASINGS: Duct Leakage.

F. Section 23 09 23, DIRECT-DIGITAL CONTROL SYSTEM FOR HVAC: Controls and Instrumentation Settings.

1.3 QUALITY ASSURANCE

A. Refer to Articles, Quality Assurance and Submittals, in Section 23 05 11, COMMON WORK RESULTS FOR HVAC AND STEAM GENERATION.

B. Qualifications:

1. TAB Agency: The TAB agency shall be a subcontractor of the General Contractor and shall report to and be paid by the General Contractor.
2. The TAB agency shall be either a certified member of AABC, AEE or certified by the NEBB to perform TAB service for HVAC, water balancing and vibrations and sound testing of equipment. The certification shall be maintained for the entire duration of duties specified herein. If, for any reason, the agency loses subject certification during this period, the General Contractor shall immediately notify the Resident Engineer and submit another TAB firm for approval. Any agency that has been the subject of disciplinary action by either the AABC, AEE or the NEBB within the five years preceding Contract Award shall not be eligible to perform any work related to the TAB. All work performed in this Section and in other related Sections by the TAB agency shall be considered invalid if the TAB agency loses its certification prior to Contract completion, and the successor agency's review shows unsatisfactory work performed by the predecessor agency.
3. TAB Specialist: The TAB specialist shall be either a member of AABC, AEE or an experienced technician of the Agency certified by NEBB. The certification shall be maintained for the entire duration of duties specified herein. If, for any reason, the Specialist loses subject certification during this period, the General Contractor shall immediately notify the Resident Engineer and submit another TAB Specialist for approval. Any individual that has been the subject of disciplinary action by either the AABC, AEE or the NEBB within the five years preceding Contract Award shall not be eligible to perform any duties related to the HVAC systems, including TAB. All work specified in this Section and in other related Sections performed by the TAB specialist shall be considered invalid if the TAB Specialist loses its certification prior to Contract completion and must be performed by an approved successor.

4. TAB Specialist shall be identified by the General Contractor within 60 days after the notice to proceed. The TAB specialist will be coordinating, scheduling and reporting all TAB work and related activities and will provide necessary information as required by the Resident Engineer. The responsibilities would specifically include:
 - a. Shall directly supervise all TAB work.
 - b. Shall sign the TAB reports that bear the seal of the TAB standard. The reports shall be accompanied by report forms and schematic drawings required by the TAB standard, AABC, AEE or NEBB.
 - c. Would follow all TAB work through its satisfactory completion.
 - d. Shall provide final markings of settings of all HVAC adjustment devices.
 - e. Permanently mark location of duct test ports.
 5. All TAB technicians performing actual TAB work shall be experienced and must have done satisfactory work on a minimum of 3 projects comparable in size and complexity to this project. Qualifications must be certified by the TAB agency in writing.
- C. Test Equipment Criteria: The instrumentation shall meet the accuracy/calibration requirements established by AABC National Standards or by NEBB Procedural Standards for Testing, Adjusting and Balancing of Environmental Systems and instrument manufacturer. Provide calibration history of the instruments to be used for test and balance purpose.
- D. Tab Criteria:
1. One or more of the applicable AABC, AEE, NEBB or SMACNA publications, supplemented by ASHRAE Handbook "HVAC Applications" Chapter 36, and requirements stated herein shall be the basis for planning, procedures, and reports.
 2. Flow rate tolerance: Following tolerances are allowed. For tolerances not mentioned herein follow ASHRAE Handbook "HVAC Applications", Chapter 36, as a guideline. Air Filter resistance during tests, artificially imposed if necessary, shall be at least 90 percent of final values for pre-filters and after-filters.
 - a. Air handling unit and all other fans, cubic meters/min (cubic feet per minute): Minus 0 percent to plus 10 percent.
 - b. Air terminal units (maximum values): Minus 2 percent to plus 10 percent.

- c. Minimum outside air: 0 percent to plus 10 percent.
- d. Individual room air outlets and inlets, and air flow rates not mentioned above: Minus 2 percent to plus 10 percent except if the air to a space is 100 CFM or less the tolerance would be 0 to plus 5 percent.
- e. Heating hot water pumps and hot water coils: Minus 5 percent to plus 5 percent.
- f. Chilled water coils: 0 percent to plus 5 percent.
- 3. Systems shall be adjusted for energy efficient operation as described in PART 3.
- 4. Typical TAB procedures and results shall be demonstrated to the Resident Engineer for one air distribution system (including all fans, three terminal units, three rooms) and one hydronic system (pumps and three coils) as follows:
 - a. When field TAB work begins.
 - b. During each partial final inspection and the final inspection for the project if requested by VA.

1.4 SUBMITTALS

- A. Submit in accordance with Section 01 33 23, SHOP DRAWINGS, PRODUCT DATA, AND SAMPLES.
- B. Submit names and qualifications of TAB agency and TAB specialists within 60 days after the notice to proceed. Submit information on three recently completed projects and a list of proposed test equipment.
- C. For use by the Resident Engineer staff, submit one complete set of applicable AABC, AEE or NEBB publications that will be the basis of TAB work.
- D. Submit Following for Review and Approval:
 - 1. Design Review Report within 90 days for conventional design projects after the system layout on air and water side is completed by the Contractor.
 - 2. Systems inspection report on equipment and installation for conformance with design.
 - 3. Duct Air Leakage Test Report.
 - 4. Systems Readiness Report.
 - 5. Intermediate and Final TAB reports covering flow balance and adjustments, performance tests, vibration tests and sound tests.

6. Include in final reports uncorrected installation deficiencies noted during TAB and applicable explanatory comments on test results that differ from design requirements.

E. Prior to request for Final or Partial Final inspection, submit completed Test and Balance report for the area.

1.5 APPLICABLE PUBLICATIONS

A. The following publications form a part of this specification to the extent indicated by the reference thereto. In text the publications are referenced to by the acronym of the organization.

B. American Society of Heating, Refrigerating and Air Conditioning Engineers, Inc. (ASHRAE):
2003.....HVAC Applications ASHRAE Handbook, Chapter 37,
Testing, Adjusting, and Balancing and Chapter
47, Sound and Vibration Control

C. Association of Energy Engineers (AEE):
Fourth Edition.....Testing and Balancing HVAC Air & Water Systems

D. Associated Air Balance Council (AABC):
2002.....AABC National Standards for Total System
Balance

E. National Environmental Balancing Bureau (NEBB):
7th Edition 2005Procedural Standards for Testing, Adjusting,
Balancing of Environmental Systems
1st Edition 1994Procedural Standards for the Measurement and
Assessment of Sound and Vibration
2nd Edition 1999Procedural Standards for Building Systems
Commissioning

F. Sheet Metal and Air Conditioning Contractors National Association
(SMACNA):
3rd Edition 2002HVAC SYSTEMS-Testing, Adjusting and Balancing

PART 2 - PRODUCTS

2.1 PLUGS

Provide plastic plugs to seal holes drilled in ductwork for test purposes.

2.2 INSULATION REPAIR MATERIAL

See Section 23 07 11, HVAC, PLUMBING, AND BOILER PLANT INSULATION.
Provide for repair of insulation removed or damaged for TAB work.

PART 3 - EXECUTION

3.1 GENERAL

- A. Refer to TAB Criteria in Article, Quality Assurance.
- B. Obtain applicable contract documents and copies of approved submittals for HVAC equipment and automatic control systems.

3.2 DESIGN REVIEW REPORT

The TAB Specialist shall review the Contract Plans and specifications and advise the Resident Engineer of any design deficiencies that would prevent the HVAC systems from effectively operating in accordance with the sequence of operation specified or prevent the effective and accurate TAB of the system. The TAB Specialist shall provide a report individually listing each deficiency and the corresponding proposed corrective action necessary for proper system operation.

3.3 SYSTEMS INSPECTION REPORT

- A. Inspect equipment and installation for conformance with design.
- B. The inspection and report is to be done after air distribution equipment is on site and duct installation has begun, but well in advance of performance testing and balancing work. The purpose of the inspection is to identify and report deviations from design and ensure that systems will be ready for TAB at the appropriate time.
- C. Reports: Follow check list format developed by AABC, NEBB or SMACNA, supplemented by narrative comments, with emphasis on air handling units and fans. Check for conformance with submittals. Verify that diffuser and register sizes are correct. Check air terminal unit installation including their duct sizes and routing.

3.4 DUCT AIR LEAKAGE TEST REPORT

See paragraphs "Duct leakage Tests and Repairs" in Section 23 31 00, HVAC DUCTS AND CASINGS for TAB agency's role and responsibilities in witnessing, recording and reporting of deficiencies.

3.5 SYSTEM READINESS REPORT

- A. Inspect each System to ensure that it is complete including installation and operation of controls.
- B. Verify that all items such as ductwork piping, ports, terminals, connectors, etc., that is required for TAB are installed. Provide a report to the Resident Engineer.

3.6 TAB REPORTS

- A. Submit an intermediate report for 25 percent of systems and equipment tested and balanced to establish satisfactory test results.

- B. The TAB contractor shall provide raw data immediately in writing to the Resident Engineer if there is a problem in achieving intended results before submitting a formal report.
- C. If over 20 percent of readings in the intermediate report fall outside the acceptable range, the TAB report shall be considered invalid and all contract TAB work shall be repeated and re-submitted for approval.
- D. Do not proceed with the remaining systems until intermediate report is approved by the Resident Engineer.

3.7 TAB PROCEDURES

- A. Tab shall be performed in accordance with the requirement of the Standard under which TAB agency is certified by either AABC, AEE or NEBB.
- B. General: During TAB all related system components shall be in full operation. Fan and pump rotation, motor loads and equipment vibration shall be checked and corrected as necessary before proceeding with TAB. Set controls and/or block off parts of distribution systems to simulate design operation of variable volume air or water systems for test and balance work.
- C. Coordinate TAB procedures with any phased construction completion requirements for the project. Provide TAB reports for each phase of the project prior to partial final inspections of each phase of the project.
- D. Allow sufficient time in construction schedule for TAB and submission of all reports for an organized and timely correction of deficiencies.
- E. Air Balance and Equipment Test: Include air handling units, fans, terminal units, and room diffusers/outlets/inlets.
 - 1. Artificially load air filters by partial blanking to produce air pressure drop of at least 90 percent of the design final pressure drop.
 - 2. Adjust fan speeds to provide design air flow. V-belt drives, including fixed pitch pulley requirements, are specified in Section 23 05 11, COMMON WORK RESULTS FOR HVAC AND STEAM GENERATION.
 - 3. Test and balance systems in all specified modes of operation, including variable volume, economizer, and fire emergency modes. Verify that dampers and other controls function properly.
 - 4. Variable air volume (VAV) systems:
 - a. Coordinate TAB, including system volumetric controls, with Section 23 09 23, DIRECT-DIGITAL CONTROL SYSTEM FOR HVAC.

- b. Section 23 36 00, AIR TERMINAL UNITS, specifies that maximum and minimum flow rates for air terminal units (ATU) be factory set. Check and readjust ATU flow rates if necessary. Balance air distribution from ATU on full cooling maximum scheduled cubic meters per minute (cubic feet per minute). Reset room thermostats and check ATU operation from maximum to minimum cooling, to the heating mode, and back to cooling. Record and report the heating coil leaving air temperature when the ATU is in the maximum heating mode.
5. Record final measurements for air handling equipment performance data sheets.
- F. Water Balance and Equipment Test: Include circulating pumps, convertors, and coils:
 1. Adjust flow rates for equipment. Set coils and evaporator to values on equipment submittals, if different from values on contract drawings.
 2. Record final measurements for hydronic equipment on performance data sheets. Include entering and leaving water temperatures for heating and cooling coils, and for convertors. Include entering and leaving air temperatures (DB/WB for cooling coils) for air handling units and reheat coils. Make air and water temperature measurements at the same time.

3.8 MARKING OF SETTINGS

Following approval of Tab final Report, the setting of all HVAC adjustment devices including valves, splitters and dampers shall be permanently marked by the TAB Specialist so that adjustment can be restored if disturbed at any time. Style and colors used for markings shall be coordinated with the Resident Engineer.

3.9 IDENTIFICATION OF TEST PORTS

The TAB Specialist shall permanently and legibly identify the location points of duct test ports. If the ductwork has exterior insulation, the identification shall be made on the exterior side of the insulation. All penetrations through ductwork and ductwork insulation shall be sealed to prevent air leaks and maintain integrity of vapor barrier.

- - - E N D - - -

SECTION 23 07 11
HVAC, PLUMBING, AND BOILER PLANT INSULATION

PART 1 - GENERAL

1.1 DESCRIPTION

- A. Field applied insulation for thermal efficiency and condensation control for
 - 1. HVAC piping, ductwork and equipment.
 - 2. Plumbing piping and equipment.
- B. Definitions
 - 1. ASJ: All service jacket, white finish facing or jacket.
 - 2. Air conditioned space: Space having air temperature and/or humidity controlled by mechanical equipment.
 - 3. Cold: Equipment, ductwork or piping handling media at design temperature of 16 degrees C (60 degrees F) or below.
 - 4. Concealed: Ductwork and piping above ceilings and in chases, and pipe spaces.
 - 5. Exposed: Piping, ductwork, and equipment exposed to view in finished areas including mechanical, Boiler Plant and electrical equipment rooms or exposed to outdoor weather. Attics and crawl spaces where air handling units are located are considered to be mechanical rooms. Shafts, chases, crawl spaces and pipe basements are not considered finished areas.
 - 6. FSK: Foil-scrim-kraft facing.
 - 7. Hot: HVAC Ductwork handling air at design temperature above 16 degrees C (60 degrees F); HVAC and plumbing equipment or piping handling media above 41 degrees C (105 degrees F) and piping media and equipment 32 to 230 degrees C (90 to 450 degrees F)
 - 8. Density: kg/m^3 - kilograms per cubic meter (Pcf - pounds per cubic foot).
 - 9. Runouts: Branch pipe connections up to 25-mm (one-inch) nominal size to fan coil units or reheat coils for terminal units.
 - 10. Thermal conductance: Heat flow rate through materials.
 - a. Flat surface: Watt per square meter (BTU per hour per square foot).
 - b. Pipe or Cylinder: Watt per square meter (BTU per hour per linear foot).

11. Thermal Conductivity (k): Watt per meter, per degree C (BTU per inch thickness, per hour, per square foot, per degree F temperature difference).
12. HPS: High pressure steam (415 kPa [60 psig] and above).
13. HPR: High pressure steam condensate return.
14. MPS: Medium pressure steam (110 kPa [16 psig] thru 414 kPa [59 psig]).
15. MPR: Medium pressure steam condensate return.
16. LPS: Low pressure steam (103 kPa [15 psig] and below).
17. LPR: Low pressure steam condensate gravity return.
18. HWH: Hot water heating supply.
19. HWHR: Hot water heating return.
20. GH: Hot glycol-water heating supply.
21. GHR: Hot glycol-water heating return.
22. R: Pump recirculation.
23. CW: Cold water.
24. SW: Soft water.
25. HW: Hot water.
26. Roof drains.
27. Roof conductors.
28. CH: Chilled water supply.
29. CHR: Chilled water return.
30. GC: Chilled glycol-water supply.
31. GCR: Chilled glycol-water return.
32. RS: Refrigerant suction.
33. PVDC: Polyvinylidene chloride vapor retarder jacketing, white.

1.2 RELATED WORK

- A. Section 07 84 00, FIRESTOPPING: Mineral fiber and bond breaker behind sealant.
- B. Section 23 05 11, COMMON WORK RESULTS FOR HVAC AND STEAM GENERATION: General mechanical requirements and items, which are common to more than one section of Division 23.
- D. Section 23 21 13, HYDRONIC PIPING and Section 23 22 13, STEAM AND CONDENSATE HEATING PIPING: Piping and equipment.

1.3 QUALITY ASSURANCE

- A. Refer to article QUALITY ASSURANCE, in Section 23 05 11, COMMON WORK RESULTS FOR HVAC AND STEAM GENERATION.

B. Criteria:

1. Comply with NFPA 90A, particularly paragraphs 4.3.3.1 through 4.3.3.6, 4.3.10.2.6, and 5.4.6.4, parts of which are quoted as follows:

4.3.3.1 Pipe insulation and coverings, duct coverings, duct linings, vapor retarder facings, adhesives, fasteners, tapes, and supplementary materials added to air ducts, plenums, panels, and duct silencers used in duct systems, unless otherwise provided for in 4.3.3.1.2 or 4.3.3.1.3, shall have, in the form in which they are used, a maximum flame spread index of 25 without evidence of continued progressive combustion and a maximum smoke developed index of 50 when tested in accordance with NFPA 255, *Standard Method of Test of Surface Burning Characteristics of Building Materials*.

4.3.3.1.1 Where these products are to be applied with adhesives, they shall be tested with such adhesives applied, or the adhesives used shall have a maximum flame spread index of 25 and a maximum smoke developed index of 50 when in the final dry state. (See 4.2.4.2.)

4.3.3.1.2 The flame spread and smoke developed index requirements of 4.3.3.1.1 shall not apply to air duct weatherproof coverings where they are located entirely outside of a building, do not penetrate a wall or roof, and do not create an exposure hazard.

4.3.3.1.3 Smoke detectors required by 6.4.4 shall not be required to meet flame spread index or smoke developed index requirements.

4.3.3.2 Closure systems for use with rigid and flexible air ducts tested in accordance with UL 181, Standard for Safety Factory-Made Air Ducts and Air Connectors, shall have been tested, listed, and used in accordance with the conditions of their listings, in accordance with one of the following:

(1) UL 181A, Standard for Safety Closure Systems for Use with Rigid Air Ducts and Air Connectors

(2) UL 181B, Standard for Safety Closure Systems for Use with Flexible Air Ducts and Air Connectors

4.3.3.3 Air duct, panel, and plenum coverings and linings, and pipe insulation and coverings shall not flame, glow, smolder, or smoke when tested in accordance with a similar test for pipe covering, ASTM C 411, Standard Test Method for Hot-Surface Performance of High-Temperature Thermal Insulation, at the temperature to which they are exposed in service.

4.3.3.3.1 In no case shall the test temperature be below 121°C (250°F).

4.3.3.4 Air duct coverings shall not extend through walls or floors that are required to be fire stopped or required to have a fire resistance rating, unless such coverings meet the requirements of 5.4.6.4.

4.3.3.5* Air duct linings shall be interrupted at fire dampers to prevent interference with the operation of devices.

4.3.3.6 Air duct coverings shall not be installed so as to conceal or prevent the use of any service opening.

4.3.10.2.6 Materials exposed to the airflow shall be noncombustible or limited combustible and have a maximum smoke developed index of 50 or comply with the following.

4.3.10.2.6.6 Supplementary materials for air distribution systems shall be permitted when complying with the provisions of 4.3.3.

4.3.10.2.6.7 Smoke detectors shall not be required to meet the provisions of this section.

5.4.6.4 Where air ducts pass through walls, floors, or partitions that are required to have a fire resistance rating and where fire dampers are not required, the opening in the construction around the air duct shall be as follows:

(1) Not exceeding a 25.4 mm (1 in.) average clearance on all sides

(2) Filled solid with an approved material capable of preventing the passage of flame and hot gases sufficient to ignite cotton waste when subjected to the time-temperature fire conditions required for fire barrier penetration as specified in NFPA 251, *Standard Methods of Tests of Fire Endurance of Building Construction and Materials*

2. Test methods: ASTM E84, UL 723, or NFPA 255.

3. Specified k factors are at 24 degrees C (75 degrees F) mean temperature unless stated otherwise. Where optional thermal insulation material is used, select thickness to provide thermal conductance no greater than that for the specified material. For pipe, use insulation manufacturer's published heat flow tables. For domestic hot water supply and return, run out insulation and condensation control insulation, no thickness adjustment need be made.

4. All materials shall be compatible and suitable for service temperature, and shall not contribute to corrosion or otherwise attack surface to which applied in either the wet or dry state.

C. Every package or standard container of insulation or accessories delivered to the job site for use must have a manufacturer's stamp or label giving the name of the manufacturer and description of the material.

1.4 SUBMITTALS

A. Submit in accordance with Section 01 33 23, SHOP DRAWINGS, PRODUCT DATA, AND SAMPLES.

B. Shop Drawings:

1. All information, clearly presented, shall be included to determine compliance with drawings and specifications and ASTM, federal and military specifications.
 - a. Insulation materials: Specify each type used and state surface burning characteristics.
 - b. Insulation facings and jackets: Each type used. Make it clear that white finish will be furnished for exposed ductwork, casings and equipment.
 - c. Insulation accessory materials: Each type used.
 - d. Manufacturer's installation and fitting fabrication instructions for flexible unicellular insulation.
 - e. Make reference to applicable specification paragraph numbers for coordination.

C. Samples:

1. Each type of insulation: Minimum size 100 mm (4 inches) square for board/block/ blanket; 150 mm (6 inches) long, full diameter for round types.
2. Each type of facing and jacket: Minimum size 100 mm (4 inches square).
3. Each accessory material: Minimum 120 ML (4 ounce) liquid container or 120 gram (4 ounce) dry weight for adhesives / cement / mastic.

1.5 STORAGE AND HANDLING OF MATERIAL

Store materials in clean and dry environment, pipe covering jackets shall be clean and unmarred. Place adhesives in original containers. Maintain ambient temperatures and conditions as required by printed instructions of manufacturers of adhesives, mastics and finishing cements.

1.6 APPLICABLE PUBLICATIONS

- A. The publications listed below form a part of this specification to the extent referenced. The publications are referenced in the text by basic designation only.
- B. Federal Specifications (Fed. Spec.):
L-P-535E (2)-91.....Plastic Sheet (Sheeting): Plastic Strip; Poly (Vinyl Chloride) and Poly (Vinyl Chloride - Vinyl Acetate), Rigid.
- C. Military Specifications (Mil. Spec.):
MIL-A-3316C (2)-90.....Adhesives, Fire-Resistant, Thermal Insulation

- MIL-A-24179A (1)-87.....Adhesive, Flexible Unicellular-Plastic
Thermal Insulation
- MIL-C-19565C (1)-88.....Coating Compounds, Thermal Insulation, Fire-and
Water-Resistant, Vapor-Barrier
- MIL-C-20079H-87.....Cloth, Glass; Tape, Textile Glass; and Thread,
Glass and Wire-Reinforced Glass
- D. American Society for Testing and Materials (ASTM):
- A167-99.....Standard Specification for Stainless and
Heat-Resisting Chromium-Nickel Steel Plate,
Sheet, and Strip
- B209-04.....Standard Specification for Aluminum and
Aluminum-Alloy Sheet and Plate
- C411-97.....Standard test method for Hot-Surface
Performance of High-Temperature Thermal
Insulation
- C449-00.....Standard Specification for Mineral Fiber
Hydraulic-Setting Thermal Insulating and
Finishing Cement
- C533-04.....Standard Specification for Calcium Silicate
Block and Pipe Thermal Insulation
- C534-05.....Standard Specification for Preformed Flexible
Elastomeric Cellular Thermal Insulation in
Sheet and Tubular Form
- C547-06.....Standard Specification for Mineral Fiber pipe
Insulation
- C552-03.....Standard Specification for Cellular Glass
Thermal Insulation
- C553-02.....Standard Specification for Mineral Fiber
Blanket Thermal Insulation for Commercial and
Industrial Applications
- C585-90.....Standard Practice for Inner and Outer Diameters
of Rigid Thermal Insulation for Nominal Sizes
of Pipe and Tubing (NPS System) R (1998)
- C612-04.....Standard Specification for Mineral Fiber Block
and Board Thermal Insulation
- C1126-04.....Standard Specification for Faced or Unfaced
Rigid Cellular Phenolic Thermal Insulation

- C1136-06.....Standard Specification for Flexible, Low
Permeance Vapor Retarders for Thermal
Insulation
- D1668-97a (2006).....Standard Specification for Glass Fabrics (Woven
and Treated) for Roofing and Waterproofing
- E84-06.....Standard Test Method for Surface Burning
Characteristics of Building
Materials
- E119-05a.....Standard Test Method for Fire Tests of Building
Construction and Materials
- E136-04.....Standard Test Methods for Behavior of Materials
in a Vertical Tube Furnace at 750 degrees C
(1380 F)
- E. National Fire Protection Association (NFPA):
- 90A-02.....Installation of Air Conditioning and
Ventilating Systems
- 96-04.....Standards for Ventilation Control and Fire
Protection of Commercial Cooking Operations
- 101-06.....Life Safety Code
- 251-06.....Standard methods of Tests of Fire Endurance of
Building Construction Materials
- 255-06.....Standard Method of tests of Surface Burning
Characteristics of Building Materials
- F. Underwriters Laboratories, Inc (UL):
- 723.....UL Standard for Safety Test for Surface Burning
Characteristics of Building Materials with
Revision of 08/03
- G. Manufacturer's Standardization Society of the Valve and Fitting
Industry (MSS):
- SP58-2002.....Pipe Hangers and Supports Materials, Design,
and Manufacture

PART 2 - PRODUCTS

2.1 MINERAL FIBER

- A. ASTM C612 (Board, Block), Class 1 or 2, $k = 0.037$ Watt per meter, per
degree C (0.26), external insulation for temperatures up to 204 degrees
C (400 degrees F).

- B. ASTM C553 (Blanket, Flexible) Type I, Class B-5, Density 32 kg/m³ (2 pcf), k = 0.04 (0.27), for use at temperatures up to 204 degrees C (400 degrees F)
- C. ASTM C547 (Pipe Fitting Insulation and Preformed Pipe Insulation), Class 1, k = 0.037 (0.26) for use at temperatures 230 degrees C (450 degrees F).

2.2 MINERAL WOOL OR REFRACTORY FIBER

- A. Comply with Standard ASTM C612, Class 3, 450 degrees C (850 degrees F).

2.3 CELLULAR GLASS CLOSED-CELL

- A. Comply with Standard ASTM C177, C518, density 120 kg/m³ (7.5 pcf) nominal, k = 0.033 (0.29) at 0 degrees C (75 degrees F).
- B. Pipe insulation for temperatures up to 200 degrees C (400 degrees F).

2.4 RIGID CELLULAR PHENOLIC FOAM

- A. Preformed (molded) pipe insulation, ASTM C1126, type III, grade 1, k = 0.021 (0.15), for temperatures up to 121 degrees C (250 degrees F) with vapor retarder and all service jacket with polyvinyl chloride premolded fitting covering.
- B. Equipment and Duct Insulation, ASTM C 1126, type II, grade 1, K = 0.021 (0.15), for temperatures up to 121 degrees C (250 degrees F) with rigid cellular phenolic insulation and covering, vapor retarder and all service jacket.

2.5 INSULATION FACINGS AND JACKETS

- A. Vapor Retarder, higher strength with low water permeance \leq 0.02 or less perm rating, Beach puncture 50 units for insulation facing on exposed ductwork, casings and equipment, and for pipe insulation jackets. Facings and jackets shall be all service type (ASJ) or PVDC Vapor Retarder jacketing.
- B. ASJ jacket shall be white kraft bonded to 0.025 mm (1 mil) thick aluminum foil, fiberglass reinforced, with pressure sensitive adhesive closure. Comply with ASTM C1136. Beach puncture 5 units, Suitable for painting without sizing. Jackets shall have minimum 40 mm (1-1/2 inch) lap on longitudinal joints and minimum 100 mm (4 inch) butt strip on end joints. Butt strip material shall be same as the jacket. Lap and butt strips shall be self-sealing type with factory-applied pressure sensitive adhesive.
- C. Vapor Retarder medium strength with low water vapor permeance of 0.02 or less perm rating), Beach puncture 25 units: Foil-Scrim-Kraft (FSK)

or PVDC vapor retarder jacketing type for concealed ductwork and equipment.

- D. Glass Cloth Jackets: Presized, minimum 0.18 kg per square meter (7.8 ounces per square yard), 2000 kPa (300 psig) bursting strength with integral vapor retarder where required or specified. Weather proof if utilized for outside service.
- E. Factory composite materials may be used provided that they have been tested and certified by the manufacturer.
- F. Pipe fitting insulation covering (jackets): Fitting covering shall be premolded to match shape of fitting and shall be polyvinyl chloride (PVC) conforming to Fed Spec L-P-335, composition A, Type II Grade GU, and Type III, minimum thickness 0.7 mm (0.03 inches). Provide color matching vapor retarder pressure sensitive tape.
- G. Aluminum Jacket-Piping systems and circular breeching and stacks: ASTM B209, 3003 alloy, H-14 temper, 0.6 mm (0.023 inch) minimum thickness with locking longitudinal joints. Jackets for elbows, tees and other fittings shall be factory-fabricated to match shape of fitting and of 0.6 mm (0.024) inch minimum thickness aluminum. Fittings shall be of same construction as straight run jackets but need not be of the same alloy. Factory-fabricated stainless steel bands shall be installed on all circumferential joints. Bands shall be 20 mm (0.75 inch) wide on 450 mm (18 inch) centers. System shall be weatherproof if utilized for outside service.

2.6 PIPE COVERING PROTECTION SADDLES

- A. Cold pipe support: Premolded pipe insulation 180 degrees (half-shells) on bottom half of pipe at supports. Material shall be cellular glass.

Nominal Pipe Size and Accessories Material (Insert Blocks)	
Nominal Pipe Size mm (inches)	Insert Blocks mm (inches)
Up through 125 (5)	150 (6) long
150 (6)	150 (6) long
200 (8), 250 (10), 300 (12)	225 (9) long
350 (14), 400 (16)	300 (12) long
450 through 600 (18 through 24)	350 (14) long

- B. Warm or hot pipe supports: Premolded pipe insulation (180 degree half-shells) on bottom half of pipe at supports. Material shall be high density Polyisocyanurate (for temperatures up to 149 degrees C [300 degrees F]), cellular glass or calcium silicate. Insulation at

supports shall have same thickness as adjacent insulation. Density of Polyisocyanurate insulation shall be a minimum of 48 kg/m³ (3.0 pcf).

2.7 ADHESIVE, MASTIC, CEMENT

- A. Mil. Spec. MIL-A-3316, Class 1: Jacket and lap adhesive and protective finish coating for insulation.
- B. Mil. Spec. MIL-A-3316, Class 2: Adhesive for laps and for adhering insulation to metal surfaces.
- C. Mil. Spec. MIL-A-24179, Type II Class 1: Adhesive for installing flexible unicellular insulation and for laps and general use.
- D. Mil. Spec. MIL-C-19565, Type I: Protective finish for outdoor use.
- E. Mil. Spec. MIL-C-19565, Type I or Type II: Vapor barrier compound for indoor use.
- F. ASTM C449: Mineral fiber hydraulic-setting thermal insulating and finishing cement.
- G. Other: Insulation manufacturers' published recommendations.

2.8 MECHANICAL FASTENERS

- A. Pins, anchors: Welded pins, or metal or nylon anchors with tin-coated or fiber washer, or clips. Pin diameter shall be as recommended by the insulation manufacturer.
- B. Staples: Outward clinching monel or stainless steel.
- C. Wire: 1.3 mm thick (18 gage) soft annealed galvanized or 1.9 mm (14 gage) copper clad steel or nickel copper alloy.
- D. Bands: 20 mm (3/4 inch) nominal width, brass, galvanized steel, aluminum or stainless steel.

2.9 REINFORCEMENT AND FINISHES

- A. Glass fabric, open weave: ASTM D1668, Type III (resin treated) and Type I (asphalt treated).
- B. Glass fiber fitting tape: Mil. Spec MIL-C-20079, Type II, Class 1.
- C. Tape for Flexible Elastomeric Cellular Insulation: As recommended by the insulation manufacturer.
- D. Hexagonal wire netting: 25 mm (one inch) mesh, 0.85 mm thick (22 gage) galvanized steel.
- E. Corner beads: 50 mm (2 inch) by 50 mm (2 inch), 0.55 mm thick (26 gage) galvanized steel; or, 25 mm (1 inch) by 25 mm (1 inch), 0.47 mm thick (28 gage) aluminum angle adhered to 50 mm (2 inch) by 50 mm (2 inch) Kraft paper.
- F. PVC fitting cover: Fed. Spec L-P-535, Composition A, 11-86 Type II, Grade GU, with Form B Mineral Fiber insert, for media temperature 4

degrees C (40 degrees F) to 121 degrees C (250 degrees F). Below 4 degrees C (40 degrees F) and above 121 degrees C (250 degrees F). Provide double layer insert. Provide color matching vapor barrier pressure sensitive tape.

2.10 FIRESTOPPING MATERIAL

Other than pipe and duct insulation, refer to Section 07 84 00 FIRESTOPPING.

2.11 FLAME AND SMOKE

Unless shown otherwise all assembled systems shall meet flame spread 25 and smoke developed 50 rating as developed under ASTM, NFPA and UL standards and specifications. See paragraph 1.3 "Quality Assurance".

PART 3 - EXECUTION

3.1 GENERAL REQUIREMENTS

- A. Required pressure tests of duct and piping joints and connections shall be completed and the work approved by the Resident Engineer for application of insulation. Surface shall be clean and dry with all foreign materials, such as dirt, oil, loose scale and rust removed.
- B. Except for specific exceptions, insulate entire specified equipment, piping (pipe, fittings, valves, accessories), and duct systems. Insulate each pipe and duct individually. Do not use scrap pieces of insulation where a full length section will fit.
- C. Insulation materials shall be installed in a first class manner with smooth and even surfaces, with jackets and facings drawn tight and smoothly cemented down at all laps. Insulation shall be continuous through all sleeves and openings, except at fire dampers and duct heaters (NFPA 90A). Vapor retarders shall be continuous and uninterrupted throughout systems with operating temperature 16 degrees C (60 degrees F) and below. Lap and seal vapor barrier over ends and exposed edges of insulation. Anchors, supports and other metal projections through insulation on cold surfaces shall be insulated and vapor sealed for a minimum length of 150 mm (6 inches).
- D. Install vapor stops at all insulation terminations on either side of valves, pumps and equipment and particularly in straight lengths of pipe insulation.
- E. Construct insulation on parts of equipment such as convertors and heat exchangers that must be opened periodically for maintenance or repair, so insulation can be removed and replaced without damage. Install insulation with bolted 1 mm thick (20 gage) galvanized steel or

aluminum covers as complete units, or in sections, with all necessary supports, and split to coincide with flange/split of the equipment.

- F. Insulation on hot piping and equipment shall be terminated square at items not to be insulated, access openings and nameplates. Cover all exposed raw insulation with white sealer or jacket material.
- G. Protect all insulations outside of buildings with aluminum jacket using lock joint or other approved system for a continuous weather tight system. Access doors and other items requiring maintenance or access shall be removable and sealable.
- H. HVAC work not to be insulated:
 - 1. Internally insulated ductwork and air handling units.
 - 2. Relief air ducts (Economizer cycle exhaust air).
 - 3. Exhaust air ducts and plenums, and ventilation exhaust air shafts.
 - 4. Equipment: Expansion tanks, flash tanks, hot water pumps.
 - 5. In hot piping: Unions, flexible connectors, control valves, PRVs, safety valves and discharge vent piping, vacuum breakers, thermostatic vent valves, steam traps 20 mm (3/4 inch) and smaller, exposed piping through floor for convectors and radiators. Insulate piping to within approximately 75 mm (3 inches) of uninsulated items.
- I. Plumbing work not to be insulated:
 - 1. Piping and valves of fire protection system.
 - 2. Chromium plated brass piping.
 - 3. Water piping in contact with earth.
 - 4. Piping in pipe basement serving wall hydrants.
 - 5. Small horizontal cold water branch runs in partitions to individual fixtures may be without insulation for maximum distance of 900 mm (3 feet).
- J. Apply insulation materials subject to the manufacturer's recommended temperature limits. Apply adhesives, mastic and coatings at the manufacturer's recommended minimum coverage.
- K. Elbows, flanges and other fittings shall be insulated with the same material as is used on the pipe straights. The elbow/ fitting insulation shall be field-fabricated, mitered or factory prefabricated to the necessary size and shape to fit on the elbow/ fitting. Use of polyurethane spray-foam to fill a PVC elbow jacket is prohibited on cold applications.

L. Firestop Pipe and Duct insulation:

1. Provide firestopping insulation at fire and smoke barriers through penetrations. Fire stopping insulation shall be UL listed as defines in Section 07 84 00, FIRESTOPPING.
2. Pipe and duct penetrations requiring fire stop insulation including, but not limited to the following:
 - a. Pipe risers through floors
 - b. Pipe or duct chase walls and floors
 - c. Smoke partitions
 - d. Fire partitions

M. Freeze protection of above grade outdoor piping (over heat tracing tape): 20 mm (0.75) thick insulation, for all pipe sizes 75 mm(3 inches) and smaller and 25 mm(1inch) thick insulation for larger pipes. Provide metal jackets for all pipes. Provide for cold water make-up to cooling towers and condenser water piping and chilled water piping as described in Section 23 21 13, HYDRONIC PIPING (electrical heat tracing systems).

N. Provide metal jackets over insulation as follows:

- a. All piping and ducts exposed to outdoor weather.
- b. A 50 mm (2 inch) overlap is required at longitudinal and circumferential joints.

3.2 INSULATION INSTALLATION

A. Mineral Fiber Board:

1. Faced board: Apply board on pins spaced not more than 300 mm (12 inches) on center each way, and not less than 75 mm (3 inches) from each edge of board. In addition to pins, apply insulation bonding adhesive to entire underside of horizontal metal surfaces. Butt insulation edges tightly and seal all joints with laps and butt strips. After applying speed clips cut pins off flush and apply vapor seal patches over clips.
2. Plain board:
 - a. Insulation shall be scored, beveled or mitered to provide tight joints and be secured to equipment with bands spaced 225 mm (9 inches) on center for irregular surfaces or with pins and clips on flat surfaces. Use corner beads to protect edges of insulation.
 - b. For hot equipment: Stretch 25 mm (1 inch) mesh wire, with edges wire laced together, over insulation and finish with insulating

and finishing cement applied in one coat, 6 mm (1/4 inch) thick, trowel led to a smooth finish.

3. Exposed, unlined ductwork and equipment in unfinished areas, mechanical and electrical equipment rooms and attics, and duct work exposed to outdoor weather:
 - a. 50 mm (2 inch) thick insulation faced with ASJ (white all service jacket): Supply air duct unlined air handling units.
 - b. 40 mm (1-1/2 inch) thick insulation faced with ASJ: Return air duct and mixed air plenums.
4. Hot equipment: 40 mm (1-1/2 inch) thick insulation faced with ASJ.
 - a. Convertors.
 - b. Reheat coil casing and separation chambers on steam humidifiers located above ceilings.
 - c. Domestic water heaters and hot water storage tanks (not factory insulated).
 - d. Booster water heaters for dietetics dish and pot washers and for washdown grease-extracting hoods.

B. Flexible Mineral Fiber Blanket:

1. Adhere insulation to metal with 100 mm (4 inch) wide strips of insulation bonding adhesive at 200 mm (8 inches) on center all around duct. Additionally secure insulation to bottom of ducts exceeding 600 mm (24 inches) in width with pins welded or adhered on 450 mm (18 inch) centers. Secure washers on pins. Butt insulation edges and seal joints with laps and butt strips. Staples may be used to assist in securing insulation. Seal all vapor retarder penetrations with mastic. Sagging duct insulation will not be acceptable. Install firestop duct insulation where required.
2. Supply air ductwork to be insulated includes main and branch ducts from AHU discharge to room supply outlets, and the bodies of ceiling outlets to prevent condensation. Insulate sound attenuator units, coil casings and damper frames. To prevent condensation insulate trapeze type supports and angle iron hangers for flat oval ducts that are in direct contact with metal duct.
3. Concealed supply air ductwork.
 - a. Above ceilings at a roof level: 50 mm (2 inch) thick insulation faced with FSK.
 - b. Above ceilings for other than roof level: 40 mm (1 1/2 inch) thick insulation faced with FSK.

4. Concealed return air duct above ceilings at a roof level, unconditioned areas, and in chases with external wall or containing steam piping; 40 mm (1-1/2 inch) thick, insulation faced with FSK. Concealed return air ductwork in other locations need not be insulated.
5. Concealed outside air duct: 40 mm (1-1/2 inch) thick insulation faced with FSK.

C. Rigid Cellular Phenolic Foam:

1. Rigid closed cell phenolic insulation may be provided for piping, ductwork and equipment for temperatures up to 121 degrees C (250 degrees F).
2. Note the NFPA 90A burning characteristics requirements of 25/50 in paragraph 1.3.B.
3. Provide secure attachment facilities such as welding pins.
4. Apply insulation with joints tightly drawn together.
5. Apply adhesives, coverings, neatly finished at fittings, and valves.
6. Final installation shall be smooth, tight, neatly finished at all edges.
7. Roof drain and roof conductor condensation control insulation: Minimum 20 mm (0.75 inch) thick for all pipe sizes.
 - a. Plumbing piping as follows:
 - 1) Body of roof and overflow drains horizontal runs and offsets (including elbows) of interior downspout piping in all areas above pipe basement.
 - 2) Domestic cold water piping insulation: Minimum 25 mm (1.0 inch) thick for all pipe sizes.

D. Molded Mineral Fiber Pipe and Tubing Covering:

1. Fit insulation to pipe or duct, aligning longitudinal joints. Seal longitudinal joint laps and circumferential butt strips by rubbing hard with a nylon sealing tool to assure a positive seal. Staples may be used to assist in securing insulation. Seal all vapor retarder penetrations on cold piping with a generous application of vapor barrier mastic. Provide inserts and install with metal insulation shields at outside pipe supports. Install freeze protection insulation over heating cable.

2. Contractor's options for fitting, flange and valve insulation:
 - a. Insulating and finishing cement for sizes less than 100 mm (4 inches) operating at surface temperature of 16 degrees C (61 degrees F) or more.
 - b. Factory premolded, one piece PVC covers with mineral fiber, (Form B), inserts. Provide two insert layers for pipe temperatures below 4 degrees C (40 degrees F), or above 121 degrees C (250 degrees F). Secure first layer of insulation with twine. Seal seam edges with vapor barrier mastic and secure with fitting tape.
 - c. Factory molded, ASTM C547 or field mitered sections, joined with adhesive or wired in place. For hot piping finish with a smoothing coat of finishing cement. For cold fittings, 16 degrees C (60 degrees F) or less, vapor seal with a layer of glass fitting tape imbedded between two 2 mm (1/16 inch) coats of vapor barrier mastic.
 - d. Fitting tape shall extend over the adjacent pipe insulation and overlap on itself at least 50 mm (2 inches).
3. Nominal thickness in millimeters and inches specified in table below, for piping above ground:

Nominal Thickness of Molded Mineral Fiber Insulation				
Nominal Pipe Size, millimeters (inches):	25 (1) & below	32- 75 (1-1/4- 3)	100-150 (4-6)	200 (8) and above
a. 122-177 degrees C (251-350 F) (HPS, MPS,)	50 (2.0)	65 (2.5)	90 (3.5)	90 (3.5)
b. 100-121 degrees C HPR, MPR (212-250 degrees F) (Vent piping from PRV safety valves)	25 (1.0)	50 (2.0)	50 (2.0)	50 (2.0)
c. 38-99 degrees C (100-211 degrees F) (LPR, PC, HWH, HWHR, GH, GHR)	25 (1.0)	40 (1.5)	50 (2.0)	50 (2.0)
1. Runouts to reheat coils air terminal unit reheat coils	15 (0.5)	-	-	-

Nominal Thickness of Molded Mineral Fiber Insulation				
Nominal Pipe Size, millimeters (inches):	25 (1) & below	32- 75 (1-1/4- 3)	100-150 (4-6)	200 (8) and above
d. Domestic hot water supply and return	15 (0.5)	20 (0.75)	25 (1.0)	40 (1.5)

E. Cellular Glass Insulation:

1. Pipe and tubing, covering nominal thickness in millimeters and inches as tabulated below for chilled water and refrigerant piping.

Nominal Thickness of Cellular Glass Insulation				
Millimeters (inches)	Thru 38 (1 1/2)	50- 150 (2-6)	200-300 (8-12)	over 350 (14)
1. 4-16 degrees C (40-60 degrees F) (CH and CHR within pipe chase)	50 (2.0)	80 (3.0)	80 (3.0)	100 (4.0)
2. 4-16 degrees C (40-60 degrees F) (CH and CHR outside chiller room)	40 (1.5)	50 (2.0)	50 (2.0)	65 (2.5)

2. Cold equipment: 50 mm (2 inch) thick insulation faced with ASJ for chilled water pumps, water filters, chemical feeder pots or tanks, expansion tanks, air separators and air purgers.

- - - E N D - - -

SECTION 23 21 13
HYDRONIC PIPING

PART 1 - GENERAL

1.1 DESCRIPTION

- A. Water piping to connect HVAC equipment, including the following:
 - 1. Chilled water, condenser water, heating hot water and drain piping.
 - 2. Extension of domestic water make-up piping.
 - 3. Glycol-water piping.

1.2 RELATED WORK

- A. Section 01 00 00, GENERAL REQUIREMENTS.
- B. Section 01 33 23, SHOP DRAWINGS, PRODUCT DATA, and SAMPLES.
- C. Section 23 05 11, COMMON WORK RESULTS FOR HVAC and STEAM GENERATION:
General mechanical requirements and items, which are common to more than one section of Division 23.
- D. Section 23 07 11, HVAC, PLUMBING, and BOILER PLANT INSULATION: Piping insulation.

1.3 QUALITY ASSURANCE

- A. Section 23 05 11, COMMON WORK RESULTS FOR HVAC and STEAM GENERATION, which includes welding qualifications.
- B. Submit prior to welding of steel piping a certificate of Welder's certification. The certificate shall be current and not more than one year old.
- C. All grooved joint couplings, fittings, valves, and specialties shall be the products of a single manufacturer. Grooving tools shall be the same manufacturer as the grooved components.
 - 1. All castings used for coupling housings, fittings, valve bodies, etc., shall be date stamped for quality assurance and traceability.

1.4 SUBMITTALS

- A. Submit in accordance with Section 01 33 23, SHOP DRAWINGS, PRODUCT DATA, and SAMPLES.
- B. Manufacturer's Literature and Data:
 - 1. Pipe and equipment supports.
 - 2. Pipe and tubing, with specification, class or type, and schedule.
 - 3. Pipe fittings, including miscellaneous adapters and special fittings.
 - 4. Flanges, gaskets and bolting.
 - 5. Grooved joint couplings and fittings.
 - 6. Valves of all types.

7. Strainers.
 8. Flexible connectors for water service.
 9. Pipe alignment guides.
 10. Expansion joints.
 11. Expansion compensators.
 12. All specified hydronic system components.
 13. Water flow measuring devices.
 14. Gages.
 15. Thermometers and test wells.
- C. Manufacturer's certified data report, Form No. U-1, for ASME pressure vessels:
1. Heat Exchangers (Water to Water)
 2. Air separators.
 3. Expansion tanks.
- D. Submit the welder's qualifications in the form of a current (less than one year old) and formal certificate.
- E. Coordination Drawings: Refer to Article, SUBMITTALS of Section 23 05 11, COMMON WORK RESULTS FOR HVAC and STEAM GENERATION.
- F. As-Built Piping Diagrams: Provide drawing as follows for chilled water, condenser water, and heating hot water system and other piping systems and equipment.
1. One wall-mounted stick file with complete set of prints. Mount stick file in the chiller plant or control room along with control diagram stick file.
 2. One complete set of reproducible drawings.
 3. One complete set of drawings in electronic Autocad and pdf format.

1.5 APPLICABLE PUBLICATIONS

- A. The publications listed below form a part of this specification to the extent referenced. The publications are referenced in the text by the basic designation only. American National Standards Institute, Inc.
- B. American Society of Mechanical Engineers/American National Standards Institute, Inc. (ASME/ANSI):
- B1.20.1-83(R2006).....Pipe Threads, General Purpose (Inch)
- B16.4-06.....Gray Iron Threaded Fittings B16.18-01 Cast
Copper Alloy Solder joint Pressure fittings
- B16.23-02.....Cast Copper Alloy Solder joint Drainage
fittings
- B40.100-05.....Pressure Gauges and Gauge Attachments

- C. American National Standards Institute, Inc./Fluid Controls Institute
(ANSI/FCI):
- 70-2-2006.....Control Valve Seat Leakage
- D. American Society of Mechanical Engineers (ASME):
- B16.1-98.....Cast Iron Pipe Flanges and Flanged Fittings
- B16.3-2006.....Malleable Iron Threaded Fittings: Class 150 and
300
- B16.4-2006.....Gray Iron Threaded Fittings: (Class 125 and
250)
- B16.5-2003.....Pipe Flanges and Flanged Fittings: NPS ½
through NPS 24 Metric/Inch Standard
- B16.9-07.....Factory Made Wrought Butt Welding Fittings
- B16.11-05.....Forged Fittings, Socket Welding and Threaded
- B16.18-01.....Cast Copper Alloy Solder Joint Pressure
Fittings
- B16.22-01.....Wrought Copper and Bronze Solder Joint Pressure
Fittings.
- B16.24-06.....Cast Copper Alloy Pipe Flanges and Flanged
Fittings
- B16.39-06.....Malleable Iron Threaded Pipe Unions
- B16.42-06.....Ductile Iron Pipe Flanges and Flanged Fittings
- B31.1-08.....Power Piping
- E. American Society for Testing and Materials (ASTM):
- A47/A47M-99 (2004).....Ferritic Malleable Iron Castings
- A53/A53M-07.....Standard Specification for Pipe, Steel, Black
and Hot-Dipped, Zinc-Coated, Welded and
Seamless
- A106/A106M-08.....Standard Specification for Seamless Carbon
Steel Pipe for High-Temperature Service
- A126-04.....Standard Specification for Gray Iron Castings
for Valves, Flanges, and Pipe Fittings
- A183-03 Standard Specification for Carbon Steel Track
Bolts and Nuts
- A216/A216M-08 Standard Specification for Steel Castings,
Carbon, Suitable for Fusion Welding, for High
Temperature Service

A234/A234M-07 Piping Fittings of Wrought Carbon Steel and Alloy Steel for Moderate and High Temperature Service

A307-07 Standard Specification for Carbon Steel Bolts and Studs, 60,000 PSI Tensile Strength

A536-84 (2004) Standard Specification for Ductile Iron Castings

A615/A615M-08 Deformed and Plain Carbon Steel Bars for Concrete Reinforcement

A653/A 653M-08 Steel Sheet, Zinc-Coated (Galvanized) or Zinc-Iron Alloy Coated (Galvannealed) By the Hot-Dip Process

B32-08 Standard Specification for Solder Metal

B62-02 Standard Specification for Composition Bronze or Ounce Metal Castings

B88-03 Standard Specification for Seamless Copper Water Tube

B209-07 Aluminum and Aluminum Alloy Sheet and Plate

C177-04 Standard Test Method for Steady State Heat Flux Measurements and Thermal Transmission Properties by Means of the Guarded Hot Plate Apparatus

C478-09 Precast Reinforced Concrete Manhole Sections

C533-07 Calcium Silicate Block and Pipe Thermal Insulation

C552-07 Cellular Glass Thermal Insulation

D3350-08 Polyethylene Plastics Pipe and Fittings Materials

C591-08 Unfaced Preformed Rigid Cellular Polyisocyanurate Thermal Insulation

D1784-08 Rigid Poly (Vinyl Chloride) (PVC) Compounds and Chlorinated Poly (Vinyl Chloride) (CPVC) Compound

D1785-06 Poly (Vinyl Chloride) (PVC) Plastic Pipe, Schedules 40, 80 and 120

D2241-05 Poly (Vinyl Chloride) (PVC) Pressure Rated Pipe (SDR Series)

F439-06 Standard Specification for Chlorinated Poly (Vinyl Chloride) (CPVC) Plastic Pipe Fittings, Schedule 80

- F441/F441M-02 Standard Specification for Chlorinated Poly
(Vinyl Chloride) (CPVC) Plastic Pipe, Schedules
40 and 80
- F477-08 Elastomeric Seals Gaskets) for Joining Plastic
Pipe
- F. American Water Works Association (AWWA):
- C110-08.....Ductile Iron and Grey Iron Fittings for Water
- C203-02.....Coal Tar Protective Coatings and Linings for
Steel Water Pipe Lines Enamel and Tape Hot
Applied
- G. American Welding Society (AWS):
- B2.1-02.....Standard Welding Procedure Specification
- H. Copper Development Association, Inc. (CDA):
- CDA A4015-06.....Copper Tube Handbook
- I. Expansion Joint Manufacturer's Association, Inc. (EJMA):
- EMJA-2003.....Expansion Joint Manufacturer's Association
Standards, Ninth Edition
- J. Manufacturers Standardization Society (MSS) of the Valve and Fitting
Industry, Inc.:
- SP-67-02a.....Butterfly Valves
- SP-70-06.....Gray Iron Gate Valves, Flanged and Threaded
Ends
- SP-71-05.....Gray Iron Swing Check Valves, Flanged and
Threaded Ends
- SP-80-08.....Bronze Gate, Globe, Angle and Check Valves
- SP-85-02.....Cast Iron Globe and Angle Valves, Flanged and
Threaded Ends
- SP-110-96.....Ball Valves Threaded, Socket-Welding, Solder
Joint, Grooved and Flared Ends
- SP-125-00.....Gray Iron and Ductile Iron In-line, Spring
Loaded, Center-Guided Check Valves
- K. National Sanitation Foundation/American National Standards Institute,
Inc. (NSF/ANSI):
- 14-06.....Plastic Piping System Components and Related
Materials

- 50-2009a.....Equipment for Swimming Pools, Spas, Hot Tubs
and other Recreational Water Facilities -
Evaluation criteria for materials, components,
products, equipment and systems for use at
recreational water facilities
- 61-2008.....Drinking Water System Components - Health
Effects

L. Tubular Exchanger Manufacturers Association: TEMA 9th Edition, 2007

PART 2 - PRODUCTS

2.1 PIPE AND EQUIPMENT SUPPORTS, PIPE SLEEVES, AND WALL AND CEILING PLATES

- A. Provide in accordance with Section 23 05 11, COMMON WORK RESULTS FOR HVAC and STEAM GENERATION.

2.2 PIPE AND TUBING

- A. Chilled Water, Condenser Water, Heating Hot Water, and Glycol-Water and Vent Piping:
 - 1. Steel: ASTM A53 Grade B, seamless or ERW, Schedule 40.
 - 2. Copper water tube option: ASTM B88, Type K or L, hard drawn.
- B. Extension of Domestic Water Make-up Piping: ASTM B88, Type K or L, hard drawn copper tubing.
- C. Cooling Coil Condensate Drain Piping:
 - 1. From air handling units: Copper water tube, ASTM B88, Type M, or schedule 40 PVC plastic piping.
 - 2. From fan coil or other terminal units: Copper water tube, ASTM B88, Type L for runouts and Type M for mains.
- D. Pipe supports, including insulation shields, for above ground piping: Section 23 05 11, COMMON WORK RESULTS FOR HVAC and STEAM GENERATION.

2.3 FITTINGS FOR STEEL PIPE

- A. 50 mm (2 inches) and Smaller: Screwed or welded joints.
 - 1. Butt welding: ASME B16.9 with same wall thickness as connecting piping.
 - 2. Forged steel, socket welding or threaded: ASME B16.11.
 - 3. Screwed: 150 pound malleable iron, ASME B16.3. 125 pound cast iron, ASME B16.4, may be used in lieu of malleable iron. Bushing reduction of a single pipe size, or use of close nipples, is not acceptable.
 - 4. Unions: ASME B16.39.
 - 5. Water hose connection adapter: Brass, pipe thread to 20 mm (3/4 inch) garden hose thread, with hose cap nut.

- B. 65 mm (2-1/2 inches) and Larger: Welded or flanged joints. Contractor's option: Grooved mechanical couplings and fittings are optional.
 - 1. Butt welding fittings: ASME B16.9 with same wall thickness as connecting piping. Elbows shall be long radius type, unless otherwise noted.
 - 2. Welding flanges and bolting: ASME B16.5:
 - a. Water service: Weld neck or slip-on, plain face, with 6 mm (1/8 inch) thick full face neoprene gasket suitable for 104 degrees C (220 degrees F).
 - 1) Contractor's option: Convoluted, cold formed 150 pound steel flanges, with teflon gaskets, may be used for water service.
 - b. Flange bolting: Carbon steel machine bolts or studs and nuts, ASTM A307, Grade B.
- C. Welded Branch and Tap Connections: Forged steel weldolets, or branchlets and threadolets may be used for branch connections up to one pipe size smaller than the main. Forged steel half-couplings, ASME B16.11 may be used for drain, vent and gage connections.
- D. Grooved Mechanical Pipe Couplings and Fittings (Contractor's Option): Grooved Mechanical Pipe Couplings and Fittings may be used, with cut or roll grooved pipe, in water service up to 16 degrees C (60 degrees F) in lieu of welded, screwed or flanged connections. All joints must be rigid type.
 - 1. Grooved mechanical couplings: Malleable iron, ASTM A47 or ductile iron, ASTM A536, fabricated in two or more parts, securely held together by two or more track-head, square, or oval-neck bolts, ASTM A449 and A183.
 - 2. Gaskets: Rubber product recommended by the coupling manufacturer for the intended service.
 - 3. Grooved end fittings: Malleable iron, ASTM A47; ductile iron, ASTM A536; or steel, ASTM A53 or A106, designed to accept grooved mechanical couplings. Tap-in type branch connections are acceptable.

2.4 FITTINGS FOR COPPER TUBING

- A. Joints:
 - 1. Solder Joints: Joints shall be made up in accordance with recommended practices of the materials applied. Apply 95/5 tin and antimony on all copper piping.
- B. Bronze Flanges and Flanged Fittings: ASME B16.24.

- C. Fittings: ANSI/ASME B16.18 cast copper or ANSI/ASME B16.22 solder wrought copper.

2.5 FITTINGS FOR PLASTIC PIPING

- A. Schedule 40, socket type for solvent welding.
- B. Schedule 40 PVC drain piping: Drainage pattern.
- C. Chemical feed piping for condenser water treatment: Chlorinated polyvinyl chloride (CPVC), Schedule 80, ASTM F439.

2.6 DIELECTRIC FITTINGS

- A. Provide where copper tubing and ferrous metal pipe are joined.
- B. 50 mm (2 inches) and Smaller: Threaded dielectric union, ASME B16.39.
- C. 65 mm (2 1/2 inches) and Larger: Flange union with dielectric gasket and bolt sleeves, ASME B16.42.
- D. Temperature Rating, 99 degrees C (210 degrees F).
- E. Contractor's option: On pipe sizes 2" and smaller, screwed end brass ball valves may be used in lieu of dielectric unions.

2.7 SCREWED JOINTS

- A. Pipe Thread: ANSI B1.20.
- B. Lubricant or Sealant: Oil and graphite or other compound approved for the intended service.

2.8 FIRESTOPPING MATERIAL

Refer to Section 23 05 11, COMMON WORK RESULTS FOR HVAC and STEAM GENERATION.

PART 3 - EXECUTION

3.1 GENERAL

- A. The drawings show the general arrangement of pipe and equipment but do not show all required fittings and offsets that may be necessary to connect pipes to equipment, coils, radiators, etc., and to coordinate with other trades. Provide all necessary fittings, offsets and pipe runs based on field measurements and at no additional cost to the government. Coordinate with other trades for space available and relative location of HVAC equipment and accessories to be connected on ceiling grid. Pipe location on the drawings shall be altered by contractor where necessary to avoid interferences and clearance difficulties.
- B. Store materials to avoid excessive exposure to weather or foreign materials. Keep inside of piping relatively clean during installation and protect open ends when work is not in progress.

- C. Support piping securely. Refer to PART 3, Section 23 05 11, COMMON WORK RESULTS FOR HVAC and STEAM GENERATION. Install heat exchangers at height sufficient to provide gravity flow of condensate to the flash tank and condensate pump.
- D. Install piping generally parallel to walls and column center lines, unless shown otherwise on the drawings. Space piping, including insulation, to provide 25 mm (one inch) minimum clearance between adjacent piping or other surface. Unless shown otherwise, slope drain piping down in the direction of flow not less than 25 mm (one inch) in 12 m (40 feet). Provide eccentric reducers to keep bottom of sloped piping flat.
- E. Locate and orient valves to permit proper operation and access for maintenance of packing, seat and disc. Generally locate valve stems in overhead piping in horizontal position. Provide a union adjacent to one end of all threaded end valves. Control valves usually require reducers to connect to pipe sizes shown on the drawing. Install butterfly valves with the valve open as recommended by the manufacturer to prevent binding of the disc in the seat.
- F. Offset equipment connections to allow valving off for maintenance and repair with minimal removal of piping. Provide flexibility in equipment connections and branch line take-offs with 3-elbow swing joints where noted on the drawings.
- G. Tee water piping runouts or branches into the side of mains or other branches. Avoid bull-head tees, which are two return lines entering opposite ends of a tee and exiting out the common side.
- H. Provide manual air vent at all piping system high points and drain valves at all low points. Install piping to floor drains from all automatic air vents.
- I. Connect piping to equipment as shown on the drawings. Install components furnished by others such as:
 - 1. Water treatment pot feeders and condenser water treatment systems.
 - 2. Flow elements (orifice unions), control valve bodies, flow switches, pressure taps with valve, and wells for sensors.
- J. Thermometer Wells: In pipes 65 mm (2-1/2 inches) and smaller increase the pipe size to provide free area equal to the upstream pipe area.

- K. Firestopping: Fill openings around uninsulated piping penetrating floors or fire walls, with firestop material. For firestopping insulated piping refer to Section 23 07 11, HVAC, PLUMBING, and BOILER PLANT INSULATION.
- L. Where copper piping is connected to steel piping, provide dielectric connections.

3.2 PIPE JOINTS

- A. Welded: Beveling, spacing and other details shall conform to ASME B31.1 and AWS B2.1. See Welder's qualification requirements under "Quality Assurance" in Section 23 05 11, COMMON WORK RESULTS FOR HVAC and STEAM GENERATION.
- B. Screwed: Threads shall conform to ASME B1.20; joint compound shall be applied to male threads only and joints made up so no more than three threads show. Coat exposed threads on steel pipe with joint compound, or red lead paint for corrosion protection.
- C. Mechanical Joint: Pipe grooving shall be in accordance with joint manufacturer's specifications. Lubricate gasket exterior including lips, pipe ends and housing interiors to prevent pinching the gasket during installation. Lubricant shall be as recommended by coupling manufacturer.
- D. 125 Pound Cast Iron Flange (Plain Face): Mating flange shall have raised face, if any, removed to avoid overstressing the cast iron flange.
- E. Solvent Welded Joints: As recommended by the manufacturer.

3.3 LEAK TESTING ABOVEGROUND PIPING

- A. Inspect all joints and connections for leaks and workmanship and make corrections as necessary, to the satisfaction of the Resident Engineer. Tests may be either of those below, or a combination, as approved by the Resident Engineer.
- B. An operating test at design pressure, and for hot systems, design maximum temperature.
- C. A hydrostatic test at 1.5 times design pressure. For water systems the design maximum pressure would usually be the static head, or expansion tank maximum pressure, plus pump head. Factory tested equipment (convertors, exchangers, coils, etc.) need not be field tested. Isolate equipment where necessary to avoid excessive pressure on mechanical seals and safety devices.

3.4 FLUSHING AND CLEANING PIPING SYSTEMS

- A. Water Piping: Clean systems as recommended by the suppliers of chemicals specified in Section 23 25 00, HVAC WATER TREATMENT.
1. Initial flushing: Remove loose dirt, mill scale, metal chips, weld beads, rust, and like deleterious substances without damage to any system component. Provide temporary piping or hose to bypass coils, control valves, exchangers and other factory cleaned equipment unless acceptable means of protection are provided and subsequent inspection of hide-out areas takes place. Isolate or protect clean system components, including pumps and pressure vessels, and remove any component which may be damaged. Open all valves, drains, vents and strainers at all system levels. Remove plugs, caps, spool pieces, and components to facilitate early debris discharge from system. Sectionalize system to obtain debris carrying velocity of 1.8 m/S (6 feet per second), if possible. Connect dead-end supply and return headers as necessary. Flush bottoms of risers. Install temporary strainers where necessary to protect down-stream equipment. Supply and remove flushing water and drainage by various type hose, temporary and permanent piping and Contractor's booster pumps. Flush until clean as approved by the Resident Engineer.
 2. Cleaning: Using products supplied in Section 23 25 00, HVAC WATER TREATMENT, circulate systems at normal temperature to remove adherent organic soil, hydrocarbons, flux, pipe mill varnish, pipe joint compounds, iron oxide, and like deleterious substances not removed by flushing, without chemical or mechanical damage to any system component. Removal of tightly adherent mill scale is not required. Keep isolated equipment which is "clean" and where dead-end debris accumulation cannot occur. Sectionalize system if possible, to circulate at velocities not less than 1.8 m/S (6 feet per second). Circulate each section for not less than four hours. Blow-down all strainers, or remove and clean as frequently as necessary. Drain and prepare for final flushing.
 3. Final Flushing: Return systems to conditions required by initial flushing after all cleaning solution has been displaced by clean make-up. Flush all dead ends and isolated clean equipment. Gently operate all valves to dislodge any debris in valve body by throttling velocity. Flush for not less than one hour.

3.5 WATER TREATMENT

- A. Install water treatment equipment and provide water treatment system piping.
- B. Close and fill system as soon as possible after final flushing to minimize corrosion.
- C. Charge systems with chemicals specified in Section 23 25 00, HVAC WATER TREATMENT.
- D. Utilize this activity, by arrangement with the Resident Engineer, for instructing VA operating personnel.

3.6 OPERATING AND PERFORMANCE TEST AND INSTRUCTION

- A. Refer to PART 3, Section 23 05 11, COMMON WORK RESULTS FOR HVAC and STEAM GENERATION.
- B. Adjust red set hand on pressure gages to normal working pressure.

- - - E N D - - -

SECTION 23 31 00
HVAC DUCTS AND CASINGS

PART 1 - GENERAL

1.1 DESCRIPTION

- A. Ductwork and accessories for HVAC including the following:
 - 1. Supply air, return air, outside air, exhaust, make-up air, and relief systems.
- B. Definitions:
 - 1. SMACNA Standards as used in this specification means the HVAC Duct Construction Standards, Metal and Flexible.
 - 2. Seal or Sealing: Use of liquid or mastic sealant, with or without compatible tape overlay, or gasketing of flanged joints, to keep air leakage at duct joints, seams and connections to an acceptable minimum.
 - 3. Duct Pressure Classification: SMACNA HVAC Duct Construction Standards, Metal and Flexible.
 - 4. Exposed Duct: Exposed to view in a finished room.

1.2 RELATED WORK

- A. Fire Stopping Material: Section 07 84 00, FIRESTOPPING.
- B. General Mechanical Requirements: Section 23 05 11, COMMON WORK RESULTS FOR HVAC and STEAM GENERATION.
- C. Duct Insulation: Section 23 07 11, HVAC, PLUMBING, and BOILER PLANT INSULATION
- D. Testing and Balancing of Air Flows: Section 23 05 93, TESTING, ADJUSTING, and BALANCING FOR HVAC.

1.3 QUALITY ASSURANCE

- A. Refer to article, QUALITY ASSURANCE, in Section 23 05 11, COMMON WORK RESULTS FOR HVAC and STEAM GENERATION.
- B. Fire Safety Code: Comply with NFPA 90A.
- C. Duct System Construction and Installation: Referenced SMACNA Standards are the minimum acceptable quality.
- D. Duct Sealing, Air Leakage Criteria, and Air Leakage Tests: Ducts shall be sealed as per duct sealing requirements of SMACNA HVAC Air Duct Leakage Test Manual for duct pressure classes shown on the drawings.
- E. Duct accessories exposed to the air stream, such as dampers of all types (except smoke dampers) and access openings, shall be of the same material as the duct or provide at least the same level of corrosion resistance.

1.4 SUBMITTALS

- A. Submit in accordance with Section 01 33 23, SHOP DRAWINGS, PRODUCT DATA, and SAMPLES.
- B. Manufacturer's Literature and Data:
 - 1. Rectangular ducts:
 - a. Schedules of duct systems, materials and selected SMACNA construction alternatives for joints, sealing, gage and reinforcement.
 - b. Sealants and gaskets.
 - c. Access doors.
 - 2. Round and flat oval duct construction details:
 - a. Manufacturer's details for duct fittings.
 - b. Sealants and gaskets.
 - c. Access sections.
 - d. Installation instructions.
 - 3. Volume dampers, back draft dampers.
 - 4. Upper hanger attachments.
 - 5. Fire dampers, fire doors, and smoke dampers with installation instructions.
 - 6. Sound attenuators, including pressure drop and acoustic performance.
 - 7. Flexible ducts and clamps, with manufacturer's installation instructions.
 - 8. Flexible connections.
 - 9. Instrument test fittings.
 - 10. Details and design analysis of alternate or optional duct systems.
 - 11. COMMON WORK RESULTS FOR HVAC and STEAM GENERATION.
- C. Coordination Drawings: Refer to article, SUBMITTALS, in Section 23 05

1.5 APPLICABLE PUBLICATIONS

- A. The publications listed below form a part of this specification to the extent referenced. The publications are referenced in the text by the basic designation only.
- B. American Society of Civil Engineers (ASCE):
 - ASCE7-05.....Minimum Design Loads for Buildings and Other Structures
- C. American Society for Testing and Materials (ASTM):
 - A167-99(2009).....Standard Specification for Stainless and Heat-Resisting Chromium-Nickel Steel Plate, Sheet, and Strip

- A653-09.....Standard Specification for Steel Sheet,
Zinc-Coated (Galvanized) or Zinc-Iron Alloy
coated (Galvannealed) by the Hot-Dip process
- A1011-09a.....Standard Specification for Steel, Sheet and
Strip, Hot rolled, Carbon, structural, High-
Strength Low-Alloy, High Strength Low-Alloy with
Improved Formability, and Ultra-High Strength
- B209-07.....Standard Specification for Aluminum and
Aluminum-Alloy Sheet and Plate
- C1071-05e1.....Standard Specification for Fibrous Glass Duct
Lining Insulation (Thermal and Sound Absorbing
Material)
- E84-09a.....Standard Test Method for Surface Burning
Characteristics of Building Materials
- D. National Fire Protection Association (NFPA):
 - 90A-09.....Standard for the Installation of Air
Conditioning and Ventilating Systems
 - 96-08.....Standard for Ventilation Control and Fire
Protection of Commercial Cooking Operations
- E. Sheet Metal and Air Conditioning Contractors National Association
(SMACNA):
 - 2nd Edition - 2005.....HVAC Duct Construction Standards, Metal and
Flexible
 - 1st Edition - 1985.....HVAC Air Duct Leakage Test Manual
 - 6th Edition - 2003.....Fibrous Glass Duct Construction Standards
- F. Underwriters Laboratories, Inc. (UL):
 - 181-08.....Factory-Made Air Ducts and Air Connectors
 - 555-06Standard for Fire Dampers
 - 555S-06Standard for Smoke Dampers

PART 2 - PRODUCTS

2.1 DUCT MATERIALS AND SEALANTS

- A. General: Except for systems specified otherwise, construct ducts,
casings, and accessories of galvanized sheet steel, ASTM A653, coating
G90; or, aluminum sheet, ASTM B209, alloy 1100, 3003 or 5052.
- B. Specified Corrosion Resistant Systems: Stainless steel sheet, ASTM A167,
Class 302 or 304, Condition A (annealed) Finish No. 4 for exposed ducts
and Finish No. 2B for concealed duct or ducts located in mechanical
rooms.
- C. Joint Sealing: Refer to SMACNA HVAC Duct Construction Standards,
paragraph S1.9.

1. Sealant: Elastomeric compound, gun or brush grade, maximum 25 flame spread and 50 smoke developed (dry state) compounded specifically for sealing ductwork as recommended by the manufacturer. Generally provide liquid sealant, with or without compatible tape, for low clearance slip joints and heavy, permanently elastic, mastic type where clearances are larger. Oil base caulking and glazing compounds are not acceptable because they do not retain elasticity and bond.
 2. Tape: Use only tape specifically designated by the sealant manufacturer and apply only over wet sealant. Pressure sensitive tape shall not be used on bare metal or on dry sealant. Tape shall be UL181 foil tape.
 3. Gaskets in Flanged Joints: Soft neoprene.
- D. Approved factory made joints may be used.

2.2 DUCT CONSTRUCTION AND INSTALLATION

- A. Regardless of the pressure classifications outlined in the SMACNA Standards, fabricate and seal the ductwork in accordance with the following pressure classifications:
- B. Duct Pressure Classification:
STD - Standard duct work per SMACNA
- C. Seal Class: All ductwork shall receive Class A Seal
- D. Round and Flat Oval Ducts: Furnish duct and fittings made by the same manufacturer to insure good fit of slip joints. When submitted and approved in advance, round and flat oval duct, with size converted on the basis of equal pressure drop, may be furnished in lieu of rectangular duct design shown on the drawings.
 1. Elbows: Diameters 80 through 200 mm (3 through 8 inches) shall be two sections die stamped, all others shall be gored construction, maximum 18 degree angle, with all seams continuously welded or standing seam. Coat galvanized areas of fittings damaged by welding with corrosion resistant aluminum paint or galvanized repair compound.
 2. Provide bell mouth, conical tees or taps, laterals, reducers, and other low loss fittings as shown in SMACNA HVAC Duct Construction Standards.
 3. Ribbed Duct Option: Lighter gage round/oval duct and fittings may be furnished provided certified tests indicating that the rigidity and performance is equivalent to SMACNA standard gage ducts are submitted.
 - a. Ducts: Manufacturer's published standard gage, G90 coating, spiral lock seam construction with an intermediate standing rib.

- b. Fittings: May be manufacturer's standard as shown in published catalogs, fabricated by spot welding and bonding with neoprene base cement or machine formed seam in lieu of continuous welded seams.
- 4. Provide flat side reinforcement of oval ducts as recommended by the manufacturer and SMACNA HVAC Duct Construction Standard S3.13.
Because of high pressure loss, do not use internal tie-rod reinforcement unless approved by the Resident Engineer.
- E. Casings and Plenums: Construct in accordance with SMACNA HVAC Duct Construction Standards Section 6, including curbs, access doors, pipe penetrations, eliminators and drain pans. Access doors shall be hollow metal, insulated, with latches and door pulls, 500 mm (20 inches) wide by 1200 - 1350 mm (48 - 54 inches) high. Provide view port in the doors where shown. Provide drain for outside air louver plenum. Outside air plenum shall have exterior insulation. Drain piping shall be routed to the nearest floor drain.
- F. Volume Dampers: Single blade or opposed blade, multi-louver type as detailed in SMACNA Standards. Refer to SMACNA Detail Figure 2-12 for Single Blade and Figure 2.13 for Multi-blade Volume Dampers. It is not intended that all ductwork accessories be shown on contract drawings. Contractor, with cooperation of Balancing Contractor, shall determine their required locations as required by the specifications and details on drawings, and furnish and install them accordingly. All volume damper handles require standoff brackets for insulating.
- G. Duct Hangers and Supports: Refer to SMACNA Standards Section IV. Avoid use of trapeze hangers for round duct.
- H. Provide a welded stainless steel duct section for housing the duct-mounted terminal humidifiers. Ductwork shall be at least 3 feet long on the upstream side and 10 feet long on the downstream side. Slope the ductwork against the direction of airflow and provide drain connections.

2.3 DUCT ACCESS DOORS, PANELS AND SECTIONS

- A. Provide access doors, sized and located for maintenance work, in every 25 feet of ductwork, each point of direction change of duct main, and upstream of the following locations:
 - 1. On both sides of each duct mounted coil and humidifier.
 - 2. Each fire damper (for link service), smoke damper and automatic control damper.
 - 3. Each duct mounted smoke detector.
- B. Openings shall be as large as feasible in small ducts, 300 mm by 300 mm (12 inch by 12 inch) minimum where possible. Access sections in

insulated ducts shall be double-wall, insulated. Transparent shatterproof covers are preferred for uninsulated ducts.

1. For rectangular ducts: Refer to SMACNA HVAC Duct Construction Standards (Figure 2-12).
2. For round and flat oval duct: Refer to SMACNA HVAC duct Construction Standards (Figure 2-11).

2.4 FIRE DAMPERS

- A. Galvanized steel, interlocking blade type, UL listing and labeled Type C, 1-1/2 hour rating, 70 degrees C (160 degrees F) fusible line, 100 percent free opening with no part of the blade stack or damper frame in the air stream.
- B. Minimum requirements for fire dampers:
 1. The damper frame may be of design and length as to function as the mounting sleeve, thus eliminating the need for a separate sleeve, as allowed by UL 555. Otherwise provide sleeves and mounting angles, minimum 1.9 mm (14 gage), required to provide installation equivalent to the damper manufacturer's UL test installation.
 2. Submit manufacturer's installation instructions conforming to UL rating test.

2.5 FLEXIBLE AIR DUCT

- A. General: Factory fabricated, complying with NFPA 90A for connectors not passing through floors of buildings. Flexible ducts shall not penetrate any fire or smoke barrier which is required to have a fire resistance rating of one hour or more. Flexible duct length shall not exceed 1.5 m (5 feet). Provide insulated acoustical air duct connectors in supply air duct systems and elsewhere as shown.
- B. Flexible ducts shall be listed by Underwriters Laboratories, Inc., complying with UL 181. Ducts larger than 200 mm (8 inches) in diameter shall be Class 1. Ducts 200 mm (8 inches) in diameter and smaller may be Class 1 or Class 2.
- C. Insulated Flexible Air Duct: Factory made including mineral fiber insulation with maximum C factor of 0.25 at 24 degrees C (75 degrees F) mean temperature, encased with a low permeability moisture barrier outer jacket, having a puncture resistance of not less than 50 Beach Units. Acoustic insertion loss shall not be less than 3 dB per 300 mm (foot) of straight duct, at 500 Hz, based on 150 mm (6 inch) duct, of 750 m/min (2500 fpm).
- D. Application Criteria:
 1. Temperature range: -18 to 93 degrees C (0 to 200 degrees F) internal.
 2. Maximum working velocity: 1200 m/min (4000 feet per minute).

3. Minimum working pressure, inches of water gage: 2500 Pa (10 inches) positive, 500 Pa (2 inches) negative.
- E. Duct Clamps: 100 percent nylon strap, 80 kg (175 pounds) minimum loop tensile strength manufactured for this purpose or stainless steel strap with cadmium plated worm gear tightening device. Apply clamps with sealant and as approved for UL 181, Class 1 installation.

2.6 FIRESTOPPING MATERIAL

- A. Refer to Section 07 84 00, FIRESTOPPING.

PART 3 - EXECUTION

3.1 INSTALLATION

- A. Comply with provisions of Section 23 05 11, COMMON WORK RESULTS FOR HVAC and STEAM GENERATION, particularly regarding coordination with other trades and work in existing buildings.
- B. Fabricate and install ductwork and accessories in accordance with referenced SMACNA Standards:
 1. Drawings show the general layout of ductwork and accessories but do not show all required fittings and offsets that may be necessary to connect ducts to equipment, boxes, diffusers, grilles, etc., and to coordinate with other trades. Fabricate ductwork based on field measurements. Provide all necessary fittings and offsets at no additional cost to the government. Coordinate with other trades for space available and relative location of HVAC equipment and accessories on ceiling grid. Duct sizes on the drawings are inside dimensions which shall be altered by Contractor to other dimensions with the same air handling characteristics where necessary to avoid interferences and clearance difficulties.
 2. Provide duct transitions, offsets and connections to dampers, coils, and other equipment in accordance with SMACNA Standards, Section II. Provide streamliner, when an obstruction cannot be avoided and must be taken in by a duct. Repair galvanized areas with galvanizing repair compound.
 3. Provide bolted construction and tie-rod reinforcement in accordance with SMACNA Standards.
 4. Construct casings, eliminators, and pipe penetrations in accordance with SMACNA Standards, Chapter 6. Design casing access doors to swing against air pressure so that pressure helps to maintain a tight seal.
- C. Install duct hangers and supports in accordance with SMACNA Standards, Chapter 4.
- D. Install fire dampers, smoke dampers and combination fire/smoke dampers in accordance with the manufacturer's instructions to conform to the

installation used for the rating test. Install fire dampers, smoke dampers and combination fire/smoke dampers at locations indicated and where ducts penetrate fire rated and/or smoke rated walls, shafts and where required by the Resident Engineer. Install with required perimeter mounting angles, sleeves, breakaway duct connections, corrosion resistant springs, bearings, bushings and hinges per UL and NFPA. Demonstrate re-setting of fire dampers and operation of smoke dampers to the Resident Engineer.

- E. Seal openings around duct penetrations of floors and fire rated partitions (1 hr rated or less) with fire stop material as required by NFPA 90A. Do not seal around fire dampers. Use mineral wool and angle frames to firestop.
- F. Flexible duct installation: Refer to SMACNA Standards, Chapter 3. Ducts shall be continuous, single pieces not over 1.5 m (5 feet) long (NFPA 90A), as straight and short as feasible, adequately supported. Centerline radius of bends shall be not less than two duct diameters. Make connections with clamps as recommended by SMACNA. Clamp per SMACNA with one clamp on the core duct and one on the insulation jacket. Flexible ducts shall not penetrate floors, or any chase or partition designated as a fire or smoke barrier, including corridor partitions fire rated one hour or two hour. Support ducts SMACNA Standards.
- G. Where diffusers, registers and grilles cannot be installed to avoid seeing inside the duct, paint the inside of the duct with flat black paint to reduce visibility.
- H. Control Damper Installation:
 - 1. Provide necessary blank-off plates required to install dampers that are smaller than duct size. Provide necessary transitions required to install dampers larger than duct size.
 - 2. Assemble multiple sections dampers with required interconnecting linkage and extend required number of shafts through duct for external mounting of damper motors.
 - 3. Provide necessary sheet metal baffle plates to eliminate stratification and provide air volumes specified. Locate baffles by experimentation, and affix and seal permanently in place, only after stratification problem has been eliminated.
 - 4. Install all damper control/adjustment devices on stand-offs to allow complete coverage of insulation.
- I. Air Flow Measuring Devices (AFMD): Install units with minimum straight run distances, upstream and downstream as recommended by the manufacturer.

- J. Protection and Cleaning: Adequately protect equipment and materials against physical damage. Place equipment in first class operating condition, or return to source of supply for repair or replacement, as determined by Resident Engineer. Protect equipment and ducts during construction against entry of foreign matter to the inside and clean both inside and outside before operation and painting. When new ducts are connected to existing ductwork, clean both new and existing ductwork by mopping and vacuum cleaning inside and outside before operation.

3.2 DUCT LEAKAGE TESTS AND REPAIR

- A. Ductwork leakage testing shall be performed by the Testing and Balancing Contractor directly contracted by the General Contractor and independent of the Sheet Metal Contractor.
- B. Ductwork leakage testing shall be performed for the entire air distribution system (including all supply, return, exhaust and relief ductwork), section by section, including fans, coils and filter sections. Based upon satisfactory initial duct leakage test results, the scope of the testing may be reduced by the Resident Engineer on ductwork constructed to the 500 Pa (2" WG) duct pressure classification. In no case shall the leakage testing of ductwork constructed above the 500 Pa (2" WG) duct pressure classification or ductwork located in shafts or other inaccessible areas be eliminated.
- C. Test procedure, apparatus and report shall conform to SMACNA Leakage Test manual. The maximum leakage rate allowed is 4 percent of the design air flow rate.
- D. All ductwork shall be leak tested first before enclosed in a shaft or covered in other inaccessible areas.
- E. All tests shall be performed in the presence of the Resident Engineer and the Test and Balance agency. The Test and Balance agency shall measure and record duct leakage and report to the Resident Engineer and identify leakage source with excessive leakage.
- F. If any portion of the duct system tested fails to meet the permissible leakage level, the Contractor shall rectify sealing of ductwork to bring it into compliance and shall retest it until acceptable leakage is demonstrated to the Resident Engineer.
- G. All tests and necessary repairs shall be completed prior to insulation or concealment of ductwork.
- H. Make sure all openings used for testing flow and temperatures by TAB Contractor are sealed properly.

3.3 TESTING, ADJUSTING AND BALANCING (TAB)

- A. Refer to Section 23 05 93, TESTING, ADJUSTING, and BALANCING FOR HVAC.

3.4 OPERATING AND PERFORMANCE TESTS

A. Refer to Section 23 05 11, COMMON WORK RESULTS FOR HVAC and STEAM
GENERATION

- - - E N D - - -

SECTION 23 37 00
AIR OUTLETS AND INLETS

PART 1 - GENERAL

1.1 DESCRIPTION

- A. Air Outlets and Inlets: Diffusers, Registers, and Grilles.

1.2 RELATED WORK

- A. General Mechanical Requirements: Section 23 05 11, COMMON WORK RESULTS FOR HVAC AND STEAM GENERATION.
- B. Testing and Balancing of Air Flows: Section 23 05 93, TESTING, ADJUSTING, AND BALANCING FOR HVAC.

1.3 QUALITY ASSURANCE

- A. Refer to article, QUALITY ASSURANCE, in Section 23 05 11, COMMON WORK RESULTS FOR HVAC AND STEAM GENERATION.
- B. Fire Safety Code: Comply with NFPA 90A.

1.4 SUBMITTALS

- A. Submit in accordance with Section 01 33 23, SHOP DRAWINGS, PRODUCT DATA, and SAMPLES.
- B. Manufacturer's Literature and Data:
1. Air intake/exhaust hoods.
 2. Diffusers, registers, grilles and accessories.
- C. Coordination Drawings: Refer to article, SUBMITTALS, in Section 23 05 11, COMMON WORK RESULTS FOR HVAC AND STEAM GENERATION.

1.5 APPLICABLE PUBLICATIONS

- A. The publications listed below form a part of this specification to the extent referenced. The publications are referenced in the text by the basic designation only.
- B. Air Diffusion Council Test Code:
- 1062 GRD-84.....Certification, Rating, and Test Manual 4th Edition
- C. American Society of Civil Engineers (ASCE):
- ASCE7-05.....Minimum Design Loads for Buildings and Other Structures
- D. American Society for Testing and Materials (ASTM):
- A167-99 (2004).....Standard Specification for Stainless and Heat-Resisting Chromium-Nickel Steel Plate, Sheet and Strip
- B209-07.....Standard Specification for Aluminum and Aluminum-Alloy Sheet and Plate

E. National Fire Protection Association (NFPA):

90A-09.....Standard for the Installation of Air
Conditioning and Ventilating Systems

F. Underwriters Laboratories, Inc. (UL):

181-08.....UL Standard for Safety Factory-Made Air Ducts
and Connectors

PART 2 - PRODUCTS

2.1 GRAVITY INTAKE/EXHAUST VENTILATORS (ROOF MOUNTED)

A. Aluminum, ASTM B209, louvered, spun, or fabricated using panel sections with roll-formed edges, 13 mm (1/2 inch) mesh aluminum welded wire bird screen, with gravity or motorized dampers where shown, accessible interior, designed for wind velocity specified in Paragraph 3.3.

1. Spun Intake/Exhaust Ventilators: Spun aluminum structural components shall be constructed of minimum 1.3 mm (16 Gauge) marine alloy aluminum, bolted to a rigid aluminum support structure. The aluminum base shall have continuously welded curb cap corners for maximum leak protection. The spun aluminum baffle shall have a rolled bead for added strength.

B. See schedule on the drawings. Sizes shown on the drawings designate throat size. Area of ventilator perimeter opening shall be not less than the throat area.

C. Provide Roof Curb for relocated hood. Refer to Section 23 05 11, COMMON WORK RESULTS FOR HVAC AND STEAM GENERATION for and Section 23 31 00 HVAC Ducts and Casings.

2.2 EQUIPMENT SUPPORTS

Refer to Section 21 05 11, COMMON WORK RESULTS FOR FIRE SUPPRESSION, Section 22 05 11, COMMON WORK RESULTS FOR PLUMBING, and Section 23 05 11, COMMON WORK RESULTS FOR HVAC AND STEAM GENERATION.

2.3 AIR OUTLETS AND INLETS

A. Materials:

1. Steel. Provide manufacturer's standard gasket.
2. Exposed Fastenings: The same material as the respective inlet or outlet. Fasteners for aluminum may be stainless steel.
3. Contractor shall review all ceiling drawings and details and provide all ceiling mounted devices with appropriate dimensions and trim for the specific locations.

B. Performance Test Data: In accordance with Air Diffusion Council Code 1062GRD. Refer to Section 23 05 41, NOISE AND VIBRATION CONTROL FOR HVAC PIPING AND EQUIPMENT for NC criteria.

C. Air Supply Outlets:

1. Ceiling Diffusers: Suitable for surface mounting, exposed T-bar or special tile ceilings, off-white finish, square or round neck connection as shown on the drawings. Provide plaster frame for units in plaster ceilings.
 - a. Square, louver, fully adjustable pattern: Round neck, surface mounting unless shown otherwise on the drawings. Provide equalizing or control grid and volume control damper.
 - b. Louver face type: Square or rectangular, removable core for 1, 2, 3, or 4 way directional pattern. Provide equalizing or control grid and opposed blade damper.
2. Supply Registers: Double deflection type with horizontal face bars and opposed blade damper with removable key operator.
 - a. Margin: Flat, 30 mm (1-1/4 inches) wide.
 - b. Bar spacing: 20 mm (3/4 inch) maximum.
 - c. Finish: Off white baked enamel for ceiling mounted units. Wall units shall have a prime coat for field painting, or shall be extruded with manufacturer's standard finish.

D. Return and Exhaust Registers and Grilles: Provide opposed blade damper without removable key operator for registers.

1. Finish: Off-white baked enamel for ceiling mounted units. Wall units shall have a prime coat for field painting, or shall be extruded aluminum with manufacturer's standard aluminum finish.
2. Standard Type: Fixed horizontal face bars set at 30 to 45 degrees, approximately 30 mm (1-1/4 inch) margin.
3. Perforated Face Type: To match supply units.
4. Grid Core Type: 13 mm by 13 mm (1/2 inch by 1/2 inch) core with 30 mm (1-1/4 inch) margin.
5. Linear Type: To match supply units.
6. Door Grilles: Are furnished with the doors.
7. Egg Crate Grilles: Aluminum or Painted Steel 1/2 by 1/2 by 1/2 inch grid providing 90% free area.
 - a. Heavy extruded aluminum frame shall have countersunk screw mounting. Unless otherwise indicated, register blades and frame shall have factory applied white finish.
 - b. Grille shall be suitable for duct or surface mounting as indicated on drawings. All necessary appurtenances shall be provided to allow for mounting.

PART 3 - EXECUTION

3.1 INSTALLATION

- A. Comply with provisions of Section 23 05 11, COMMON WORK RESULTS FOR HVAC AND STEAM GENERATION, particularly regarding coordination with other trades and work in existing buildings.
- B. Protection and Cleaning: Protect equipment and materials against physical damage. Place equipment in first class operating condition, or return to source of supply for repair or replacement, as determined by Resident Engineer. Protect equipment during construction against entry of foreign matter to the inside and clean both inside and outside before operation and painting.

3.3 TESTING, ADJUSTING AND BALANCING (TAB)

Refer to Section 23 05 93, TESTING, ADJUSTING, AND BALANCING FOR HVAC.

3.4 OPERATING AND PERFORMANCE TESTS

Refer to Section 23 05 11, COMMON WORK RESULTS FOR HVAC AND STEAM GENERATION

- - - E N D - - -

SECTION 26 05 11
REQUIREMENTS FOR ELECTRICAL INSTALLATIONS

PART 1 - GENERAL

1.1 DESCRIPTION

- A. This section applies to all sections of Division 26.
- B. Furnish and install electrical wiring, systems, equipment and accessories in accordance with the specifications and drawings. Capacities and ratings of motors, transformers, cable, switchboards, switchgear, panelboards, motor control centers, generators, automatic transfer switches, and other items and arrangements for the specified items are shown on drawings.
- C. Wiring ampacities specified or shown on the drawings are based on copper conductors, with the conduit and raceways accordingly sized. Aluminum conductors are prohibited.

1.2 MINIMUM REQUIREMENTS

- A. References to the International Building Code (IBC), National Electrical Code (NEC), Underwriters Laboratories, Inc. (UL) and National Fire Protection Association (NFPA) are minimum installation requirement standards.
- B. Drawings and other specification sections shall govern in those instances where requirements are greater than those specified in the above standards.

1.3 TEST STANDARDS

- A. All materials and equipment shall be listed, labeled or certified by a nationally recognized testing laboratory to meet Underwriters Laboratories, Inc., standards where test standards have been established. Equipment and materials which are not covered by UL Standards will be accepted provided equipment and material is listed, labeled, certified or otherwise determined to meet safety requirements of a nationally recognized testing laboratory. Equipment of a class which no nationally recognized testing laboratory accepts, certifies, lists, labels, or determines to be safe, will be considered if inspected or tested in accordance with national industrial standards, such as NEMA, or ANSI. Evidence of compliance shall include certified test reports and definitive shop drawings.
- B. Definitions:
 - 1. Listed; Equipment, materials, or services included in a list published by an organization that is acceptable to the authority having jurisdiction and concerned with evaluation of products or

- services, that maintains periodic inspection of production or listed equipment or materials or periodic evaluation of services, and whose listing states that the equipment, material, or services either meets appropriate designated standards or has been tested and found suitable for a specified purpose.
2. Labeled; Equipment or materials to which has been attached a label, symbol, or other identifying mark of an organization that is acceptable to the authority having jurisdiction and concerned with product evaluation, that maintains periodic inspection of production of labeled equipment or materials, and by whose labeling the manufacturer indicates compliance with appropriate standards or performance in a specified manner.
 3. Certified; equipment or product which:
 - a. Has been tested and found by a nationally recognized testing laboratory to meet nationally recognized standards or to be safe for use in a specified manner.
 - b. Production of equipment or product is periodically inspected by a nationally recognized testing laboratory.
 - c. Bears a label, tag, or other record of certification.
 4. Nationally recognized testing laboratory; laboratory which is approved, in accordance with OSHA regulations, by the Secretary of Labor.

1.4 QUALIFICATIONS (PRODUCTS AND SERVICES)

- A. Manufacturers Qualifications: The manufacturer shall regularly and presently produce, as one of the manufacturer's principal products, the equipment and material specified for this project, and shall have manufactured the item for at least three years.
- B. Product Qualification:
 1. Manufacturer's product shall have been in satisfactory operation, on three installations of similar size and type as this project, for approximately three years.
 2. The Government reserves the right to require the Contractor to submit a list of installations where the products have been in operation before approval.
- C. Service Qualifications: There shall be a permanent service organization maintained or trained by the manufacturer which will render satisfactory service to this installation within eight hours of receipt of notification that service is needed. Submit name and address of service organizations.

1.5 APPLICABLE PUBLICATIONS

Applicable publications listed in all Sections of Division are the latest issue, unless otherwise noted.

1.6 MANUFACTURED PRODUCTS

- A. Materials and equipment furnished shall be of current production by manufacturers regularly engaged in the manufacture of such items, for which replacement parts shall be available.
- B. When more than one unit of the same class or type of equipment is required, such units shall be the product of a single manufacturer.
- C. Equipment Assemblies and Components:
 - 1. Components of an assembled unit need not be products of the same manufacturer.
 - 2. Manufacturers of equipment assemblies, which include components made by others, shall assume complete responsibility for the final assembled unit.
 - 3. Components shall be compatible with each other and with the total assembly for the intended service.
 - 4. Constituent parts which are similar shall be the product of a single manufacturer.
- D. Factory wiring shall be identified on the equipment being furnished and on all wiring diagrams.
- E. When Factory Testing Is Specified:
 - 1. The Government shall have the option of witnessing factory tests. The contractor shall notify the VA through the Resident Engineer a minimum of 15 working days prior to the manufacturers making the factory tests.
 - 2. Four copies of certified test reports containing all test data shall be furnished to the Resident Engineer prior to final inspection and not more than 90 days after completion of the tests.
 - 3. When equipment fails to meet factory test and re-inspection is required, the contractor shall be liable for all additional expenses, including expenses of the Government.

1.7 EQUIPMENT REQUIREMENTS

Where variations from the contract requirements are requested in accordance with Section 00 72 00, GENERAL CONDITIONS and Section 01 33 23, SHOP DRAWINGS, PRODUCT DATA, AND SAMPLES, the connecting work and related components shall include, but not be limited to additions or changes to branch circuits, circuit protective devices, conduits, wire, feeders, controls, panels and installation methods.

1.8 EQUIPMENT PROTECTION

- A. Equipment and materials shall be protected during shipment and storage against physical damage, vermin, dirt, corrosive substances, fumes, moisture, cold and rain.
 - 1. Store equipment indoors in clean dry space with uniform temperature to prevent condensation. Equipment shall include but not be limited to switchgear, switchboards, panelboards, transformers, motor control centers, motor controllers, uninterruptible power systems, enclosures, controllers, circuit protective devices, cables, wire, light fixtures, electronic equipment, and accessories.
 - 2. During installation, equipment shall be protected against entry of foreign matter; and be vacuum-cleaned both inside and outside before testing and operating. Compressed air shall not be used to clean equipment. Remove loose packing and flammable materials from inside equipment.
 - 3. Damaged equipment shall be, as determined by the Resident Engineer, placed in first class operating condition or be returned to the source of supply for repair or replacement.
 - 4. Painted surfaces shall be protected with factory installed removable heavy kraft paper, sheet vinyl or equal.
 - 5. Damaged paint on equipment and materials shall be refinished with the same quality of paint and workmanship as used by the manufacturer so repaired areas are not obvious.

1.9 WORK PERFORMANCE

- A. All electrical work must comply with the requirements of NFPA 70 (NEC), NFPA 70B, NFPA 70E, OSHA Part 1910 subpart J, OSHA Part 1910 subpart S and OSHA Part 1910 subpart K in addition to other references required by contract.
- B. Job site safety and worker safety is the responsibility of the contractor.
- C. Electrical work shall be accomplished with all affected circuits or equipment de-energized. When an electrical outage cannot be accomplished in this manner for the required work, the following requirements are mandatory:
 - 1. Electricians must use full protective equipment (i.e., certified and tested insulating material to cover exposed energized electrical components, certified and tested insulated tools, etc.) while working on energized systems in accordance with NFPA 70E.
 - 2. Electricians must wear personal protective equipment while working on energized systems in accordance with NFPA 70E.

3. Before initiating any work, a job specific work plan must be developed by the contractor with a peer review conducted and documented by the Resident Engineer and Medical Center staff. The work plan must include procedures to be used on and near the live electrical equipment, barriers to be installed, safety equipment to be used and exit pathways.
4. Work on energized circuits or equipment cannot begin until prior written approval is obtained from the Resident Engineer.
- D. For work on existing stations, arrange, phase and perform work to assure electrical service for other buildings at all times. Refer to Article OPERATIONS AND STORAGE AREAS under Section 01 00 00, GENERAL REQUIREMENTS.
- E. New work shall be installed and connected to existing work neatly, safely and professionally. Disturbed or damaged work shall be replaced or repaired to its prior conditions, as required by Section 01 00 00, GENERAL REQUIREMENTS.
- F. Coordinate location of equipment and conduit with other trades to minimize interferences.

1.10 EQUIPMENT INSTALLATION AND REQUIREMENTS

- A. Equipment location shall be as close as practical to locations shown on the drawings.
- B. Working spaces shall not be less than specified in the NEC for all voltages specified.
- C. Inaccessible Equipment:
 1. Where the Government determines that the Contractor has installed equipment not conveniently accessible for operation and maintenance, the equipment shall be removed and reinstalled as directed at no additional cost to the Government.
 2. "Conveniently accessible" is defined as being capable of being reached quickly for operation, maintenance, or inspections without the use of ladders, or without climbing or crawling under or over obstacles such as, but not limited to, motors, pumps, belt guards, transformers, piping, ductwork, conduit and raceways.

1.11 EQUIPMENT IDENTIFICATION

- A. In addition to the requirements of the NEC, install an identification sign which clearly indicates information required for use and maintenance of items such as switchboards and switchgear, panelboards, cabinets, motor controllers (starters), fused and unfused safety switches, automatic transfer switches, separately enclosed circuit breakers, individual breakers and controllers in switchboards,

switchgear and motor control assemblies, control devices and other significant equipment.

- B. Nameplates for Normal Power System equipment shall be laminated black phenolic resin with a white core with engraved lettering. Nameplates for Essential Electrical System (EES) equipment, as defined in the NEC, shall be laminated red phenolic resin with a white core with engraved lettering. Lettering shall be a minimum of 1/2 inch [12mm] high. Nameplates shall indicate equipment designation, rated bus amperage, voltage, number of phases, number of wires, and type of EES power branch as applicable. Secure nameplates with screws.
- C. Install adhesive arc flash warning labels on all equipment as required by NFPA 70E. Label shall indicate the arc hazard boundary (inches), working distance (inches), arc flash incident energy at the working distance (calories/cm²), required PPE category and description including the glove rating, voltage rating of the equipment, limited approach distance (inches), restricted approach distance (inches), prohibited approach distance (inches), equipment/bus name, date prepared, and manufacturer name and address.

1.12 SUBMITTALS

- A. Submit in accordance with Section 01 33 23, SHOP DRAWINGS, PRODUCT DATA, AND SAMPLES.
- B. The Government's approval shall be obtained for all equipment and material before delivery to the job site. Delivery, storage or installation of equipment or material which has not had prior approval will not be permitted at the job site.
- C. All submittals shall include adequate descriptive literature, catalog cuts, shop drawings and other data necessary for the Government to ascertain that the proposed equipment and materials comply with specification requirements. Catalog cuts submitted for approval shall be legible and clearly identify equipment being submitted.
- D. Submittals for individual systems and equipment assemblies which consist of more than one item or component shall be made for the system or assembly as a whole. Partial submittals will not be considered for approval.
 - 1. Mark the submittals, "SUBMITTED UNDER SECTION_____".
 - 2. Submittals shall be marked to show specification reference including the section and paragraph numbers.
 - 3. Submit each section separately.

E. The submittals shall include the following:

1. Information that confirms compliance with contract requirements.
Include the manufacturer's name, model or catalog numbers, catalog information, technical data sheets, shop drawings, pictures, nameplate data and test reports as required.
3. Elementary and interconnection wiring diagrams for communication and signal systems, control systems and equipment assemblies. All terminal points and wiring shall be identified on wiring diagrams.
4. Parts list which shall include those replacement parts recommended by the equipment manufacturer.

F. Manuals: Submit in accordance with Section 01 00 00, GENERAL REQUIREMENTS.

1. Maintenance and Operation Manuals: Submit as required for systems and equipment specified in the technical sections. Furnish four copies, bound in hardback binders, (manufacturer's standard binders) or an approved equivalent. Furnish one complete manual as specified in the technical section but in no case later than prior to performance of systems or equipment test, and furnish the remaining manuals prior to contract completion.
2. Inscribe the following identification on the cover: the words "MAINTENANCE AND OPERATION MANUAL," the name and location of the system, equipment, building, name of Contractor, and contract number. Include in the manual the names, addresses, and telephone numbers of each subcontractor installing the system or equipment and the local representatives for the system or equipment.
3. Provide a "Table of Contents" and assemble the manual to conform to the table of contents, with tab sheets placed before instructions covering the subject. The instructions shall be legible and easily read, with large sheets of drawings folded in.
4. The manuals shall include:
 - a. Internal and interconnecting wiring and control diagrams with data to explain detailed operation and control of the equipment.
 - b. A control sequence describing start-up, operation, and shutdown.
 - c. Description of the function of each principal item of equipment.
 - d. Installation instructions.
 - e. Safety precautions for operation and maintenance.
 - f. Diagrams and illustrations.
 - g. Periodic maintenance and testing procedures and frequencies, including replacement parts numbers and replacement frequencies.
 - h. Performance data.

- i. Pictorial "exploded" parts list with part numbers. Emphasis shall be placed on the use of special tools and instruments. The list shall indicate sources of supply, recommended spare parts, and name of servicing organization.
 - j. List of factory approved or qualified permanent servicing organizations for equipment repair and periodic testing and maintenance, including addresses and factory certification qualifications.
- G. Approvals will be based on complete submission of manuals together with shop drawings.
- H. After approval and prior to installation, furnish the Resident Engineer with one sample of each of the following:
- 1. A 300 mm (12 inch) length of each type and size of wire and cable along with the tag from the coils of reels from which the samples were taken.
 - 2. Each type of conduit coupling, bushing and termination fitting.
 - 3. Conduit hangers, clamps and supports.
 - 4. Duct sealing compound.
 - 5. Each type of receptacle, toggle switch, occupancy sensor, outlet box, manual motor starter, device wall plate, engraved nameplate, wire and cable splicing and terminating material, and branch circuit single pole molded case circuit breaker.

1.13 SINGULAR NUMBER

Where any device or part of equipment is referred to in these specifications in the singular number (e.g., "the switch"), this reference shall be deemed to apply to as many such devices as are required to complete the installation as shown on the drawings.

1.15 ACCEPTANCE CHECKS AND TESTS

The contractor shall furnish the instruments, materials and labor for field tests.

1.16 TRAINING

- A. Training shall be provided in accordance with Article 1.25, INSTRUCTIONS, of Section 01 00 00, GENERAL REQUIREMENTS.
- B. Training shall be provided for the particular equipment or system as required in each associated specification.
- C. A training schedule shall be developed and submitted by the contractor and approved by the Resident Engineer at least 30 days prior to the planned training.

- - - E N D - - -

SECTION 26 05 21
LOW-VOLTAGE ELECTRICAL POWER CONDUCTORS AND CABLES (600 VOLTS AND BELOW)

PART 1 - GENERAL

1.1 DESCRIPTION

This section specifies the furnishing, installation, and connection of the low voltage power and lighting wiring.

1.2 RELATED WORK

- A. Section 07 84 00, FIRESTOPPING: Sealing around penetrations to maintain the integrity of fire-rated construction.
- B. Section 26 05 11, REQUIREMENTS FOR ELECTRICAL INSTALLATIONS: General electrical requirements that are common to more than one section.
- C. Section 26 05 26, GROUNDING AND BONDING FOR ELECTRICAL SYSTEMS: Requirements for personnel safety and to provide a low impedance path for possible ground fault currents.
- D. Section 26 05 33, RACEWAY AND BOXES FOR ELECTRICAL SYSTEMS: Conduits for cables and wiring.

1.3 QUALITY ASSURANCE

Refer to Paragraph, QUALIFICATIONS, in Section 26 05 11, REQUIREMENTS FOR ELECTRICAL INSTALLATIONS.

1.4 FACTORY TESTS

Low voltage cables shall be thoroughly tested at the factory per NEMA WC-70 to ensure that there are no electrical defects. Factory tests shall be certified.

1.5 SUBMITTALS

In accordance with Section 26 05 11, REQUIREMENTS FOR ELECTRICAL INSTALLATIONS, submit the following:

- 1. Manufacturer's Literature and Data: Showing each cable type and rating.
- 2. Certifications: Two weeks prior to the final inspection, submit four copies of the following certifications to the COTR:
 - a. Certification by the manufacturer that the materials conform to the requirements of the drawings and specifications.
 - b. Certification by the contractor that the materials have been properly installed, connected, and tested.

1.6 APPLICABLE PUBLICATIONS

- A. Publications listed below (including amendments, addenda, revisions, supplements and errata) form a part of this specification to the extent referenced. Publications are reference in the text by designation only.

- B. American Society of Testing Material (ASTM):
 - D2301-04.....Standard Specification for Vinyl Chloride
Plastic Pressure-Sensitive Electrical Insulating
Tape
- C. National Fire Protection Association (NFPA):
 - 70-08.....National Electrical Code (NEC)
- D. National Electrical Manufacturers Association (NEMA):
 - WC 70-09.....Power Cables Rated 2000 Volts or Less for the
Distribution of Electrical Energy
- E. Underwriters Laboratories, Inc. (UL):
 - 44-05.....Thermoset-Insulated Wires and Cables
 - 83-08.....Thermoplastic-Insulated Wires and Cables
 - 467-071.....Electrical Grounding and Bonding Equipment
 - 486A-486B-03.....Wire Connectors
 - 486C-04.....Splicing Wire Connectors
 - 486D-05.....Sealed Wire Connector Systems
 - 486E-94.....Equipment Wiring Terminals for Use with Aluminum
and/or Copper Conductors
 - 493-07.....Thermoplastic-Insulated Underground Feeder and
Branch Circuit Cable
 - 514B-04.....Conduit, Tubing, and Cable Fittings
 - 1479-03.....Fire Tests of Through-Penetration Fire Stops

PART 2 - PRODUCTS

2.1 CONDUCTORS AND CABLES

- A. Conductors and cables shall be in accordance with NEMA WC-70 and as specified herein.
- B. Single Conductor:
 - 1. Shall be annealed copper.
 - 2. Shall be stranded for sizes No. 8 AWG and larger, solid for sizes No. 10 AWG and smaller.
 - 3. Shall be minimum size No. 12 AWG, except where smaller sizes are allowed herein.
- C. Insulation:
 - 1. XHHW-2 or THHN-THWN shall be in accordance with NEMA WC-70, UL 44, and UL 83.
- D. Color Code:
 - 1. Secondary service feeder and branch circuit conductors shall be color-coded as follows:

208/120 volt	Phase	480/277 volt
Black	A	Brown
Red	B	Orange
Blue	C	Yellow
White	Neutral	Gray *
* or white with colored (other than green) tracer.		

- a. Lighting circuit "switch legs" and 3-way switch "traveling wires" shall have color coding that is unique and distinct (e.g., pink and purple) from the color coding indicated above. The unique color codes shall be solid and in accordance with the NEC.
Coordinate color coding in the field with the COTR.
2. Use solid color insulation or solid color coating for No. 12 AWG and No. 10 AWG branch circuit phase, neutral, and ground conductors.
3. Conductors No. 8 AWG and larger shall be color-coded using one of the following methods:
 - a. Solid color insulation or solid color coating.
 - b. Stripes, bands, or hash marks of color specified above.
 - c. Color as specified using 0.75 in [19 mm] wide tape. Apply tape in half-overlapping turns for a minimum of 3 in [75 mm] for terminal points, and in junction boxes, pull-boxes, troughs, and manholes. Apply the last two laps of tape with no tension to prevent possible unwinding. Where cable markings are covered by tape, apply tags to cable, stating size and insulation type.
4. For modifications and additions to existing wiring systems, color coding shall conform to the existing wiring system.

2.2 SPLICES AND JOINTS

- A. In accordance with UL 486A, C, D, E, and NEC.
- B. Aboveground Circuits (No. 10 AWG and smaller):
 1. Connectors: Solderless, screw-on, reusable pressure cable type, rated 600 V, 220° F [105° C], with integral insulation, approved for copper and aluminum conductors.
 2. The integral insulator shall have a skirt to completely cover the stripped wires.
 3. The number, size, and combination of conductors, as listed on the manufacturer's packaging, shall be strictly followed.

C. Aboveground Circuits (No. 8 AWG and larger):

1. Connectors shall be indent, hex screw, or bolt clamp-type of high conductivity and corrosion-resistant material, listed for use with copper and aluminum conductors.
2. Field-installed compression connectors for cable sizes 250 kcmil and larger shall have not fewer than two clamping elements or compression indents per wire.
3. Insulate splices and joints with materials approved for the particular use, location, voltage, and temperature. Splice and joint insulation level shall be not less than the insulation level of the conductors being joined.
4. Plastic electrical insulating tape: Per ASTM D2304, flame-retardant, cold and weather resistant.

D. Underground Branch Circuits and Feeders:

1. Submersible connectors in accordance with UL 486D, rated 600 V, 190° F [90° C], with integral insulation.

2.3 CONTROL WIRING

- A. Unless otherwise specified elsewhere in these specifications, control wiring shall be as specified for power and lighting wiring, except that the minimum size shall be not less than No. 14 AWG.
- B. Control wiring shall be large enough such that the voltage drop under in-rush conditions does not adversely affect operation of the controls.

2.4 WIRE LUBRICATING COMPOUND

- A. Lubricating compound shall be suitable for the wire insulation and conduit, and shall not harden or become adhesive.
- B. Shall not be used on wire for isolated-type electrical power systems.

PART 3 - EXECUTION

3.1 GENERAL

- A. Install in accordance with the NEC, and as specified.
- B. Install all wiring in raceway systems.
- C. Splice cables and wires only in outlet boxes, junction boxes, pull-boxes, manholes, or handholes.
- D. Wires of different systems (e.g., 120 V, 277 V) shall not be installed in the same conduit or junction box system.
- E. Install cable supports for all vertical feeders in accordance with the NEC. Provide split wedge type which firmly clamps each individual cable and tightens due to cable weight.
- F. For panel boards, cabinets, wireways, switches, and equipment assemblies, neatly form, train, and tie the cables in individual circuits.

- G. Seal cable and wire entering a building from underground between the wire and conduit where the cable exits the conduit, with a non-hardening approved compound.
- H. Wire Pulling:
 - 1. Provide installation equipment that will prevent the cutting or abrasion of insulation during pulling of cables. Use lubricants approved for the cable.
 - 2. Use nonmetallic ropes for pulling feeders.
 - 3. Attach pulling lines for feeders by means of either woven basket grips or pulling eyes attached directly to the conductors, as approved by the COTR.
 - 4. All cables in a single conduit shall be pulled simultaneously.
 - 5. Do not exceed manufacturer's recommended maximum pulling tensions and sidewall pressure values.
- I. No more than three single-phase branch circuits shall be installed in any one conduit.
- J. The wires shall be derated in accordance with NEC Article 310. Neutral wires, under conditions defined by the NEC, shall be considered current-carrying conductors.

3.3 SPLICE INSTALLATION

- A. Splices and terminations shall be mechanically and electrically secure.
- B. Tighten electrical connectors and terminals according to manufacturer's published torque values.
- C. Where the Government determines that unsatisfactory splices or terminations have been installed, remove the devices and install approved devices at no additional cost to the Government.

3.4 FEEDER IDENTIFICATION

- A. In each interior pull-box and junction box, install metal tags on all circuit cables and wires to clearly designate their circuit identification and voltage. The tags shall be the embossed brass type, 1.5 in [40 mm] in diameter and 40 mils thick. Attach tags with plastic ties.
- B. In each manhole and handhole, provide tags of the embossed brass type, showing the circuit identification and voltage. The tags shall be the embossed brass type, 1.5 in [40 mm] in diameter and 40 mils thick. Attach tags with plastic ties.

3.5 EXISTING WIRING

Unless specifically indicated on the plans, existing wiring shall not be reused for a new installation.

3.6 CONTROL AND SIGNAL WIRING INSTALLATION

- A. Unless otherwise specified in other sections, install wiring and connect to equipment/devices to perform the required functions as shown and specified.
- B. Except where otherwise required, install a separate power supply circuit for each system so that malfunctions in any system will not affect other systems.
- C. Where separate power supply circuits are not shown, connect the systems to the nearest panel boards of suitable voltages, which are intended to supply such systems and have suitable spare circuit breakers or space for installation.

3.7 CONTROL AND SIGNAL SYSTEM WIRING IDENTIFICATION

- A. Install a permanent wire marker on each wire at each termination.
- B. Identifying numbers and letters on the wire markers shall correspond to those on the wiring diagrams used for installing the systems.
- C. Wire markers shall retain their markings after cleaning.

3.9 ACCEPTANCE CHECKS AND TESTS

- A. Feeders and branch circuits shall have their insulation tested after installation and before connection to utilization devices, such as fixtures, motors, or appliances. Test each conductor with respect to adjacent conductors and to ground. Existing conductors to be reused shall also be tested.
- B. Applied voltage shall be 500VDC for 300-volt rated cable, and 1000VDC for 600-volt rated cable. Apply test for one minute or until reading is constant for 15 seconds, whichever is longer. Minimum insulation resistance values shall not be less than 25 megohms for 300-volt rated cable and 100 megohms for 600-volt rated cable.
- C. Perform phase rotation test on all three-phase circuits.
- D. The contractor shall furnish the instruments, materials, and labor for all tests.

- - - E N D - - -

SECTION 26 05 26
GROUNDING AND BONDING FOR ELECTRICAL SYSTEMS

PART 1 - GENERAL

1.1 DESCRIPTION

- A. This section specifies the general grounding and bonding requirements for electrical equipment and operations to provide a low impedance path for possible ground fault currents.
- B. "Grounding electrode system" refers to all electrodes required by NEC, as well as made, supplementary, and lightning protection system grounding electrodes.
- C. The terms "connect" and "bond" are used interchangeably in this specification and have the same meaning.

1.2 RELATED WORK

- A. Section 26 05 11, REQUIREMENTS FOR ELECTRICAL INSTALLATIONS: General electrical requirements and items that are common to more than one section of Division 26.
- B. Section 26 05 21, LOW-VOLTAGE ELECTRICAL POWER CONDUCTORS AND CABLES (600 VOLTS AND BELOW): Low Voltage power and lighting wiring.

1.3 QUALITY ASSURANCE

Refer to Paragraph, QUALIFICATIONS, in Section 26 05 11, REQUIREMENTS FOR ELECTRICAL INSTALLATIONS.

1.4 SUBMITTALS

- A. Submit in accordance with Section 26 05 11, REQUIREMENTS FOR ELECTRICAL INSTALLATIONS.
- B. Shop Drawings:
 - 1. Clearly present enough information to determine compliance with drawings and specifications.
 - 2. Include the location of system grounding electrode connections and the routing of aboveground and underground grounding electrode conductors.
- C. Test Reports: Provide certified test reports of ground resistance.
- D. Certifications: Two weeks prior to final inspection, submit four copies of the following to the COTR:
 - 1. Certification that the materials and installation are in accordance with the drawings and specifications.
 - 2. Certification by the contractor that the complete installation has been properly installed and tested.

1.5 APPLICABLE PUBLICATIONS

Publications listed below (including amendments, addenda, revisions, supplements, and errata) form a part of this specification to the extent referenced. Publications are referenced in the text by designation only.

A. American Society for Testing and Materials (ASTM):

B1-07.....Standard Specification for Hard-Drawn Copper Wire

B3-07.....Standard Specification for Soft or Annealed Copper Wire

B8-04.....Standard Specification for Concentric-Lay-Stranded Copper Conductors, Hard, Medium-Hard, or Soft

B. Institute of Electrical and Electronics Engineers, Inc. (IEEE):

81-1983.....IEEE Guide for Measuring Earth Resistivity, Ground Impedance, and Earth Surface Potentials of a Ground System

C2-07.....National Electrical Safety Code

C. National Fire Protection Association (NFPA):

70-08.....National Electrical Code (NEC)

99-2005.....Health Care Facilities

D. Underwriters Laboratories, Inc. (UL):

44-05Thermoset-Insulated Wires and Cables

83-08Thermoplastic-Insulated Wires and Cables

467-07Grounding and Bonding Equipment

486A-486B-03Wire Connectors

PART 2 - PRODUCTS

2.1 GROUNDING AND BONDING CONDUCTORS

A. Equipment grounding conductors shall be UL 44 or UL 83 insulated stranded copper, except that sizes No. 10 AWG [6 mm²] and smaller shall be solid copper. Insulation color shall be continuous green for all equipment grounding conductors, except that wire sizes No. 4 AWG [25 mm²] and larger shall be identified per NEC.

B. Bonding conductors shall be ASTM B8 bare stranded copper, except that sizes No. 10 AWG [6 mm²] and smaller shall be ASTM B1 solid bare copper wire.

C. Conductor sizes shall not be less than shown on the drawings, or not less than required by the NEC, whichever is greater.

2.2 GROUND RODS

- A. Steel or copper clad steel, 0.75 in [19 mm] diameter by 10 ft [30 M] long, conforming to UL 467.
- B. Quantity of rods shall be as required to obtain the specified ground resistance, as shown on the drawings.

2.3 GROUND CONNECTIONS

- A. Below Grade: Exothermic-welded type connectors.
- B. Above Grade:
 - 1. Bonding Jumpers: Compression-type connectors, using zinc-plated fasteners and external tooth lockwashers.
 - 2. Connection to Building Steel: Exothermic-welded type connectors.
 - 3. Ground Busbars: Two-hole compression type lugs, using tin-plated copper or copper alloy bolts and nuts.
 - 4. Rack and Cabinet Ground Bars: One-hole compression-type lugs, using zinc-plated or copper alloy fasteners.

2.4 EQUIPMENT RACK AND CABINET GROUND BARS

Provide solid copper ground bars designed for mounting on the framework of open or cabinet-enclosed equipment racks with minimum dimensions of 0.375 in [4 mm] thick x 0.75 in [19 mm] wide.

2.5 GROUND TERMINAL BLOCKS

At any equipment mounting location (e.g., backboards and hinged cover enclosures) where rack-type ground bars cannot be mounted, provide screw lug-type terminal blocks.

2.6 GROUNDING BUS

Pre-drilled rectangular copper bar with stand-off insulators, minimum 0.25 in [6.3 mm] thick x 4 in [100 mm] high in cross-section, length as shown on drawings, with 0.281 in [7.1 mm] holes spaced 1.125 in [28 mm] apart.

PART 3 - EXECUTION**3.1 GENERAL**

- A. Ground in accordance with the NEC, as shown on drawings, and as specified herein.
- B. System Grounding:
 - 1. Secondary service neutrals: Ground at the supply side of the secondary disconnecting means and at the related transformers.
 - 2. Separately derived systems (transformers downstream from the service entrance): Ground the secondary neutral.

- C. Equipment Grounding: Metallic structures, including ductwork and building steel, enclosures, raceways, junction boxes, outlet boxes, cabinets, machine frames, and other conductive items in close proximity with electrical circuits, shall be bonded and grounded.
- D. Special Grounding: For patient care area electrical power system grounding, conform to NFPA 99 and NEC.

3.2 INACCESSIBLE GROUNDING CONNECTIONS

Make grounding connections, which are normally buried or otherwise inaccessible (except connections for which access for periodic testing is required), by exothermic weld.

3.3 SECONDARY VOLTAGE EQUIPMENT AND CIRCUITS

- A. Main Bonding Jumper: Bond the secondary service neutral to the ground bus in the service equipment.
- B. Metallic Piping, Building Steel, and Supplemental Electrode(s):
 - 1. Provide a grounding electrode conductor sized per NEC between the service equipment ground bus and all metallic water pipe systems, building steel, and supplemental or made electrodes. Provide jumper insulating joints in the metallic piping. All connections to electrodes shall be made with fittings that conform to UL 467.
 - 2. Provide a supplemental ground electrode and bond to the grounding electrode system.
- C. Service Disconnect (Separate Individual Enclosure): Provide a ground bar bolted to the enclosure with lugs for connecting the various grounding conductors.
- D. Panelboards:
 - 1. Connect the various feeder equipment grounding conductors to the ground bus in the enclosure with suitable pressure connectors.
 - 2. For service entrance equipment, connect the grounding electrode conductor to the ground bus.
 - 3. Provide ground bars, bolted to the housing, with sufficient lugs to terminate the equipment grounding conductors.
 - 4. Connect metallic conduits that terminate without mechanical connection to the housing, by grounding bushings and grounding conductor to the equipment ground bus.

3.4 RACEWAY

- A. Conduit Systems:
 - 1. Ground all metallic conduit systems. All metallic conduit systems shall contain an equipment grounding conductor.

2. Non-metallic conduit systems, except non-metallic feeder conduits that carry a grounded conductor from exterior transformers to interior or building-mounted service entrance equipment, shall contain an equipment grounding conductor.
 3. Conduit that only contains a grounding conductor, and is provided for its mechanical protection, shall be bonded to that conductor at the entrance and exit from the conduit.
 4. Metallic conduits which terminate without mechanical connection to an electrical equipment housing by means of locknut and bushings or adapters, shall be provided with grounding bushings. Connect bushings with a bare grounding conductor to the equipment ground bus.
- B. Feeders and Branch Circuits: Install equipment grounding conductors with all feeders and power and lighting branch circuits.
- C. Boxes, Cabinets, Enclosures, and Panelboards:
1. Bond the equipment grounding conductor to each pullbox, junction box, outlet box, device box, cabinets, and other enclosures through which the conductor passes (except for special grounding systems for intensive care units and other critical units shown).
 2. Provide lugs in each box and enclosure for equipment grounding conductor termination.
 3. Provide ground bars in panelboards, bolted to the housing, with sufficient lugs to terminate the equipment grounding conductors.
- D. Motors and Starters: Provide lugs in motor terminal box and starter housing or motor control center compartment to terminate equipment grounding conductors.
- E. Wireway Systems:
1. Bond the metallic structures of wireway to provide 100% electrical continuity throughout the wireway system, by connecting a No. 6 AWG [16 mm²] bonding jumper at all intermediate metallic enclosures and across all section junctions.
 2. Install insulated No. 6 AWG [16 mm²] bonding jumpers between the wireway system, bonded as required above, and the closest building ground at each end and approximately every 50 ft [16 M].
 3. Use insulated No. 6 AWG [16 mm²] bonding jumpers to ground or bond metallic wireway at each end for all intermediate metallic enclosures and across all section junctions.

4. Use insulated No. 6 AWG [16 mm²] bonding jumpers to ground cable tray to column-mounted building ground plates (pads) at each end and approximately every 49 ft [15 M].
- F. Receptacles shall not be grounded through their mounting screws. Ground receptacles with a jumper from the receptacle green ground terminal to the device box ground screw and a jumper to the branch circuit equipment grounding conductor.
- G. Ground lighting fixtures to the equipment grounding conductor of the wiring system when the green ground is provided; otherwise, ground the fixtures through the conduit systems. Fixtures connected with flexible conduit shall have a green ground wire included with the power wires from the fixture through the flexible conduit to the first outlet box.
- H. Fixed electrical appliances and equipment shall be provided with a ground lug for termination of the equipment grounding conductor.
- I. Panelboard Bonding in Patient Care Areas: The equipment grounding terminal buses of the normal and essential branch circuit panel boards serving the same individual patient vicinity shall be bonded together with an insulated continuous copper conductor not less than No. 10 AWG [16 mm²]. These conductors shall be installed in rigid metal conduit.

3.5 CORROSION INHIBITORS

When making ground and ground bonding connections, apply a corrosion inhibitor to all contact surfaces. Use corrosion inhibitor appropriate for protecting a connection between the metals used.

3.6 CONDUCTIVE PIPING

- A. Bond all conductive piping systems, interior and exterior, to the grounding electrode system. Bonding connections shall be made as close as practical to the equipment ground bus.
- B. In operating rooms and at intensive care and coronary care type beds, bond the gases and suction piping at the outlets directly to the room or patient ground bus.

3.7 GROUND RESISTANCE

- A. Grounding system resistance to ground shall not exceed 5 ohms. Make any modifications or additions to the grounding electrode system necessary for compliance without additional cost to the Government. Final tests shall ensure that this requirement is met.
- B. Resistance of the grounding electrode system shall be measured using a four-terminal fall-of-potential method as defined in IEEE 81. Ground resistance measurements shall be made before the electrical

distribution system is energized and shall be made in normally dry conditions not fewer than 48 hours after the last rainfall. Resistance measurements of separate grounding electrode systems shall be made before the systems are bonded together below grade. The combined resistance of separate systems may be used to meet the required resistance, but the specified number of electrodes must still be provided.

- C. Services at power company interface points shall comply with the power company ground resistance requirements.

3.8 GROUND ROD INSTALLATION

- A. For outdoor installations, drive each rod vertically in the earth, until top of rod is 24 in [609 mm] below final grade.
- B. For indoor installations, leave 4 in [100 mm] of rod exposed.
- C. Where permanently concealed ground connections are required, make the connections by the exothermic process, to form solid metal joints. Make accessible ground connections with mechanical pressure-type ground connectors.
- D. Where rock prevents the driving of vertical ground rods, install angled ground rods or grounding electrodes in horizontal trenches to achieve the specified resistance.

- - - E N D - - -

SECTION 26 05 33
RACEWAY AND BOXES FOR ELECTRICAL SYSTEMS

PART 1 - GENERAL

1.1 DESCRIPTION

- A. This section specifies the furnishing, installation, and connection of conduit, fittings, and boxes, to form complete, coordinated, grounded raceway systems. Raceways are required for all wiring unless shown or specified otherwise.
- B. Definitions: The term conduit, as used in this specification, shall mean any or all of the raceway types specified.

1.2 RELATED WORK

- A. Section 07 84 00, FIRESTOPPING: Sealing around penetrations to maintain the integrity of fire rated construction.
- B. Section 07 92 00, JOINT SEALANTS: Sealing around conduit penetrations through the building envelope to prevent moisture migration into the building.
- C. Section 09 91 00, PAINTING: Identification and painting of conduit and other devices.
- D. Section 26 05 11, REQUIREMENTS FOR ELECTRICAL INSTALLATIONS: General electrical requirements and items that are common to more than one section of Division 26.
- E. Section 26 05 26, GROUNDING AND BONDING FOR ELECTRICAL SYSTEMS: Requirements for personnel safety and to provide a low impedance path for possible ground fault currents.

1.3 QUALITY ASSURANCE

Refer to Paragraph, QUALIFICATIONS, in Section 26 05 11, REQUIREMENTS FOR ELECTRICAL INSTALLATIONS.

1.4 SUBMITTALS

In accordance with Section 26 05 11, REQUIREMENTS FOR ELECTRICAL INSTALLATIONS, submit the following:

- A. Manufacturer's Literature and Data: Showing each cable type and rating. The specific item proposed and its area of application shall be identified on the catalog cuts.
- B. Shop Drawings:
 - 1. Size and location of main feeders.
 - 2. Size and location of panels and pull-boxes.
 - 3. Layout of required conduit penetrations through structural elements.
- C. Certifications:

1. Two weeks prior to the final inspection, submit four copies of the following certifications to the COTR:
 - a. Certification by the manufacturer that the material conforms to the requirements of the drawings and specifications.
 - b. Certification by the contractor that the material has been properly installed.

1.5 APPLICABLE PUBLICATIONS

- A. Publications listed below (including amendments, addenda, revisions, supplements, and errata) form a part of this specification to the extent referenced. Publications are referenced in the text by designation only.
- B. American National Standards Institute (ANSI):
 - C80.1-05.....Electrical Rigid Steel Conduit
 - C80.3-05.....Steel Electrical Metal Tubing
 - C80.6-05.....Electrical Intermediate Metal Conduit
- C. National Fire Protection Association (NFPA):
 - 70-08.....National Electrical Code (NEC)
- D. Underwriters Laboratories, Inc. (UL):
 - 1-05.....Flexible Metal Conduit
 - 5-04.....Surface Metal Raceway and Fittings
 - 6-07.....Electrical Rigid Metal Conduit - Steel
 - 50-95.....Enclosures for Electrical Equipment
 - 360-093.....Liquid-Tight Flexible Steel Conduit
 - 467-07.....Grounding and Bonding Equipment
 - 514A-04.....Metallic Outlet Boxes
 - 514B-04.....Conduit, Tubing, and Cable Fittings
 - 514C-96.....Nonmetallic Outlet Boxes, Flush-Device Boxes and Covers
 - 651-05.....Schedule 40 and 80 Rigid PVC Conduit and Fittings
 - 651A-00.....Type EB and A Rigid PVC Conduit and HDPE Conduit
 - 797-07.....Electrical Metallic Tubing
 - 1242-06.....Electrical Intermediate Metal Conduit - Steel
- E. National Electrical Manufacturers Association (NEMA):
 - TC-2-03.....Electrical Polyvinyl Chloride (PVC) Tubing and Conduit
 - TC-3-04.....PVC Fittings for Use with Rigid PVC Conduit and Tubing
 - FB1-07.....Fittings, Cast Metal Boxes and Conduit Bodies for Conduit, Electrical Metallic Tubing and Cable

PART 2 - PRODUCTS

2.1 MATERIAL

- A. Conduit Size - Electrical: In accordance with the NEC, but not less than 0.5 in [13 mm] unless otherwise shown. Where permitted by the NEC, 0.5 in [13 mm] flexible conduit may be used for tap connections to recessed lighting fixtures.
- B. Conduit Size - Communications: In accordance with the NEC, but not less than 26 mm (1 inch) unless otherwise shown.
- C. Conduit:
 - 1. Rigid galvanized steel: Shall conform to UL 6 and ANSI C80.1.
 - 2. Rigid aluminum: Shall conform to UL 6A and ANSI C80.5.
 - 3. Rigid intermediate steel conduit (IMC): Shall conform to UL 1242 and ANSI C80.6.
 - 4. Electrical metallic tubing (EMT): Shall conform to UL 797 and ANSI C80.3. Maximum size not to exceed 4 in [105 mm] and shall be permitted only with cable rated 600 V or less.
 - 5. Flexible galvanized steel conduit: Shall conform to UL 1.
 - 6. Liquid-tight flexible metal conduit: Shall conform to UL 360.
 - 7. Direct burial plastic conduit: Shall conform to UL 651 and UL 651A, heavy wall PVC or high density polyethylene (PE).
 - 8. Surface metal raceway: Shall conform to UL 5.
- D. Conduit Fittings:
 - 1. Rigid steel and IMC conduit fittings:
 - a. Fittings shall meet the requirements of UL 514B and NEMA FB1.
 - b. Standard threaded couplings, locknuts, bushings, conduit bodies, and elbows: Only steel or malleable iron materials are acceptable. Integral retractable type IMC couplings are also acceptable.
 - c. Locknuts: Bonding type with sharp edges for digging into the metal wall of an enclosure.
 - d. Bushings: Metallic insulating type, consisting of an insulating insert, molded or locked into the metallic body of the fitting. Bushings made entirely of metal or nonmetallic material are not permitted.
 - e. Erickson (union-type) and set screw type couplings: Approved for use in concrete are permitted for use to complete a conduit run where conduit is installed in concrete. Use set screws of case-hardened steel with hex head and cup point to firmly seat in conduit wall for positive ground. Tightening of set screws with pliers is prohibited.

- f. Sealing fittings: Threaded cast iron type. Use continuous drain-type sealing fittings to prevent passage of water vapor. In concealed work, install fittings in flush steel boxes with blank cover plates having the same finishes as that of other electrical plates in the room.
- 2. Rigid aluminum conduit fittings:
 - a. Standard threaded couplings, locknuts, bushings, conduit bodies, and elbows: Malleable iron, steel or aluminum alloy materials; Zinc or cadmium plate iron or steel fittings. Aluminum fittings containing more than 0.4% copper are prohibited.
 - b. Locknuts and bushings: As specified for rigid steel and IMC conduit.
 - c. Set screw fittings: Not permitted for use with aluminum conduit.
- 3. Electrical metallic tubing fittings:
 - a. Fittings and conduit bodies shall meet the requirements of UL 514B, ANSI C80.3, and NEMA FB1.
 - b. Only steel or malleable iron materials are acceptable.
 - c. Compression couplings and connectors: Concrete-tight and rain-tight, with connectors having insulated throats.
 - d. Indent-type connectors or couplings are prohibited.
 - e. Die-cast or pressure-cast zinc-alloy fittings or fittings made of "pot metal" are prohibited.
- 4. Flexible steel conduit fittings:
 - a. Conform to UL 514B. Only steel or malleable iron materials are acceptable.
 - b. Clamp-type, with insulated throat.
- 5. Liquid-tight flexible metal conduit fittings:
 - a. Fittings shall meet the requirements of UL 514B and NEMA FB1.
 - b. Only steel or malleable iron materials are acceptable.
 - c. Fittings must incorporate a threaded grounding cone, a steel or plastic compression ring, and a gland for tightening. Connectors shall have insulated throats.
- 6. Direct burial plastic conduit fittings:
 - Fittings shall meet the requirements of UL 514C and NEMA TC3.
- 7. Surface metal raceway fittings: As recommended by the raceway manufacturer. Include couplings, offsets, elbows, expansion joints, adapters, hold-down straps, end caps, conduit entry fittings, accessories, and other fittings as required for complete system.
- 8. Expansion and deflection couplings:
 - a. Conform to UL 467 and UL 514B.

- b. Accommodate a 0.75 in [19 mm] deflection, expansion, or contraction in any direction, and allow 30 degree angular deflections.
 - c. Include internal flexible metal braid, sized to guarantee conduit ground continuity and a low-impedance path for fault currents, in accordance with UL 467 and the NEC tables for equipment grounding conductors.
 - d. Jacket: Flexible, corrosion-resistant, watertight, moisture and heat-resistant molded rubber material with stainless steel jacket clamps.
- D. Conduit Supports:
- 1. Parts and hardware: Zinc-coat or provide equivalent corrosion protection.
 - 2. Individual Conduit Hangers: Designed for the purpose, having a pre-assembled closure bolt and nut, and provisions for receiving a hanger rod.
 - 3. Multiple conduit (trapeze) hangers: Not less than 1.5 x 1.5 in [38 mm x 38 mm], 12-gauge steel, cold-formed, lipped channels; with not less than 0.375 in [9 mm] diameter steel hanger rods.
 - 4. Solid Masonry and Concrete Anchors: Self-drilling expansion shields, or machine bolt expansion.
- E. Outlet, Junction, and Pull Boxes:
- 1. UL-50 and UL-514A.
 - 2. Cast metal where required by the NEC or shown, and equipped with rustproof boxes.
 - 3. Sheet metal boxes: Galvanized steel, except where otherwise shown.
 - 4. Flush-mounted wall or ceiling boxes shall be installed with raised covers so that the front face of raised cover is flush with the wall. Surface-mounted wall or ceiling boxes shall be installed with surface-style flat or raised covers.
- F. Wireways: Equip with hinged covers, except where removable covers are shown. Include couplings, offsets, elbows, expansion joints, adapters, hold-down straps, end caps, and other fittings to match and mate with wireways as required for a complete system.

PART 3 - EXECUTION

3.1 PENETRATIONS

- A. Cutting or Holes:
- 1. Cut holes in advance where they should be placed in the structural elements, such as ribs or beams. Obtain the approval of the COTR prior to drilling through structural elements.

2. Cut holes through concrete and masonry in new and existing structures with a diamond core drill or concrete saw. Pneumatic hammers, impact electric, hand, or manual hammer-type drills are not allowed, except where permitted by the COTR as required by limited working space.
- B. Firestop: Where conduits, wireways, and other electrical raceways pass through fire partitions, fire walls, smoke partitions, or floors, install a fire stop that provides an effective barrier against the spread of fire, smoke and gases as specified in Section 07 84 00, FIRESTOPPING.
- C. Waterproofing: At floor, exterior wall, and roof conduit penetrations, completely seal clearances around the conduit and make watertight, as specified in Section 07 92 00, JOINT SEALANTS.

3.2 INSTALLATION, GENERAL

- A. In accordance with UL, NEC, as shown, and as specified herein.
- B. Essential (Emergency) raceway systems shall be entirely independent of other raceway systems, except where shown on drawings.
- C. Install conduit as follows:
 1. In complete mechanically and electrically continuous runs before pulling in cables or wires.
 2. Unless otherwise indicated on the drawings or specified herein, installation of all conduits shall be concealed within finished walls, floors, and ceilings.
 3. Flattened, dented, or deformed conduit is not permitted. Remove and replace the damaged conduits with new undamaged material.
 4. Assure conduit installation does not encroach into the ceiling height head room, walkways, or doorways.
 5. Cut square, ream, remove burrs, and draw up tight.
 6. Independently support conduit at 8 ft [2.4 M] on centers. Do not use other supports, i.e., suspended ceilings, suspended ceiling supporting members, lighting fixtures, conduits, mechanical piping, or mechanical ducts.
 7. Support within 12 in [300 mm] of changes of direction, and within 12 in [300 mm] of each enclosure to which connected.
 8. Close ends of empty conduit with plugs or caps at the rough-in stage until wires are pulled in, to prevent entry of debris.
 9. Conduit installations under fume and vent hoods are prohibited.
 10. Secure conduits to cabinets, junction boxes, pull-boxes, and outlet boxes with bonding type locknuts. For rigid and IMC conduit installations, provide a locknut on the inside of the enclosure, made

up wrench tight. Do not make conduit connections to junction box covers.

11. Flashing of penetrations of the roof membrane is specified in Section 07 60 00, FLASHING AND SHEET METAL.
12. Conduit bodies shall only be used for changes in direction, and shall not contain splices.
13. Do not use aluminum conduits in wet locations.
14. Conduit to be installed straight and parallel to building lines, walls and/or structure in a neat and workmanlike manner. Locate as close to building surfaces, or structure, as possible.

D. Conduit Bends:

1. Make bends with standard conduit bending machines.
2. Conduit hickey may be used for slight offsets and for straightening stubbed out conduits.
3. Bending of conduits with a pipe tee or vise is prohibited.
4. Make no more than two (2) 90° bends for communication conduit between junction boxes.

E. Layout and Homeruns:

1. Install conduit with wiring, including homeruns, as shown on drawings.
2. Deviations: Make only where necessary to avoid interferences and only after drawings showing the proposed deviations have been submitted approved by the COTR.

3.3 CONCEALED WORK INSTALLATION

A. In Concrete:

1. Conduit: Rigid steel, IMC, or EMT. Do not install EMT in concrete slabs that are in contact with soil, gravel, or vapor barriers.
2. Align and run conduit in direct lines.
3. Install conduit through concrete beams only:
 - a. Where shown on the structural drawings.
 - b. As approved by the COTR prior to construction, and after submittal of drawing showing location, size, and position of each penetration.
4. Installation of conduit in concrete that is less than 3 in [75 mm] thick is prohibited.
 - a. Conduit outside diameter larger than one-third of the slab thickness is prohibited.
 - b. Space between conduits in slabs: Approximately six conduit diameters apart, and one conduit diameter at conduit crossings.

- c. Install conduits approximately in the center of the slab so that there will be a minimum of 0.75 in [19 mm] of concrete around the conduits.
 - d. Vertical conduits/sleeves through closet floors shall terminate not less than 75 mm (3 inches) above the floor and not less than 75 mm (3 inches) below the ceiling of the floor below.
5. Make couplings and connections watertight. Use thread compounds that are UL approved conductive type to ensure low resistance ground continuity through the conduits. Tightening setscrews with pliers is prohibited.
- B. Above Furred or Suspended Ceilings and in Walls:
- 1. Conduit for conductors above 600 V: Rigid steel or rigid aluminum. Mixing different types of conduits indiscriminately in the same system is prohibited.
 - 2. Conduit for conductors 600 V and below: Rigid steel, IMC, rigid aluminum, or EMT. Mixing different types of conduits indiscriminately in the same system is prohibited.
 - 3. Align and run conduit parallel or perpendicular to the building lines.
 - 4. Connect recessed lighting fixtures to conduit runs with maximum 6 ft [1.8 M] of flexible metal conduit extending from a junction box to the fixture.
 - 5. Tightening setscrews with pliers is prohibited.

3.4 EXPOSED WORK INSTALLATION

- A. Unless otherwise indicated on the drawings, exposed conduit is only permitted in mechanical, in IT rooms (Except on Plywood wall) and electrical rooms.
- B. Conduit for Conductors above 600 V: Rigid steel or rigid aluminum. Mixing different types of conduits indiscriminately in the system is prohibited.
- C. Conduit for Conductors 600 V and Below: Rigid steel, IMC, rigid aluminum, or EMT. Mixing different types of conduits indiscriminately in the system is prohibited.
- D. Align and run conduit parallel or perpendicular to the building lines.
- E. Install horizontal runs close to the ceiling or beams and secure with conduit straps.
- F. Support horizontal or vertical runs at not over 8 ft [2.4 M] intervals.
- G. Surface metal raceways: Use only where shown.

H. Painting:

1. Paint exposed conduit as specified in Section 09 91 00, PAINTING.
2. Paint all conduits containing cables rated over 600 V safety orange. Refer to Section 09 91 00, PAINTING for preparation, paint type, and exact color. In addition, paint legends, using 2 in [50 mm] high black numerals and letters, showing the cable voltage rating. Provide legends where conduits pass through walls and floors and at maximum 20 ft [6 M] intervals in between.

3.6 HAZARDOUS LOCATIONS

- A. Use rigid steel conduit only, notwithstanding requirements otherwise specified in this or other sections of these specifications.
- B. Install UL approved sealing fittings that prevent passage of explosive vapors in hazardous areas equipped with explosion-proof lighting fixtures, switches, and receptacles, as required by the NEC.

3.7 WET OR DAMP LOCATIONS

- A. Unless otherwise shown, use conduits of rigid steel or IMC.
- B. Provide sealing fittings to prevent passage of water vapor where conduits pass from warm to cold locations, i.e., refrigerated spaces, constant-temperature rooms, air-conditioned spaces, building exterior walls, roofs, or similar spaces.
- C. Unless otherwise shown, use rigid steel or IMC conduit within 5 ft [1.5 M] of the exterior and below concrete building slabs in contact with soil, gravel, or vapor barriers. Conduit shall be half-lapped with 10 mil PVC tape before installation. After installation, completely recoat or retape any damaged areas of coating.

3.8 MOTORS AND VIBRATING EQUIPMENT

- A. Use flexible metal conduit for connections to motors and other electrical equipment subject to movement, vibration, misalignment, cramped quarters, or noise transmission.
- B. Use liquid-tight flexible metal conduit for installation in exterior locations, moisture or humidity laden atmosphere, corrosive atmosphere, water or spray wash-down operations, inside airstream of HVAC units, and locations subject to seepage or dripping of oil, grease, or water. Provide a green equipment grounding conductor with flexible metal conduit.

3.9 EXPANSION JOINTS

- A. Conduits 3 in [75 mm] and larger that are secured to the building structure on opposite sides of a building expansion joint require expansion and deflection couplings. Install the couplings in accordance with the manufacturer's recommendations.

- B. Provide conduits smaller than 3 in [75 mm] with junction boxes on both sides of the expansion joint. Connect conduits to junction boxes with sufficient slack of flexible conduit to produce 5 in [125 mm] vertical drop midway between the ends. Flexible conduit shall have a bonding jumper installed. In lieu of this flexible conduit, expansion and deflection couplings as specified above for conduits 15 in [375 mm] and larger are acceptable.
- C. Install expansion and deflection couplings where shown.

3.10 CONDUIT SUPPORTS, INSTALLATION

- A. Safe working load shall not exceed one-quarter of proof test load of fastening devices.
- B. Use pipe straps or individual conduit hangers for supporting individual conduits.
- C. Support multiple conduit runs with trapeze hangers. Use trapeze hangers that are designed to support a load equal to or greater than the sum of the weights of the conduits, wires, hanger itself, and 200 lbs [90 kg]. Attach each conduit with U-bolts or other approved fasteners.
- D. Support conduit independently of junction boxes, pull-boxes, fixtures, suspended ceiling T-bars, angle supports, and similar items.
- E. Fasteners and Supports in Solid Masonry and Concrete:
 - 1. New Construction: Use steel or malleable iron concrete inserts set in place prior to placing the concrete.
 - 2. Existing Construction:
 - a. Steel expansion anchors not less than 0.25 in [6 mm] bolt size and not less than 1.125 in [28 mm] embedment.
 - b. Power set fasteners not less than 0.25 in [6 mm] diameter with depth of penetration not less than 3 in [75 mm].
 - c. Use vibration and shock-resistant anchors and fasteners for attaching to concrete ceilings.
- E. Hollow Masonry: Toggle bolts.
- F. Bolts supported only by plaster or gypsum wallboard are not acceptable.
- G. Metal Structures: Use machine screw fasteners or other devices specifically designed and approved for the application.
- H. Attachment by wood plugs, rawl plug, plastic, lead or soft metal anchors, or wood blocking and bolts supported only by plaster is prohibited.
- I. Chain, wire, or perforated strap shall not be used to support or fasten conduit.
- J. Spring steel type supports or fasteners are prohibited for all uses except horizontal and vertical supports/fasteners within walls.

- K. Vertical Supports: Vertical conduit runs shall have riser clamps and supports in accordance with the NEC and as shown. Provide supports for cable and wire with fittings that include internal wedges and retaining collars.

3.11 BOX INSTALLATION

- A. Boxes for Concealed Conduits:
1. Flush-mounted.
 2. Provide raised covers for boxes to suit the wall or ceiling, construction, and finish.
- B. In addition to boxes shown, install additional boxes where needed to prevent damage to cables and wires during pulling-in operations.
- C. Remove only knockouts as required and plug unused openings. Use threaded plugs for cast metal boxes and snap-in metal covers for sheet metal boxes.
- D. Outlet boxes mounted back-to-back in the same wall are prohibited. A minimum 24 in [600 mm] center-to-center lateral spacing shall be maintained between boxes.
- E. Minimum size of outlet boxes for ground fault interrupter (GFI) receptacles is 4 in [100 mm] square x 2.125 in [55 mm] deep, with device covers for the wall material and thickness involved.
- F. Stencil or install phenolic nameplates on covers of the boxes identified on riser diagrams; for example "SIG-FA JB No. 1."
- G. On all branch circuit junction box covers, identify the circuits with black marker.

- - - E N D - - -

SECTION 26 09 23
LIGHTING CONTROLS

PART 1 - GENERAL

1.1 DESCRIPTION

This section specifies the furnishing, installation and connection of the lighting controls.

1.2 RELATED WORK

- A. Section 26 05 11, REQUIREMENTS FOR ELECTRICAL INSTALLATIONS: General requirements that are common to more than one section of Division 26.
- B. Section 26 05 21, LOW-VOLTAGE ELECTRICAL POWER CONDUCTORS AND CABLES (600 VOLTS AND BELOW): Cables and wiring.
- C. Section 26 05 26, GROUNDING AND BONDING FOR ELECTRICAL SYSTEMS: Requirements for personnel safety and to provide a low impedance path to ground for possible ground fault currents.
- D. Section 26 27 26, WIRING DEVICES: Wiring devices used for control of the lighting systems.

1.3 QUALITY ASSURANCE

Refer to Paragraph, QUALIFICATIONS, in Section 26 05 11, REQUIREMENTS FOR ELECTRICAL INSTALLATIONS.

1.4 SUBMITTALS

- A. In accordance with Section 26 05 11, REQUIREMENTS FOR ELECTRICAL INSTALLATIONS, submit the following:
- B. Product Data: For each type of lighting control, submit the following information.
 - 1. Manufacturer's catalog data.
 - 2. Wiring schematic and connection diagram.
 - 3. Installation details.
 - 4. Typical Wiring Diagrams - Submit typical wiring diagrams for all proposed equipment with sufficient detail for all interconnections.
 - 5. Power distribution components.
 - 6. Manual switches and plates.
 - 7. Conductors and cables.
- C. Shop Drawings: Include plans, elevations, sections, details, and attachments to other work.
 - 1. Outline Drawings: Indicate dimensions, weights, arrangement of components, and clearance and access requirements.
 - 2. Block Diagram: Show interconnections between components specified in this Section and devices furnished with power distribution system components. Indicate data communication paths and identify networks,

- data buses, data gateways, concentrators, and other devices to be used. Describe characteristics of network and other data communication lines.
3. Wiring Diagrams: For power, signal, and control wiring. Coordinate nomenclature and presentation with a block diagram.
- D. Field quality-control reports.
- H. Operation and Maintenance Data: For lighting controls to include in emergency, operation, and maintenance manuals.
- I. Warranty: Special warranty specified in this section.
- C. Manuals:
1. Submit, simultaneously with the shop drawings companion copies of complete maintenance and operating manuals including technical data sheets, and information for ordering replacement parts.
 2. Two weeks prior to the final inspection, submit four copies of the final updated maintenance and operating manuals, including any changes, to the COTR.
- D. Certifications:
1. Two weeks prior to final inspection, submit four copies of the following certifications to the Resident Engineer:
 - a. Certification by the Contractor that the equipment has been properly installed, adjusted, and tested.
- L. Programming:
1. The manufacturer shall provide instructions for programming of the system. Contractor shall identify breakers and circuits and manufacturers representative shall program the system to the owner's requirements.
- M. Commissioning:
1. After the system has been installed, the network wiring and telephone lines are operational; the contractor shall secure the services of a factory-trained representative of the manufacturer to verify correct operation of all system components. The factory trained representatives shall verify that the contractor has properly installed and interconnected all supplied components. They shall start up all equipment and demonstrate that it meets the requirements of this specification.
- N. Training:
1. As part of the commissioning procedures, the manufacturer shall make available minimum of 4 hours training for the owner's representative in the operation of the system.
- O. Technical Support:

1. The manufacturer shall provide free telephone support to the owner or the duration of the warranty period.

1.5 APPLICABLE PUBLICATIONS

- A. Publications listed below (including amendments, addenda, revisions, supplements, and errata) form a part of this specification to the extent referenced. Publications are referenced in the text by designation only.
- B. Green Seal (GS):
 - GC-12.....Occupancy Sensors
- C. Illuminating Engineering Society of North America (IESNA):
 - IESNA LM-48Guide for Calibration of Photoelectric Control Devices
- D. National Electrical Manufacturer's Association (NEMA)
 - C136.10.....American National Standard for Roadway Lighting Equipment-Locking-Type Photocontrol Devices and Mating Receptacles - Physical and Electrical Interchangeability and Testing
 - ICS-1.....Standard for Industrial Control and Systems General Requirements
 - ICS-2.....Standard for Industrial Control and Systems: Controllers, Contractors, and Overload Relays Rated Not More than 2000 Volts AC or 750 Volts DC: Part 8 - Disconnect Devices for Use in Industrial Control Equipment
 - ICS-6.....Standard for Industrial Controls and Systems Enclosures
- E. Underwriters Laboratories, Inc. (UL):
 - 20.....Standard for General-Use Snap Switches
 - 773.....Standard for Plug-In Locking Type Photocontrols for Use with Area Lighting
 - 773ANonindustrial Photoelectric Switches for Lighting Control
 - 98.....Enclosed and Dead-Front Switches
 - 917.....Clock Operated Switches

1.6 QUALITY ASSURANCE

- A. Refer to Paragraph, QUALIFICATIONS, in Section 26 05 11, REQUIREMENTS FOR ELECTRICAL INSTALLATIONS.
- B. Manufacturer shall have produced similar electrical equipment for a minimum period of 10 years.
- C. Product shall be listed by Underwriters Laboratories, Inc.

- D. Source Limitations: Obtain lighting control module and power distribution components through one source from a single manufacturer.
- E. Electrical Components, Devices, and Accessories: Listed and labeled as defined in NFPA 70, by a qualified testing agency, and marked for intended location and application.
- F. Comply with 47 CFR, Subparts A and B, for Class A digital devices.
- G. Comply with NFPA 70.

1.7 DELIVERY, STORAGE, AND HANDLING

- A. Handle and store equipment in accordance with manufacturer's installation and Maintenance Manuals. One (1) copy of this document shall be provided with the equipment at time of shipment.

1.8 COORDINATION

- A. Coordinate lighting control components to form an integrated interconnection of compatible components.
 - 1. Match components and interconnections for optimum performance of lighting control functions.

1.9 WARRANTY

- A. Special Warranty: Manufacturer's standard form in which manufacturer agrees to repair or replace components of lighting controls that fail in materials or workmanship or from transient voltage surges within specified warranty period.
 - 1. Damage of electronic components due to transient voltage surges.
 - 2. Warranty Period: Two years from date of Substantial Completion.

1.10 EXTRA MATERIALS

- A. Furnish extra materials that match products installed and that are packaged with protective covering for storage and identified with labels describing contents.

PART 2 - PRODUCTS

2.1 ELECTRONIC TIME SWITCHES

- A. Electronic, solid-state programmable units with alphanumeric display; complying with UL 917.
 - 1. Contact Configuration: SPST.
 - 2. Contact Rating: 20-A ballast load, 120/240-V ac.
 - 3. Astronomical Clock: Capable of switching a load on at sunset and off at sunrise, and automatically changing the settings each day in accordance with seasonal changes of sunset and sunrise. Additionally, it shall be programmable to a fixed on/off weekly schedule.

4. Battery Backup: For schedules and time clock.

2.4 TIMER SWITCHES

- A. Digital switches with backlit LCD display, 120/277 volt rated, fitting as a replacement for standard wall switches.
 1. Compatibility: Compatible with all ballasts.
 2. Warning: Audible warning to sound during the last minute of "on" operation.
 3. Time-out: Adjustable from 5 minutes to 12 hours.
 4. Faceplate: Refer to wall plate material and color requirements for toggle switches, as specified in Section 26 27 26, WIRING DEVICES.

2.5 CEILING-MOUNTED PHOTOELECTRIC SWITCHES

- A. Solid-state, light-level sensor unit, with separate relay unit.
 1. Sensor Output: Contacts rated to operate the associated relay. Sensor shall be powered from the relay unit.
 2. Relay Unit: Dry contacts rated for 20A ballast load at 120V and 277V, for 13A tungsten at 120V, and for 1hp at 120V.
 3. Monitoring Range: 10 to 200 fc [108 to 2152 lx], with an adjustment for turn-on and turn-off levels.
 4. Time Delay: Adjustable from 5 to 300 seconds, with deadband adjustment.
 5. Indicator: Two LEDs to indicate the beginning of on-off cycles.

2.7 INDOOR OCCUPANCY SENSORS

- A. Wall- or ceiling-mounting, solid-state units with a power supply and relay unit, suitable for the environmental conditions in which installed.
 1. Operation: Unless otherwise indicated, turn lights on when covered area is occupied and off when unoccupied; with a 1 to 15 minute adjustable time delay for turning lights off.
 2. Sensor Output: Contacts rated to operate the connected relay. Sensor shall be powered from the relay unit.
 3. Relay Unit: Dry contacts rated for 20A ballast load at 120V and 277V, for 13A tungsten at 120V, and for 1 hp at 120V.
 4. Mounting:
 - a. Sensor: Suitable for mounting in any position on a standard outlet box.
 - b. Time-Delay and Sensitivity Adjustments: Recessed and concealed behind hinged door.
 5. Indicator: LED, to show when motion is being detected during testing and normal operation of the sensor.
 6. Bypass Switch: Override the on function in case of sensor failure.

7. Manual/automatic selector switch.
 8. Automatic Light-Level Sensor: Adjustable from 2 to 200 fc [21.5 to 2152 lx]; keep lighting off when selected lighting level is present.
 9. Faceplate for Wall-Switch Replacement Type: Refer to wall plate material and color requirements for toggle switches, as specified in Section 26 27 26, WIRING DEVICES.
- B. Dual-technology Type: Ceiling mounting; combination PIR and ultrasonic detection methods, field-selectable.
1. Sensitivity Adjustment: Separate for each sensing technology.
 2. Detector Sensitivity: Detect occurrences of 6-inch [150mm] minimum movement of any portion of a human body that presents a target of not less than 36 sq. in. [232 sq. cm], and detect a person of average size and weight moving not less than 12 inches [305 mm] in either a horizontal or a vertical manner at an approximate speed of 12 inches/s [305 mm/s].
 3. Detection Coverage: as scheduled on drawings.

PART 3 - EXECUTION

3.1 INSTALLATION

- A. The control system shall be installed and fully wired as shown on the plans by the installing contractor. The contractor shall complete all electrical connections to all control circuits and override wiring.
- B. The contractor is responsible for complete installation of the entire system according to strict factory standards and requirements. The following items shall constitute factory standards and requirements:
 1. All system equipment shall operate in accordance with specification and industrial standard procedures.
 2. An operational user program shall exist in the control system. The program shall execute and perform all functions required to effectively operate the site according to the requirements.
 3. A demonstration of program integrity during normal operation and pursuant to a power outage shall be performed.
 4. Contractor shall provide a minimum of 4 training hours on the operation and use of the control system. Additional support services shall be negotiated between the contractor and the building owner or manager.
 5. The contractor shall have the manufacturer perform the initial set-up and programming of the lighting control system software. Breaker schedules and documentation shall be the responsibility of the

Contractor to collect and furnish to the equipment manufacturer for initial program setup.

- C. Installation shall be in accordance with the NEC, manufacturer's instructions and as shown on the drawings or specified.
- D. Wiring Method: Install wiring in raceways except where installed in accessible ceilings. Minimum conduit size shall be 1/2 inch (13 mm).
 - 1. Comply with Division 26 Section "Low-Voltage Electrical Power Conductors and Cables"
- E. Wiring within Enclosures: Bundle, lace, and train conductors to terminal points. Separate power-limited and non-power-limited conductors according to conductor manufacturer's written instructions.
- F. Install field-mounting transient voltage suppressors for lighting control devices in Category A locations that do not have integral line-voltage surge protection.
- G. Size conductors according to lighting control device manufacturer's written instructions unless otherwise indicated.
- H. Splices, Taps, and Terminations: Make connections only on numbered terminal strips in terminal cabinets, equipment enclosures, and in junction, pull, and outlet boxes.
- I. Identify components and power and control wiring according to Division 26 Section "Requirements for Electrical Installations."
- J. Aiming for wall-mounted and ceiling-mounted motion sensor switches shall be per manufacturer's recommendations.
- K. Set occupancy sensor "on" duration to 15 minutes.
- L. Label time switches and contactors with a unique designation.
- M. Locate light level sensors as indicated and in accordance with the manufacturer's recommendations. Adjust sensor for the scheduled light level at the typical work plane for that area.
- N. Documentation
 - 1. The contractor shall provide accurate "as built" drawings to the owner for correct programming and proper maintenance of the Lighting Control system. The "as built" shall indicate the load controlled by each Controllable Breaker/Pod Combination Module panel number.
- O. Operation And Service Manuals
 - 1. The factory shall supply all operation and service manuals.

3.2 ADJUSTMENTS AND CLEANING

- A. Remove debris from panelboards and wipe dust and dirt from all components.

- B. Repaint marred and scratched surfaces with touch up paint to match original finish.
- C. Occupancy Adjustments: When requested within 12 months of date of Substantial Completion, provide on-site assistance in adjusting system to suit actual occupied conditions. Provide up to two visits to Project during other-than-normal occupancy hours for this purpose.

3.3 ACCEPTANCE CHECKS AND TESTS

- A. Check tightness of all accessible mechanical and electrical connections to assure they are torqued to the minimum acceptable manufacture's recommendations.
- B. Check all installed panels for proper grounding, fastening and alignment.
- C. The contractor shall test and demonstrate to the owner that the lighting control panels are working properly as defined above in the INSTALLATION sections.
- D. Tests and Inspections:
 - 1. Test for circuit continuity.
 - 2. Verify that the control module features are operational.
 - 3. Check operation of local override controls.
 - 4. Test system diagnostics by simulating improper operation of several components selected by Architect.
- E. Lighting controls will be considered defective if they do not pass tests and inspections.
- F. Prepare test and inspection reports.
- G. Perform in accordance with the manufacturer's recommendations.
- H. Upon completion of installation, conduct an operating test to show that equipment operates in accordance with requirements of this section.
- I. Test for full range of dimming ballast and dimming controls capability. Observe for visually detectable flicker over full dimming range.
- J. Test occupancy sensors for proper operation. Observe for light control over entire area being covered.
- K. Program lighting control panels per schedule on drawings.

3.4 WARRANTY

- A. The manufacturer shall provide customer service support 8 hours per day, Monday through Friday. The manufacturer shall guarantee replacement of defective components.

3.5 START-UP SERVICES AND PRODUCT SUPPORT

- A. The manufacture shall provide the following support:
 - 1. Technical Support

- a. The manufacturer shall provide free telephone support to the owner for the duration of the warranty period.
- B. Test occupancy sensors for proper operation. Observe for light control over entire area being covered.

3.6 FOLLOW-UP VERIFICATION

Upon completion of acceptance checks and tests, the Contractor shall show by demonstration in service that the lighting control devices are in good operating condition and properly performing the intended function.

- - - E N D - - -

SECTION 26 27 26
WIRING DEVICES

PART 1 - GENERAL

1.1 DESCRIPTION

This section specifies the furnishing, installation and connection of wiring devices.

1.2 RELATED WORK

- A. Section 26 05 11, REQUIREMENTS FOR ELECTRICAL INSTALLATIONS: General electrical requirements that are common to more than one section of Division 26.
- B. Section 26 05 33, RACEWAY AND BOXES FOR ELECTRICAL SYSTEMS: Conduits and outlets boxes.
- C. Section 26 05 21, LOW-VOLTAGE ELECTRICAL POWER CONDUCTORS AND CABLES (600 VOLTS AND BELOW): Cables and wiring.
- D. Section 26 05 26, GROUNDING AND BONDING FOR ELECTRICAL SYSTEMS: Requirements for personnel safety and to provide a low impedance path to ground for possible ground fault currents.

1.3 QUALITY ASSURANCE

Refer to Paragraph, QUALIFICATIONS, in Section 26 05 11, REQUIREMENTS FOR ELECTRICAL INSTALLATIONS.

1.4 SUBMITTALS

- A. In accordance with Section 26 05 11, REQUIREMENTS FOR ELECTRICAL INSTALLATIONS, submit the following:
- B. Shop Drawings:
 - 1. Sufficient information, clearly presented, shall be included to determine compliance with drawings and specifications.
 - 2. Include electrical ratings, dimensions, mounting details, construction materials, grade and termination information.
- C. Manuals: Two weeks prior to final inspection, deliver four copies of the following to the COTR: Technical data sheets and information for ordering replacement units.
- D. Certifications: Two weeks prior to final inspection, submit four copies of the following to the COTR: Certification by the Contractor that the devices comply with the drawings and specifications, and have been properly installed, aligned, and tested.

1.5 APPLICABLE PUBLICATIONS

- A. Publications listed below (including amendments, addenda, revisions, supplements and errata) form a part of this specification to the extent

referenced. Publications are referenced in the text by basic designation only.

- B. National Fire Protection Association (NFPA):
 - 70.....National Electrical Code (NEC)
- C. National Electrical Manufacturers Association (NEMA):
 - WD 1.....General Color Requirements for Wiring Devices
 - WD 6Wiring Devices - Dimensional Requirements
- D. Underwriter's Laboratories, Inc. (UL):
 - 5.....Surface Metal Raceways and Fittings
 - 20.....General-Use Snap Switches
 - 231.....Power Outlets
 - 467.....Grounding and Bonding Equipment
 - 498.....Attachment Plugs and Receptacles
 - 943.....Ground-Fault Circuit-Interrupters

PART 2 - PRODUCTS

2.1 RECEPTACLES

- A. General: All receptacles shall be listed by Underwriters Laboratories, Inc., and conform to NEMA WD 6.
 - 1. Mounting straps shall be plated steel, with break-off plaster ears and shall include a self-grounding feature. Terminal screws shall be brass, brass plated or a copper alloy metal.
 - 2. Receptacles shall have provisions for back wiring with separate metal clamp type terminals (four min.) and side wiring from four captively held binding screws.
- B. Duplex Receptacles: Hospital-grade, single phase, 20 ampere, 120 volts, 2-pole, 3-wire, and conform to the NEMA 5-20R configuration in NEMA WD 6. The duplex type shall have break-off feature for two-circuit operation. The ungrounded pole of each receptacle shall be provided with a separate terminal.
 - 1. Bodies shall be ivory in color.
 - 2. Switched duplex receptacles shall be wired so that only the top receptacle is switched. The remaining receptacle shall be unswitched.
 - 3. Duplex Receptacles on Emergency Circuit:
 - a. In rooms without emergency powered general lighting, the emergency receptacles shall be of the self-illuminated type.
 - 4. Ground Fault Interrupter Duplex Receptacles: Shall be an integral unit, hospital-grade, suitable for mounting in a standard outlet box.
 - a. Ground fault interrupter shall consist of a differential current transformer, solid state sensing circuitry and a circuit interrupter switch. Device shall have nominal sensitivity to

ground leakage current of five milliamperes and shall function to interrupt the current supply for any value of ground leakage current above five milliamperes (+ or - 1 milliamp) on the load side of the device. Device shall have a minimum nominal tripping time of 1/30th of a second.

- b. Ground Fault Interrupter Duplex Receptacles (not hospital-grade) shall be the same as ground fault interrupter hospital-grade receptacles except for the "hospital-grade" listing.
5. Safety Type Duplex Receptacles:
- a. Bodies shall be gray in color.
 - 1) Shall permit current to flow only while a standard plug is in the proper position in the receptacle.
 - 2) Screws exposed while the wall plates are in place shall be the tamperproof type.
6. Duplex Receptacles (not hospital grade): Shall be the same as hospital grade duplex receptacles except for the "hospital grade" listing and as follows.
- a. Bodies shall be ivory phenolic compound supported by a plated steel mounting strap having plaster ears.
- C. Receptacles; 20, 30 and 50 ampere, 250 volts: Shall be complete with appropriate cord grip plug. Devices shall meet UL 231.
- D. Weatherproof Receptacles: Shall consist of a duplex receptacle, mounted in box with a gasketed, weatherproof, cast metal cover plate and cap over each receptacle opening. The cap shall be permanently attached to the cover plate by a spring-hinged flap. The weatherproof integrity shall not be affected when heavy duty specification or hospital grade attachment plug caps are inserted. Cover plates on outlet boxes mounted flush in the wall shall be gasketed to the wall in a watertight manner.
- E. TVSS Receptacles. Shall comply with NEMA WD 1, NEMA WD 6, UL 498, and UL 1449, with integral TVSS in line to ground, line to neutral, and neutral to ground.
- 1. TVSS Components: Multiple metal-oxide varistors; with a nominal clamp-level rating of 400 volts and minimum single transient pulse energy dissipation of 240 J, according to IEEE C62.41.2 and IEEE C62.45.
 - 2. Active TVSS Indication: Visual and audible, with light visible in face of device to indicate device is "active" or "no longer in service."

2.2 TOGGLE SWITCHES

- A. Toggle Switches: Shall be totally enclosed tumbler type with bodies of phenolic compound. Toggle handles shall be ivory in color unless otherwise specified. The rocker type switch is not acceptable and will not be approved.
 - 1. Switches installed in hazardous areas shall be explosion proof type in accordance with the NEC and as shown on the drawings.
 - 2. Shall be single unit toggle, butt contact, quiet AC type, heavy-duty general-purpose use with an integral self grounding mounting strap with break-off plaster ears and provisions for back wiring with separate metal wiring clamps and side wiring with captively held binding screws.
 - 3. Ratings:
 - a. 120 volt circuits: 20 amperes at 120-277 volts AC.
 - b. 277 volt circuits: 20 amperes at 120-277 volts AC.

2.3 MANUAL DIMMING CONTROL

- A. Slide dimmer with on/off control, single-pole or three-way as shown on plans. Faceplates shall be ivory in color unless otherwise specified.
- B. Manual dimming controls shall be fully compatible with electronic dimming ballasts and approved by the ballast manufacturer, shall operate over full specified dimming range, and shall not degrade the performance or rated life of the electronic dimming ballast and lamp.

2.4 WALL PLATES

- A. Wall plates for switches and receptacles shall be type 302 stainless steel. Oversize plates are not acceptable.
- B. Standard NEMA design, so that products of different manufacturers will be interchangeable. Dimensions for openings in wall plates shall be accordance with NEMA WD 6.
- C. For receptacles or switches mounted adjacent to each other, wall plates shall be common for each group of receptacles or switches.
- D. In psychiatric areas, wall plates shall be 302 stainless steel, have tamperproof screws and beveled edges.
- E. Wall plates for data, telephone or other communication outlets shall be as specified in the associated specification.
- F. Duplex Receptacles on Emergency Circuit:
 - 1. Bodies shall be red in color. Wall plates shall be red with the word "EMERGENCY" engraved in 6 mm, (1/4 inch) white letters.

2.5 SURFACE MULTIPLE-OUTLET ASSEMBLIES

- A. Assemblies shall conform to the requirements of NFPA 70 and UL 5.
- B. Shall have the following features:
 - 1. Enclosures:

- a. Thickness of steel shall be not less than 0.040 inch [1mm] steel for base and cover. Nominal dimension shall be 1-1/2 by 2-3/4 inches [40 by 70mm] with inside cross sectional area not less than 3.5 square inches [2250 square mm]. The enclosures shall be thoroughly cleaned, phosphatized and painted at the factory with primer and the manufacturer's standard baked enamel or lacquer finish.
2. Receptacles shall be duplex, hospital grade. See paragraph 'RECEPTACLES' in this section. Device cover plates shall be the manufacturer's standard corrosion resistant finish and shall not exceed the dimensions of the enclosure.
3. Unless otherwise shown on drawings, spacing of the receptacles along the strip shall be 24 inches [600mm] on centers.
4. Wires within the assemblies shall be not less than No. 12 AWG copper, with 600 volt ratings.
5. Installation fittings shall be designed for the strips being installed including bends, offsets, device brackets, inside couplings, wire clips, and elbows.
6. Bond the strips to the conduit systems for their branch supply circuits.

PART 3 - EXECUTION

3.1 INSTALLATION

- A. Installation shall be in accordance with the NEC and as shown as on the drawings.
- B. Ground terminal of each receptacle shall be bonded to the outlet box with an approved green bonding jumper, and also connected to the green equipment grounding conductor.
- C. Outlet boxes for light and dimmer switches shall be mounted on the strike side of doors.
- D. Provide barriers in multigang outlet boxes to separate systems of different voltages, Normal Power and Emergency Power systems, and in compliance with the NEC.
- E. Coordinate with other work, including painting, electrical boxes and wiring installations, as necessary to interface installation of wiring devices with other work. Coordinate the electrical work with the work of other trades to ensure that wiring device flush outlets are positioned with box openings aligned with the face of the surrounding finish material. Pay special attention to installations in cabinet work, and in connection with laboratory equipment.

- F. Exact field locations of floors, walls, partitions, doors, windows, and equipment may vary from locations shown on the drawings. Prior to locating sleeves, boxes and chases for roughing-in of conduit and equipment, the Contractor shall coordinate exact field location of the above items with other trades. In addition, check for exact direction of door swings so that local switches are properly located on the strike side.
- G. Install wall switches 48 inches [1200mm] above floor, OFF position down.
- H. Install wall dimmers 48 inches [1200mm] above floor; derate ganged dimmers as instructed by manufacturer; do not use common neutral.
- I. Install convenience receptacles 18 inches [450mm] above floor, and 6 inches [152mm] above counter backsplash or workbenches. Install specific-use receptacles at heights shown on the drawings.
- J. Label device plates with a permanent adhesive label listing panel and circuit feeding the wiring device.
- K. Test wiring devices for damaged conductors, high circuit resistance, poor connections, inadequate fault current path, defective devices, or similar problems using a portable receptacle tester. Correct circuit conditions, remove malfunctioning units and replace with new, and retest as specified above.
- L. Test GFCI devices for tripping values specified in UL 1436 and UL 943.

- - - E N D - - -

SECTION 26 29 11
MOTOR STARTERS

PART 1 - GENERAL

1.1 DESCRIPTION

All motor starters and variable speed motor controllers, including installation and connection (whether furnished with the equipment specified in other Divisions or otherwise), shall meet these specifications.

1.2 RELATED WORK

- A. Other sections which specify motor driven equipment, except elevator motor controllers.
- D. Section 26 05 11, REQUIREMENTS FOR ELECTRICAL INSTALLATIONS: General electrical requirements and items that are common to more than one Section of Division 26.
- E. Section 26 05 26, GROUNDING AND BONDING FOR ELECTRICAL SYSTEMS: Requirements for personnel safety and to provide a low impedance path for possible ground fault currents.

1.3 QUALITY ASSURANCE

Refer to Paragraph, QUALIFICATIONS, in Section 26 05 11, REQUIREMENTS FOR ELECTRICAL INSTALLATIONS.

1.4 SUBMITTALS

- A. Submit in accordance with Section 26 05 11, REQUIREMENTS FOR ELECTRICAL INSTALLATIONS:
- B. Shop Drawings:
 - 1. Sufficient information, clearly presented, shall be included to determine compliance with drawings and specifications.
 - 2. Include electrical ratings, dimensions, weights, mounting details, materials, running over current protection, size of enclosure, over current protection, wiring diagrams, starting characteristics, interlocking and accessories.
- C. Manuals:
 - 1. Submit, simultaneously with the shop drawings, companion copies of complete maintenance and operating manuals, including technical data sheets, wiring diagrams and information for ordering replacement parts.
 - a. Wiring diagrams shall have their terminals identified to facilitate installation, maintenance and operation.
 - b. Wiring diagrams shall indicate internal wiring for each item of equipment and interconnections between the items of equipment.

- c. Elementary schematic diagrams shall be provided for clarity of operation.
- 2. Two weeks prior to the project final inspection, submit four copies of the final updated maintenance and operating manual to the COTR.
- D. Certification: Two weeks prior to final inspection, unless otherwise noted, submit four copies of the following certifications to the Resident Engineer:
 - 1. Certification that the equipment has been properly installed, adjusted, and tested.
 - 2. Certification by the manufacturer that medium voltage motor controller(s) conforms to the requirements of the drawings and specifications. This certification must be furnished to the Resident Engineer prior to shipping the controller(s) to the job site.

1.5 APPLICABLE PUBLICATIONS

- A. Publications listed below (including amendments, addenda, revisions, supplements and errata) form a part of this specification to the extent referenced. Publications are referenced in the text by basic designation only.
- B. Institute of Electrical and Electronic Engineers (IEEE):
 - 519.....Recommended Practices and Requirements for
Harmonic Control in Electrical Power Systems
 - C37.90.1.....Standard Surge Withstand Capability (SWC) Tests
for Protective Relays and Relay Systems
- C. National Electrical Manufacturers Association (NEMA):
 - ICS 1.....Industrial Control and Systems General
Requirements
 - ICS 1.1.....Safety Guidelines for the Application,
Installation and Maintenance of Solid State
Control
 - ICS 2.....Industrial Control and Systems, Controllers,
Contactors and Overload Relays Rated 600 Volts
DC
 - ICS 6.....Industrial Control and Systems Enclosures
 - ICS 7.....Industrial Control and Systems Adjustable-Speed
Drives
 - ICS 7.1.....Safety Standards for Construction and Guide for
Selection, Installation and Operation of
Adjustable-Speed Drive Systems
- D. National Fire Protection Association (NFPA):
 - 70.....National Electrical Code (NEC)

E. Underwriters Laboratories Inc. (UL):

508.....Industrial Control Equipment

PART 2 - PRODUCTS

2.1 MOTOR STARTERS, GENERAL

- A. Shall be in accordance with the requirements of the IEEE, NEC, NEMA (ICS 1, ICS 1.1, ICS 2, ICS 6, ICS 7 and ICS 7.1) and UL.
- B. Shall have the following features:
 - 1. Separately enclosed unless part of another assembly.
 - 2. Circuit breakers and safety switches within the motor controller enclosures shall have external operating handles with lock-open padlocking provisions and shall indicate the ON and OFF positions.
 - 3. Motor control circuits:
 - a. Shall operate at not more than 120 volts.
 - b. Shall be grounded except as follows:
 - 1) Where isolated control circuits are shown.
 - 2) Where manufacturers of equipment assemblies recommend that the control circuits be isolated.
 - c. Incorporate a separate, heavy duty, control transformer within each motor controller enclosure to provide the control voltage for each motor operating over 120 volts.
 - d. Incorporate over current protection for both primary and secondary windings of the control power transformers in accordance with the NEC.
 - 4. Overload current protective devices:
 - a. Overload relay (thermal or induction type).
 - b. One for each pole.
 - c. Manual reset on the door of each motor controller enclosure.
 - d. Correctly sized for the associated motor's rated full load current.
 - e. Check every motor controller after installation and verify that correct sizes of protective devices have been installed.
 - f. Deliver four copies of a summarized list to the Resident Engineer, which indicates and adequately identifies every motor controller installed. Include the catalog numbers for the correct sizes of protective devices for the motor controllers.
 - 5. Hand-Off-Automatic (H-O-A) switch is required unless specifically stated on the drawings as not required for a particular starter. H-O-A switch is not required for manual motor starters.

6. Incorporate into each control circuit a 120-volt, solid state time delay relay (ON delay), minimum adjustable range from 0.3 to 10 minutes, with transient protection. Time delay relay is not required where H-O-A switch is not required.
7. Unless noted otherwise, equip with not less than two normally open and two normally closed auxiliary contacts. Provide green run pilot lights and H-O-A control devices as indicated, operable at front of enclosure without opening enclosure. Push buttons, selector switches, pilot lights, etc., shall be interchangeable.
8. Enclosures:
 - a. Shall be the NEMA types shown on the drawings for the motor controllers and shall be the NEMA types which are the most suitable for the environmental conditions where the motor controllers are being installed.
 - b. Doors mechanically interlocked to prevent opening unless the breaker or switch within the enclosure is open. Provision for padlock must be provided.
 - c. Enclosures shall be primed and finish coated at the factory with the manufacturer's prime coat and standard finish.
- C. Motor controllers incorporated with equipment assemblies shall also be designed for the specific requirements of the assemblies.
- E. Additional requirements for specific motor controllers, as indicated in other sections, shall also apply.
- F. Provide a disconnecting means or safety switch near and within sight of each motor. Provide all wiring and conduit required to facilitate a complete installation.

2.2 MANUAL MOTOR STARTERS

- A. Shall be in accordance with applicable requirements of 2.1 above.
- B. Manual motor starters.
 1. Starters shall be general-purpose Class A, manually operated type with full voltage controller for induction motors, rated in horsepower.
 2. Units shall include overload and low voltage protection, red pilot light, NO auxiliary contact and toggle operator.
- C. Fractional horsepower manual motor starters.
 1. Starters shall be general-purpose Class A, manually operated with full voltage controller for fractional horsepower induction motors.
 2. Units shall include thermal overload protection, red pilot light and toggle operator.
- D. Motor starting switches.

1. Switches shall be general-purpose Class A, manually operated type with full voltage controller for fractional horsepower induction motors.
2. Units shall include thermal overload protection, red pilot light low voltage protection, NO auxiliary contact and toggle operator.

2.3 MAGNETIC MOTOR STARTERS

- A. Shall be in accordance with applicable requirements of 2.1 above.
- B. Starters shall be general-purpose, Class A magnetic controllers for induction motors rated in horsepower. Minimum size 0.
- C. Where combination motor starters are used, combine starter with protective or disconnect device in a common enclosure.
- D. Provide phase loss protection for each starter, with contacts to de-energize the starter upon loss of any phase.
- E. Unless otherwise indicated, provide full voltage non-reversing across-the-line mechanisms for motors less than 75 HP, closed by coil action and opened by gravity. For motors 75 HP and larger, provide reduced voltage starters. Equip starters with 120V AC coils and individual control transformer unless otherwise noted. Locate "reset" button to be accessible without opening the enclosure.

2.4 REDUCED VOLTAGE MOTOR CONTROLLERS

- A. Shall be in accordance with applicable portions of 2.1 above.
- B. Shall be installed as shown for motors on the contract drawings.
- C. Shall have closed circuit transition for the types which can incorporate such transition.
- D. Shall limit inrush currents to not more than 70 percent of the locked rotor currents.
- E. Provide phase loss protection for each starter, with contacts to de-energize the starter upon loss of any phase.
 - i. Protection against single phasing.
 - j. Stator thermal protection.
 - k. Indicating type ammeter and selector switch.
 - l. Red and green indicating lights.
3. A separate enclosure for each motor controller.
4. Shall be isolated by an externally operated mechanism. The secondary of the control power transformer shall also be opened by that device.
5. Suitable and adequate compartments and barriers for medium voltage components. Isolate the power bus from the normally accessible compartments.
9. Lock-open padlocking provisions.

10. Furnish accessories as recommended by the manufacturer of the motor controllers to facilitate convenient operation and maintenance of the controllers.
- C. Interrupting ratings shall be not less than the maximum short circuit currents available where the controllers are being installed or as indicated on the drawings.

2.7 MOTOR CONTROL STATIONS

- A. Shall have the following features:
 1. Designed for suitably fulfilling the specific control functions for which each station is being installed.
 2. Coordinate the use of momentary contacts and maintained contacts with the complete motor control systems to insure safety for people and equipment.
 3. Each station shall have two pilot lights behind red and green jewels and a circuit to its motor controller. Connect the lamps so they will be energized as follows:
 - a. Red while the motor is running.
 - b. Green while the motor is stopped.
 4. Where two or more stations are mounted adjacent to each other, install a common wall plate, except where the designs of the stations make such common plates impracticable.
 5. Identify each station with a permanently attached individual nameplate, of laminated black phenolic resin with a white core and engraved lettering not less than 6 mm (1/4-inch) high. Identify the motor by its number or other designation and indicate the function fulfilled by the motor.
 6. Provide auxiliary contacts required for elevator installation requirements.
- B. Components of Motor Control Circuits:
 1. Shall also be designed and arranged so that accidental faulting or grounding of the control conductors will not be able to start the motors.
 2. Use of locking type STOP pushbuttons or switches, which cause motors to restart automatically when the pushbuttons or switches are released, will not be permitted.

PART 3 - EXECUTION

3.1 INSTALLATION

- A. Install motor control equipment in accordance with manufacturer's recommendations, the NEC, NEMA and as shown on the drawings.

- B. Furnish and install heater elements in motor starters and to match the installed motor characteristics. Submit a list of all motors listing motor nameplate rating and heater element installed.
- C. Motor Data: Provide neatly-typed label inside each motor starter enclosure door identifying motor served, nameplate horsepower, full load amperes, code letter, service factor, voltage/phase rating and heater element installed.
- D. Connect hand-off auto selector switches so that automatic control only is by-passed in "manual" position and any safety controls are not by-passed.
- E. Install manual motor starters in flush enclosures in finished areas.
- F. Examine control diagrams indicated before ordering motor controllers. Should conflicting data exist in specifications, drawings and diagrams, request corrected data prior to placing orders.

3.2 ADJUSTING

- A. Set field-adjustable switches, auxiliary relays, time-delay relays, timers, and overload-relay pickup and trip ranges.
- B. Adjust overload-relay heaters or settings if power factor correction capacitors are connected to the load side of the overload relays.
- C. Adjust trip settings of MCPs and thermal-magnetic circuit breakers with adjustable instantaneous trip elements. Initially adjust at six times the motor nameplate full-load ampere ratings and attempt to start motors several times, allowing for motor cooldown between starts. If tripping occurs on motor inrush, adjust settings in increments until motors start without tripping. Do not exceed eight times the motor full-load amperes (or 11 times for NEMA Premium Efficient motors if required). Where these maximum settings do not allow starting of a motor, notify Resident Engineer before increasing settings.
- D. Set the taps on reduced-voltage autotransformer controllers at 65 percent.
- E. In reduced-voltage solid-state controllers, set field-adjustable switches and program microprocessors for required start and stop sequences.

3.3 ACCEPTANCE CHECKS AND TESTS

- A. Perform in accordance with the manufacturer's recommendations. Include the following visual and mechanical inspections and electrical tests:
 - 1. Visual and Mechanical Inspection
 - a. Compare equipment nameplate data with specifications and approved shop drawings.
 - b. Inspect physical, electrical, and mechanical condition.
 - c. Inspect contactors.

- d. Clean motor starters and variable speed motor controllers.
 - e. Verify overload element ratings are correct for their applications.
 - f. If motor-running protection is provided by fuses, verify correct fuse rating.
 - g. Verify tightness of accessible bolted electrical connections by calibrated torque-wrench method in accordance with manufacturer's published data.
2. Variable speed motor controllers:
- a. Final programming and connections to variable speed motor controllers shall be by a factory-trained technician. Set all programmable functions of the variable speed motor controllers to meet the requirements and conditions of use.
 - b. Test all control and safety features of the variable frequency drive.

3.4 FOLLOW-UP VERIFICATION

Upon completion of acceptance checks, settings, and tests, the Contractor shall show by demonstration in service that the motor starters and variable speed motor controllers are in good operating condition and properly performing the intended functions.

3.5 SPARE PARTS

Two weeks prior to the final inspection, provide one complete set of spare fuses (including heater elements) for each starter/controller installed on this project.

- - - E N D - - -

SECTION 26 29 21
DISCONNECT SWITCHES

PART 1 - GENERAL

1.1 DESCRIPTION

This section specifies the furnishing, installation, and connection of low voltage disconnect switches.

1.2 RELATED WORK

- A. Section 26 05 11, REQUIREMENTS FOR ELECTRICAL INSTALLATIONS: General electrical requirements and items that are common to more than one section of Division 26.
- B. Section 26 05 21, LOW-VOLTAGE ELECTRICAL POWER CONDUCTORS AND CABLES 600 VOLTS AND BELOW: Cables and wiring.
- C. Section 26 05 26, GROUNDING AND BONDING FOR ELECTRICAL SYSTEMS: Requirements for personnel safety and to provide a low impedance path for possible ground faults.
- D. Section 26 05 33, RACEWAY AND BOXES FOR ELECTRICAL SYSTEMS: Conduits for cables and wiring.
- E. Section 26 29 11, LOW-VOLTAGE MOTOR STARTERS: Motor rated toggle switches.

1.3 QUALITY ASSURANCE

Refer to Paragraph, QUALIFICATIONS, in Section 26 05 11, REQUIREMENTS FOR ELECTRICAL INSTALLATIONS.

1.4 SUBMITTALS

- A. Submit in accordance with Section 26 05 11, REQUIREMENTS FOR ELECTRICAL INSTALLATIONS.
- B. Shop Drawings:
 - 1. Clearly present sufficient information to determine compliance with drawings and specifications.
 - 2. Include electrical ratings, dimensions, mounting details, materials, enclosure types, and fuse types and classes.
 - 3. Show the specific switch and fuse proposed for each specific piece of equipment or circuit.
- C. Manuals:
 - 1. Provide complete maintenance and operating manuals for disconnect switches, including technical data sheets, wiring diagrams, and information for ordering replacement parts. Deliver four copies to the COTR two weeks prior to final inspection.
 - 2. Terminals on wiring diagrams shall be identified to facilitate maintenance and operation.

3. Wiring diagrams shall indicate internal wiring and any interlocking.
- D. Certifications: Two weeks prior to the final inspection, submit four copies of the following certifications to the COTR:
 1. Certification by the manufacturer that the materials conform to the requirements of the drawings and specifications.
 2. Certification by the contractor that the materials have been properly installed, connected, and tested.

1.5 APPLICABLE PUBLICATIONS

- A. Publications listed below (including amendments, addenda, revisions, supplements, and errata) form a part of this specification to the extent referenced. Publications are referenced in the text by designation only.
- B. National Electrical Manufacturers Association (NEMA):
 - FU 1-07.....Low Voltage Cartridge Fuses
 - KS 1-06.....Enclosed and Miscellaneous Distribution
Equipment Switches (600 Volts Maximum)
- C. National Fire Protection Association (NFPA):
 - 70-08.....National Electrical Code (NEC)
- D. Underwriters Laboratories, Inc. (UL):
 - 98-04.....Enclosed and Dead-Front Switches
 - 248-00.....Low Voltage Fuses
 - 977-94.....Fused Power-Circuit Devices

PART 2 - PRODUCTS

2.1 LOW VOLTAGE FUSIBLE SWITCHES RATED 600 AMPERES AND LESS

- A. In accordance with UL 98, NEMA KS1, and NEC.
- B. Shall have NEMA classification General Duty (GD) for 240 V switches and NEMA classification Heavy Duty (HD) for 480 V switches.
- C. Shall be HP rated.
- D. Shall have the following features:
 1. Switch mechanism shall be the quick-make, quick-break type.
 2. Copper blades, visible in the OFF position.
 3. An arc chute for each pole.
 4. External operating handle shall indicate ON and OFF position and have lock-open padlocking provisions.
 5. Mechanical interlock shall permit opening of the door only when the switch is in the OFF position, defeatable to permit inspection.
 6. Fuse holders for the sizes and types of fuses specified.
 7. Electrically operated switches shall only be installed where shown on the drawings.
 8. Solid neutral for each switch being installed in a circuit which includes a neutral conductor.

9. Ground lugs for each ground conductor.
10. Enclosures:
 - a. Shall be the NEMA types shown on the drawings for the switches.
 - b. Where the types of switch enclosures are not shown, they shall be the NEMA types most suitable for the ambient environmental conditions. Unless otherwise indicated on the plans, all outdoor switches shall be NEMA 3R.
 - c. Shall be finished with manufacturer's standard gray baked enamel paint over pretreated steel (for the type of enclosure required).

2.2 LOW VOLTAGE UNFUSED SWITCHES RATED 600 AMPERES AND LESS

Shall be the same as Low Voltage Fusible Switches Rated 600 Amperes and Less, but without provisions for fuses.

2.3 LOW VOLTAGE FUSIBLE SWITCHES RATED OVER 600 AMPERES TO 1200 AMPERES

Shall be the same as Low Voltage Fusible Switches Rated 600 Amperes and Less, except for the minimum duty rating which shall be NEMA classification Heavy Duty (HD). These switches shall also be HP rated.

2.4 MOTOR RATED TOGGLE SWITCHES

Refer to Section 26 29 11, LOW-VOLTAGE MOTOR STARTERS.

2.5 LOW VOLTAGE CARTRIDGE FUSES

PART 3 - EXECUTION

3.1 INSTALLATION

- A. Install disconnect switches in accordance with the NEC and as shown on the drawings.
- B. Fusible disconnect switches shall be furnished complete with fuses. Arrange fuses such that rating information is readable without removing the fuse.

3.2 SPARE PARTS

Two weeks prior to the final inspection, furnish one complete set of spare fuses for each fusible disconnect switch installed on the project. Deliver the spare fuses to the COTR.

- - - E N D - - -

**SECTION 26 51 00
INTERIOR LIGHTING**

PART 1 - GENERAL

1.1 DESCRIPTION:

This section specifies the furnishing, installation and connection of the interior lighting systems.

1.2 RELATED WORK

- A. Section 26 05 11, REQUIREMENTS FOR ELECTRICAL INSTALLATIONS: General requirements that are common to more than one section of Division 26.
- B. Section 26 05 21, LOW-VOLTAGE ELECTRICAL POWER CONDUCTORS AND CABLES (600 VOLTS AND BELOW): Cables and wiring.
- C. Section 26 05 26, GROUNDING AND BONDING FOR ELECTRICAL SYSTEMS: Requirements for personnel safety and to provide a low impedance path to ground for possible ground fault currents.
- D. Section 26 27 26, WIRING DEVICES: Wiring devices used for control of the lighting systems.

1.3 QUALITY ASSURANCE

Refer to Paragraph, QUALIFICATIONS, in Section 26 05 11, REQUIREMENTS FOR ELECTRICAL INSTALLATIONS.

1.4 SUBMITTALS

- A. In accordance with Section 26 05 11, REQUIREMENTS FOR ELECTRICAL INSTALLATIONS, submit the following:
- B. Product Data: For each type of lighting fixture (luminaire) designated on the LIGHTING FIXTURE SCHEDULE, arranged in order of fixture designation, submit the following information.
 - 1. Material and construction details include information on housing, optics system and lens/diffuser.
 - 2. Physical dimensions and description.
 - 3. Wiring schematic and connection diagram.
 - 4. Installation details.
 - 5. Energy efficiency data.
 - 6. Photometric data based on laboratory tests complying with IESNA Lighting Measurements, testing and calculation guides.
 - 7. Lamp data including lumen output (initial and mean), color rendition index (CRI), rated life (hours) and color temperature (degrees Kelvin).
 - 8. Ballast data including ballast type, starting method, ambient temperature, ballast factor, sound rating, system watts and total harmonic distortion (THD).

C. Manuals:

1. Submit, simultaneously with the shop drawings companion copies of complete maintenance and operating manuals including technical data sheets, and information for ordering replacement parts.
2. Two weeks prior to the final inspection, submit four copies of the final updated maintenance and operating manuals, including any changes, to the Resident Engineer.

D. Certifications:

1. Two weeks prior to final inspection, submit four copies of the following certifications to the Resident Engineer:
 - a. Certification by the Contractor that the equipment has been properly installed, adjusted, and tested.

1.5 APPLICABLE PUBLICATIONS

- A. Publications listed below (including amendments, addenda, revisions, supplements, and errata) form a part of this specification to the extent referenced. Publications are referenced in the text by designation only.
- B. Institute of Electrical and Electronic Engineers (IEEE):
 - C62.41-91.....Guide on the Surge Environment in Low Voltage
(1000V and less) AC Power Circuits
- C. National Fire Protection Association (NFPA):
 - 70.....National Electrical Code (NEC)
 - 101.....Life Safety Code
- D. National Electrical Manufacturer's Association (NEMA):
 - C82.1-97.....Ballasts for Fluorescent Lamps - Specifications
 - C82.2-02.....Method of Measurement of Fluorescent Lamp
Ballasts
 - C82.4-02.....Ballasts for High-Intensity-Discharge and Low-
Pressure Sodium Lamps
 - C82.11-02.....High Frequency Fluorescent Lamp Ballasts
- E. Underwriters Laboratories, Inc. (UL):
 - 496-96.....Edison-Base Lampholders
 - 542-99.....Lampholders, Starters, and Starter Holders for
Fluorescent Lamps
 - 844-95.....Electric Lighting Fixtures for Use in Hazardous
(Classified) Locations
 - 924-95.....Emergency Lighting and Power Equipment
 - 935-01.....Fluorescent-Lamp Ballasts
 - 1029-94.....High-Intensity-Discharge Lamp Ballasts
 - 1029A-06.....Ignitors and Related Auxiliaries for HID Lamp
Ballasts

1598-00.....	Luminaires
1574-04.....	Standard for Track Lighting Systems
2108-04.....	Standard for Low-Voltage Lighting Systems
8750-08.....	Light Emitting Diode (LED) Light Sources for Use in Lighting Products

F. Federal Communications Commission (FCC):

Code of Federal Regulations (CFR), Title 47, Part 18

PART 2 - PRODUCTS

2.1 LIGHTING FIXTURES (LUMINAIRES)

- A. Shall be in accordance with NFPA 70 and UL 1598, as shown on drawings, and as specified.
- B. Sheet Metal:
 - 1. Shall be formed to prevent warping and sagging. Housing, trim and lens frame shall be true, straight (unless intentionally curved) and parallel to each other as designed.
 - 2. Wireways and fittings shall be free of burrs and sharp edges and shall accommodate internal and branch circuit wiring without damage to the wiring.
 - 3. When installed, any exposed fixture housing surface, trim frame, door frame and lens frame shall be free of light leaks; lens doors shall close in a light tight manner.
 - 4. Hinged door closure frames shall operate smoothly without binding when the fixture is in the installed position, latches shall function easily by finger action without the use of tools.
- C. Ballasts shall be serviceable while the fixture is in its normally installed position, and shall not be mounted to removable reflectors or wireway covers unless so specified.
- D. Lamp Sockets:
 - 1. Fluorescent: Lampholder contacts shall be the biting edge type or phosphorous-bronze with silver flash contact surface type and shall conform to the applicable requirements of UL 542. Lamp holders for bi-pin lamps shall be of the telescoping compression type, or of the single slot entry type requiring a one-quarter turn of the lamp after insertion.
 - 2. High Intensity Discharge (H.I.D.): Shall have porcelain enclosures.
- E. Recessed fixtures mounted in an insulated ceiling shall be listed for use in insulated ceilings.
- F. Mechanical Safety: Lighting fixture closures (lens doors, trim frame, hinged housings, etc.) shall be retained in a secure manner by captive

screws, chains, captive hinges or fasteners such that they cannot be accidentally dislodged during normal operation or routine maintenance.

G. Metal Finishes:

1. The manufacturer shall apply standard finish (unless otherwise specified) over a corrosion resistant primer, after cleaning to free the metal surfaces of rust, grease, dirt and other deposits. Edges of pre-finished sheet metal exposed during forming, stamping or shearing processes shall be finished in a similar corrosion resistant manner to match the adjacent surface(s). Fixture finish shall be free of stains or evidence of rusting, blistering, or flaking, and shall be applied after fabrication.
2. Interior light reflecting finishes shall be white with not less than 85 percent reflectances, except where otherwise shown on the drawing.
3. Exterior finishes shall be as shown on the drawings.

H. Lighting fixtures shall have a specific means for grounding metallic wireways and housings to an equipment grounding conductor.

I. Light Transmitting Components for Fluorescent Fixtures:

1. Shall be 100 percent virgin acrylic.
2. Flat lens panels shall have not less than 1/8 inch [3.2mm] of average thickness. The average thickness shall be determined by adding the maximum thickness to the minimum unpenetrated thickness and dividing the sum by 2.
3. Unless otherwise specified, lenses, diffusers and louvers shall be retained firmly in a metal frame by clips or clamping ring in such a manner as to allow expansion and contraction of the lens without distortion or cracking.

J. Lighting fixtures in hazardous areas shall be suitable for installation in Class and Group areas as defined in NFPA 70, and shall comply with UL 844.

K. Compact fluorescent fixtures shall be manufactured specifically for compact fluorescent lamps with ballast integral to the fixture.

Assemblies designed to retrofit incandescent fixtures are prohibited except when specifically indicated for renovation of existing fixtures (not the lamp). Fixtures shall be designed for lamps as specified.

2.2 BALLASTS

A. Linear Fluorescent Lamp Ballasts: Multi-voltage (120 - 277V) electronic programmed-start type, complying with UL 935 and with ANSI C 82.11, designed for type and quantity of lamps indicated. Ballast shall be

designed for full light output unless dimmer or bi-level control is indicated; including the following features:

1. Lamp end-of-life detection and shutdown circuit (T5 lamps only).
 2. Automatic lamp starting after lamp replacement.
 3. Sound Rating: Class A.
 4. Total Harmonic Distortion Rating: 10 percent or less.
 5. Transient Voltage Protection: IEEE C62.41.1 and IEEE C62.41.2, Category A or better.
 6. Operating Frequency: 20 kHz or higher.
 7. Lamp Current Crest Factor: 1.7 or less.
 8. Ballast Factor: 0.87 or higher unless otherwise indicated.
 9. Power Factor: 0.98 or higher.
 10. Interference: Comply with 47 CFT 18, Ch.1, Subpart C, for limitations on electromagnetic and radio-frequency interference for non-consumer equipment.
 11. To facilitate multi-level lamp switching, lamps within fixture shall be wired with the outermost lamp at both sides of the fixture on the same ballast, the next inward pair on another ballast and so on to the innermost lamp (or pair of lamps). Within a given room, each switch shall uniformly control the same corresponding lamp (or lamp pairs) in all fixture units that are being controlled.
 12. Where three-lamp fixtures are indicated, unless switching arrangements dictate otherwise, utilize a common two-lamp ballast to operate the center lamp in pairs of adjacent units that are mounted in a continuous row. The ballast fixture and slave-lamp fixture shall be factory wired with leads or plug devices to facilitate this circuiting. Individually mounted fixtures and the odd fixture in a row shall utilize a single-lamp ballast for operation of the center lamp.
 13. Dimming ballasts shall be as per above, except dimmable from 100% to 5% of rated lamp lumens.
- C. Compact Fluorescent Lamp Ballasts: Multi-voltage (120 - 277V), electronic-programmed rapid-start type, complying with UL 935 and with ANSI C 82.11, designed for type and quantity of lamps indicated. Ballast shall be designed for full light output unless dimmer or bi-level control is indicated; including the following features:
1. Lamp end-of-life detection and shutdown circuit.
 2. Automatic lamp starting after lamp replacement.
 3. Sound Rating: Class A.
 4. Total Harmonic Distortion Rating: 10 percent or less.

5. Transient Voltage Protection: IEEE C62.41.1 and IEEE C62.41.2, Category A or better.
 6. Operating Frequency: 20 kHz or higher.
 7. Lamp Current Crest Factor: 1.7 or less.
 8. Ballast Factor: 0.95 or higher unless otherwise indicated.
 9. Power Factor: 0.98 or higher.
 10. Interference: Comply with 47 CFR 18, Ch. 1, Subpart C, for limitations on electromagnetic and radio-frequency interference for non-consumer equipment.
 11. Dimming ballasts shall be as per above, except dimmable from 100% to 5% of rated lamp lumens.
- D. Ballasts for high intensity discharge fixtures: Multi-tap voltage (120-480v) electromagnetic ballast for high intensity discharge lamps. Comply with ANSI C82.4 and UL 1029. Include the following features unless otherwise indicated:
1. Ballast Circuit: Constant-wattage autotransformer or regulating high-power-factor type.
 2. Minimum Starting Temperature: Minus 22 deg F (Minus 30 deg C) for single-lamp ballasts.
 3. Rated Ambient Operating Temperature: 104 deg F (40 deg C).
 4. Open-circuit operation that will not reduce average life.
 5. Low-Noise Ballasts: Manufacturers' standard epoxy-encapsulated models designed to minimize audible fixture noise.
- E. Electronic ballast for high intensity discharge metal-halide lamps shall include the following features unless otherwise indicated:
1. Minimum Starting Temperature: Minus 20 deg F (Minus 29 deg C) for single-lamp ballasts.
 2. Rated Ambient Operating Temperature: 130 deg F (54 deg C).
 3. Lamp end-of-life detection and shutdown circuit.
 4. Sound Rating: Class A.
 5. Total Harmonic Distortion Rating: 20 percent or less.
 6. Transient Voltage Protection: IEEE C62.41.1 and IEEE C62.41.2, Category A or better.
 7. Lamp Current Crest Factor: 1.5 or less.
 8. Power Factor: 0.90 or higher.
 9. Interference: Comply with 47 CFR 18, Ch. 1, Subpart C, for limitations on electromagnetic and radio-frequency interference for non-consumer equipment.
 10. Protection: Class P thermal cut.

2.3 FLUORESCENT EMERGENCY BALLAST

- A. Self-contained, modular, battery-inverter unit, factory mounted within lighting fixture body and compatible with ballast. Comply with UL 924.
 - 1. Emergency Connection: Operate two fluorescent lamp(s) continuously at an output of 1100 lumens each. Connect unswitched circuit to battery-inverter unit and switched circuit to fixture ballast.
 - 2. Test Push Button and Indicator Light: Visible and accessible without opening fixture or entering ceiling space.
 - a. Push Button: Push-to-test type, in unit housing, simulates loss of normal power and demonstrates unit operability.
 - b. Indicator Light: LED indicates normal power on. Normal glow indicates trickle charge; bright glow indicates charging at end of discharge cycle.
 - 3. Battery: Sealed, maintenance-free, nickel-cadmium type.
 - 4. Charger: Fully automatic, solid-state, constant-current type with sealed power transfer relay.
 - 5. Integral Self-Test: Automatically initiates test of unit emergency operation at required intervals. Test failure is annunciated by an integral audible alarm and a flashing LED.

2.4 EMERGENCY LIGHTING UNIT

- A. Complete, self-contained unit with batteries, battery charger, one or more local or remote lamp heads with lamps, under-voltage relay, and test switch. Comply with UL 924.
 - 1. Enclosure: Shall be impact-resistant thermoplastic, which will protect components from dust, moisture, and oxidizing fumes from the battery. Enclosure shall be suitable for the environmental conditions in which installed.
 - 2. Lamp Heads: Horizontally and vertically adjustable, mounted on the face of the unit, except where otherwise indicated.
 - 3. Lamps: Shall be sealed-beam MR-16 halogen, rated not less than 12 watts at the specified DC voltage.
 - 4. Battery: Shall be maintenance-free nickel-cadmium. Minimum normal life shall be 10 years.
 - 5. Battery Charger: Dry-type full-wave rectifier with charging rates to maintain the battery in fully-charged condition during normal operation, and to automatically recharge the battery within 12 hours following a 1-1/2 hour continuous discharge.
 - 6. Integral Self-Test: Automatically initiates test of unit emergency operation at required intervals. Test failure is annunciated by an integral audible alarm and a flashing LED.

2.5 LAMPS

A. Linear and U-shaped T5 and T8 Fluorescent Lamps:

1. Rapid start fluorescent lamps shall comply with ANSI C78.1; and instant-start lamps shall comply with ANSI C78.3.
2. Chromacity of fluorescent lamps shall comply with ANSI C78.376.
3. Except as indicated below, lamps shall be low-mercury energy saving type, have a color temperature between 3500° and 4100°K, a Color Rendering Index (CRI) of greater than 70, average rated life of 20,000 hours, and be suitable for use with dimming ballasts, unless otherwise indicated. Low mercury lamps shall have passed the EPA Toxicity Characteristic Leachate Procedure (TCLP) for mercury by using the lamp sample preparation procedure described in NEMA LL 1.
 - a. Over the beds in Intensive Care, Coronary Care, Recovery, Life Support, and Observation and Treatment areas; Electromyographic, Autopsy (Necropsy), Surgery, and certain dental rooms (Examination, Oral Hygiene, Oral Surgery, Recovery, Labs, Treatment, and X-Ray) use color corrected lamps having a CRI of 85 or above and a correlated color temperature between 5000 and 6000°K.
 - b. Other areas as indicated on the drawings.

B. Compact Fluorescent Lamps:

1. T4, CRI 80 (minimum), color temperature 3500 K, and suitable for use with dimming ballasts, unless otherwise indicated.

C. Long Twin-Tube Fluorescent Lamps:

1. T5, CRI 80 (minimum), color temperature between 3500° and 4100°K, 20,000 hours average rated life.

D. High Intensity Discharge Lamps:

1. High-Pressure Sodium Lamps: ANSI C78.42, CRI 21 (minimum), color temperature 1900°K, and average rated life of 24,000 hours, minimum.
2. Pulse-Start, Metal-Halide Lamps: Minimum CRI 65, and color temperature 4000°K.
3. Ceramic, Pulse-Start, Metal-Halide Lamps: CRI 80 (minimum), and color temperature 4000°K.

2.9 EXIT LIGHT FIXTURES

A. Exit light fixtures shall meet applicable requirements of NFPA 101 and UL 924.

B. Housing and Canopy:

1. Shall be made of die-cast aluminum.

2. Optional steel housing shall be a minimum 20 gauge thick or equivalent strength aluminum.
3. Steel housing shall have baked enamel over corrosion resistant, matte black or ivory white primer.
- C. Door frame shall be cast or extruded aluminum, and hinged with latch.
- D. Finish shall be satin or fine-grain brushed aluminum.
- E. There shall be no radioactive material used in the fixtures.
- F. Fixtures:
 1. Maximum fixture wattage shall be 1 watt or less.
 2. Inscription panels shall be cast or stamped aluminum a minimum of 0.090 inch [2.25mm] thick, stenciled with 6 inch [150mm] high letters, baked with red color stable plastic or fiberglass. Lamps shall be luminous Light Emitting Diodes (LED) mounted in center of letters on red color stable plastic or fiberglass. The LED shall be rated minimum 25 years life.
 3. Double-Faced Fixtures: Provide double-faced fixtures where required or as shown on drawings.
 4. Directional Arrows: Provide directional arrows as part of the inscription panel where required or as shown on drawings. Directional arrows shall be the "chevron-type" of similar size and width as the letters and meet the requirements of NFPA 101.
- G. Voltages: Refer to Lighting Fixture Schedule.

PART 3 - EXECUTION

3.1 INSTALLATION

- A. Installation shall be in accordance with the NEC, manufacturer's instructions and as shown on the drawings or specified.
- B. Align, mount and level the lighting fixtures uniformly.
- C. Fluorescent bed light fixtures shall be attached to the studs in the walls. Attachment to gypsum board only is not acceptable.
- D. Lighting Fixture Supports:
 1. Shall provide support for all of the fixtures. Supports may be anchored to channels of the ceiling construction, to the structural slab or to structural members within a partition, or above a suspended ceiling.
 2. Shall maintain the fixture positions after cleaning and relamping.
 3. Shall support the lighting fixtures without causing the ceiling or partition to deflect.
 4. Hardware for recessed fluorescent fixtures:
 - a. Where the suspended ceiling system is supported at the four corners of the fixture opening, hardware devices shall clamp the

fixture to the ceiling system structural members, or plaster frame at not less than four points in such a manner as to resist spreading of the support members and safely lock the fixture into the ceiling system.

- b. Where the suspended ceiling system is not supported at the four corners of the fixture opening, hardware devices shall independently support the fixture from the building structure at four points.
- 5. Hardware for surface mounting fluorescent fixtures to suspended ceilings:
 - a. In addition to being secured to any required outlet box, fixtures shall be bolted to a grid ceiling system at four points spaced near the corners of each fixture. The bolts shall be not less than 1/4 inch [6mm] secured to channel members attached to and spanning the tops of the ceiling structural grid members. Non-turning studs may be attached to the ceiling structural grid members or spanning channels by special clips designed for the purpose, provided they lock into place and require simple tools for removal.
 - b. In addition to being secured to any required outlet box, fixtures shall be bolted to ceiling structural members at four points spaced near the corners of each fixture. Pre-positioned 1/4 inch [6mm] studs or threaded plaster inserts secured to ceiling structural members shall be used to bolt the fixtures to the ceiling. In lieu of the above, 1/4 inch [6mm] toggle bolts may be used on new or existing ceiling provided the plaster and lath can safely support the fixtures without sagging or cracking.
- E. Furnish and install the specified lamps for all lighting fixtures installed and all existing lighting fixtures reinstalled under this project.
- F. Coordinate between the electrical and ceiling trades to ascertain that approved lighting fixtures are furnished in the proper sizes and installed with the proper devices (hangers, clips, trim frames, flanges), to match the ceiling system being installed.
- G. Bond lighting fixtures and metal accessories to the grounding system as specified in Section 26 05 26, GROUNDING AND BONDING FOR ELECTRICAL SYSTEMS.
- H. Exercise electronic dimming ballasts over full range of dimming capability by operating the control devices(s) in the presence of the Resident Engineer. Observe for visually detectable flicker over full dimming range.

- I. Burn-in all lamps that require specific aging period to operate properly, prior to occupancy by Government. Burn-in period to be 40 hours minimum, unless a lesser period is specifically recommended by lamp manufacturer. Burn-in fluorescent and compact fluorescent lamps intended to be dimmed, for at least 100 hours at full voltage. Replace any lamps and ballasts which fail during burn-in.
- J. At completion of project, relamp/reballast fixtures which have failed lamps/ballasts. Clean fixtures, lenses, diffusers and louvers that have accumulated dust/dirt/fingerprints during construction. Replace damaged lenses, diffusers and louvers with new.
- K. Dispose of lamps per requirements of Section 01 74 19, CONSTRUCTION WASTE MANAGEMENT.

- - - E N D - - -

SECTION 27 05 11
REQUIREMENTS FOR COMMUNICATIONS INSTALLATIONS

PART 1 - GENERAL

1.1 DESCRIPTION

- A. This Section, Requirements for Communications Installations, applies to all sections of Division 27.
- B. Furnish and install communications cabling, systems, equipment, and accessories in accordance with the specifications and drawings. Capacities and ratings of transformers, cable, and other items and arrangements for the specified items are shown on drawings.

1.2 MINIMUM REQUIREMENTS

- A. References to industry and trade association standards and codes are minimum installation requirement standards.
- B. Drawings and other specification sections shall govern in those instances where requirements are greater than those specified in the above standards.

1.3 QUALIFICATIONS (PRODUCTS AND SERVICES)

- A. Manufacturers Qualifications: The manufacturer shall regularly and presently produce, as one of the manufacturer's principal products, the equipment and material specified for this project, and shall have manufactured the item for at least three years.
- B. Product Qualification:
 - 1. Manufacturer's product shall have been in satisfactory operation, on three installations of similar size and type as this project, for approximately three years.
 - 2. The Government reserves the right to require the Contractor to submit a list of installations where the products have been in operation before approval.
- C. Service Qualifications: There shall be a permanent service organization maintained or trained by the manufacturer which will render satisfactory service to this installation within eight hours of receipt of notification that service is needed. Submit name and address of service organizations.

1.4 MANUFACTURED PRODUCTS

- A. Materials and equipment furnished shall be of current production by manufacturers regularly engaged in the manufacture of such items, for which replacement parts shall be available.
- B. When more than one unit of the same class of equipment is required, such units shall be the product of a single manufacturer.

C. Equipment Assemblies and Components:

1. Components of an assembled unit need not be products of the same manufacturer.
2. Manufacturers of equipment assemblies, which include components made by others, shall assume complete responsibility for the final assembled unit.
3. Components shall be compatible with each other and with the total assembly for the intended service.
4. Constituent parts which are similar shall be the product of a single manufacturer.

D. Factory wiring shall be identified on the equipment being furnished and on all wiring diagrams.

E. When Factory Testing Is Specified:

1. The Government shall have the option of witnessing factory tests. The contractor shall notify the VA through the Resident Engineer a minimum of 15 working days prior to the manufacturers making the factory tests.
2. Four copies of certified test reports containing all test data shall be furnished to the Resident Engineer prior to final inspection and not more than 90 days after completion of the tests.
3. When equipment fails to meet factory test and re-inspection is required, the contractor shall be liable for all additional expenses, including expenses of the Government.

1.5 EQUIPMENT REQUIREMENTS

Where variations from the contract requirements are requested in accordance with the GENERAL CONDITIONS and Section 01 33 23, SHOP DRAWINGS, PRODUCT DATA, AND SAMPLES, the connecting work and related components shall include, but not be limited to additions or changes to branch circuits, circuit protective devices, conduits, wire, feeders, controls, panels and installation methods.

1.6 EQUIPMENT PROTECTION

- A. Equipment and materials shall be protected during shipment and storage against physical damage, dirt, moisture, cold and rain:
1. During installation, enclosures, equipment, controls, controllers, circuit protective devices, and other like items, shall be protected against entry of foreign matter; and be vacuum cleaned both inside and outside before testing and operating and repainting if required.
 2. Damaged equipment shall be, as determined by the Resident Engineer, placed in first class operating condition or be returned to the source of supply for repair or replacement.

3. Painted surfaces shall be protected with factory installed removable heavy kraft paper, sheet vinyl or equal.
4. Damaged paint on equipment and materials shall be refinished with the same quality of paint and workmanship as used by the manufacturer so repaired areas are not obvious.

1.7 WORK PERFORMANCE

- A. Job site safety and worker safety is the responsibility of the contractor.
- B. For work on existing stations, arrange, phase and perform work to assure communications service for other buildings at all times. Refer to Article OPERATIONS AND STORAGE AREAS under Section 01 00 00, GENERAL REQUIREMENTS.
- C. New work shall be installed and connected to existing work neatly and carefully. Disturbed or damaged work shall be replaced or repaired to its prior conditions, as required by Section 01 00 00, GENERAL REQUIREMENTS.
- D. Coordinate location of equipment and pathways with other trades to minimize interferences. See the GENERAL CONDITIONS.

1.8 EQUIPMENT INSTALLATION AND REQUIREMENTS

- A. Equipment location shall be as close as practical to locations shown on the drawings.
- B. Inaccessible Equipment:
 1. Where the Government determines that the Contractor has installed equipment not conveniently accessible for operation and maintenance, the equipment shall be removed and reinstalled as directed at no additional cost to the Government.
 2. "Conveniently accessible" is defined as being capable of being reached without the use of ladders, or without climbing or crawling under or over obstacles such as, but not limited to, motors, pumps, belt guards, transformers, piping, ductwork, conduit and raceways.

1.9 EQUIPMENT IDENTIFICATION

- A. Install an identification sign which clearly indicates information required for use and maintenance of equipment.
- B. Nameplates shall be laminated black phenolic resin with a white core with engraved lettering, a minimum of 6 mm (1/4 inch) high. Secure nameplates with screws. Nameplates that are furnished by manufacturer as a standard catalog item, or where other method of identification is herein specified, are exceptions.

1.10 SUBMITTALS

- A. Submit in accordance with Section 01 33 23, SHOP DRAWINGS, PRODUCT DATA, AND SAMPLES.
- B. The Government's approval shall be obtained for all equipment and material before delivery to the job site. Delivery, storage, or installation of equipment or material which has not had prior approval will not be permitted at the job site.
- C. All submittals shall include adequate descriptive literature, catalog cuts, shop drawings, and other data necessary for the Government to ascertain that the proposed equipment and materials comply with specification requirements. Catalog cuts submitted for approval shall be legible and clearly identify equipment being submitted.
- D. Submittals for individual systems and equipment assemblies which consist of more than one item or component shall be made for the system or assembly as a whole. Partial submittals will not be considered for approval.
 - 1. Mark the submittals, "SUBMITTED UNDER SECTION_____".
 - 2. Submittals shall be marked to show specification reference including the section and paragraph numbers.
 - 3. Submit each section separately.
- E. The submittals shall include the following:
 - 1. Information that confirms compliance with contract requirements. Include the manufacturer's name, model or catalog numbers, catalog information, technical data sheets, shop drawings, pictures, nameplate data and test reports as required.
 - 2. Elementary and interconnection wiring diagrams for communication and signal systems, control system and equipment assemblies. All terminal points and wiring shall be identified on wiring diagrams.
 - 3. Parts list which shall include those replacement parts recommended by the equipment manufacturer, quantity of parts, current price and availability of each part.
- F. Manuals: Submit in accordance with Section 01 00 00, GENERAL REQUIREMENTS.
 - 1. Maintenance and Operation Manuals: Submit as required for systems and equipment specified in the technical sections. Furnish four copies, bound in hardback binders, (manufacturer's standard binders) or an approved equivalent. Furnish one complete manual as specified in the technical section but in no case later than prior to performance of systems or equipment test, and furnish the remaining manuals prior to contract completion.

2. Inscribe the following identification on the cover: the words "MAINTENANCE AND OPERATION MANUAL," the name and location of the system, equipment, building, name of Contractor, and contract number. Include in the manual the names, addresses, and telephone numbers of each subcontractor installing the system or equipment and the local representatives for the system or equipment.
3. Provide a "Table of Contents" and assemble the manual to conform to the table of contents, with tab sheets placed before instructions covering the subject. The instructions shall be legible and easily read, with large sheets of drawings folded in.
4. The manuals shall include:
 - a. Internal and interconnecting wiring and control diagrams with data to explain detailed operation and control of the equipment.
 - b. A control sequence describing start-up, operation, and shutdown.
 - c. Description of the function of each principal item of equipment.
 - d. Installation and maintenance instructions.
 - e. Safety precautions.
 - f. Diagrams and illustrations.
 - g. Testing methods.
 - h. Performance data.
 - i. Pictorial "exploded" parts list with part numbers. Emphasis shall be placed on the use of special tools and instruments. The list shall indicate sources of supply, recommended spare parts, and name of servicing organization.
 - j. Appendix; list qualified permanent servicing organizations for support of the equipment, including addresses and certified qualifications.
- G. Approvals will be based on complete submission of manuals together with shop drawings.
- H. After approval and prior to installation, furnish the Resident Engineer with one sample of each of the following:
 1. A 300 mm (12 inch) length of each type and size of wire and cable along with the tag from the coils of reels from which the samples were taken.
 2. Each type of conduit and pathway coupling, bushing and termination fitting.
 3. Raceway and pathway hangers, clamps and supports.
 4. Duct sealing compound.
- I. In addition to the requirement of SUBMITTALS, the VA reserves the right to request the manufacturer to arrange for a VA representative to see

typical active systems in operation, when there has been no prior experience with the manufacturer or the type of equipment being submitted.

1.11 SINGULAR NUMBER

Where any device or part of equipment is referred to in these specifications in the singular number (e.g., "the switch"), this reference shall be deemed to apply to as many such devices as are required to complete the installation as shown on the drawings.

1.12 TRAINING

- A. Training shall be provided in accordance with Article, INSTRUCTIONS, of Section 01 00 00, GENERAL REQUIREMENTS.
- B. Training shall be provided for the particular equipment or system as required in each associated specification.
- C. A training schedule shall be developed and submitted by the contractor and approved by the Resident Engineer at least 30 days prior to the planned training.

- - - E N D - - -

SECTION 27 05 26
GROUNDING AND BONDING FOR COMMUNICATIONS SYSTEMS

PART 1 - GENERAL

1.1 DESCRIPTION

- A. This section specifies general grounding and bonding requirements of telecommunication installations and equipment.
- B. "Grounding electrode system" refers to all electrodes required by NEC, as well as including made, supplementary, telecommunications system grounding electrodes.
- C. In this specification, the terms "connect" and "bond" are used interchangeably and have the same meaning.

1.2 RELATED WORK

- A. Section 27 05 11, REQUIREMENTS FOR COMMUNICATIONS INSTALLATIONS: General electrical requirements and items common to more than one section of Division 27.
- B. Section 27 10 00, STRUCTURED CABLING: Low Voltage wiring.

1.3 SUBMITTALS

- A. Submit in accordance with Section 27 05 11, REQUIREMENTS FOR COMMUNICATIONS INSTALLATIONS.
- B. Shop Drawings:
 - 1. Sufficient information, clearly presented, shall be included to determine compliance with drawings and specifications.
 - 2. Include the location of system grounding electrode connections and the routing of grounding electrode conductors.
- C. Test Reports: Provide certified test reports of ground resistance.
- D. Certifications: Two weeks prior to final inspection, submit four copies of the following to the Resident Engineer:
 - 1. Certification that the materials and installation is in accordance with the drawings and specifications.
 - 2. Certification, by the Contractor, that the complete installation has been properly installed and tested.

1.4 APPLICABLE PUBLICATIONS

Publications listed below (including amendments, addenda, revisions, supplements, and errata) form a part of this specification to the extent referenced. Publications are referenced in the text by the basic designation only.

- A. American Society for Testing and Materials (ASTM):
 - B1-2001.....Standard Specification for Hard-Drawn Copper Wire
 - B8-2004.....Standard Specification for Concentric-Lay-Stranded Copper Conductors, Hard, Medium-Hard, or Soft
- B. Institute of Electrical and Electronics Engineers, Inc. (IEEE):
 - 81-1983.....IEEE Guide for Measuring Earth Resistivity, Ground Impedance, and Earth Surface Potentials of a Ground System
- C. National Fire Protection Association (NFPA):
 - 70-2005.....National Electrical Code (NEC)
- D. Telecommunications Industry Association, (TIA)
 - J-STO-607-A-2002.....Commercial Building Grounding (Earthing) and Bonding Requirements for Telecommunications
- E. Underwriters Laboratories, Inc. (UL):
 - 44-2005Thermoset-Insulated Wires and Cables
 - 83-2003Thermoplastic-Insulated Wires and Cables
 - 467-2004Grounding and Bonding Equipment
 - 486A-486B-2003Wire Connectors

PART 2 - PRODUCTS

2.1 GROUNDING AND BONDING CONDUCTORS

- A. Equipment grounding conductors shall be UL 83 insulated stranded copper, except that sizes 6 mm² (10 AWG) and smaller shall be solid copper. Insulation color shall be continuous green for all equipment grounding conductors, except that wire sizes 25 mm² (4 AWG) and larger shall be permitted to be identified per NEC.
- B. Bonding conductors shall be ASTM B8 bare stranded copper, except that sizes 6 mm² (10 AWG) and smaller shall be ASTM B1 solid bare copper wire.
- C. Isolated Power System: Type XHHW-2 insulation with a dielectric constant of 3.5 or less.

2.2 GROUND RODS (RESERVED)

2.3 SPLICES AND TERMINATION COMPONENTS

Components shall meet or exceed UL 467 and be clearly marked with the manufacturer, catalog number, and permitted conductor size(s).

2.4 GROUND CONNECTIONS

- A. Above Grade:

1. Bonding Jumpers: compression type connectors, using zinc-plated fasteners and external tooth lockwashers.
 2. Ground Busbars: Two-hole compression type lugs using tin-plated copper or copper alloy bolts and nuts.
 3. Rack and Cabinet Ground Bars: one-hole compression-type lugs using zinc-plated or copper alloy fasteners.
- B. Cable Shields: Make ground connections to multipair communications cables with metallic shields using shield bonding connectors with screw stud connection.

2.5 GROUND TERMINAL BLOCKS

At any equipment mounting location (e.g. backboards and hinged cover enclosures) where rack-type ground bars cannot be mounted, provide screw lug-type terminal blocks.

2.6 SPLICE CASE GROUND ACCESSORIES

Splice case grounding and bonding accessories shall be supplied by the splice case manufacturer when available. Otherwise, use 16 mm² (6 AWG) insulated ground wire with shield bonding connectors.

PART 3 - EXECUTION

3.1 GENERAL

- A. Ground in accordance with the NEC, as shown on drawings, and as hereinafter specified.
- B. Equipment Grounding: Telecommunications enclosures and other conductive telecommunications items shall be bonded and grounded.

3.2 INACCESSIBLE GROUNDING CONNECTIONS

Make grounding connections, which are buried or otherwise normally inaccessible (except connections for which periodic testing access is required) by exothermic weld.

3.3 SECONDARY EQUIPMENT AND CIRCUITS (RESERVED)

3.4 CORROSION INHIBITORS

When making ground and ground bonding connections, apply a corrosion inhibitor to all contact surfaces. Use corrosion inhibitor appropriate for protecting a connection between the metals used.

3.5 CONDUCTIVE PIPING (RESERVED)

3.6 TELECOMMUNICATIONS SYSTEM

- A. Bond telecommunications system grounding equipment to the electrical grounding electrode system.

- B. Furnish and install all wire and hardware required to properly ground, bond and connect communications equipment and materials a ground source.
- C. Ground bonding jumpers shall be continuous with no splices. Use the shortest length of bonding jumper possible.
- D. Provide ground paths that are permanent and continuous with a resistance of 1 ohm or less from raceway, cable tray, and equipment connections to the building grounding electrode. The resistance across individual bonding connections shall be 10 milli ohms or less.
- E. Above-Grade Grounding Connections: When making bolted or screwed connections to attach bonding jumpers, remove paint to expose the entire contact surface by grinding where necessary; thoroughly clean all connector, plate and other contact surfaces; and apply an appropriate corrosion inhibitor to all surfaces before joining.
- F. Bonding Jumpers:
 - 1. Use insulated ground wire of the size and type shown on the Drawings or use a minimum of 16 mm² (6 AWG) insulated copper wire.
 - 2. Assemble bonding jumpers using insulated ground wire terminated with compression connectors.
 - 3. Use compression connectors of proper size for conductors specified. Use connector manufacturer's compression tool.
- G. Bonding Jumper Fasteners:
 - 1. Conduit: Fasten bonding jumpers using screw lugs on grounding bushings or conduit strut clamps, or the clamp pads on push-type conduit fasteners. When screw lug connection to a conduit strut clamp is not possible, fasten the plain end of a bonding jumper wire by slipping the plain end under the conduit strut clamp pad; tighten the clamp screw firmly. Where appropriate, use zinc-plated external tooth lockwashers.
 - 2. Wireway and Cable Tray: Fasten bonding jumpers using zinc-plated bolts, external tooth lockwashers, and nuts. Install protective cover, e.g., zinc-plated acorn nuts on any bolts extending into wireway or cable tray to prevent cable damage.
 - 3. Ground Plates and Busbars: Fasten bonding jumpers using two-hole compression lugs. Use tin-plated copper or copper alloy bolts, external tooth lockwashers, and nuts.

4. Unistrut and Raised Floor Stringers: Fasten bonding jumpers using zinc-plated, self-drill screws and external tooth lockwashers.

3.7 COMMUNICATIONS CABLE GROUNDING

- A. Bond all metallic cable sheaths in multipair communications cables together at each splicing and/or terminating location to provide 100 percent metallic sheath continuity throughout the communications distribution system.
 1. At terminal points, install a cable shield bonding connector provide a screw stud connection for ground wire. Use a bonding jumper to connect the cable shield connector to an appropriate ground source like the rack or cabinet ground bar.
 2. Bond all metallic cable shields together within splice closures using cable shield bonding connectors or the splice case grounding and bonding accessories provided by the splice case manufacturer. When an external ground connection is provided as part of splice closure, connect to an approved ground source and all other metallic components and equipment at that location.

3.8 COMMUNICATIONS CABLE TRAY SYSTEMS (RESERVED)

3.9 COMMUNICATIONS RACEWAY GROUNDING (RESERVED)

3.10 GROUND RESISTANCE (RESERVED)

3.11 GROUND ROD INSTALLATION (RESERVED)

- - - E N D - - -

**SECTION 27 10 00
STRUCTURED CABLING**

PART 1 - GENERAL

1.1 DESCRIPTION

- A. This section specifies the furnishing, installation, and connection, of the structured Category 6 cabling system, to provide a comprehensive telecommunications infrastructure for the project area. Outlet boxes shall be equipped with full covered wall faceplates covering the entire box, without trim rings added, and each employing four modular Category 6 RJ-45 jacks. For each wall phone install Cat 6 RJ-45 jacks.
- B. All telecommunications wiring shall go to new patch panel(s) in the telecommunication closet (TC) room IT 2306.

1.2 RELATED WORK

- A. Sealing around penetrations to maintain the integrity of time rated construction: Section 07 84 00, FIRESTOPPING.
- B. General electrical requirements that are common to more than one section in Division 27: Section 27 05 11, REQUIREMENTS FOR COMMUNICATIONS INSTALLATIONS.
- C. Requirements for personnel safety and to provide a low impedance path for possible ground fault currents: Section 27 05 26, GROUNDING AND BONDING FOR COMMUNICATIONS SYSTEMS.

1.3 SUBMITTALS

- A. In accordance with Section 01 33 23, SHOP DRAWINGS, PRODUCT DATA, AND SAMPLES, furnish the following:
 - 1. Manufacturer's Literature and Data: Showing each cable type and rating.
 - 2. Certificates: Two weeks prior to final inspection, deliver to the Resident Engineer four copies of the certification that the material is in accordance with the drawings and specifications and has been properly installed.

1.4 APPLICABLE PUBLICATIONS

- A. Publications listed below (including amendments, addenda, revisions, supplements and errata) form a part of this specification to the extent referenced. Publications are reference in the text by the basic designation only.
- B. American Society of Testing Material (ASTM):
 - D2301-04.....Standard Specification for Vinyl Chloride
Plastic Pressure Sensitive Electrical Insulating
Tape

- C. Federal Specifications (Fed. Spec.):
 - A-A-59544-00.....Cable and Wire, Electrical (Power, Fixed Installation)
- D. National Fire Protection Association (NFPA):
 - 70-05.....National Electrical Code (NEC)
- E. Underwriters Laboratories, Inc. (UL):
 - 44-02.....Thermoset-Insulated Wires and Cables
 - 83-03.....Thermoplastic-Insulated Wires and Cables
 - 467-01.....Electrical Grounding and Bonding Equipment
 - 486A-01.....Wire Connectors and Soldering Lugs for Use with Copper Conductors
 - 486C-02.....Splicing Wire Connectors
 - 486D-02.....Insulated Wire Connector Systems for Underground Use or in Damp or Wet Locations
 - 486E-00.....Equipment Wiring Terminals for Use with Aluminum and/or Copper Conductors
 - 493-01.....Thermoplastic-Insulated Underground Feeder and Branch Circuit Cable
 - 514B-02.....Fittings for Cable and Conduit
 - 1479-03.....Fire Tests of Through-Penetration Fire Stops

PART 2 - PRODUCTS

2.1 CONTROL WIRING (RESERVED)

2.2 COMMUNICATION AND SIGNAL WIRING

- A. Shall conform to the recommendations of the manufacturers of the communication and signal systems; however, not less than what is shown.
- B. Wiring shall be Category 6 for typical systems. Provide wiring as required for the systems being furnished.
- C. Multi-conductor cables shall have the conductors color coded.
- D. Cabling shall be manufactured in U.S.A.

2.3 WIRE LUBRICATING COMPOUND

- A. Suitable for the wire insulation and conduit it is used with, and shall not harden or become adhesive.
- B. Shall not be used on wire for isolated type electrical power systems.

2.4 FIREPROOFING TAPE

- A. The tape shall consist of a flexible, conformable fabric of organic composition coated one side with flame-retardant elastomer.
- B. The tape shall be self-extinguishing and shall not support combustion. It shall be arc-proof and fireproof.

- C. The tape shall not deteriorate when subjected to water, gases, salt water, sewage, or fungus and be resistant to sunlight and ultraviolet light.
- D. The finished application shall withstand a 200-ampere arc for not less than 30 seconds.
- E. Securing tape: Glass cloth electrical tape not less than 0.18 mm (7 mils) thick, and 19 mm (3/4 inch) wide.

PART 3 - EXECUTION

3.1 INSTALLATION, GENERAL

- A. Install all wiring in raceway systems.
- B. Seal cable and wire between the wire and conduit where the cable exits the conduit, with a non-hardening approved compound.
- C. Wire Pulling:
 - 1. Provide installation equipment that will prevent the cutting or abrasion of insulation during pulling of cables.
 - 2. Use ropes made of nonmetallic material for pulling feeders.
 - 3. Attach pulling lines for feeders by means of either woven basket grips or pulling eyes attached directly to the conductors, as approved by the Resident Engineer.
 - 4. Pull in multiple cables together in a single conduit.

3.2 INSTALLATION IN MANHOLES (RESERVED)

3.3 CONTROL, COMMUNICATION AND SIGNAL WIRING INSTALLATION

- A. Unless otherwise specified in other sections install wiring and connect to equipment/devices to perform the required functions as shown and specified.

3.4 CONTROL, COMMUNICATION AND SIGNAL SYSTEM IDENTIFICATION

- A. Install a permanent wire marker on each wire at each termination.
- B. Identifying numbers and letters on the wire markers shall correspond to those on the wiring diagrams used for installing the systems.
- C. Wire markers shall retain their markings after cleaning.
- D. In each handhole, install embossed brass tags to identify the system served and function.

3.5 EXISTING WIRING

Unless specifically indicated on the plans, existing wiring shall not be reused for the new installation. Only wiring that conforms to the specifications and applicable codes may be reused. If existing wiring does not meet these requirements, existing wiring may not be reused and new wires shall be installed.

- - - E N D - - -

SECTION 27 11 00
COMMUNICATIONS EQUIPMENT ROOM FITTINGS

PART 1 - GENERAL

1.1 DESCRIPTION

- A. This Section specifies the furnishing, installing, certification, testing, and guaranty of a complete and operating Voice and Digital Cable Distribution System (here-in-after referred to as "*the System*"), and associated equipment and hardware to be installed in the VA Medical Center here-in-after referred to as "*the Facility*". The renovation work will require new and relocated TCO's that connection to existing MDF/IDF rooms. The System shall include, but not be limited to:
- B. The System shall be delivered free of engineering, manufacturing, installation, and functional defects. It shall be designed, engineered and installed for ease of operation, maintenance, and testing.
- C. The term "provide", as used herein, shall be defined as: designed, engineered, furnished, installed, certified, and tested, by the Contractor.
- D. The Voice, Digital and Analog Telecommunication Distribution Cable Equipment and System provides the media which voice and data information travels over and connects to the Telephone System which is defined as an Emergency Critical Care Communication System by the National Fire Protection Association (NFPA). Therefore, since the System connects to or extends the telephone system, the System's installation and operation shall adhere to all appropriate National, Government, and/or Local Life Safety and/or Support Codes, which ever are the more stringent for this Facility. At a minimum , the System shall be installed according to NFPA, Section 70, National Electrical Code (NEC), Article 517 and Chapter 7; NFPA, Section 99, Health Care Facilities, Chapter 3-4; NFPA, Section 101, Life Safety Code, Chapters 7, 12, and/or 13; Joint Commission on Accreditation of Health Care Organization (JCAHCO), Manual for Health Care Facilities, all necessary Life Safety and/or Support guidelines; this specification; and the original equipment manufacturer's (OEM) suggested installation design, recommendations, and instructions. The OEM and Contractor shall ensure that all management, sales, engineering, and installation personnel have read and understand the requirements of this specification before the System is designed, engineered, delivered, and provided.

- E. The VA Project Manager (PM) and/or if delegated, Resident Engineer (RE) are the approving authorities for all contractual and mechanical changes to the System. The Contractor is cautioned to obtain in writing, all approvals for system changes relating to the published contract specifications and drawings, from the PM and/or the RE before proceeding with the change.
- F. System Performance:
1. At a minimum, the System shall be able to support voice, data and analog RF operations over Category 6 cabling.

1.2 RELATED WORK

- A. Specification Section 01 33 23, SHOP DRAWINGS, PRODUCT DATA, AND SAMPLES.
- B. Specification Section 27 05 11, REQUIREMENTS FOR COMMUNICATIONS INSTALLATIONS.
- C. Specification Section 27 05 33, RACEWAYS AND BOXES FOR COMMUNICATIONS SYSTEMS.
- D. Specification Section 27 10 00, STRUCTURED CABLING.
- E. Specification Section 26 27 26, WIRING DEVICES.
- F. Specification Section 27 05 26, GROUNDING AND BONDING FOR COMMUNICATIONS SYSTEMS.
- J. Specification Section 27 31 31, VOICE COMMUNICATIONS SWITCHING AND ROUTING EQUIPMENT - EXTENSION.

1.3 APPLICABLE PUBLICATIONS

- A. The publications listed below form a part of this specification to the extent referenced. The publications are referenced in text by basic designation only. Except for a specific date given the issue in effect (including amendments, addenda, revisions, supplements, and errata) on the date the system's submittal is technically approved by VA, shall be enforced.
- B. National Fire Protection Association (NFPA):

70	NATIONAL ELECTRICAL CODE (NEC)
75	Protection of Electronic Computer/Data Processing Equipment
77	Recommended Practice on Static Electricity
	Standard for Health Care Facilities
101	Life Safety Code
1221	Emergency Services Communication Systems

C. Underwriters Laboratories, Inc. (UL):

65	Wired Cabinets
96	Lightning Protection Components
96A	INSTALLATION REQUIREMENTS FOR LIGHTNING PROTECTION SYSTEMS
467	Grounding and Bonding Equipment
497/497A/497B	PROTECTORS FOR PAIRED CONDUCTORS/ COMMUNICATIONS CIRCUITS/DATA COMMUNICATIONS AND FIRE ALARM CIRCUITS
884	Underfloor Raceways and Fittings

D. ANSI/EIA/TIA Publications:

568B	Commercial Building Telecommunications Wiring Standard
569B	Commercial Building Standard for Telecommunications Pathways and Spaces
606A	ADMINISTRATION STANDARD FOR THE TELECOMMUNICATIONS INFRASTRUCTURE OF COMMERCIAL BUILDINGS
607A	Grounding and Bonding Requirements for Telecommunications in Commercial Buildings
758	Grounding and Bonding Requirements for Telecommunications in Commercial Buildings

E. Lucent Technologies: Document 900-200-318 "Outside Plant Engineering Handbook".

F. International Telecommunication Union - Telecommunication Standardization Sector (ITU-T).

G. Federal Information Processing Standards (FIPS) Publications.

H. Federal Communications Commission (FCC) Publications: Standards for telephone equipment and systems.

I. United States Air Force: Technical Order 33K-1-100 Test Measurement and Diagnostic Equipment (TMDE) Interval Reference Guide.

J. Joint Commission on Accreditation of Health Care Organization (JCAHO): Comprehensive Accreditation Manual for Hospitals.

K. National and/or Government Life Safety Code(s): The more stringent of each listed code.

1.4 QUALITY ASSURANCE

- A. The authorized representative of the OEM, shall be responsible for the design, satisfactory total operation of the System, and its certification.
- B. The OEM shall meet the minimum requirements identified in Paragraph 2.1.A. Additionally, the Contractor shall have had experience with three or more installations of systems of comparable size and complexity with regards to coordinating, engineering, testing, certifying, supervising, training, and documentation. Identification of these installations shall be provided as a part of the submittal as identified in Paragraph 1.5.
- C. The System Contractor shall submit certified documentation that they have been an authorized distributor and service organization for the OEM for a minimum of three (3) years. The System Contractor shall be authorized by the OEM to certify and warranty the installed equipment. In addition, the OEM and System Contractor shall accept complete responsibility for the design, installation, certification, operation, and physical support for the System. This documentation, along with the System Contractor and OEM certification must be provided in writing as part of the Contractor's Technical Submittal.
- D. All equipment, cabling, terminating hardware, TCOs, and patch cords shall be sourced from the certifying OEM or at the OEM's direction, and support the System design, the OEM's quality control and validity of the OEM's warranty.
- E. The Contractor's Telecommunications Technicians assigned to the System shall be fully trained, qualified, and certified by the OEM on the engineering, installation, and testing of the System. The Contractor shall provide formal written evidence of current OEM certification(s) for the installer(s) as a part of the submittal or to the RE before being allowed to commence work on the System.

1.5 SUBMITTALS

- A. Provide submittals in accordance with Specification Section 01 33 23, SHOP DRAWINGS, PRODUCT DATA, AND SAMPLES. The RE shall retain one copy for review and approval.
 - 1. If the submittal is approved the RE shall retain one copy for Official Records and return three (3) copies to the Contractor.
 - 2. If the submittal is disapproved, three (3) copies will be returned to the Contractor with a written explanation attached that indicates

- the areas the submittal deviated from the System specifications. The RE shall retain one copy for Official Records.
- B. Documents: The submittal shall be separated into sections for each subsystem and shall contain the following:
1. Title page to include:
 - a. VA Medical Center.
 - b. Contractor's name, address, and telephone (including FAX) numbers.
 - c. Date of Submittal.
 - d. VA Project No.
 2. List containing a minimum of three locations of installations of similar size and complexity as identified herein. These locations shall contain the following:
 - a. Installation Location and Name.
 - b. Owner's or User's name, address, and telephone (including FAX) numbers.
 - c. Date of Project Start and Date of Final Acceptance by Owner.
 - d. System Project Number.
 - e. Brief (three paragraphs minimum) description of each system's function, operation, and installation.
 3. Narrative Description of the system.
 4. Equipment technical literature detailing the electrical and technical characteristics of each item of equipment to be furnished.
 5. List of test equipment as per paragraph 1.5.D. below.
 6. Letter certifying that the Contractor understands the requirements of the SAMPLES Paragraph 1.5.E.
 7. Letter certifying that the Contractor understands the requirements of Section 3.2 concerning acceptance tests.
- C. Test Equipment List:
1. The Contractor is responsible for furnishing all test equipment required to test the system in accordance with the parameters specified. Unless otherwise stated, the test equipment shall not be considered part of the system. The Contractor shall furnish test equipment of accuracy better than the parameters to be tested.
 2. The test equipment furnished by the Contractor shall have a calibration tag of an acceptable calibration service dated not more than 12 months prior to the test. As part of the submittal, a test

equipment list shall be furnished that includes the make and model number of the following type of equipment as a minimum:

a. Spectrum Analyzer.

D. Samples: A sample of each of the following items shall be furnished to the RE for approval prior to installation.

1. 610 mm (2 ft.) section of each copper cable to be used with cable sweep tags as specified in paragraph 2.4.H and connectors installed.
2. 610 mm (2 ft.) section of each fiber optic cable to be used with cable sweep tags as specified in paragraph 2.4.H and connectors installed.
3. 610 mm (2 ft.) section of each analog RF, video coaxial and audio cable to be used with cable sweep tags as specified in paragraph 2.4.H and connectors installed.

E. Certifications:

1. Submit written certification from the OEM indicating that the proposed supervisor of the installation and the proposed provider of the contract maintenance are authorized representatives of the OEM. Include the individual's exact name and address and OEM credentials in the certification.
2. Submit written certification from the OEM that the wiring and connection diagrams meet National and/or Government Life Safety Guidelines, NFPA, NEC, UL, this specification, and JCAHCO requirements and instructions, requirements, recommendations, and guidance set forth by the OEM for the proper performance of the System as described herein. The VA will not approve any submittal without this certification.
3. Preacceptance Certification: This certification shall be made in accordance with the test procedure outlined in paragraph 3.2.B.

F. Equipment Manuals: Fifteen (15) working days prior to the scheduled acceptance test, the Contractor shall deliver four complete sets of commercial operation and maintenance manuals for each item of equipment furnished as part of the System to the RE. The manuals shall detail the theory of operation and shall include narrative descriptions, pictorial illustrations, block and schematic diagrams, and parts list.

G. Record Wiring Diagrams:

1. Fifteen (15) working days prior to the acceptance test, the Contractor shall deliver four complete sets of the Record Wiring Diagrams of the System to the RE. The diagrams shall show all inputs

and outputs of electronic and passive equipment correctly identified according to the markers installed on the interconnecting cables, Equipment and room/area locations.

2. The Record Wiring Diagrams shall be in hard copy and two compact disk (CD) copies properly formatted to match the Facility's current operating version of Computer Aided Drafting (AutoCAD) system. The RE shall verify and inform the Contractor of the version of AutoCAD being used by the Facility.

H. Surveys Required As a Part of the Technical Submittal: (Reserved)

PART 2 - PRODUCTS

2.1 EQUIPMENT AND MATERIALS

A. System Requirements:

1. The System shall provide the following minimum services that are designed in accordance with and supported by an Original Equipment Manufacturer (OEM), and as specified herein. The System shall provide continuous inter and/or intra-Facility voice, data, and analog RF service. The System shall:
 - a. Be a voice and data cable distribution system that is based on a physical "Star" Topology. An Analog RF coaxial cable distribution system shall be provided in a "home run" configuration from each associated riser TC to identified locations and as shown on the drawings.
 - b. Where the System connects to an existing or future telephone system, refer to specification Section 27 31 00, VOICE COMMUNICATIONS SWITCHING AND ROUTING EQUIPMENT OR specification Section 27 31 31, VOICE COMMUNICATIONS SWITCHING AND ROUTING EQUIPMENT - EXTENSION for specific telephone equipment and system operational performance standards.
2. Specific Subsystem Requirements: The System shall consist, as a minimum, of the following independent sub-systems to comprise a complete and functional voice, and "riser" (RTC) TC's; "vertical" (or "riser") trunk cabling system; vertical cross-connection (VCC) cabling systems, and TCO's with a minimum of four (4) RJ-45 jacks for the appropriate telephone, Data connections, and additional jacks, connectors, drop and patch cords, terminators, and adapters provided. The renovation work will consist of new and relocated TCO's.

B. System Performance:

1. At a minimum, the System shall be able to support voice, data and analog RF operations over Category 6 cabling.

C. General:

1. All equipment to be supplied under this specification shall be new and the current model of a standard product of an OEM or record. An OEM of record shall be defined as a company whose main occupation is the manufacture for sale of the items of equipment supplied and which:
 - a. Maintains a stock of replacement parts for the item submitted.
 - b. Maintains engineering drawings, specifications, and operating manuals for the items submitted.
 - c. Has published and distributed descriptive literature and equipment specifications on the items of equipment submitted at least 30 days prior to the Invitation for Bid.
2. Specifications of equipment as set forth in this document are minimum requirements, unless otherwise stated, and shall not be construed as limiting the overall quality, quantity, or performance characteristics of items furnished in the System. When the Contractor furnishes an item of equipment for which there is a specification contained herein, the item of equipment shall meet or exceed the specification for that item of equipment.
3. The Contractor shall provide written verification, in writing to the RE at time of installation, that the type of wire/cable being provided is recommended and approved by the OEM. The Contractor is responsible for providing the proper size and type of cable duct and/or conduit and wiring even though the actual installation may be by another subcontractor.
4. Active electronic component equipment shall consist of solid state components, be rated for continuous duty service, comply with the requirements of FCC standards for telephone equipment, systems, and service.
5. All passive distribution equipment shall meet or exceed -80 dB radiation shielding specifications.
6. All interconnecting twisted pair, fiber-optic or coaxial cables shall be terminated on equipment terminal boards, punch blocks, breakout boxes, splice blocks, and unused equipment ports/taps shall be terminated according to the OEM's instructions for telephone cable systems without adapters. The Contractor shall not leave

unused or spare twisted pair wire, fiber-optic, or coaxial cable unterminated, unconnected, loose or unsecured.

7. Color code all distribution wiring to conform to the Telephone Industry standard, EIA/TIA, and this document, which ever is the more stringent. At a minimum, all equipment, cable duct and/or conduit, enclosures, wiring, terminals, and cables shall be clearly and permanently labeled according to and using the provided record drawings, to facilitate installation and maintenance. Reference Specification Section 27 10 00, STRUCTURED CABLING and Section 27 31 00, VOICE COMMUNICATIONS SWITCHING AND ROUTING EQUIPMENT.
10. Plug-in connectors shall be provided to connect all equipment, except coaxial cables and interface points. Coaxial cable distribution points and RF transmission lines shall use coaxial cable connections recommended by the cable OEM and approved by the System OEM. Base- band cable systems shall utilize barrier terminal screw type connectors, at a minimum. Crimp type connectors installed with a ratchet type installation tool are and acceptable alternate as long as the cable dress, pairs, shielding, grounding, and connections and labeling are provided the same as the barrier terminal strip connectors. Tape of any type, wire nuts, or solder type connections are unacceptable and will not be approved.
11. All equipment faceplates utilized in the System shall be stainless steel, anodized aluminum, or UL approved cycolac plastic for the areas where provided.

D. Equipment Standards and Testing:

1. The System has been defined herein as connected to systems identified as Critical Care performing Life Support Functions. Therefore, at a minimum, the system shall conform to all aforementioned National and/or Local Life Safety Codes (which ever are the more stringent), NFPA, NEC, this specification, JCAHCO Life Safety Accreditation requirements, and the OEM recommendations, instructions, and guidelines.
2. All supplies and materials shall be listed, labeled or certified by UL or a nationally recognized testing laboratory where such standards have been established for the supplies, materials or equipment. See paragraph minimum requirements Section 27 05 11, REQUIREMENTS FOR COMMUNICATIONS INSTALLATIONS, and the guidelines listed in paragraph 2.J.2.

3. The provided active and passive equipment required by the System design and approved technical submittal must conform with each UL standard in effect for the equipment, as of the date of the technical submittal (or the date when the RE approved system equipment necessary to be replaced) was technically reviewed and approved by VA. Where a UL standard is in existence for equipment to be used in completion of this contract, the equipment must bear the approved UL seal.
4. Each item of electronic equipment to be provided under this contract must bear the approved UL seal or the seal of the testing laboratory that warrants the equipment has been tested in accordance with, and conforms to the specified standards.

PART 3 - EXECUTION

3.1 INSTALLATION

A. Product Delivery, Storage and Handling:

1. Delivery: Deliver materials to the job site in OEM's original unopened containers, clearly labeled with the OEM's name and equipment catalog numbers, model and serial identification numbers. The RE may inventory the cable, and related equipment.
2. Storage and Handling: Store and protect equipment in a manner, which will preclude damage as directed by the RE.

B. System Installation:

1. After the contract's been awarded, and within the time period specified in the contract, the Contractor shall deliver the total system in a manner that fully complies with the requirements of this specification. The Contractor shall make no substitutions or changes in the System without written approval from the RE and PM.
2. The Contractor shall install all equipment and systems in a manner that complies with accepted industry standards of good practice, OEM instructions, the requirements of this specification, and in a manner which does not constitute a safety hazard. The Contractor shall insure that all installation personnel understands and complies with all the requirements of this specification.
3. The Contractor shall provide all equipment necessary to meet the requirements of Paragraph 2.1.C and the System performance standards.
4. All passive equipment shall be connected according to the OEM's specifications to insure future correct termination, isolation,

impedance match, and signal level balance at each telephone/data outlet.

5. Where TCOs are installed adjacent to each other, install one outlet for each instrument.

C. Conduit

1. Conduit:

- a. The Contractor shall employ the latest installation practices and materials. Conduit, junction boxes, connectors, sleeves, etc. are provided by others. Conduit penetrations of walls, ceilings, floors, interstitial space, fire barriers, etc., shall be firestopped.
- b. Conduit (including GFE) fill shall not exceed 60%.
- c. Ensure that Critical Care, Nurse Call, PA, and Radio Paging Systems (as identified by NEC Section 517) are completely separated and protected from all other systems.

2. Signal Duct, Cable Duct, or Cable Tray:

- a. The Contractor shall use existing signal duct, cable duct, and/or cable tray, when identified and approved by the RE.

D. Connectors: Circuits, shall have continuity, correct connection and polarity. A uniform polarity shall be maintained between all points in the system.

1. Wires:

- a. Wire ends shall be neatly formed and where insulation has been cut, heat shrink tubing shall be employed to secure the insulation on each wire. Tape of any type is not acceptable.

2. Cables: Each connector shall be designed for the specific size cable being used and installed with the OEM's approved installation tool.

E. Grounding:

1. General: The Contractor shall ground all Contractor Installed Equipment and identified Government Furnished Equipment to eliminate all shock hazards and to minimize, to the maximum extent possible, all ground loops, common mode returns, noise pickup, crosstalk, etc. The total ground resistance shall be 0.1 Ohm or less.

- c. Under no conditions shall the AC neutral, either in a power panel or in a receptacle outlet, be used for system control, subcarrier or audio reference ground.

- d. The use of conduit, signal duct or cable trays as system ground is not acceptable and will not be permitted. These items may be

used only for the dissipation of internally generated static charges (not to be confused with externally generated lightning) that may applied or generated outside the mechanical and/or physical confines of the System to earth ground. The discovery of improper system grounding shall be grounds to declare the System unacceptable and the termination of all system acceptance testing.

G. Labeling: Provide labeling in accordance with ANSI/EIA/TIA-606-A. All lettering for voice and data circuits shall be stenciled using laser printers or thermal ink transfer process. Handwritten labels are not acceptable.

1. Cable and Wires (Hereinafter referred to as "Cable"): Cables shall be labeled at both ends in accordance with ANSI/EIA/TIA-606-A. Labels shall be permanent in contrasting colors. Cables shall be identified according to the System "Record Wiring Diagrams".

3. Termination Hardware: The Contractor shall label workstation outlets and patch panel connections using color coded labels with identifiers in accordance with ANSI/EIA/TIA-606-A and the "Record Wiring Diagrams".

3.2 TESTS

A. Interim Inspection:

1. This inspection shall verify that the equipment provided adheres to the installation requirements of this document. The interim inspection will be conducted by a factory-certified representative and witnessed by a Government Representative. Each item of installed equipment shall be checked to insure appropriate UL certification markings. This inspection shall verify cabling terminations in telecommunications rooms and at workstations adhere to color code for T568A pin assignments and cabling connections are in compliance with ANSI/EIA/TIA standards. Visually confirm Category 6 marking of outlets, faceplates, outlet/connectors and patch cords.

3. The Contractor shall notify the RE, in writing, of the estimated date the Contractor expects to be ready for the interim inspection, at least 20 working days before the requested inspection date.

4. Results of the interim inspection shall be provided to the RE and PM. If major or multiple deficiencies are discovered, a second interim inspection may be required before permitting the Contractor to continue with the system installation.

5. The RE and/or the PM shall determine if an additional inspection is required, or if the Contractor will be allowed to proceed with the installation. In either case, re-inspection of the deficiencies noted during the interim inspection(s), will be part of the proof of performance test. The interim inspection shall not affect the Systems' completion date. The Contracting Officer shall ensure all test documents will become a part of the Systems record documentation.

B. Pretesting:

1. Upon completing the installation of the System, the Contractor shall align and balance the system. The Contractor shall pretest the entire system.
2. Pretesting Procedure:
 - a. During the system pretest, the Contractor shall verify (utilizing the approved spectrum analyzer and test equipment) that the System is fully operational and meets all the system performance requirements of this standard.
 - b. The Contractor shall pretest and verify that all System functions and specification requirements are met and operational, no unwanted aural effects, such as signal distortion, noise pulses, glitches, audio hum, poling noise, etc. are present. The Contractor shall measure and record the aural carrier levels of each system telephone and data channel, at each of the following points in the system:
 - 1) MDF interfaces or inputs and outputs.
 - 2) Signal Level at each interface point to the distribution system, the last outlet on each trunk line plus all outlets installed as part of this contract.
3. The Contractor shall provide four (4) copies of the recorded system pretest measurements and the written certification that the System is ready for the formal acceptance test shall be submitted to the RE.

C. Acceptance Test:

1. After the System has been pretested and the Contractor has submitted the pretest results and certification to the RE, then the Contractor shall schedule an acceptance test date and give the RE 30 days written notice prior to the date the acceptance test is expected to begin. The System shall be tested in the presence of a Government

Representative and an OEM certified representative. The System shall be tested utilizing the approved test equipment to certify proof of performance and Life Safety compliance. The test shall verify that the total System meets the requirements of this specification. The notification of the acceptance test shall include the expected length (in time) of the test.

D. Verification Tests:

1. Test the UTP copper cabling for DC loop resistance, shorts, opens, intermittent faults, and polarity between conductors, and between conductors and shield, if cable has an overall shield. Test the operation of shorting bars in connection blocks. Test cables after termination and prior to cross-connection.
2. Multimode Fiber Optic Cable: Perform end-to-end attenuation tests in accordance with ANSI/EIA/TIA-568-B.3 and ANSI/EIA/TIA-526-14A using Method A, Optical Power Meter and Light Source. Perform verification acceptance test.
3. Single mode Fiber Optic Cable: Perform end-to-end attenuation tests in accordance with ANSI/EIA/TIA-568-B.3 and ANSI/EIA/TIA-526-7 using Method A, Optical Power Meter and Light Source. Perform verification acceptance test.

E. Performance Testing:

1. Perform Category 6 tests in accordance with ANSI/EIA/TIA-568-B.1 and ANSI/EIA/TIA-568-B.2. Test shall include the following: wire map, length, insertion loss, return loss, NEXT, PSNEXT, ELFEXT, PSELFEXT, propagation delay and delay skew.
2. Fiber Optic Links: Perform end-to-end fiber optic cable link tests in accordance with ANSI/EIA/TIA-568-B.3.

F. Total System Acceptance Test: The Contractor shall perform verification tests for UTP copper cabling system(s) and the multimode and single mode fiber optic cabling system(s) after the complete telecommunication distribution system and workstation outlet are installed.

3.3 WARRENTY AND REPAIR

A. Contractor's Responsibilities:

1. The Contractor shall guarantee that all installed material and equipment will be free from defects, workmanship, and will remain so for a period of one year from date of final acceptance of the System by the VA. The Contractor shall provide OEM's equipment warranty documents, to the RE (or Facility Contracting Officer if the

Facility has taken possession of the building(s)), that certifies each item of equipment installed conforms to OEM published specifications.

2. The Contractor's maintenance personnel shall have the ability to contact the Contractor and OEM for emergency maintenance and logistic assistance, remote diagnostic testing, and assistance in resolving technical problems at any time. The Contractor and OEM shall provide this contact capability at no additional cost to the VA.
3. All Contractor installation, maintenance, and supervisor personnel shall be fully qualified by the OEM and must provide two (2) copies of current and qualified OEM training certificates and OEM certification upon request.
4. Additionally, the Contractor shall accomplish the following minimum requirements during the one year warrantee period:
 - a. Response Time:
 - 1) The RE (or facility Contracting Officer if the facility has taken possession of the building[s]) are the Contractor's reporting and contact officials for the System trouble calls, during the guarantee period.
 - 2) A standard workweek is considered 8:00 A.M. to 5:00 P.M., Monday through Friday exclusive of Federal Holidays.
 - 3) The Contractor shall respond and correct on-site trouble calls, during the standard work week to:
 - a) A routine trouble call within one working days of its report. A routine trouble is considered a trouble which causes a system outlet, station, or patch cord to be inoperable.
 - b) An emergency trouble call within 6 hours of its report. An emergency trouble is considered a trouble which causes a subsystem or distribution point to be inoperable at anytime. Additionally, the loss of a minimum of 50 station or system lines shall be deemed as this type of a trouble call.
 - 4) The Contractor shall respond on-site to a catastrophic trouble call within 4 hours of its report. A catastrophic trouble call is considered total system failure.

a) If a system failure cannot be corrected within four hours (exclusive of the standard work time limits), the Contractor shall be responsible for providing alternate system CSS or TCO equipment, or cables. The alternate equipment and/or cables shall be operational within four hours after the four hour trouble shooting time.

B. Work Not Included: Maintenance and repair service shall not include the performance of any work due to improper use, accidents, other vendor, contractor, owner tampering or negligence, for which the Contractor is not directly responsible and does not control. The Contractor shall immediately notify the RE or Facility Contracting Officer in writing upon the discovery of these incidents. The RE or Facility Contracting Officer will investigate all reported incidents and render findings concerning any Contractor's responsibility.

- - - E N D - - -

SECTION 27 15 00
COMMUNICATIONS HORIZONTAL CABLING

PART 1 - GENERAL

1.1 DESCRIPTION

- A. This Section specifies the furnishing, installing, certification, testing, and guaranty of a complete and operating Voice and Digital Cable Distribution System (here-in-after referred to as "*the System*"), and associated equipment and hardware to be installed in the VA Medical Center here-in-after referred to as "*the Facility*". The renovation work will require new and relocated TCO's that connection to existing MDF/IDF rooms. The System shall include, but not be limited to: telecommunications outlets (TCO); copper and fiber optic and analog radio frequency (RF) systems coaxial distribution cables, connectors, "patch" cables, and/or "break out" devices.
- B. The System shall be delivered free of engineering, manufacturing, installation, and functional defects. It shall be designed, engineered and installed for ease of operation, maintenance, and testing.
- C. The term "provide", as used herein, shall be defined as: designed, engineered, furnished, installed, certified, and tested, by the Contractor.
- D. The Voice and Digital and Analog Telecommunication Distribution Cable Equipment and System provides the media which voice and data information travels over. The System's installation and operation shall adhere to all appropriate National, Government, and/or Local Life Safety and/or Support Codes, which ever are the more stringent for this Facility. At a minimum , the System shall be installed according to NFPA, Section 70, National Electrical Code (NEC), Article 517 and Chapter 7; NFPA, Section 99, Health Care Facilities, Chapter 3-4; NFPA, Section 101, Life Safety Code, Chapters 7, 12, and/or 13; Joint Commission on Accreditation of Health Care Organization (JCAHCO), Manual for Health Care Facilities, all necessary Life Safety and/or Support guidelines; this specification; and the original equipment manufacturer's (OEM) suggested installation design, recommendations, and instructions. The OEM and Contractor shall ensure that all management, sales, engineering, and installation personnel have read and understand the requirements of this specification before the System is designed, engineered, delivered, and provided.

E. The VA Project Manager (PM) and/or if delegated, Resident Engineer (RE) are the approving authorities for all contractual and mechanical changes to the System. The Contractor is cautioned to obtain in writing, all approvals for system changes relating to the published contract specifications and drawings, from the PM and/or the RE before proceeding with the change.

F. System Performance:

1. At a minimum, the System shall be able to support the following voice and data and analog FRO operations for Category 6 Certified Telecommunication Service:

1.2 RELATED WORK

- A. Specification Section 01 33 23, SHOP DRAWINGS, PRODUCT DATA, AND SAMPLES.
- B. Specification Section 27 05 11, REQUIREMENTS FOR COMMUNICATIONS INSTALLATIONS.
- C. Specification Section 27 05 33, RACEWAYS AND BOXES FOR COMMUNICATIONS SYSTEMS.
- D. Specification Section 27 10 00, STRUCTURED CABLING.
- E. Specification Section 26 27 26, WIRING DEVICES.
- F. Specification Section 27 05 26, GROUNDING AND BONDING FOR COMMUNICATIONS SYSTEMS.
- G. Specification Section 27 31 31, VOICE COMMUNICATIONS SWITCHING AND ROUTING EQUIPMENT - EXTENSION.
- H. H-088-C3 VA HANDBOOK DESIGN FOR TELEPHONE SYSTEMS

1.3 APPLICABLE PUBLICATIONS

A. The publications listed below form a part of this specification to the extent referenced. The publications are referenced in text by basic designation only. Except for a specific date given the issue in effect (including amendments, addenda, revisions, supplements, and errata) on the date the system's submittal is technically approved by VA, shall be enforced.

B. National Fire Protection Association (NFPA):

70	NATIONAL ELECTRICAL CODE (NEC)
75	Protection of Electronic Computer/Data Processing Equipment
77	Recommended Practice on Static Electricity
	Standard for Health Care Facilities

101	Life Safety Code
1221	Emergency Services Communication Systems

C. Underwriters Laboratories, Inc. (UL):

65	Wired Cabinets
96	Lightning Protection Components
96A	INSTALLATION REQUIREMENTS FOR LIGHTNING PROTECTION SYSTEMS
467	Grounding and Bonding Equipment
497/497A/497B	PROTECTORS FOR PAIRED CONDUCTORS/ COMMUNICATIONS CIRCUITS/DATA COMMUNICATIONS AND FIRE ALARM CIRCUITS
884	Underfloor Raceways and Fittings

D. ANSI/EIA/TIA Publications:

568B	Commercial Building Telecommunications Wiring Standard
569B	Commercial Building Standard for Telecommunications Pathways and Spaces
606A	ADMINISTRATION STANDARD FOR THE TELECOMMUNICATIONS INFRASTRUCTURE OF COMMERCIAL BUILDINGS
607A	Grounding and Bonding Requirements for Telecommunications in Commercial Buildings
758	Grounding and Bonding Requirements for Telecommunications in Commercial Buildings

E. Lucent Technologies: Document 900-200-318 "Outside Plant Engineering Handbook".

F. International Telecommunication Union - Telecommunication Standardization Sector (ITU-T).

G. Federal Information Processing Standards (FIPS) Publications.

H. Federal Communications Commission (FCC) Publications: Standards for telephone equipment and systems.

I. United States Air Force: Technical Order 33K-1-100 Test Measurement and Diagnostic Equipment (TMDE) Interval Reference Guide.

J. Joint Commission on Accreditation of Health Care Organization (JCAHO): Comprehensive Accreditation Manual for Hospitals.

K. National and/or Government Life Safety Code(s): The more stringent of each listed code.

1.4 QUALITY ASSURANCE

- A. The authorized representative of the OEM, shall be responsible for the design, satisfactory total operation of the System, and its certification.
- B. The OEM shall meet the minimum requirements identified in Paragraph 2.1.A. Additionally, the Contractor shall have had experience with three or more installations of systems of comparable size and complexity with regards to coordinating, engineering, testing, certifying, supervising, training, and documentation. Identification of these installations shall be provided as a part of the submittal as identified in Paragraph 1.5.
- C. The System Contractor shall submit certified documentation that they have been an authorized distributor and service organization for the OEM for a minimum of three (3) years. The System Contractor shall be authorized by the OEM to certify and warranty the installed equipment. In addition, the OEM and System Contractor shall accept complete responsibility for the design, installation, certification, operation, and physical support for the System. This documentation, along with the System Contractor and OEM certification must be provided in writing as part of the Contractor's Technical Submittal.
- D. All equipment, cabling, terminating hardware, TCOs, and patch cords shall be sourced from the certifying OEM or at the OEM's direction, and support the System design, the OEM's quality control and validity of the OEM's warranty.
- E. The Contractor's Telecommunications Technicians assigned to the System shall be fully trained, qualified, and certified by the OEM on the engineering, installation, and testing of the System. The Contractor shall provide formal written evidence of current OEM certification(s) for the installer(s) as a part of the submittal or to the RE before being allowed to commence work on the System.

1.5 SUBMITTALS

- A. Provide submittals in accordance with Specification Section 01 33 23, SHOP DRAWINGS, PRODUCT DATA, AND SAMPLES. The RE shall retain one copy for review and approval.
 - 1. If the submittal is approved the RE shall retain one copy for Official Records and return three (3) copies to the Contractor.
 - 2. If the submittal is disapproved, three (3) copies will be returned to the Contractor with a written explanation attached that indicates

- the areas the submittal deviated from the System specifications. The RE shall retain one copy for Official Records.
- B. Documents: The submittal shall be separated into sections for each subsystem and shall contain the following:
1. Title page to include:
 - a. VA Medical Center.
 - b. Contractor's name, address, and telephone (including FAX) numbers.
 - c. Date of Submittal.
 - d. VA Project No.
 2. List containing a minimum of three locations of installations of similar size and complexity as identified herein. These locations shall contain the following:
 - a. Installation Location and Name.
 - b. Owner's or User's name, address, and telephone (including FAX) numbers.
 - c. Date of Project Start and Date of Final Acceptance by Owner.
 - d. System Project Number.
 - e. Brief (three paragraphs minimum) description of each system's function, operation, and installation.
 3. Narrative Description of the system.
 4. A List of the equipment to be furnished. The make, and model number of each item is required. 5. Pictorial layouts of each MTC, IMTC, and RTCs; MCCS, IMCCS, VCCS, and HCCS termination cabinet(s), each distribution cabinet layout drawing, and TCO as each is expected to be installed and configured.
 5. Equipment technical literature detailing the electrical and technical characteristics of each item of equipment to be furnished.
 6. 8. List of test equipment as per paragraph 1.5.D. below.
 7. Letter certifying that the Contractor understands the requirements of the SAMPLES Paragraph 1.5.E.
 8. Letter certifying that the Contractor understands the requirements of Section 3.2 concerning acceptance tests.
- C. Test Equipment List:
1. The Contractor is responsible for furnishing all test equipment required to test the system in accordance with the parameters specified. Unless otherwise stated, the test equipment shall not be

- considered part of the system. The Contractor shall furnish test equipment of accuracy better than the parameters to be tested.
2. The test equipment furnished by the Contractor shall have a calibration tag of an acceptable calibration service dated not more than 12 months prior to the test. As part of the submittal, a test equipment list shall be furnished that includes the make and model number of the following type of equipment as a minimum:
 - a. Spectrum Analyzer.
 - b. Signal Level Meter.
- D. Samples: A sample of each of the following items shall be furnished to the RE for approval prior to installation.
1. 610 mm (2 ft.) section of each copper cable to be used with cable sweep tags as specified in paragraph 2.4.H and connectors installed.
 2. 610 mm (2 ft.) section of each fiber optic cable to be used with cable sweep tags as specified in paragraph 2.4.H and connectors installed.
 3. 610 mm (2 ft.) section of each analog RF, video coaxial and audio cable to be used with cable sweep tags as specified in paragraph 2.4.H and connectors installed.
- E. Certifications:
1. Submit written certification from the OEM indicating that the proposed supervisor of the installation and the proposed provider of the contract maintenance are authorized representatives of the OEM. Include the individual's exact name and address and OEM credentials in the certification.
 2. Submit written certification from the OEM that the wiring and connection diagrams meet National and/or Government Life Safety Guidelines, NFPA, NEC, UL, this specification, and JCAHCO requirements and instructions, requirements, recommendations, and guidance set forth by the OEM for the proper performance of the System as described herein. The VA will not approve any submittal without this certification.
 3. Preacceptance Certification: This certification shall be made in accordance with the test procedure outlined in paragraph 3.2.B.
- F. Equipment Manuals: Fifteen (15) working days prior to the scheduled acceptance test, the Contractor shall deliver four complete sets of commercial operation and maintenance manuals for each item of equipment furnished as part of the System to the RE. The manuals shall detail the

theory of operation and shall include narrative descriptions, pictorial illustrations, block and schematic diagrams, and parts list.

G. Record Wiring Diagrams:

1. Fifteen (15) working days prior to the acceptance test, the Contractor shall deliver four complete sets of the Record Wiring Diagrams of the System to the RE. The diagrams shall show all inputs and outputs of electronic and passive equipment correctly identified according to the markers installed on the interconnecting cables, Equipment and room/area locations.
2. The Record Wiring Diagrams shall be in hard copy and two compact disk (CD) copies properly formatted to match the Facility's current operating version of Computer Aided Drafting (AutoCAD) system. The RE shall verify and inform the Contractor of the version of AutoCAD being used by the Facility.

PART 2 - PRODUCTS

2.1 EQUIPMENT AND MATERIALS

A. System Requirements:

1. The System shall provide the following minimum services that are designed in accordance with and supported by an Original Equipment Manufacturer (OEM), and as specified herein. The System shall provide continuous inter and/or intra-Facility voice and data, and analog RF service. The System shall be capacity sized so that loss of connectivity to external telephone systems shall not affect the Facilities operation in specific designated locations. The System shall:
 - a. Be capable of inter-connecting and functioning fully with the existing Local Telephone Exchange (LEC) Network(s), Federal Telephone System (FTS) Inter-city Network(s), Inter-exchange Carriers, Integrated Services Digital Network (ISDN), Electronic Private Branch Exchange (EPBX) switches, asynchronous/synchronous data terminals and circuits including Automatic Transfer Mode (ATM), Frame Relay, and local area networks (LAN), at a minimum.
 - b. Be a voice and data cable distribution system that is based on a physical "Star". An Analog RF coaxial cable distribution system shall be provided in a "home run" configuration from each associated riser TC to identified locations and as shown on the drawings.

- c. Be compatible with and able to provide direct digital connection to trunk level equipment including, but, not limited to: directly accessing trunk level equipment including the telephone system, audio paging, Industry Standard "T" and/or "DS" carrier services and external protocol converters. Additionally, connections to "T" and/or "DS" access/equipment or Customer Service Units (CSU) that are used in FTS and other trunk applications shall be included in the System design. Provide T-1 access/equipment (or CSU), as required for use, in FTS and other trunk applications by system design if this equipment is not provided by the existing telephone system and/or will be deactivated by the installation of the System. The Contractor shall provide all T-1 equipment necessary to terminate and make operational the quantity of circuits designated. The CSU's shall be connected to the System's emergency battery power supply. The System shall be fully capable of operating in the Industry Standard "DS" protocol and provide that service when required.
 - d. Where the System connects to an existing or future telephone system, refer to specification Section 27 31 00, VOICE COMMUNICATIONS SWITCHING AND ROUTING EQUIPMENT OR specification Section 27 31 31, VOICE COMMUNICATIONS SWITCHING AND ROUTING EQUIPMENT - EXTENSION for specific telephone equipment and system operational performance standards.
2. Cable Systems - Twisted Pair and Fiber optic, and Analog RF Coaxial:
- a. General:
 - 1) The Contractor shall be responsible for providing a new system conforming to current and accepted telephone and digital and analog RF industrial/commercial cable distribution standards. The distribution cable installation shall be fully coordinated with the Facility, the PM, the RE and the Contractor prior to the start of installation.
 - 2) The Contractor is responsible for complete knowledge of the space and cable pathways (i.e. equipment rooms, TCs, conduits, wireways, etc.) of the Facility. The Contractor shall at a minimum design and install the System using the Pathway Design Handbook H-088C3, TIA/EIA Telecommunications Building Wiring Standards, and Facility Chief of Information Resource

Management's (IRM) instructions, as approved in writing by the PM and/or RE.

- 3) The System cables shall be fully protected by cable duct, trays, wireways, conduit (rigid, thin wall, or flex), and when specifically approved, flexible innerduct. It is the responsibility of the Contractor to confirm all contract drawings and the Facility's physical layout to determine the necessary cable protective devices to be provided. If flexible innerduct is used, it shall be installed in the same manner as conduit.
- 4) Cable provided in the system (i.e. backbone, outside plant, inside plant, and station cabling) shall conform to accepted industry and OEM standards with regards to size, color code, and insulation. The pair twists of any pair shall not be exactly the same as any other pair within any unit or sub-unit of cables that are bundled in twenty-five (25) pairs or less. The absence of specifications regarding details shall imply that best general industry practices shall prevail and that first quality material and workmanship shall be provided. Certification Standards, (i.e., EIA, CCITT, FIPPS, and NFPA) shall prevail.
- 5) Some areas of this Facility may be considered "plenum". All wire and cable used in support of the installation in those areas (if any) shall be in compliance with national and local codes pertaining to plenum environments. It is the responsibility of the Contractor to review the VA's cable and wire requirements with the RE and the IRM prior to installation to confirm the type of environment present at each location.
- 6) The Contractor shall provide outside and inside plant cables that furnishes the number of cable pairs required in accordance with the System requirements described herein. The Contractor shall fully coordinate and obtain approval of the design with the OEM, RE and the IRM prior to installation.
- 7) All metallic cable sheaths, etc. shall be grounded by the Contractor (i.e.: risers, underground, station wiring, etc.) as described herein.

- 8) If temporary cable and wire pairs are used, they shall be installed so as to not present a pedestrian safety hazard and the Contractor shall be responsible for all work associated with the temporary installation and for their removal when no longer necessary. Temporary cable installations are not required to meet Industry Standards; but, must be reviewed and approved by the RE and the IRM prior to installation.
- 9) Conductors shall be cabled to provide protection against induction in voice and data, and analog RF circuits. Crosstalk attenuation within the System shall be in excess of -80 dB throughout the frequency ranges specified.
- 10) Measures shall be employed by the Contractor to minimize the radiation of RF noise generated by the System equipment so as not to interfere with audio, video, data, computer main distribution frame (MDF), telephone customer service unit (CSU), and electronic private branch exchange (EPBX) equipment the System may service.
- 11) The System's cables shall be labeled on each end and been fully tested and certified in writing by the Contractor to the RE before proof of performance testing can be conducted. The as-installed drawings shall identify each cable as labeled, used cable, and bad cable pairs. Minimum test requirements are for impedance compliance, inductance, capacitance, signal level compliance, opens, shorts, cross talk, noise, and distortion, and split pairs on all cables in the frequency ranges specified. The tests required for data cable must be made to guarantee the operation of this cable at not less than 10 mega (m) Hertz (Hz) full bandwidth, fully channel loaded and a Bit Error Rate of a minimum of 10^{-6} at the maximum rate of speed. All cable installation and test records shall be made available at acceptance testing by the RE or Contractor and thereafter maintained in the Facility's Telephone Switch Room. All changes (used pair, failed pair, etc.) shall be posted in these records as the change occurs.
- 12) The Contractor shall coordinate with the LEC to install the telephone entrance cable to the nearest point of entry into the Facility and as shown on the drawings. The Contractor shall coordinate with the RE and the LEC to provide all cable

pairs/circuits from the Facility point of entry to the Telephone Switch Room all telephone, FTS, DHCP, ATM, Frame Relay, data, pay stations, patient phones, and any low voltage circuits as described herein.

13) The Contractor shall coordinate with the RE and the IRM to install the computer interface cable to the Facility Telephone Switch Room from the Facility's Computer Room for all data, DHCP, FTS, ATM, Frame Relay, and telephone circuits and as shown on the drawings.

14) The Contractor shall coordinate with the RE and the IRM to provide all cable pairs/circuits from the Facility Telephone Switch Room and establish circuits throughout the Facility for all voice, data, computer alarm (except fire alarm), private maintenance line, Radio Paging, PA, LAN, DHCP, and any low voltage circuits as described herein.

15) The Contractor shall provide proper test equipment to guarantee that cable pairs and analog RF coaxial cable meet each OEM's standard transmission requirements, and guarantee the cable will carry data transmissions at the required speeds, frequencies, and fully loaded bandwidth.

b. Telecommunications Closets (TC): In TC's that are served with a UTP backbone cable and a fiber optic backbone cable, the UTP cable shall be terminated on separate RJ-45, 8-pin connectors with 110A or equivalent type punch down blocks located on the back or front of a 48-port modular patch panel dedicated to data applications. Only the UTP backbone cable pairs, identified as being connected to the fiber optic backbone, shall be extended to the fiber optic interface device. All connecting cables required to extend these cables (i.e. patch cords, twenty-five pair connectors, etc.), to the fiber optic interface device, in the TC's shall also be provided by the Contractor to insure a complete and operational fiber optic distribution system:

1) In TC's, which are only served by a UTP backbone cable, the cable shall be terminated on separate modular connecting devices (110A or equivalent) that are dedicated to data applications. In order to provide full service to all data cable pairs as identified in each TC/cabinet including spare capacity noted herein, the size of all vertical (riser) cables

and/or outside cables serving these TC's shall be increased as required.

c. Backbone and Trunk Cables:

- 1) The Contractor shall identify, in the technical submittal, the voice and data (analog RF coaxial cable shall not be provided in main trunk or backbone lines) connecting arrangements required by the LEC for interconnection of the System to the commercial telephone and FTS networks. The Contractor shall provide all required voice and data connecting arrangements.
- 2) The Contractor shall be responsible for compatibility of the proposed TCs (to be compliant with the EPBX and CSU equipment) numbering scheme with the numbering plan for the FTS, DID, local stations, and the North American Numbering Plan. The Contractor shall consult with the VA and the LEC regarding the FTS and North American Numbering plan to be implemented for the Facility to ensure system compatibility.
- 3) All submitted equipment shall meet or exceed standards, rules, and regulations of the Federal Communications Commission (FCC) and shall be capable of operating without outboard or "extra" devices. The Contractor shall identify the FCC registration number of the System equipment, EPBX, and proposed CSU (if known) in the technical submittal.
- 4) A minimum of one (1) 400 shielded twisted pair (STP) cable shall be installed from the Telephone Switch Room cross connecting system (CCS) to the Main Computer Room MDF. This cable shall support the transmission of data information over twisted pair cable. The cable shall be tested and terminated on a Contractor provided cable management frame, RJ-45 modular jacks with eight (8) pin connectors, and 48 port modular patch panels located in the Main Computer Room and Telephone Switch Room. The cable shall be labeled, terminated, and separated from the other cables on the MDF and Telephone Switch Room CCS. This requirement shall be fully coordinated and approved by the Facility Chief, IRM and the RE prior to installation. The cabling requirements of this paragraph are in addition to the requirements specified in the System Design Plan identified herein.

d. Riser Cable:

- 1) All communication riser cables shall be listed as being suitable for the purpose and marked accordingly per Articles 517, 700, and 800 of the NEC.
- 2) All voice and data communication (analog RF coaxial cable is not to be provided in riser systems) riser cables shall be STP or Unshielded Twisted Pair (UTP), minimum 24 American Wire Gauge (AWG) solid, thermoplastic insulated conductors. They shall be enclosed with a thermoplastic outer jacket.
- 3) The Contractor shall provide and install inside riser cables to insure full service to all voice cable pairs identified in each TC terminating enclosure plus not less than 50% additional spare capacity.
- 4) The complete riser cabling system shall be labeled and tested as described herein.

e. Horizontal and Station Cable:

- 1) A Four (4) UTP 24 AWG station wiring cable shall be installed from the top TCO jack to the TC and shall be of a type designed to support Category 6 communications (250 mega-Hertz [mHz] or above). At the jack location, terminate all four pair on the RJ-45/11 jack. At the signal closet, all four pair shall be terminated on the modular punch down blocks dedicated to telephone applications.
- 2) A Four (4) UTP 24 AWG (in thermoplastic jacket unless otherwise specified by RE) station wiring cable shall be installed from each of the two (2) bottom TCO RJ-45 jacks (shall conform to EIA/TIA 568 Standard "T568A" and NFPA) to the TC and shall be of a type designed to support Category 6 communications (250 mHz or above).

f. Telecommunication Outlets (TCO), Jacks: All TCO's shall have a minimum of four (4) RJ-45 type jacks. The top left jack shall be an eight pin RJ-45/11 compatible jack, labeled, and designated for telephone applications only. The other jacks shall be eight pin RJ-45 type unkeyed (sometimes called center keyed) jacks, labeled, and designated for data.

g. Fiber Optics:

- 1) A complete fiber optic cable distribution system shall be provided as a part of the System. The Contractor shall provide

a fiber optic cable that meets the minimum bandwidth requirements for FDDI, ATM, and Frame Relay services. This fiber optic cable shall be a 50/125 micron multi-mode, containing a minimum of 18 strands of fiber, unless otherwise specified, and shall not exceed a distance of 2,000 Meters (M), or 6,560 feet (ft.) in a single run. Loose tube cable, which separates the individual fibers from the environment, shall be installed for all outdoor runs or for any area which includes an outdoor run. Tight buffered fiber cable shall be used for indoor runs. The multimode fibers shall be terminated and secured at both ends in "ST" type female stainless steel connectors installed in an appropriate patch or breakout panel with a cable management system. A 610 mm (2 ft.) cable loop (minimum) shall be provided at each end to allow for future movement.

- 2) In addition, a 12 strand (minimum), 8.3 mm single mode fiber optic cable shall be provided. Single mode fibers shall be terminated and secured at both ends with "ST" type female stainless steel connectors installed in an appropriate patch or breakout panel. The panel shall be provided with a cable management system. A 610 mm (2 ft.) cable loop (minimum) shall be provided at each end to allow for future movement.
- 3) The fiber optic backbone shall use a conventional hierarchical "star" design where each TC is wired to the primary hub (main cross-connect system) or a secondary hub (intermediate cross-connect system) and then to the primary hub. There shall be no more than two hierarchical levels of cross-connects in the backbone wiring. Each primary hub shall be connected and terminated to a CCS in the Telephone Switch Room. Additionally, a parallel separate fiber optic interconnection shall be provided between the Telephone Switch Room CCS and the MDF in the Main Computer Room.
- 4) In the TC's, Telephone Switch Room, and Main Computer Room, all fiber optic cables shall be installed in a CCS and/or MDF rack mounted fiber optic cable distribution component/splice case (Contractor provided and installed rack), patch, or breakout panel in accordance with industry standards. Female

"ST" connectors shall be provided and installed on the appropriate panel for termination of each strand.

- 5) The Contractor shall test each fiber optic strand. Cable transmission performance specifications shall be in accordance with EIA/TIA standards. Attenuation shall be measured in accordance with EIA fiber optic test procedures EIA/TIA-455-46, -61, or -53 and NFPA. Information transmission capacity shall be measured in accordance with EIA/TIA-455-51 or -30 and NFPA. The written results shall be provided to the RE for review and approval.

3. Specific Subsystem Requirements: The System shall consist, as a minimum, of the following independent sub-systems to comprise a complete and functional voice and digital and/or analog RF telecommunications cabling system: "Main" (MTC), "intermediate" (IMTC), and "riser" (RTC) TC's; "backbone" cabling (BC) system; "vertical" (or "riser") trunk cabling system; "horizontal" (or "lateral") sub-trunk cabling system, vertical and horizontal cross-connection (VCC and HCC respectively) cabling systems, and TCO's with a minimum of three (3) RJ-45 jacks for the appropriate telephone, Data connections, and additional jacks, connectors, drop and patch cords, terminators, and adapters provided.

a. Cross-connect Systems (CCS):

- 1) The CCS shall be selected based on the following criteria:
 - requires the use of a single tool, has the fewest amount of parts, and requires the least amount of assembly or projected trouble shooting time during the life of the system.
- 2) The CCS system used at the MTC, each IMTC, and each TC shall force cross-connect cable slack management through adherence to the OEM's installation methods, provided cable management systems, and as described herein, so that moves, adds, and changes can be administered easily and cost effectively.
- 3) Copper Cables: The MTC, each IMTC, and TC shall contain a copper CCS sized to support the System TCO's and connections served by each individual TC and as shown on the drawings. The System layout shall allow for a minimum of 50% anticipated growth. Additionally, each CCS must provide maximum flexibility, while maintaining performance, in order to meet

system-changing requirements that are likely to occur throughout its useful life.

4) Fiber Optic Cables:

- a) The MTC and each TC shall contain a fiber CCS sized to support the System TCO's and connections served by each individual TC and as shown on the drawings. The System layout shall allow for a minimum of 50% anticipated growth.
- b) Each fiber CCS must provide maximum flexibility and cable management while maintaining performance in order to meet changing requirements that are likely to occur throughout the expected life of the system. All fiber optic cable slack shall be stored in protective enclosures.
- c) If it is determined that a fiber optic distribution system is not necessary for the immediate system needs. Each TC shall be provided with fiber optic cable(s) that contain a minimum of 12 strands "dark" multimode fiber and 12 strands "dark" single mode fiber, each fiber properly terminated on its respective female stainless steel connector mounted in an appropriate fiber termination enclosure provided in each TC.

5) The Contractor shall not "cross-connect" the copper or fiber optic cabling systems and subsystems even though appropriate "patch" cords are to be provided for each "patch", "punch", or "breakout" panel. In addition, the Contractor shall not provide active electronic distribution or interface equipment as a part of the System.

6) Grounding: Proper grounding and bonding shall be provided such that all grounding systems must comply with all applicable National, Regional, and Local Building and Electrical codes. The most stringent code of these governing bodies shall apply.

- a) Each copper UTP or STP cable that enters a TC from the outside of a building (regardless if the cable is installed underground or aerial) shall be provided with a surge protector and grounded an to earth ground at each cable's entry point in and out of the MTC and each IMTC.

b. Main Cross-connection Subsystem (MCCS): The MCCS shall be located in the MTC and it shall be the common point of appearance for inter and intra-building copper and fiber optic "backbone" system

cables, and connections to the telephone and data cable systems. The MTC usually houses telephone EPBX, public address, radio paging interface, routers, and main hierarchical data LAN concentrating equipment. Additionally, it shall provide a single administration and management point for the entire System.

c. Voice (or Telephone) Cable Cross-Connection Subsystem:

- 1) Due to the usually high number of copper cable termination's required at the MCCA, Insulation Displacement Connection (IDC) hardware shall be used. Termination options shall include the following for a Category 6 Cabling System: IDC termination of cross-connection wire(s), IDC patch cord connector to IDC patch cord connector, and hybrid modular cord to IDC patch cord connector shall be the minimum provided.
- 2) Additionally, due to the large or many MCCA (at initial installation and over the life of the System) copper termination points, the CCS that makes the best use of real estate while still following the OEM design and installation guidelines, and meeting the specifications described herein, shall be provided.
- 3) For ease of maintenance purposes, all terminations shall be accessible without the need for disassembly of the IDC wafer. IDC wafers shall be removable from their mounts to facilitate testing on either side of the connector. Designation strips or labels shall be removable to allow for inspection of the terminations. The maximum number of terminations on a wall or on a rack frame or panel shall comply with the OEM recommendations and guidelines, and as described herein. A cable management system shall be provided as a part of the IDC.
- 4) IDC connectors shall be capable of supporting cable re-terminations without damaging the connector and shall support a minimum of 200 (telephone equipment standard compliant) IDC insertions or withdrawals on either side of the connector panel.
- 5) A non-impact termination method using a full-cycle terminating tool having both a tactile and an audible feedback to indicate proper termination is required. For personnel safety and ease

of use in day to day administration, high impact installation tools shall not be used.

- 6) All system "inputs" from the EPBX, FTS, Local Telephone System, or diverse routed voice distribution systems shall appear on the "left" side of the IDC (110A blocks with RJ45 connections are acceptable alternates to the IDC) of the MCCS.
 - 7) All system "outputs" from the MCCS to the voice backbone cable distribution system shall appear on the "right" side of the same IDC (or 110A blocks) of the MCCS.
 - 8) The splitting of pairs within cables between different jacks or connections shall not be allowed. In the case of ISDN and/or ATM and /or Frame Relay applications, terminating resistors shall be provided externally to the patch panel connector or jack.
 - 9) UTP or STP cross connecting wires shall be provided for each "pair" of connection terminals plus an additional 50% spare.
- d. Data Cross-Connection Subsystems:
- 1) The MCCS shall be a Main Distribution Terminating (MDT) data unit and shall be provided in the MTC. The MDT shall consist of a "patch" panel(s) provided with modular RJ45 female connectors for cross-connection of all copper data cable terminations. The panels shall provide for system grounding (where no dielectric cables are used) and be provided with a cable management system.
 - 2) Each panel shall conform to EIA dimensions and be suitable for mounting in standard equipment racks, have the RJ45 jacks aligned in two horizontal rows (up to a maximum of 48 jacks per panel), and shall not exceed the OEM's recommendations. Each RJ45 jack shall be of modular design and capable of accepting and functioning with other modular (i.e. RJ11) plugs without damaging the jack. It is not necessary to provide a jack for unused positions that are not part of the 50% expansion requirement.
 - a) All data system inputs from the server(s), data LAN, bridge, or interface distribution systems shall appear on the "top" row of jacks of the appropriate patch panel.

- b) All System outputs or backbone cable connections shall appear on the "bottom" row of jacks of the same patch panel.
- c) The splitting of pairs within cables between different jacks shall not be allowed. In the case of ISDN and/or ATM and/or Frame Relay applications, terminating resistors shall be provided externally to the patch panel connector or jack.
- 3) A patch cord shall be provided for each system "pair" of connection jacks. Each patch cord shall have modular RJ45 connectors provided on each end to match the panel's modular RJ45 female jack's being provided.
- e. Fiber optic Cross-Connection Subsystems: The MTC shall be provided with a separate fiber MCCS. Each TC shall be provided with a rack mounted patch or distribution panel that is installed inside a lockable cabinet or "breakout enclosure" that accommodates a minimum of 12 strands multimode fiber and 12 strand single mode fiber (these counts shall not be included the 50% spare requirement). Two of the single mode fibers shall be designated for educational analog video applications. A cable management system shall be provided for each panel.
 - 1) The panel(s) shall contain a minimum of 24 female "ST" connectors, be able to accommodate splices and field mountable connectors and have capacity for additional connectors to be added up to the OEM's maximum standard panel size for this type of use. All patch panel sides, including the front and back, shall be protected by a cabinet or enclosure.
 - 2) The panel(s) shall conform to EIA dimensions and be suitable for installation in standard racks, cabinets, and enclosures. The panels shall provide for system grounding (where no dielectric cables are used).
 - 3) The patch panel with the highest OEM approved density of fiber "ST" termination's (maximum of 72 each), while maintaining a high level of manageability, shall be selected. Patch cables, with proper "ST" connectors installed on each end shall be provided for each pair of fiber optic cable "ST" connectors.

- a) All System "inputs" from interface equipment or distribution systems shall appear on the "top" row of connectors of the appropriate patch panel.
 - b) All System "outputs" or backbone cable connections shall appear on the "bottom" row of connectors of the same patch panel.
- 4) In order to achieve a high level of reliability that approximates that of an OEM connector, field installable connectors shall have an OEM specified physical contact polish. Every fiber cable shall be terminated with the appropriate connector, and tested to ensure compliance to OEM and specifications outlines herein. Where a local fiber optic system connector standard, Industry Standard fiber optic "ST" female connector terminated with a fiber optic cable, shall be used. But, if the fiber optic cable is not used (or "dark"), a "ST" male terminating "cap" shall be provided for each unused "ST" female connector.
- f. Intermediate Cross-connection Subsystems (IMCCS): The MTC and each IMTC shall be provided with an IMCCS that shall be the connection point between the MCCA system and the distribution backbone cable and the IMCCS, that is located in one or more buildings on a campus, where each IMCCS is placed by system design. For a technical explanation of internal equipment and system requirements, refer to the above MTC and MCCA paragraphs.
- g. Distribution Cable Systems / Backbone Cable System (Common to Inter-buildings): The backbone cable system extends from the MCCA to each IMCCS to establish service between buildings on a campus. The media (copper and fiber optic) used in the BC system shall be designed according to the system requirements, OEM standards and guidelines, and as described herein. A multi-pair copper for voice and data, and separate multiple fiber optic backbone system shall be provided as a part of the BC distribution system.
- 1) All outside cable shall be minimum of STP or UTP, 22 AWG solid conductors, solid PVC insulation, and filled core (flexgel - waterproof Rural Electric Association (REA) LISTED PE 39 CODE) between the outer armor or jacket and inner conductors protective lining.

- 2) The copper cable system shall be configured as a "Star" Topology with separate dedicated cables between the MCCA and each IMCCA.
- 3) UTP and STP copper cables shall consist of thermoplastic insulated conductors formed into binder groups. The groups are to be identified by distinctly colored binders and assembled to form a single compact core covered by a protective sheath. Each cable shall be rated for Category 6 Telecommunications System Service. A minimum of eight pairs per circuit, plus an additional 50% spare for growth shall be provided.
- 4) Where the distance limitations of UTP or STP may be exceeded, multimode (or single mode) fiber optic cable(s) shall be used to augment the voice and/or data backbone cable system(s). The total loss of each fiber shall not exceed 12 decibel (dB) at 850 nano-Meter (nm), 11 dB at 1,300 nm, or 10 dB at 1,500 nm.
- 5) All voice system "inputs" from the MCCA via the BC distribution system shall appear on the "left" side of IDC (minimum 110 blocks) punch terminals of the IMCCA.
- 6) All voice system "outputs" or trunk line connections shall appear on the "right" side of the same IDC (minimum 110 blocks) of the IMCCA.
- 7) All data system "inputs" from the MCCA via the BC distribution system shall appear on the "top" row of jacks of the appropriate patch panel of the IMCCA.
- 8) All data system "outputs" or trunk line connections shall appear on the "bottom" row of jacks in the same patch panel of the IMCCA.
- 9) The splitting of pairs within cables between different jacks shall not be allowed. In the case of ISDN and/or ATM and /or Frame Relay applications, terminating resistors shall be provided externally to the patch panel connector or jack.
- 10) A patch cord shall be provided for each system "pair" of connection jacks. Each patch cord shall have modular connectors provided on each end to match the panel's modular female jack.
- 11) The fiber optic BC system shall be configured as a "Buss" Topology with separate dedicated fibers between the MCCA and each IMCCA. The System shall be sized to meet the system

requirements plus an expansion capability of 50%. Fiber optic cable(s) having a minimum of 12 strands multimode fiber and 12 strands single mode fiber shall be provided. Two of the single mode fibers shall be designated for analog video service.

- 12) All BC shall be identified with permanent labels at both ends. Labels will indicate system, floor, closet, and zone. The label designations shall match those used for cross-connect terminals and patch panels.

h. Distribution (Common to Intra-Building) Cabling Systems: The intra-building trunk cabling system provides for connection between the IMCCS and each Riser TC's provided vertical cross-connecting system (VCCS) within a building. The media (copper, fiber optic, and RF coaxial) used in the intra-building backbone cabling system shall be designed according to the system requirements, OEM standards and guidelines, and as described herein. A multi-pair copper for voice and data, and separate multiple fiber optic, and analog RF coaxial trunk system shall be provided as a part of the System.

- 1) Category 6 UTP or STP multi-pair trunk cable(s) shall be used in the voice and data trunk-line-cabling systems. A minimum of eight pairs per circuit, plus an additional 50% spare for growth shall be provided.
- 2) Where the distance limitations of UTP and/or STP will be exceeded, multimode (or single mode) fiber optic cable shall be used in the voice and/or trunk cabling systems. The total loss of the fiber trunks shall not exceed 12 dB at 850 nM , 11 dB at 1,300 nM, or 10 dB at 1,500 nM.
 - a) All voice system "outputs" from the IMCCS to the trunk-line distribution system shall appear on the "right" side of IDC (minimum 110A blocks) punch terminals of the IMCCS.
 - b) All data system "outputs" from the IMCCS to the trunk-line distribution system shall appear on the "bottom" row of jacks of the same IDC (minimum 110A blocks) of the IMCCS.
 - c) The splitting of pairs within cables between different jacks shall not be allowed. In the case of ISDN and/or ATM and/or Frame Relay applications, terminating resistors shall be provided externally to the patch panel connector or jack.

- d) A patch cord shall be provided for each system "pair" of connection jacks. Each patch cord shall have modular connectors provided on each end to match the panel's modular female jack.
- 3) The fiber optic trunk line system shall be configured as a "Buss" Topology with separate dedicated fibers between the IMCCS and each RCS. The System shall be sized to meet the System requirements with a expansion capability of 50% provided. Separate individual fiber optic cable(s) with a minimum of 18 strands multimode fiber and/or 12 strands single mode fiber shall be provided. Two of the single mode fibers shall be designated for analog video service.
- 4) All trunk lines shall be identified with permanent labels at both ends. Labels will indicate system, floor, closet, and zone. The label designations shall match those used for cross-connects and patch panels.
 - a) All System outputs from the IMCCS to the trunk-line distribution system shall appear on the "bottom" row of "ST" connectors in the appropriate patch panel.
 - b) A patch cord shall be provided for each system "pair" of connection "ST" connectors. As a minimum, each patch cord shall have "ST" male connectors provided on each end to match the panel's female "ST" connector provided.
- 5) An analog RF coaxial cable trunk system shall be provided. A minimum of two coaxial cables shall be provided between the IMCCS and each Riser VCCS to comprise an individual circuit as designated and as shown on the drawings. Additional analog RF coaxial cables shall be provided as system design dictates and as shown on the drawings.
- 6) The analog RF coaxial trunk-line systems shall be connected between each IMCCS "bottom" row of "F" connectors and shall terminate on the VCCS "top" row of "F" connectors on an appropriate patch panel. A minimum of six coaxial cables shall be provided in the riser trunk-line system.
- i. VCCS and Horizontal Cross-connecting (HCCS) Systems: Each TC shall be provided with a separate VCCS and HCCS located within the TC. The VCCS and HCCS shall interconnect and interface the riser (vertical) trunk line cables with the horizontal (or

station) sub-trunk line cables. The media (copper, fiber optic and analog RF coaxial) used in the CCS system shall be designed according to the System requirements, OEM standards and guidelines, and as described herein. A multi-pair copper for voice and data, and separate multiple fiber optic and RF coaxial CCS system shall be provided as a part of the System.

- 1) The UTP, and fiber optic and RF coaxial trunk-line cabling systems are that connected between the trunk-lines and Riser VCCS, shall be terminated:
 - a) On the "left" or "top" IDC (or 110A blocks) for each UTP or STP voice cable.
 - b) On the "top" row of RJ45 jacks on the appropriate patch panel for each UTP or STP data cable.
 - c) On the "top" row of "ST" connectors on the appropriate patch panel for each fiber and "F" connectors for each analog RF coaxial cable.
- 2) The UTP and fiber optic and analog RF coaxial sub-trunk (lateral) floor distribution cabling systems that are connected between each RTC and each TCO or secondary system distribution or connection point, shall terminate on an appropriate HCCS, at the:
 - a) On the "right" IDC (or 110A block) used as the VCCS input for each UTP or STP voice cable.
 - b) On the "bottom row of RJ45 jacks on the appropriate patch panel used as the VCCS input for each UTP or STP data cable.
 - c) On the "bottom" row of "ST" connectors on the appropriate patch panel used as the VCCS input for each fiber and "F" connectors for each analog RF coaxial cable.
 - d) The technical requirements of the VCCS and HCCS "patch", "terminating", or "breakout" panels and cable management assemblies for voice, data and fiber optic (and RF coaxial) cables shall be as described in the above MCCS, IMCCS, and TC technical paragraphs.
- 3) The Contractor shall not "cross-connect" the VCCS or HCCS cabling systems even though appropriate patch cords are provided for each "patch", "punch", or "breakout" panel. Also,

- the Contractor shall not provide active interface or distribution electronic equipment as a part of the System.
- 4) The analog RF coaxial cabling systems shall be connected between each IMCS and RTC shall terminate on the VCCS on the "top" row of "F" connectors on an appropriate patch panel. Additionally, each horizontal distribution analog RF coaxial cable shall terminate on the HCCS on the "bottom" row of "F" connectors of the same panel.
 - 5) The analog RF terminating panel(s) shall be the "patch" type. Each panel shall be the 19" EIA rack dimensions and provided with a minimum of 12 double female "F" connector rows. Each patch panel shall be provided with the expansion capability of a maximum of 24 double row "F" slots that can be field activated.
 - 6) Each analog RF "patch" panel shall be provided inside a lockable cabinet or enclosure. Stacking of the "patch" panels is permitted as long as installation guidelines are met.
- j. Horizontal (or Station) Cabling (HC): The HC distribution cabling systems connects the distribution field of the voice and data HCCS, in a "Star" Topology, to each TCO or connector and as shown on the drawings via the sub-trunk system.
- 1) Horizontal cables shall consist of insulated, UTP or STP conductors that are rated for Category 6 telecommunications service for voice and data systems.
 - 2) The number of UTP or STP distribution pairs dedicated to each floor from the HC shall be sufficient to accommodate all the horizontal voice and data circuits served by the distribution cable to each TCO.
 - a) A minimum of four pairs for voice shall be connected to the "right" side of the IDC (or 110A block) that the VCCS "input" connections appear in the RTC.
 - b) A minimum of two separate sets of four pairs each for data shall be connected to the "bottom" row of RJ45 jacks that the VCCS "input" connections appear in the RTC.
 - 3) The horizontal cable length to the farthest system outlet shall be limited to a maximum of 90M (or 295 ft). These maximum lengths must be derated, adjusted and reduced to include cross-connection and distribution system losses.

Additional TC(s) shall be provided on large floor areas of buildings to limit the horizontal distribution to a maximum of 90M (or 295 ft).

- 4) The splitting of pairs within a cable between different jacks shall not be permitted.
 - 5) The installation of the HC shall conform to appropriate OEM recommendations and standards outlined herein. This requirement will insure adequate protection for Electro-Magnetic Interference (EMI) sources.
 - 6) A system design where "looping" the HC distribution cables from room to room shall not be permitted.
 - 7) The number of fiber optic cables dedicated from the "bottom" row of "ST" connectors of the appropriate patch panel that the VCCS "input" connections were made, to each floor shall be sufficient to accommodate all the horizontal TCO's served by the distribution cable system in a "home run" configuration as shown on the drawings.
 - 8) The analog RF coaxial cables dedicated from the "bottom" row of "F" connectors of the appropriate VCCS patch panel where the "input" connections were made, to each floor TCO shall provided in the "home run" configuration and be sufficient to accommodate all the TCO's served by the HC distribution cable system as shown on the drawings).
- k. System Telecommunication Outlets (TCO): The System shall be capable of receiving the specified voice and data signals acquired from the LEC, FTS contracted carrier and computer system, and shall process and distribute them to the designated TCO's and as shown on the drawings.
- 1) Each TCO shall consist of four multipin modular RJ45 jacks, one designated for voice and three for data service. Each TCO with appropriate jacks installed shall be provided by the Contractor in each designated location and as shown on the drawings.
 - 2) The Contractor shall connect each telephone multipin modular RJ45 jack to a separate "right side as you look at it" telephone HC distribution system HCCS "punch down" 110A block or approved IDC terminating device in each associated RTC. The modular RJ45 jack shall be able to accept and operate with

smaller modular RJ11 plugs while providing proper connection and not damaging the modular jack. The OEM shall warrant all modular RJ45/11 jacks in such a manner to be usable for modular RJ11 plugs.

- 3) The Contractor shall connect each TCO data multipin modular RJ45 jack to a separate lower row jack on the HCCS "patch panel" in each associated RTC. The Contractor is not to "cross-connect" VCCS and HCCS data distribution cables or provides active electronic data distribution equipment as a part of the System.
- 4) A non-impact termination method, using either a stuffer cap with installation tool or full-cycle terminating tool having both tactile and audible feedback to indicate proper termination shall be used. High impact installation tools shall not be used.
- 5) Each terminated conductor end shall be properly trimmed to assure a minimum clearance of 6.35 mm (0.250 in) clearance between the conductors of adjacent modules.
- 6) The multipin RJ45 jack shall be modular in construction that will accept and operate with a modular UTP and STP RJ45 connector and its pin assignments.
- 7) The Contractor shall connect each fiber optic TCO "ST" connector to a separate fiber optic "bottom" row "ST" connector HCCS "patch panel" or "breakout" terminating device in each associated TC. The Contractor is not to "interconnect" VCCS and HCCS fiber optic distributions cables or provide active fiber optic electronic distribution equipment as a part of the system.
- 8) The Contractor shall connect each analog RF cable to a female "F" connector provided on each TCO and as shown on the drawings and to each bottom row of "F" connectors on the HCCS patch panel(s) serving the area. The Contractor is not to "interconnect" VCCS and HCCS analog RF distribution cables OR provides active analog RF distribution equipment as a part of the System.

B. System Performance:

1. At a minimum, the System shall be able to support the following voice and data and analog RF operations for Category 6 Certified Telecommunication Service.

C. General:

1. All equipment to be supplied under this specification shall be new and the current model of a standard product of an OEM or record. An OEM of record shall be defined as a company whose main occupation is the manufacture for sale of the items of equipment supplied and which:
 - a. Maintains a stock of replacement parts for the item submitted.
 - b. Maintains engineering drawings, specifications, and operating manuals for the items submitted.
 - c. Has published and distributed descriptive literature and equipment specifications on the items of equipment submitted at least 30 days prior to the Invitation for Bid.
2. Specifications of equipment as set forth in this document are minimum requirements, unless otherwise stated, and shall not be construed as limiting the overall quality, quantity, or performance characteristics of items furnished in the System. When the Contractor furnishes an item of equipment for which there is a specification contained herein, the item of equipment shall meet or exceed the specification for that item of equipment.
3. The Contractor shall provide written verification, in writing to the RE at time of installation, that the type of wire/cable being provided is recommended and approved by the OEM. The Contractor is responsible for providing the proper size and type of cable duct and/or conduit and wiring even though the actual installation may be by another subcontractor.
4. All interconnecting twisted pair, fiber-optic or coaxial cables shall be terminated on equipment terminal boards, punch blocks, breakout boxes, splice blocks, and unused equipment ports/taps shall be terminated according to the OEM's instructions for telephone cable systems without adapters. The Contractor shall not leave unused or spare twisted pair wire, fiber-optic or coaxial cable unterminated, unconnected, loose or unsecured.
5. Color code all distribution wiring to conform to the Telephone Industry standard, EIA/TIA, and this document, which ever is the more stringent. At a minimum, all equipment, cable duct and/or

conduit, enclosures, wiring, terminals, and cables shall be clearly and permanently labeled according to and using the provided record drawings, to facilitate installation and maintenance. Reference Specification Section 27 10 00, STRUCTURED CABLING and Section 27 31 00, VOICE COMMUNICATIONS SWITCHING AND ROUTING EQUIPMENT.

6. Plug-in connectors shall be provided to connect all equipment, except coaxial cables and interface points. Coaxial cable distribution points and RF transmission lines shall use coaxial cable connections recommended by the cable OEM and approved by the System OEM. Base- band cable systems shall utilize barrier terminal screw type connectors, at a minimum. Crimp type connectors installed with a ratchet type installation tool are and acceptable alternate as long as the cable dress, pairs, shielding, grounding, and connections and labeling are provided the same as the barrier terminal strip connectors. Tape of any type, wire nuts, or solder type connections are unacceptable and will not be approved.
7. All equipment faceplates utilized in the System shall be stainless steel, anodized aluminum, or UL approved cycolac plastic for the areas where provided.

D. Equipment Standards and Testing:

1. The System has been defined herein as connected to systems identified as Critical Care performing Life Support Functions. Therefore, at a minimum, the system shall conform to all aforementioned National and/or Local Life Safety Codes (which ever are the more stringent), NFPA, NEC, this specification, JCAHCO Life Safety Accreditation requirements, and the OEM recommendations, instructions, and guidelines.
2. All supplies and materials shall be listed, labeled or certified by UL or a nationally recognized testing laboratory where such standards have been established for the supplies, materials or equipment. See paragraph minimum requirements Section 27 05 11, REQUIREMENTS FOR COMMUNICATIONS INSTALLATIONS, and the guidelines listed in paragraph 2.J.2.
3. The provided active and passive equipment required by the System design and approved technical submittal must conform with each UL standard in effect for the equipment, as of the date of the technical submittal (or the date when the RE approved system equipment necessary to be replaced) was technically reviewed and

approved by VA. Where a UL standard is in existence for equipment to be used in completion of this contract, the equipment must bear the approved UL seal.

4. Each item of electronic equipment to be provided under this contract must bear the approved UL seal or the seal of the testing laboratory that warrants the equipment has been tested in accordance with, and conforms to the specified standards.

2.2 DISTRIBUTION EQUIPMENT AND SYSTEMS

A. Telecommunication Outlet (TCO):

1. The TCO shall consist of one telephone multipin jack and three data multipin jacks.
2. All telephone multipin connections shall be RJ-45/11 compatible female types. All data multipin connections shall be RJ-45 female types. All fiber optic (single mode and multimode) connections shall be "ST" stainless steel female types. All analog RF, video, and audio connections shall be "F", "BNC", or "XL" female types respectively.
3. The TCO shall be fed from the appropriate CCS located in the respective RTC in a manner to provide a uniform and balanced distribution system.
4. Interface of the data multipin jacks to appropriate patch panels (or approved "punch down" blocks) in the associated RTC, is the responsibility of the Contractor. The Contractor shall not extend data cables from the RTCs to data terminal equipment or install data terminal equipment.
5. Interface of the fiber optic "ST" jacks to appropriate patch panels in the associated RTC, is the responsibility of the Contractor. The Contractor shall not cross-connect fiber optic cables in the TR (IT Closet) to fiber optic equipment or install fiber optic equipment.
6. Interface of the analog RF "F", video "BNC", and audio "XL" jacks to appropriate patch panels in the associated RTC, is the responsibility of the Contractor. The Contractor shall not cross-connect analog cables in the RTCs to analog equipment or install active analog equipment.

- ### **B. Distribution Cables:**
- Each cable shall meet or exceed the following specifications for the specific type of cable. Each cable reel shall be sweep tested and certified by the OEM by tags affixed to each reel. The Contractor shall turn over all sweep tags to the RE or PM.

Additionally, the Contractor shall provide a 610 mm (2 ft.) sample of each provided cable, to the RE and receive approval before installation. Cables installed in any outside location (i.e. above ground, under ground in conduit, ducts, pathways, etc.) shall be filled with a waterproofing compound between outside jacket (not immediately touching any provided armor) and inter conductors to seal punctures in the jacket and protect the conductors from moisture.

1. Telephone:

- a. The System cable shall be provided by the Contractor to meet the minimum system requirements of Category 6 service. The cable shall interconnect each part of the system. The cable shall be completely survivable in areas where it is installed.
- b. Technical Characteristics:

Length	As required, in 1K (3,000 ft.) reels minimum
Cable	Voice grade category six
Connectors	As required by system design
Size	22 AWG, minimum, Outside 24 AWG, minimum, Inside
Color coding	Required, telephone industry standard
Bend radius	10X the cable outside diameter
Impedance	120 Ohms \pm 15%, BAL
Shield coverage	As required by OEM specification
Attenuation	
Frequency in MHz	dB per 305 M (1,000ft.), maximum
0.7	5.2
1.0	6.5
4.0	14.0
8.0	19.0
16.0	26.0
20.0	29.0
25.0	33.0
31.0	36.0
62.0	52.0
100.0	68.0

3. Data Multi-Conductor:

- a. The cable shall be multi-conductor, shielded or unshielded cable with stranded conductors. The cable shall be able to handle the power and voltage used over the distance required. It shall meet Category Six service at a minimum.
- b. Technical Characteristics:

Wire size	22 AWG, minimum
Working shield	350 V
Bend radius	10X the cable outside diameter
Impedance	100 Ohms \pm 15%, BAL
Bandwidth	100 MHz, minimum
DC RESISTANCE	10.0 Ohms/100M, maximum
Shield coverage	
Overall Outside (if OEM specified)	100%
Individual Pairs (if OEM specified)	100%
Attenuation	
Frequency in MHz	dB per 305 M (1,000ft.), maximum
0.7	5.2
1.0	6.5
4.0	14.0
8.0	19.0
16.0	26.0
20.0	29.0
25.0	33.0
31.0	36.0
62.0	52.0
100.0	68.0

4. Fiber Optic:

a. Multimode Fiber:

- 1) The general purpose multimode fiber optic cable shall be a dual window type installed in conduit for all system locations. A load-bearing support braid shall surround the inner tube for strength during cable installation.

2) Technical Characteristics:

Bend radius	6.0", minimum Outer jacket, As required
FIBER DIAMETER	62.5 MICRONS
Cladding	125 microns
Attenuation	
850 nM	4.0 dB per kM, maximum
1,300 nM	2.0 dB per kM, maximum
Bandwidth	
850 nM	160 mHz, minimum
1,300 nM	500 mHz, minimum
Connectors	Stainless steel

b. Single mode Fiber:

- 1) The general purpose single mode fiber optic cable shall be a dual window type installed in conduit for all system locations. A load-bearing support braid shall surround the inner tube for strength during cable installation.

2) Technical Characteristics:

Bend radius	100 mm (4 in.) minimum
Outer jacket	PVC
Fiber diameter	8.7 microns
Cladding	125 microns
Attenuation at 850 nM	1.0 dBm per km
Connectors	Stainless Steel

5. General Purpose Analog RF:

- a. The coaxial cable shall be an RG-6/U type (or equal), minimum and shall be increased in size (i.e. RG-11/U, .500", .750", etc.) as required to meet system design. It may also be used for baseband signals as approved by the OEM.

b. Technical Characteristics:

Impedance	75 OHM, UNBAL
-----------	---------------

Center conductor 20 AWG, solid or stranded copper, or copper plated steel or aluminum	
Dielectric	Cellular polyethylene
Shield coverage	95%, copper braid
Connector type	BNC or UHF
Attenuation	
Frequency (k or mHz)	Maximum dB/30.5M (100ft.)
10 kHz	0.20
100 kHz	0.22
1.0 kHz	0.25
4.5 mHz	0.85
10.0 mHz	1.40
100 mHz	5.00

6. Public Address and/or General Purpose Audio:

- a. The audio cable shall be two-conductor, STP cable with stranded conductors. The cable shall be able to handle the power used for the load impedance over the distance required, with not more than 5% power loss. This cable is to be provided in local PA areas only and is not to be used as a part of the telephone system.
- b. Technical Characteristics:

Impedance	70.7VRMS audio signal
Wire size	20 AWG, minimum
Working shield	350 V
Color coding	Required, EIA audio industry standard
Connectors	As required
Bend radius	10X the cable outside diameter
Impedance	100 Ohms \pm 15%, BAL
Bandwidth	20 mHz, minimum
DC resistance	10.0 Ohms/100M (330 ft.), maximum
Shield coverage	
Overall Outside (if OEM specified)	100%
Individual Pairs (if OEM specified)	100%

Attenuation	
Frequency in MHz	dB per 305 M (1,000ft.), maximum
0.7	5.2
1.0	6.5
4.0	14.0
8.0	19.0
16.0	26.0
20.0	29.0

7. General Purpose Analog Video:

- a. The coaxial cable shall be an RG-59/U type (or equal), minimum.
It may also be used for baseband signals as approved by the OEM.
- b. Technical Characteristics:

Impedance	75 Ohm, UNBAL
Center conductor	20 AWG, SOLID OR STRANDED COPPER
Dielectric	Cellular polyethylene
Shield coverage	95%, copper braid
Connector type	BNC or UHF
Attenuation	
Frequency (k or MHz)	Maximum dB/30.5M (100ft.)
10 kHz	0.20
100 kHz	0.22
1.0 kHz	0.25
4.5 MHz	0.85
10.0 MHz	1.40
100 MHz	5.00

C. System Connectors:

1. Solderless (Forked Connector):

- a. The connector shall have a crimp-on coupling for quick connect/disconnect of wires or cables. The crimp-on connector shall be designed to fit the wire or cable furnished. The connector barrel shall be insulated and color-coded.
- b. Technical Characteristics:

Impedance	As required
Working Voltage	500 V

2. Multipin:

- a. The connector shall have a crimp-on coupling for quick connect/disconnect of wires or cables. The crimp-on connector shall be designed to fit the wire or cable furnished. The connector housing shall be fully enclosed and shielded. It shall be secured to the cable group by screw type compression sleeves.

b. Technical Characteristics:

Impedance	As required
Working Voltage	500 V
Number of pins	As requires, usually 25 pairs minimum

3. Modular (RJ-45/11 and RJ-45): The connectors shall be commercial types for voice and high speed data transmission applications. he connector shall be compatible with telephone instruments, computer terminals, and other type devices requiring linking through the modular telecommunications outlet to the System. The connector shall be compatible with UTP and STP cables.

a. Technical Characteristics:

Type	Number of Pins
RJ-11/45	Compatible with RJ45
RJ-45	Eight
Dielectric	Surge
Voltage	1,000V RMS, 60 Hz @ one minute, minimum
Current	2.2A RMS @ 30 Minutes or 7.0A RMS @ 5.0 seconds
Leakage	100 μ A, maximum
Connectability	
Initial contact resistance	20 mili-Ohms, maximum
Insulation displacement	10 mili-Ohms, maximum
Interface	Must interface with modular jacks from a variety of OEMs. RJ-11/45 plugs shall provide connection when used in

	RJ-45 jacks.
Durability	200 insertions/withdrawals, minimum

4. Fiber Optic: The connectors shall be commercial types for voice and high speed data transmission applications. The connector shall be compatible with telephone instruments, computer terminals, and other type devices requiring linking through the modular telecommunications outlet to the system. The connector shall be compatible with UTP and STP cables.

5. "F" Type:

- a. The "F" connector shall have a screw type coupling for quick connect/disconnect of coaxial cable/termination's. It shall be a crimp-on connector designed to fit the coaxial cable furnished with integral 12.7 mm (½in.) ferrule.

b. Technical Characteristics:

Impedance	75 Ohms, UNBAL
Working Voltage	500 V

D. Terminators:

1. Coaxial:

- a. These units shall be metal-housed precision types in the frequency ranges selected. They shall be the screw-on type that has low VSWR when installed and the proper impedance to terminate the required system unit or coaxial cable.

b. Technical Characteristics:

Frequency	0-1 GHz
Power blocking	As required
Return loss	25 dB
Connectors	"F", "BNC", minimum
Impedance	50 or 75 Ohms, UNBAL

2. Audio:

- a. These units shall be metal-housed precision types in the frequency ranges selected. They shall be the screw-on audio spade lug, twin plug, XL types that has low VSWR when installed and the

proper impedance to terminate the required system unit or coaxial cable.

b. Technical Characteristics:

Frequency	20-20 kHz, minimum
Power blocking	As required
Return loss	15 dB
Connectors	"Audio spade lug", "1/4", "1/8", "XL" or "RCA"
Impedance	
Bal	100 Ohms, minimum
Unbal	75 Ohm, minimum

3. Fiber Optic:

- a. These units shall be metal-housed precision types in the frequency ranges selected. They shall be the screw-on type that has low VSWR when installed and the proper impedance to terminate the required system unit or fiber optic cable.

b. Technical Characteristics:

Frequency	Lightwave
Power blocking	As required
Return loss	25 dB
Connectors	"ST", minimum
Construction	Stainless steel
Impedance	As required

PART 3 - EXECUTION

3.1 INSTALLATION

A. Product Delivery, Storage and Handling:

1. Delivery: Deliver materials to the job site in OEM's original unopened containers, clearly labeled with the OEM's name and equipment catalog numbers, model and serial identification numbers. The RE may inventory the cable, patch panels, and related equipment.
2. Storage and Handling: Store and protect equipment in a manner, which will preclude damage as directed by the RE.

B. System Installation:

1. After the contract's been awarded, and within the time period specified in the contract, the Contractor shall deliver the total system in a manner that fully complies with the requirements of this specification. The Contractor shall make no substitutions or changes in the System without written approval from the RE and PM.
2. The Contractor shall install all equipment and systems in a manner that complies with accepted industry standards of good practice, OEM instructions, the requirements of this specification, and in a manner which does not constitute a safety hazard. The Contractor shall insure that all installation personnel understands and complies with all the requirements of this specification.
3. The Contractor shall provide all equipment necessary to meet the requirements of Paragraph 2.1.C and the System performance standards.
4. All passive equipment shall be connected according to the OEM's specifications to insure future correct termination, isolation, impedance match, and signal level balance at each telephone/data outlet.
5. Terminating resistors or devices shall be used to terminate all unused branches, outlets, equipment ports of the System, and shall be devices designed for the purpose of terminating fiber optic or and coaxial cables carrying telephone and data and analog signals in telephone and data and analog video systems.
6. Equipment installed outdoors shall be weatherproof or installed in weatherproof enclosures with hinged doors and locks with two keys.
7. Equipment installed indoors shall be installed in racks or cabinets, as shown on the drawings.

C. Conduit and Signal Ducts:

1. Conduit:
 - a. All cables shall be installed in separate conduit and/or signal ducts (exception from the separate conduit requirement to allow telephone cables to be installed in partitioned cable tray with data cables may be granted in writing by the RE if requested.) Conduits shall be provided by others.
 - b. When "innerduct" flexible cable protective systems is specifically authorized to be provided for use in the System, it's installation guidelines and standards shall be as the

specified herein, Section 27 05 33, RACEWAYS AND BOXES FOR COMMUNICATIONS SYSTEMS, and the NEC.

- c. Conduit (including GFE) fill shall not exceed 60%.
 - d. When metal, plastic covered, etc., flexible cable protective armor or systems are specifically authorized to be provided for use in the System, their installation guidelines and standards shall be as specified herein, Section 27 05 33, RACEWAYS AND BOXES FOR COMMUNICATIONS SYSTEMS, and the NEC.
 - e. Ensure that Critical Care, Nurse Call, and PA, and Radio Paging Systems (as identified by NEC Section 517) are completely separated and protected from all other systems.
2. Signal Duct, Cable Duct, or Cable Tray:
- a. The Contractor shall use existing signal duct, cable duct, and/or cable tray, when identified and approved by the RE.
- D. Distribution System Signal Wires and Cables:
- 1. Wires and cables shall be provided in the same manner and use like construction practices as Fire Protective and other Emergency Systems that are identified and outlined in NFPA 101, Life Safety Code, Chapters 7, 12, and/or 13, NFPA 70, National Electrical Code, Chapter 7, Special Conditions. The wires and cables shall be able to withstand adverse environmental conditions in their respective location without deterioration. Wires and cables shall enter each equipment enclosure, console, cabinet or rack in such a manner that all doors or access panels can be opened and closed without removal or disruption of the cables.
 - a. Each wire and cable shall terminate on an item of equipment by direct connection. Spare or unused wire and cable shall be provided with appropriate connectors (female types) that are installed in appropriate punch blocks, barrier strips, patch, or bulkhead connector panels.
 - b. Fiber optic cables that are spare, unused or dark shall be provided with Industry Standard "ST" type female connectors installed in appropriate break out, patch, or bulkhead connector panels provided in enclosure(s) and shall be protected from the environment.
 - c. Coaxial cables that are spare, unused or dark shall be provided with the cable OEM specified type female connectors installed in appropriate break out, patch, or bulkhead connector panels

provided in enclosure(s) and shall be protected from the environment.

2. Routing and Interconnection:

- a. Wires or cables between consoles, cabinets, racks and other equipment shall be in an approved conduit, signal duct, cable duct, or cable tray, provided by others.
- b. Wires and cables shall be insulated to prevent contact with signal or current carrying conductors. Wires or cables used in assembling consoles, panels, equipment cabinets and racks shall be formed into harnesses that are bundled and tied. Harnessed wires or cables shall be combed straight, formed and dressed in either a vertical or horizontal relationship to equipment, controls, components or terminations.
- c. Harnesses with intertwined members are not acceptable. Each wire or cable that breaks out from a harness for connection or termination shall have been tied off at that harness or bundle point, and be provided with a neatly formed service loop.
- d. Wires and cables shall be grouped according to service. Wires and cables shall be neatly formed and shall not change position in the group throughout the conduit run. Wires and cables in approved signal duct, conduit, cable ducts, or cable trays shall be neatly formed, bundled, tied off in 600 mm to 900 mm (24 in. to 36 in.) lengths and shall not change position in the group throughout the run. Concealed splices are not allowed.
- e. Separate, organize, bundle, and route wires or cables to restrict EMI, channel crosstalk, or feedback oscillation inside any enclosure. Looking at any enclosure from the rear (wall mounted enclosures, junction, pull or interface boxes from the front), locate AC power, DC and speaker wires or cables on the left; coaxial, control, microphone and line level audio and data wires or cables, on the right. This installation shall be accomplished with ties and/or fasteners that will not damage or distort the wires or cables. Limit spacing between tied off points to a maximum of 150 mm (6 inches).
- f. Do not pull wire or cable through any box, fitting or enclosure where change of cable tray or signal or cable duct alignment or direction occurs. Ensure the proper bend radius is maintained for each wire or cable as specified by it's OEM.

- g. Employ temporary guides, sheaves, rollers, and other necessary items to protect the wire or cable from excess tension or damage from bending during installation. Abrasion to wire or cable jackets is not acceptable and will not be allowed. Replace all cables whose jacket has been abraded. The discovery of any abraded and/or damaged cables during the proof of performance test shall be grounds for declaring the entire system unacceptable and the termination of the proof of performance test. Completely cover edges of wire or cable passing through holes in chassis, cabinets or racks, enclosures, pull or junction boxes, conduit, etc., with plastic or nylon grommeting.
- h. Cable runs shall be splice free between conduit junction and interface boxes and equipment locations.
- i. Cables shall be installed and fastened without causing sharp bends or rubbing of the cables against sharp edges. Cables shall be fastened with hardware that will not damage or distort them.
- j. Cables shall be labeled with permanent markers at the terminals of the electronic and passive equipment and at each junction point in the System. The lettering on the cables shall correspond with the lettering on the record diagrams.
- k. Completely test all of the cables after installation and replace any defective cables.
- l. Wires or cables that are installed outside of buildings shall be in conduit, secured to solid building structures. If specifically approved, on a case by case basis, to be run outside of conduit, the wires or cables shall be installed, as described herein. The bundled wires or cables must: Be tied at not less than 460 mm (18 in.) intervals to a solid building structure; have ultra violet protection and be totally waterproof (including all connections). The laying of wires or cables directly on roof tops, ladders, drooping down walls, walkways, floors, etc. is not allowed and will not be approved.
- m. Wires or cables installed outside of conduit, cable trays, wireways, cable duct, etc.
 - 1) Only when specifically authorized as described herein, will wires or cables be identified and approved to be installed outside of conduit. The wire or cable runs shall be UL rated plenum and OEM certified for use in air plenums.

- 2) Wires and cables shall be hidden, protected, fastened and tied at 600 mm (24 in.) intervals, maximum, as described herein to building structure.
 - 3) Closer wire or cable fastening intervals may be required to prevent sagging, maintain clearance above suspended ceilings, remove unsightly wiring and cabling from view and discourage tampering and vandalism. Wire or cable runs, not provided in conduit, that penetrate outside building walls, supporting walls, and two hour fire barriers shall be sleeved and sealed with an approved fire retardant sealant.
 - 4) Wire or cable runs to system components installed in walls (i.e.: volume attenuators, circuit controllers, signal, or data outlets, etc.) may, when specifically authorized by the RE, be fished through hollow spaces in walls and shall be certified for use in air plenum areas.
- n. Wires or cables installed in underground conduit, duct, etc.
- 1) Wires or cables installed in underground installations shall be waterproofed by the inclusion of a water protective barrier (i.e. gel, magma, etc.) or flooding compound between the outside jacket and first shield. Each underground connection shall be accessible in a manhole, recessed ground level junction box, above ground pedestal, etc., and shall be provided with appropriate waterproof connectors to match the cable being installed. Once the System has been tested and found to meet the System performance standards and accepted by VA, the Contractor shall provide waterproof shrink tubing or approved mastic to fully encompass each wire or cable connection and overlay at least 150 mm (6 inches) above each wire or cable jacket trim point.
 - 2) It is not acceptable to connect waterproofed cable directly to an inside CCS punch block or directly to an equipment connection port. When an under ground cable enters a building, it shall be routed directly to the closest TC that has been designated as the building's IMTC. The Contractor shall provide a "transition" splice in this TC where the "water proofed" cable enters on one side and "dry" cable exits on the other side. The "transition" splice shall be fully waterproof and be capable of reentry for system servicing. Additionally,

the transition splice shall not allow the waterproofing compound to migrate from the water proof cable to the dry cable.

- 3) Warning tape shall be continuously placed 300 mm (12 inches) above buried conduit, cable, etc.

E. Outlet Boxes, Back Boxes, and Faceplates:

1. Outlet Boxes: Signal, power, interface, connection, distribution, and junction boxes shall be provided, by others.
2. Back Boxes: Back boxes shall be provided by others.
3. Face Plates (or Cover Plates): Faceplates shall be of a standard type, stainless steel, anodized aluminum or UL approved cyclac plastic construction and provided by the Contractor for each identified system outlet location. Connectors and jacks appearing on the faceplate shall be clearly and permanently marked.

F. Connectors: Circuits, transmission lines, and signal extensions shall have continuity, correct connection and polarity. A uniform polarity shall be maintained between all points in the system.

1. Wires:

- a. Wire ends shall be neatly formed and where insulation has been cut, heat shrink tubing shall be employed to secure the insulation on each wire. Tape of any type is not acceptable.
 - b. Audio spade lugs shall be installed on each wire (including spare or unused) end and connect to screw terminals of appropriate size barrier strips. AC barrier strips shall be provided with a protective cover to prevent accidental contact with wires carrying live AC current. Punch blocks are approved for signal, not AC wires. Wire Nut or "Scotch Lock" connectors are not acceptable for signal wire installation.
2. Cables: Each connector shall be designed for the specific size cable being used and installed with the OEM's approved installation tool. Typical system cable connectors include; but, are not limited to: Audio spade lug, punch block, wirewrap, etc.
3. Line or Microphone Audio: Each connector shall be installed according to the cable or connector OEM's instructions and use the OEM's approved installation tool. Install the connector's to provide and maintain the following audio signal polarity:
- a. XLR type connectors Signal or positive conductor is pin 3; common or neutral conductor is pin 2; ground conductor is pin 1.

- b. Two and 3 conductor 1/4" Signal or positive conductor is tip; neutral or 1/8" phono plugs conductor is ring and ground or shield and jacks conductor is sleeve.
 - c. RCA Phono Plugs the Signal or positive conductor is tip; and Jacks neutral or shield conductor is sleeve.
4. Speaker Line Audio:
- a. Each connector shall be installed according to the cable, transformer or speaker OEM instructions and using the OEM's approved installation tool. The Contractor shall ensure each speaker is properly phased and connected in the same manner throughout the System using two conductor type wires.
 - b. One of the conductors shall be color coded to aid in establishing speaker signal polarity. Each speaker line shall be permanently soldered or audio spade lug connected to each appropriate speaker or line matching transformer connection terminal. Speaker line connection to each audio amplifier shall use audio spade lugs, as described herein.

G. Grounding:

1. General: The Contractor shall ground all Contractor Installed Equipment and identified Government Furnished Equipment to eliminate all shock hazards and to minimize, to the maximum extent possible, all ground loops, common mode returns, noise pickup, crosstalk, etc. The total ground resistance shall be 0.1 Ohm or less.
- a. The Contractor shall install lightning arrestors and grounding in accordance with the NFPA and this specification.
 - b. Gas protection devices shall be provided on all circuits and cable pairs serving building distribution frames. The Contractor shall install the gas protection devices at the nearest point of entrance in buildings where protection is required and on the same circuits on the MDF in the telephone switch room.
 - c. The use of conduit, signal duct or cable trays as system or electrical ground is not acceptable and will not be permitted. The discovery of improper system grounding shall be grounds to declare the System unacceptable and the termination of all system acceptance testing.
2. Cabinet Buss: A common ground buss of at least #10 AWG solid copper wire shall extend throughout each equipment cabinet and be connected to the system ground. Provide a separate isolated ground connection

from each equipment cabinet ground buss to the system ground. Do not tie equipment ground busses together.

3. Equipment: Equipment shall be bonded to the cabinet bus with copper braid equivalent to at least #12 AWG. Self grounding equipment enclosures, racks or cabinets, that provide OEM certified functional ground connections through physical contact with installed equipment, are acceptable alternates.
4. Cable Shields: Cable shields shall be bonded to the cabinet ground buss with #12 AWG minimum stranded copper wire at only one end of the cable run. Cable shields shall be insulated from each other, faceplates, equipment racks, consoles, enclosures or cabinets; except, at the system common ground point. Coaxial and audio cables, shall have one ground connection at the source; in all cases, cable shield ground connections shall be kept to a minimum.

H. Labeling: Provide labeling in accordance with ANSI/EIA/TIA-606-A. All lettering for voice and data circuits shall be stenciled using laser printers or thermal ink transfer process. Handwritten labels are not acceptable.

1. Cable and Wires (Hereinafter referred to as "Cable"): Cables shall be labeled at both ends in accordance with ANSI/EIA/TIA-606-A. Labels shall be permanent in contrasting colors. Cables shall be identified according to the System "Record Wiring Diagrams".
2. Equipment: System equipment shall be permanently labeled with contrasting plastic laminate or bakelite material. System equipment shall be labeled on the face of the unit corresponding to its source.
3. Termination Hardware: The Contractor shall label workstation outlets and patch panel connections using color coded labels with identifiers in accordance with ANSI/EIA/TIA-606-A and the "Record Wiring Diagrams".

3.2 TESTS

A. Interim Inspection:

1. This inspection shall verify that the equipment provided adheres to the installation requirements of this document. The interim inspection will be conducted by a factory-certified representative and witnessed by a Government Representative. Each item of installed equipment shall be checked to insure appropriate UL certification markings. This inspection shall verify cabling terminations in

telecommunications rooms and at workstations adhere to color code for T568A pin assignments and cabling connections are in compliance with ANSI/EIA/TIA standards. Visually confirm Category 6 marking of outlets, faceplates, outlet/connectors and patch cords.

2. Perform fiber optical field inspection tests via attenuation measurements on factory reels and provide results along with manufacturer certification for factory reel tests. Remove failed cable reels from project site upon attenuation test failure.
3. The Contractor shall notify the RE, in writing, of the estimated date the Contractor expects to be ready for the interim inspection, at least 20 working days before the requested inspection date.
4. Results of the interim inspection shall be provided to the RE and PM. If major or multiple deficiencies are discovered, a second interim inspection may be required before permitting the Contractor to continue with the system installation.
5. The RE and/or the PM shall determine if an additional inspection is required, or if the Contractor will be allowed to proceed with the installation. In either case, re-inspection of the deficiencies noted during the interim inspection(s), will be part of the proof of performance test. The interim inspection shall not affect the Systems' completion date. The Contracting Officer shall ensure all test documents will become a part of the Systems record documentation.

B. Pretesting:

1. Upon completing the installation of the System, the Contractor shall align and balance the system. The Contractor shall pretest the entire system.
2. Pretesting Procedure:
 - a. During the system pretest, the Contractor shall verify (utilizing the approved spectrum analyzer and test equipment) that the System is fully operational and meets all the system performance requirements of this standard.
 - b. The Contractor shall pretest and verify that all System functions and specification requirements are met and operational, no unwanted aural effects, such as signal distortion, noise pulses, glitches, audio hum, poling noise, etc. are present. The Contractor shall measure and record the aural carrier levels of

each system telephone and data channel, at each of the following points in the system:

- 1) MDF interfaces or inputs and outputs.
- 2) Signal Level at each interface point to the distribution system, the last outlet on each trunk line plus all outlets installed as part of this contract.
3. The Contractor shall provide four (4) copies of the recorded system pretest measurements and the written certification that the System is ready for the formal acceptance test shall be submitted to the RE.

C. Acceptance Test: After the System has been pretested and the Contractor has submitted the pretest results and certification to the RE, then the Contractor shall schedule an acceptance test date and give the RE 30 days written notice prior to the date the acceptance test is expected to begin. The System shall be tested in the presence of a Government Representative and an OEM certified representative. The System shall be tested utilizing the approved test equipment to certify proof of performance and Life Safety compliance. The test shall verify that the total System meets the requirements of this specification. The notification of the acceptance test shall include the expected length (in time) of the test.

D. Performance Testing:

1. Perform Category 6 tests in accordance with ANSI/EIA/TIA-568-B.1 and ANSI/EIA/TIA-568-B.2. Test shall include the following: wire map, length, insertion loss, return loss, NEXT, PSNEXT, ELFEXT, PSELFEXT, propagation delay and delay skew.
2. Fiber Optic Links: Perform end-to-end fiber optic cable link tests in accordance with ANSI/EIA/TIA-568-B.3.

E. Total System Acceptance Test: The Contractor shall perform verification tests for UTP copper cabling system(s) and the multimode and single mode fiber optic cabling system(s) after the complete telecommunication distribution system and workstation outlet are installed.

3.3 TRAINING

3.4 GUARANTEE PERIOD OF SERVICE

A. Contractor's Responsibilities:

1. The Contractor shall guarantee that all installed material and equipment will be free from defects, workmanship, and will remain so for a period of one year from date of final acceptance of the System

- by the VA. The Contractor shall provide OEM's equipment warranty documents, to the RE (or Facility Contracting Officer if the Facility has taken possession of the building(s)), that certifies each item of equipment installed conforms to OEM published specifications.
2. The Contractor's maintenance personnel shall have the ability to contact the Contractor and OEM for emergency maintenance and logistic assistance, remote diagnostic testing, and assistance in resolving technical problems at any time. The Contractor and OEM shall provide this contact capability at no additional cost to the VA.
 3. All Contractor installation, maintenance, and supervisor personnel shall be fully qualified by the OEM and must provide two (2) copies of current and qualified OEM training certificates and OEM certification upon request.
 4. Additionally, the Contractor shall accomplish the following minimum requirements during the one year guarantee period:
 - a. Response Time:
 - 1) The RE (or facility Contracting Officer if the facility has taken possession of the building[s]) are the Contractor's reporting and contact officials for the System trouble calls, during the guarantee period.
 - 2) A standard workweek is considered 8:00 A.M. to 5:00 P.M., Monday through Friday exclusive of Federal Holidays.
 - 3) The Contractor shall respond and correct on-site trouble calls, during the standard work week to:
 - a) A routine trouble call within one working days of its report. A routine trouble is considered a trouble which causes a system outlet, station, or patch cord to be inoperable.
 - b) An emergency trouble call within 6 hours of its report. An emergency trouble is considered a trouble which causes a subsystem or distribution point to be inoperable at anytime. Additionally, the loss of a minimum of 50 station or system lines shall be deemed as this type of a trouble call.

4) The Contractor shall respond on-site to a catastrophic trouble call within 4 hours of its report. A catastrophic trouble call is considered total system failure.

a) If a system failure cannot be corrected within four hours (exclusive of the standard work time limits), the Contractor shall be responsible for providing alternate system CSS or TCO equipment, or cables. The alternate equipment and/or cables shall be operational within four hours after the four hour trouble shooting time.

B. Work Not Included: Maintenance and repair service shall not include the performance of any work due to improper use, accidents, other vendor, contractor, owner tampering or negligence, for which the Contractor is not directly responsible and does not control. The Contractor shall immediately notify the RE or Facility Contracting Officer in writing upon the discovery of these incidents. The RE or Facility Contracting Officer will investigate all reported incidents and render findings concerning any Contractor's responsibility.

- - - E N D - - -

SECTION 27 31 31
VOICE COMMUNICATIONS SWITCHING AND ROUTING EQUIPMENT - EXTENSION

PART 1 - GENERAL

1.1 DESCRIPTION

- A. This section specifies the furnishing, installing, certification, testing, and guaranty of a complete and operating extension of an existing operating Data/Telephone System, and associated equipment (here-in-after referred to as "the System") and associated equipment to be installed in the VA Medical Center here-in-after referred to as "the Facility". The renovation work will require new and relocated TCO's that connection to existing MDF/IDF rooms. The System shall include, but not be limited to: cable "patch", cable management items, digital cable distribution system, and associated hardware. The System shall add a patch panel with all associated Category 6 wiring, supports, copper distribution cables, connectors, "patch" cables, telecommunication outlets.
- B. The System shall be delivered free of engineering, manufacturing, installation, and operating defects. It shall be designed, engineered and installed for ease of operation, maintenance, and testing.
- C. The term "provide", as used herein, shall be defined as: designed, engineered, furnished, installed, certified, and tested, by the Contractor.
- D. The Telephone System is defined as an Emergency Critical Care Communication System by the National Fire Protection Association (NFPA). Therefore, if the System connects to or extends the data/telephone system, the System's installation and operation shall adhere to all appropriate National, Government, and/or Local Life Safety and/or Support Codes, which ever are the more stringent for this Facility. At a minimum, the System shall be installed according to NFPA, Section 70, National Electrical Code (NEC), Article 517 and Chapter 7; NFPA, Section 99, Health Care Facilities, Chapter 3-4; NFPA, Section 101, Life Safety Code, Chapters 7, 12, and/or 13; Joint Commission on Accreditation of Health Care Organization (JCAHCO), Manual for Health Care Facilities, all necessary Life Safety and/or Support guidelines; this specification; and the original equipment manufacturer's (OEM) suggested installation design, recommendations, and instructions. The OEM and Contractor shall ensure that all management, sales, engineering, and installation personnel have read

and understand the requirements of this specification before the System is designed, engineered, delivered, and provided.

- E. The VA FCIO and Engineer (RE) are the approving authorities for all contractual changes to the System. The Contractor is cautioned to obtain in writing, all approvals for system changes relating to the published contract specifications and drawings, from the PM and/or the RE before proceeding with the change.
- F. The contractor is required to furnish all labor, supervision, tooling, miscellaneous mounting hardware and consumables for each cabling system installed. The contractor shall maintain current status with the warranting manufacturer for the duration of the Upgrade SPD Project. The Category 6 portion of the cabling system shall comply with the proposed link and channel performance requirements of the latest revision of ANSI/TIA/EIA 568-B.2-1 "Performance Specifications for 4-pair 100 Ohm Category 6 Cabling". The cabling system and subsystem components to include cable, termination hardware, and supporting hardware, from B296 to the project area that will furnish a complete telecommunications system supporting data for the Upgrade SPD project.

1.2 RELATED WORK

- A. Section 01 33 23, SHOP DRAWINGS, PRODUCT DATA, AND SAMPLES.
- B. Section 27 05 11, REQUIREMENTS FOR COMMUNICATIONS INSTALLATIONS.
- C. Section 27 05 33, RACEWAYS AND BOXES FOR COMMUNICATIONS SYSTEMS.
- D. Section 27 10 00, STRUCTURED CABLING.
- E. Section 26 27 26, WIRING DEVICES.
- F. Section 27 05 26, GROUNDING AND BONDING FOR COMMUNICATIONS SYSTEMS.
- G. H-088C3: VA HANDBOOK DESIGN FOR TELEPHONE SYSTEMS

1.3 APPLICABLE PUBLICATIONS

- A. The publications listed below form a part of this specification to the extent referenced. The publications are referenced in text by basic designation only. Except for a specific date given, the issue in effect (including amendments, addenda, revisions, supplements, and errata) on the date the system's submittal is technically approved by VA, shall be enforced.
- B. Joint Commission on Accreditation of Health Care Organization (JCAHO): Comprehensive Accreditation Manual for Hospitals - Volumes One and Two.
- C. National and/or Government Life Safety Code(s): The more stringent of each listed code.

D. National Fire Protection Association (NFPA):

No. 70	National Electrical Code (NEC)
No. 75	Protection of Electronic Computer/Data Processing Systems
No. 77	Recommended Practice on Static Electricity
No. 99	Standard for Health Care Facilities
No. 101	Life Safety Code
No. 1221	Emergency Services Communication Systems

E. Underwriter's Laboratories, Inc. (UL):

65	Wired Cabinets
467	Grounding and Bonding Equipment
497/497A/497B	Protectors for Paired Conductors/ Communications Circuits/Data Communications and Fire Alarm Circuits

F. ANSI/EIA/TIA PUBLICATIONS:

569-A	Commercial Building Standard for Telecommunications Pathways and Spaces - February, 1998
568B	Commercial Building Telecommunications
568-B.2-1	Performance Specification for 4-Pair 100 Ohm Category 6 Cabling (latest revision)
569B	COMMERCIAL BUILDING STANDARD FOR TELECOMMUNICATIONS PATHWAYS AND SPACES
598C	Optical Fiber Cable Color Coding
606A	Administration Standard for the Telecommunications Infrastructure of Commercial Buildings
607A	Grounding and Bonding Requirements for Telecommunications in Commercial Buildings
758	Grounding and Bonding Requirements for Telecommunications in Commercial Buildings

G. Lucent Technologies: Document 900-200-318 "Outside Plant Engineering Handbook".

H. International Telecommunication Union - Telecommunication Standardization Sector (ITU-T).

I. Federal Information Processing Standards (FIPS) Publications.

J. Federal Communications Commission (FCC) Publication: Standards for telephone equipment and systems.

K. United States Air Force: Technical Order 33K-1-100 - Test Measurement and Diagnostic Equipment (TMDE) Interval Reference Guide.

If a conflict exists between applicable documents, then the order in the list above shall dictate the order of precedence in resolving conflicts. This order of precedence shall be maintained unless a lesser order document has been adopted as code by a local, state or federal entity, and is therefore enforceable as law by a local, state or federal inspection agency.

If this document and any of the documents listed above are in conflict, then the more stringent requirement shall apply. All documents listed are believed to be the most current releases of the documents; the vendor is responsible to determine and adhere to the most recent release when developing the proposal for installation.

1.4 QUALITY ASSURANCE

A. The authorized representative of the System's OEM shall be responsible for the design, satisfactory total operation of the System, and its certification.

B. The OEM shall meet the minimum requirements identified in Paragraph 2.1.A. Additionally, the Contractor shall have had experience with three or more installations of systems of comparable size and complexity with regard to coordinating, engineering, testing, certifying, supervising, training, and documentation. Each of these installations shall have been in successful operation for a minimum of three years after final acceptance by the user. These installations shall be provided as a part of the submittal identified in Paragraph 1.5.

C. The System Contractor shall submit certified documentation that they have been an authorized distributor and service organization for the OEM for a minimum of three (3) years. The System Contractor shall be authorized by the OEM to certify and warranty the installed equipment. In addition, the OEM and System Contractor shall accept complete responsibility for the design installation, certification, and physical support for the System. This documentation, along with the System Contractor and OEM certifications must be provided in writing as a part of the Contractor's Technical Submittal.

- D. The Contractor's Telecommunications Technicians assigned to the System shall be fully trained, qualified, and certified by the OEM on the engineering, installation, and testing of the System. The Contractor shall provide formal written evidence of current OEM certification(s) for the installer(s) as a part of the submittal or to the RE before being allowed to commence work on the System.

1.5 SUBMITTALS

- A. On-Site Survey: The Contractor shall provide an on-site cable pathway from TC, TCO, and interconnection survey with the submittal.
1. The survey will be accomplished by a physical walk through of the facility and existing locations with the contract drawings (including all approved changes) and existing survey performed by the OI&T department.
- B. Provide submittals in accordance with Specification Section 01 33 23, SHOP DRAWINGS, PRODUCT DATA, AND SAMPLES. The Engineer, Architect and OI&T shall retain one copy for review and approval.
1. If the submittal is approved the OI&T, Architect and Engineer shall retain one copy each for Official Records and return three (3) copies to the Contractor.
 2. If the submittal is disapproved, three (3) copies will be returned to the Contractor with a written explanation attached indicating the areas where the submittal deviated from the System Specifications. The OI&T and Engineer shall retain one copy each for Official Records.
- C. Documents: The submittal shall be separated into sections for each subsystem and shall contain the following:
1. Title page to include:
 - a. VA Medical Center.
 - b. Contractor's name, address, and telephone (including fax) numbers.
 - c. Date of Submittal.
 - d. VA Project No.
 2. List containing a minimum of three (3) locations of installations of similar size and complexity as identified herein. These locations shall contain the following:
 - a. Installation Location and Name.
 - b. Owner's or user's name, address, and telephone numbers (including fax).

- c. Date of Project Start and Date of Final Acceptance by Owner.
 - d. System Project Number.
 - e. Brief (three paragraphs minimum) description of each system's function, operation, and installation.
- 3. Narrative: Description of the System as it is expected to be installed.
 - 4. A list of equipment to be furnished. The quantity, make and model number of each item is required.
 - 5. Equipment technical literature detailing the electrical and technical characteristics of each item of equipment to be furnished.
 - 6. A letter certifying that the Contractor understands the requirements of Section 3.2 concerning acceptance tests.
- D. Test Equipment List. The Contractor is responsible for furnishing all test equipment required to test the System in accordance with the parameters specified. Unless otherwise stated, the test equipment shall not be considered part of the system. The Contractor shall furnish test equipment of accuracy better than the parameters to be tested. The test equipment furnished by the Contractor shall have a calibration tag of an acceptable calibration service dated not more than 3 months prior to the test. As part of the proposal, a test equipment list shall be furnished that includes the make and model number of the following type of equipment as a minimum:
- 1. Spectrum Analyzer.
 - 2. Signal Level Meter.
 - 3. Volt-Ohm Meter.
 - 4. Time Domain Reflectometer (TDR) with strip chart recorder.
 - 5. Bit Error Test Set (BERT).
- E. Samples. A sample of each of the following items shall be furnished to the RE for approval prior to installation. The samples may be returned to the Contractor at the discretion of the RE.
- 1. TCO Wall Outlet Box 100 mm x 100 mm x 63 mm (4" x 4"x 2.5") with:
 - a. Four each multi pin data RJ45 jacks installed.
 - c. Cover Plate installed.
 - 2. 610 mm (2 ft.) section of each Category 6 copper cable to be used and connectors installed.
- F. Certifications:
- 1. Submit written certification from the OEM indicating that the proposed supervisor of the installation and the proposed provider of

the contract maintenance are authorized representatives of the OEM. Include the individual's exact name and address and OEM credentials in the certification.

- G. As-Installed Equipment and Wiring Diagrams. Fifteen (15) working days prior to the scheduled acceptance test, the Contractor shall deliver four complete sets of the Record Wiring Diagrams of the System to the RE. The diagrams shall show all inputs and outputs of electronic and passive equipment correctly identified according to the markers installed on the interconnecting cables, equipment and room/area locations. The record wiring diagrams shall be provided in hard copy and two compact disk copies properly formatted to match the Facilities current operating version of Computer Aided Drafting (AUTO CAD) system. The RE shall verify and inform the Contractor of the current version of AutoCAD being used by the Facility. The RE shall submit one hard copy of each as-installed drawing to TSSO-005N2 for review 15 working days prior to the scheduled acceptance test.

PART 2 - PRODUCTS

2.1 EQUIPMENT AND MATERIALS

A. System Requirements:

1. Unless otherwise specified by the scope of the project, the Oscar G. Johnson VA Medical Center deploys four data circuits or one data to each outlet as a standard configuration as shown on the drawing. Each Data outlet shall have four data circuits. Each wall phone outlet shall have one data circuit. The four data and one data circuits are provided via dedicated Category 6 cables. Horizontal data cables are terminated on rack-mounted Category 6 patch panels. The RJ45 Keystone Jack, 110/Krone IDG punch down mini-com TX6 10GIG Jack Module, color blue, by Panduit, Net Key Category 6 Jack, CJ6X88TGBU.

- B. Patch Panel: Cat 6 Patch Panel, 48 port, 1 U 19" Rack mountable to include 2U 19" hinged wall mount bracket as manufactured by Panduit or Leviton.

PART 3 - EXECUTION

3.1 INSTALLATION

A. Product Delivery, Storage and Handling:

1. Delivery: Deliver materials to the job site in OEM's original unopened containers, clearly labeled with the OEM's name and

equipment model and serial identification numbers. The RE may inventory the equipment.

2. Storage and Handling: Store and protect equipment in a manner that will preclude damage as directed by the RE.

3.2 TELECOMMUNICATIONS OUTLETS

- A. Each outlet location, unless otherwise noted in the scope of the project, shall be four Category 6 RJ45 per outlet and the single wall telephone location shall be one Category 6 RJ45. Each Category 6 cable shall be terminated on an 8-position, 8-conductor Category 6 jack to the T568A color code. The outlet plates, unless otherwise noted in the scope of the project, shall be mounted to single gang boxes, box eliminators, surface mount boxes as required.

- B. CATEGORY 6 CABLING - NON PLENUM

Horizontal cabling shall be 23 AWG, 4-pair UTP, UL/NEC/NFPA CMR rated, with a PVC jacket. Cable jacketing shall be lead-free. Cable shall be 3rd party verified to ANSI/TIA/EIA-568-B.2.1 and meet the performance requirements listed in the table below in addition to all other standard Category 6 performance requirements. Cable shall be supplied on wooden reels or in reel-in-box. Cable shall be safety listed to ANSI/UL 1666. Horizontal cable for data shall be AMP NETCONNECT part number 219560-6 or 219560-5 (Blue).

- C. MODULAR JACKS

1. All modular jacks shall be wired to the T568A wiring pattern.

Modular jacks shall be constructed with a housing of polyphenylene oxide, 94V-0 rated. Modular jacks shall be terminated using a Patch Panel, color-coded for T568A wiring. The modular jack contacts shall be plated with a minimum of 50 microinches of gold in the contact area over a 50 microinch minimum nickel underplate. Modular jacks shall be compatible with panel thicknesses of .058" - .063". Modular jacks shall snap into a .790" X .582" opening. Modular jacks shall be UL Listed under file number E81956.

2. Category 6 modular jacks shall be unkeyed 4-pair and shall meet the performance requirements listed in the table below. Modular jacks shall fit in a .790" X .582" opening. Modular jacks shall be terminated at the patch panel, color-coded for both T568A and T568B wiring. Each jack shall be wired to **T568A**. Modular jacks shall be UL Listed under file number E81956. Modular jacks shall be AMP NETCONNECT part number 1375055-6 (Blue) for data.

200	29.0
250	32.8
300	36.4
350	39.8
400	43.0
500	48.9
550	51.8
600	54.5

Category 6 Jacks Performance Characteristics

Freq., MHz	Return Loss, dB	NEXT, dB	FEXT, dB
1	52.4	84.8	83.7
4	53.7	80.3	74.8
8	55.3	77.4	69.4
10	56.1	76.4	67.5
16	57.6	72.0	62.9
20	59.3	71.9	61.7

D. OFFICE OUTLETS

Use 4-port flush RJ45 faceplates. Faceplates shall be constructed of ABS molding compound and be 4.53" X 2.77" X .60" in size. Each faceplate shall contain four Category 6 jacks. There shall be four Category 6 cables terminated as noted in 3.2 above. Faceplates shall be AMP part number 1479446-1(almond), or an approved equivalent. The faceplates shall be mounted to in-wall single gang boxes. The remaining ports shall be filled with blank inserts.

E. SINGLE WALL OUTLETS

Use 1-port flush mount RJ45/11 faceplates. Faceplates shall be constructed of ABS molding compound and be 4.53" X 2.77" X .60" in size. Each outlet shall be serviced by one Category 6 cable, to be terminated with one Category 6 jacks. Faceplates shall be AMP part number 1479446-1(almond), or an approved equivalent. Each faceplate shall be mounted to an in-wall single gang box.

3.3 TELECOMMUNICATIONS OUTLET INSTALLATION

A. All outlets shall be installed in the following manner:

1. Cables shall be coiled in the in-wall or surface-mount boxes if adequate space is present to house the cable coil without exceeding the manufacturer's bend radius. In hollow wall installations where box-eliminators are used, excess wire can be stored in the wall. No more than 12" of slack shall be stored in an in-wall box, or insulated walls. Excess slack may be neatly coiled and stored in

the ceiling above each drop location when there is not enough space present in the outlet box to store slack cable.

B. In addition, each cable type shall be terminated as indicated below:

1. Cables shall be dressed and terminated in accordance with the recommendations made in the ANSI/TIA/EIA-568-B document, manufacturer's recommendations and/or best industry practices.
2. Pair untwist at the termination shall not exceed .24 inch for Category 6 connecting hardware.
3. Bend radius of the cable in the termination area shall not be less than 4 times the outside diameter of the cable.
4. The cable jacket shall be maintained as close as possible to the termination point.

3.4 HORIZONTAL DISTRIBUTION CABLE

Horizontal distribution cable for data circuits shall be Category 6, 4-pair unshielded twisted pair, CMP or CMR rated cable as required.

Quantities of cables to each outlet type shall be in accordance with the definitions provided in Section 3.2 above.

3.4.1 Horizontal Distribution Cable Installation

- A. Cable shall be installed in accordance with manufacturer's recommendations and best industry practices.
- B. Cable raceways shall not be filled greater than the NEC maximum fill for the particular raceway type.
- C. Cables shall be installed in continuous lengths from origin to destination (no splices).
- D. The cable's minimum bend radius and maximum pulling tension shall not be exceeded.
- E. If a J-hook or trapeze system is used to support cable bundles all horizontal cables shall be supported at a maximum of four-foot intervals. At no point shall cable(s) rest on acoustic ceiling grids or panels.
- F. Horizontal distribution cables shall be bundled in groups of not greater than 40 cables. Cable bundle quantities in excess of 40 cables may cause deformation of the bottom cables within the bundle.
- G. Cable shall be installed above fire-sprinkler and systems and shall not be attached to the system or any ancillary equipment or hardware. The cabling system and support hardware shall be installed so that it does not obscure any valves, fire alarm conduit, boxes, or other control devices.

- H. Cables shall not be attached to ceiling grid or lighting support wires. Where light support for drop cable legs are required, the contractor shall install clips to support the cabling.
- I. Any cable damaged or exceeding recommended installation parameters during installation shall be replaced by the contractor prior to final acceptance at no cost to the Owner.
- J. Cables shall be identified by a self-adhesive label in accordance with the System Documentation Section of this specification. The cable label shall be applied to the cable behind the faceplate on a section of cable that can be accessed by removing the cover plate.
- K. Unshielded twisted pair cable shall be installed so that there are no bends less than four times the cables outside diameter (4 X cable O.D.) at any point in the run.
- L. Pulling tension on 4-pair UTP cables shall not exceed 25-pounds for a single cable or cable bundle.

3.5 HORIZONTAL TERMINATION INSTALLATION

Copper termination and management hardware shall be installed in the following manner:

- A. Cables shall be dressed and terminated in accordance with the recommendations made in the TIA/EIA-568-B document, manufacturer's recommendations and/or best industry practices.
- B. Pair untwist at the termination shall not exceed .24 inch for Category 6 connecting hardware.
- C. Bend radius of the cable in the termination area shall not exceed 4 times the outside diameter of the cable.
- D. Cables shall be neatly bundled and dressed to their respective panels. Each panel shall be fed by an individual bundle separated and dressed back to the point of cable entrance into the rack or frame.
- E. The cable jacket shall be maintained as close as possible to the termination point.
- F. Each cable shall be clearly labeled on the cable jacket behind the patch panel at a location that can be viewed without removing the bundle support ties. Cables labeled within the bundle, where the label is obscured from view shall not be acceptable.

4.0 TELECOMMUNICATIONS SPACES

- A. The existing telecommunication closets shall house existing rack or wall mounted patch panel required cable routing hardware.

- B. Contractor shall provide required ladder and wall mount management rings to properly support and dress cables from conduits to racks and frames.

5.1 INSTALLATION SPECIFICATIONS

Patch Panels shall be existing:

6.0 CABLING SYSTEM TESTING

- A. All cables and termination hardware shall be 100% tested for defects in installation and to verify cable performance under installed conditions. All conductors of each installed cable shall be verified useable by the contractor prior to system acceptance. Any defect in the cabling system installation including but not limited to cable, connectors, feed through couplers, patch panels, and connector blocks shall be repaired or replaced in order to ensure 100% useable conductors in all cables installed.
- B. All cables shall be tested in accordance with this document, the ND&I Contract agreement, and best industry practices. If any of these are in conflict, the Contractor shall be responsible to bring any discrepancies to the attention of the project team for clarification and/or resolution.

6.1 COPPER

Each cable shall be tested for continuity on all pairs and/or conductors. Twisted-pair voice cables shall be tested for continuity, pair reversals, shorts, and opens using a "green light" type test set. Twisted-pair data cables shall be tested for the all of the above requirements, plus tests that indicate installed cable performance. These data cables shall be tested using a Level III cable scanner.

6.1.1 CONTINUITY

Each pair of each installed cable shall be tested using a "green light" test set that shows opens, shorts, polarity and pair-reversals. Shielded/screened cables shall be tested with a device that verifies shield continuity in addition to the above stated tests. The test shall be recorded as pass/fail as indicated by the test set in accordance with the manufacturers recommended procedures, and referenced to the appropriate cable identification number and circuit or pair number. Any faults in the wiring shall be corrected and the cable re-tested prior to final acceptance.

6.1.2 LENGTH

Each installed cable shall be tested for installed length using a TDR type device. The cables shall be tested from patch panel to patch

panel, block to block, patch panel to outlet or block to outlet as appropriate. The cable length shall conform to the maximum distances set forth in the ANSI/TIA/EIA-568-A Standard. Cable lengths shall be recorded, referencing the cable identification number and circuit or pair number. For multipair cables, the longest pair length shall be recorded as the length for the cable.

6.1.3 PERFORMANCE VERIFICATION

Category 6 data cabling systems shall be performance verified using an automated test set. This test set shall be capable of testing for the continuity and length parameters defined above, and provide results for the following tests:

Pair-to-Pair Near End Crosstalk (NEXT)

Power Sum Near End Crosstalk (PSNEXT)

Insertion Loss

Return Loss

Equal Level Far End Crosstalk (ELFEXT)

Power Sum Equal Level Far End Crosstalk (Power Sum ELFEXT)

Attenuation to Crosstalk Ratio (ACR)

Category 6 data cable shall be performance verified using an automated test set. Test results shall be automatically evaluated by the equipment, using the most up-to-date criteria from the ANSI/TIA/EIA - 568-B.2.1 Standard, and the result shown as pass/fail. Test results shall be printed directly from the test unit or from a download file using an application from the test equipment manufacturer. The printed test results shall include all tests performed, the expected test result and the actual test result achieved.

7.0 FIRESTOP SYSTEMS

- A Firestop system is comprised of: the item or items penetrating the fire rated structure; the opening in the structure and the materials and assembly of the materials used to seal the penetrated structure. Firestop systems comprise an effective block for fire, heat, vapor and pressurized water stream. See specification 07 84 00.

All penetrations through fire rated building structures (walls and floors) shall be sealed with an appropriate firestop system. This requirement applies to through penetrations (complete penetration) and membrane penetrations (through one side of a hollow fire rated structure). Any penetrating items i.e., riser slots and sleeves, cables, conduit, cable tray, and raceways, etc. shall be properly firestopped.

7.1 PRODUCT SPECIFICATIONS

Firestop systems shall be UL Classified to ASTM E814 (UL 1479) and shall be approved by a qualified Professional Engineer (PE), licensed (actual or reciprocal) in the state where the work is to be performed. A drawing showing the proposed firestopped system, stamped/embossed by the cognizant PE shall be provided to the Owner's Technical Representative prior to installing the firestop system(s).

7.2 FIRESTOP SYSTEM INSTALLATION

All firestop systems shall be installed in accordance with the manufacturer's recommendations and shall be completely installed and available for inspection by COTR prior to cabling system acceptance.

8.0 SYSTEM DOCUMENTATION

The following section describes the installation, administration, testing, and as-built documentation required to be produced and/or maintained by the contractor during the course of the installation.

8.1 CABLING SYSTEM LABELING

The contractor shall develop and submit for approval a labeling system for the cable installation. The FCIO shall approve an appropriate labeling scheme with the successful contractor. At a minimum, the labeling system shall clearly identify all components of the system: racks, cables, panels and outlets. The labeling system shall designate the cables origin and destination and a unique identifier for the cable within the system.

Racks and patch panels shall be labeled to identify the location within the cabling system infrastructure. All labeling information shall be recorded on the as-built drawings and all test documents shall reflect the appropriate labeling scheme.

All label printing will be machine generated using indelible ink ribbons or cartridges. Self-laminating labels will be used on cable jackets, appropriately sized to the OD of the cable, and placed within view at the termination point on each end. Outlet labels will be the manufacturer's labels provided with the outlet assembly.

8.2 AS-BUILT DRAWINGS

The installation contractor will be provided with 2 sets of D or E-size drawings at the start of the project. One set will be designated for as the central location to document all as-built information as it occurs throughout the project. The central set will be maintained by the Contractor's Foreman on a daily basis, and will be available to the Technical representative upon request during the course of the project.

Anticipated variations from the build-to drawings may be for such things as cable routing and actual outlet placement. No variations will be allowed to the planned termination positions of horizontal and backbone cables, and grounding conductors unless approved in writing by the Owner. The Contractor shall provide two copies of the central drawing set to the owner at the conclusion of the project. The marked up drawing set will accurately depict the as-built status of the system including termination locations, cable routing, and all administration labeling for the cabling system. In addition, a narrative will be provided that describes any areas of difficulty encountered during the installation that could potentially cause problems to the telecommunications system.

8.3 TEST DOCUMENTATION

Test documentation shall be provided in a three ring binder(s) and PDF file within three weeks after the completion of the testing. The binder(s) shall be clearly marked on the outside front cover and spine with the words "Test Results", the project name, and the date of completion (month and year). The binder shall be divided by major heading tabs, Horizontal and Backbone. Each major heading shall be further sectioned by test type. Within the horizontal and backbone sections, scanner test results (Category 6) results shall be segregated by tab. Test data within each section shall be presented in the sequence listed in the administration records. The test equipment by name, manufacturer, model number and last calibration date will also be provided at the end of the document. Unless a more frequent calibration cycle is specified by the manufacturer, an annual calibration cycle is anticipated on all test equipment used for this installation. The test document shall detail the test method used and the specific settings of the equipment during the test.

Scanner tests shall be printed on 8-1/2" x 11" paper. Hand written test results shall be documented on the test form. When repairs and re-tests are performed, the problem found and corrective action taken shall be noted, and both the failed and passed test data shall be collocated in the binder.

9.0 WARRANTY AND SERVICES

The contractor shall provide a system warranty covering the installed cabling system against defects in workmanship, components, and performance, and follow-on support after project completion.

9.1 INSTALLATION WARRANTY

The contractor shall warrant the cabling system against defects in workmanship for a period of one year from the date of system acceptance. The warranty shall cover all labor and materials necessary to correct a failed portion of the system and to demonstrate performance within the original installation specifications after repairs are accomplished. This warranty shall be provided at no additional cost to the Owner.

10.0 PROJECT MANAGEMENT / GENERAL

- A. The contractor shall establish a single point of contact with the FCIO and COTR who will be responsible for reporting progress and updating the Technical Representative with issues that the Owner must address to facilitate the cabling system installation. The contractor's POC shall provide *daily written* reports to the General Contractor and the Technical Representative detailing progress. Requests for access to limited access or restricted areas shall be made (*three days prior to the required access*). Information critical to the completion of the task or project shall be communicated to the Technical Representative as the requirement becomes known. Casual information shall be passed during the scheduled progress report.
- B. The contractor shall maintain the VA Medical Center facility in a neat and orderly manner during the installation of the communications cabling system. The VA Medical Center facilities shall be maintained in broom clean condition at the completion of work each day. At the completion of work in each area, the contractor will perform a final cleaning of debris prior to moving the installation crew to the next work area.

11.0 CABLING SYSTEM ACCEPTANCE

The VA Medical Center FCIO and COTR shall make periodic inspection of the project in progress. One inspection will be performed at the conclusion of cable pulling, prior to closing of the false ceiling, to inspect the method of cable routing and support, and the firestopping of penetrations. A second inspection will be performed at completion of cable termination to validate that cables were dressed and terminated in accordance with ANSI/TIA/EIA specifications for jacket removal and pair untwist, compliance with manufacturer's minimum bend radius, and that cable ends are dressed neatly and orderly.

11.1 FINAL INSPECTION

Upon completion of the project, The FCIO and COTR shall perform a final inspection of the installed cabling system with the Contractor's Project

Foreman. The final inspection will be performed to validate that all patch panel, TCO, cables and all items associated with this project were installed as defined in the drawing package, and that the installation meets the aesthetic expectations of the VA Medical Center.

11.2 TEST VERIFICATION

Upon receipt of the test documentation, FCIO and COTR reserve the right to perform spot testing of a representative sample of the cabling system to validate test results provided in the test document. VA Medical Center testing will use the same method employed by the contractor, and minor variations will be allowed to account for differences in test equipment. If significant discrepancies are found the Contractor will be notified for resolution.

11.2 SYSTEM PERFORMANCE

During the two week period between final inspection and delivery of the test and as-built documentation, VA Medical Center FCIO will activate the cabling system. The FCIO will validate operation of the cabling system during this period.

11.3 FINAL ACCEPTANCE

Completion of: the installation; in-progress and final inspections; receipt of the test and as-built documentation; and successful performance of the system for a two week period will constitute acceptance of the system.

- - E N D - -

SECTION 28 05 00
COMMON WORK RESULTS FOR ELECTRONIC SAFETY AND SECURITY

PART 1 - GENERAL

1.1 DESCRIPTION

- A. This Section, Common Work Results for Electronic Safety and Security (ESS), applies to all sections of Division 28.
- B. Furnish and install fully functional electronic safety and security cabling system(s), equipment and approved accessories in accordance with the specification section(s), drawing(s), and referenced publications. Capacities and ratings of cable and other items and arrangements for the specified items are shown on the drawing(s). If there is a conflict between contract's specification(s) and drawings(s), the contract's specification requirements shall prevail.
- C. The scope of work for the project is for installation of devices on existing systems for the Renovate Outpatient Clinic Elevator Modification project at the Oscar G. Johnson VA Medical Center. The Contractor shall modify and utilize the existing CCure™ 9000 Security and Event Management System needed to prepare complete individualized system specifications and proposals for an integrated Windows based security management system.
- D. The Contractor shall utilize the existing 4100 Fire Alarm transponder panel located in Room 1395 and system as manufactured by Tyco, Fire & Security, Simplex Grinnell. Contractor to retain Simplex Grinnell, 1941 Holmgren Way, Green Bay, WI 54304, attention Scott Nielson at 800-451-5880.
- E. The Contractor shall provide a fully functional and operating ESS, programmed, configured, documented, and tested as required herein and the respective Safety and Security System Specification(s). The Contractor shall provide calculations and analysis to support design and engineering decisions as specified in submittals. The Contractor shall provide and pay all labor, materials, and equipment, sales and gross receipts and other taxes. The Contractor shall secure and pay for plan check fees, permits, other fees, and licenses necessary for the execution of work as applicable for the project. Give required notices; the Contractor will comply with codes, ordinances, regulations, and other legal requirements of public authorities, which bear on the performance of work.
- F. The Contractor shall provide an ESS, installed, programmed, configured, documented, and tested. The security system shall include but not

limited to: physical access control, elevator control interface, intercommunication system, fire alarm interface, equipment cabinetry, Operator training shall not be required as part of the Security Contractors scope and shall be provided by the Owner. The Security Contractor shall still be required to provide necessary maintenance and troubleshooting manuals as well as submittals as identified herein. The work shall include the procurement and installation of electrical wire and cables, the installation and testing of all system components. Inspection, testing, demonstration, and acceptance of equipment, software, materials, installation, documentation, and workmanship, shall be as specified herein. The Contractor shall provide all associated installation support, including the provision of primary electrical input power circuits.

- G. Repair Service Replacement Parts On-site service during the warranty period shall be provided as specified under "Emergency Service". The Contractor shall guarantee all parts and labor for a term of one (1) year, unless dictated otherwise in this specification from the acceptance date of the system as described in Part 5 of this Specification. The Contractor shall be responsible for all equipment, software, shipping, transportation charges, and expenses associated with the service of the system for one (1) year. The Contractor shall provide 24-hour telephone support for the software program at no additional charge to the owner. Software support shall include all software updates that occur during the warranty period.

H. Section Includes:

- 1. Description of Work for Electronic Security Systems,
- 2. Electronic security equipment coordination with relating Divisions,
- 3. Submittal Requirements for Electronic Security,
- 4. Miscellaneous Supporting equipment and materials for Electronic Security,
- 5. Electronic security installation requirements.

1.2 RELATED WORK

- A. Section 01 00 00 - GENERAL REQUIREMENTS. For General Requirements.
- B. Section 07 84 00 - FIRESTOPPING. Requirements for firestopping application and use.
- E. Section 08 71 00 - DOOR HARDWARE. Requirements for door installation.
- F. Section 14 24 00 - HYDRAULIC ELEVATORS. Requirements for elevators.
- G. Section 26 05 11 - REQUIREMENTS FOR ELECTRICAL INSTALLATIONS. Requirements for connection of high voltage.

- H. Section 26 05 21 - LOW VOLTAGE ELECTRICAL POWER CONDUCTORS AND CABLES (600 VOLTS AND BELOW). Requirements for power cables.
- I. Section 26 05 33 - RACEWAY AND BOXES FOR ELECTRICAL SYSTEMS. Requirements for infrastructure.
- J. Section 28 05 13 - CONDUCTORS AND CABLES FOR ELECTRONIC SAFETY AND SECURITY. Requirements for conductors and cables.
- K. Section 28 05 26 - GROUNDING AND BONDING FOR ELECTRONIC SAFETY AND SECURITY. Requirements for grounding of equipment.
- L. Section 28 31 00 - FIRE DETECTION AND ALARM. Requirements for fire alarm system.

1.3 DEFINITIONS

- A. BICSI: Building Industry Consulting Service International.
- B. CCD: Charge-coupled device.
- C. Central Station: A PC with software designated as the main controlling PC of the security access system. Where this term is presented with initial capital letters, this definition applies.
- D. Controller: An intelligent peripheral control unit that uses a computer for controlling its operation. Where this term is presented with an initial capital letter, this definition applies.
- E. CPU: Central processing unit.
- F. Credential: Data assigned to an entity and used to identify that entity.
- G. DGP: Data Gathering Panel - component of the Physical Access Control System capable to communicate, store and process information received from readers, reader modules, input modules, output modules, and Security Management System.
- H. DTS: Digital Termination Service: A microwave-based, line-of-sight communications provided directly to the end user.
- I. EMI: Electromagnetic interference.
- J. EMT: Electric Metallic Tubing.
- K. ESS: Electronic Security System.
- L. File Server: A PC in a network that stores the programs and data files shared by users.
- M. GFI: Ground fault interrupter.
- N. IDC: Insulation displacement connector.
- O. Identifier: A credential card, keypad personal identification number or code, biometric characteristic, or other unique identification entered as data into the entry-control database for the purpose of identifying an individual. Where this term is presented with an initial capital letter, this definition applies.

- P. I/O: Input/Output.
- Q. Intrusion Zone: A space or area for which an intrusion must be detected and uniquely identified, the sensor or group of sensors assigned to perform the detection, and any interface equipment between sensors and communication link to central-station control unit.
- R. LAN: Local area network.
- S. LCD: Liquid-crystal display.
- T. LED: Light-emitting diode.
- U. Location: A Location on the network having a PC-to-Controller communications link, with additional Controllers at the Location connected to the PC-to-Controller link with RS-485 communications loop.
Where this term is presented with an initial capital letter, this definition applies.
- V. Low Voltage: As defined in NFPA 70 for circuits and equipment operating at less than 50 V or for remote-control and signaling power-limited circuits.
- W. M-JPEG: Motion - Joint Photographic Experts Group.
- X. MPEG: Moving picture experts group.
- Y. NEC: National Electric Code
- Z. NEMA: National Electrical Manufacturers Association
- AA. NFPA: National Fire Protection Association
- BB. NTSC: National Television System Committee.
- CC. NRTL: Nationally Recognized Testing Laboratory.
- DD. Open Cabling: Passing telecommunications cabling through open space (e.g., between the studs of a wall cavity).
- EE. PACS: Physical Access Control System; A system comprised of cards, readers, door controllers, servers and software to control the physical ingress and egress of people within a given space
- FF. PC: Personal computer. This acronym applies to the Central Station, workstations, and file servers.
- GG. PCI Bus: Peripheral component interconnect; a peripheral bus providing a high-speed data path between the CPU and peripheral devices (such as monitor, disk drive, or network).
- HH. PDF: (Portable Document Format.) The file format used by the Acrobat document exchange system software from Adobe.
- II. RCDD: Registered Communications Distribution Designer.
- JJ. RFI: Radio-frequency interference.
- KK. RIGID: Rigid conduit is galvanized steel tubing, with a tubing wall that is thick enough to allow it to be threaded.

- LL. RS-232: An TIA/EIA standard for asynchronous serial data communications between terminal devices. This standard defines a 25-pin connector and certain signal characteristics for interfacing computer equipment.
- MM. RS-485: An TIA/EIA standard for multipoint communications.
- NN. SMS: Security Management System - A SMS is software that incorporates multiple security subsystems (e.g., physical access control, intrusion detection, closed circuit television, intercom) into a single platform and graphical user interface.
- OO. TCP/IP: Transport control protocol/Internet protocol incorporated into Microsoft Windows.
- PP. UPS: Uninterruptible Power Supply
- QQ. UTP: Unshielded Twisted Pair
- RR. Workstation: A PC with software that is configured for specific limited security system functions.

1.4 QUALITY ASSURANCE

- A. Manufacturers Qualifications: The programming, labor, and installation of the security system and fire alarm system shall be as provided by Simplex Grinnell authorized representative. Coordinate all requirements with Simplex Grinnell.
- B. Product Qualification:
 - 1. All new work shall be coordinated into the existing CCure™ 9000 Security and Event Management System by Simplex Grinnell.
 - 2. All new work shall be coordinated into the existing Simplex 4100U transponder system.
- C. Contractor Qualification:
 - 1. Contractor shall be Simplex Grinnell.
 - 2. The Contractor shall provide proof project superintendent with BICSI Certified Commercial Installer Level 1, Level 2, or Technician to provide oversight of the project.
 - 3. Cable installer must have on staff a Registered Communication Distribution Designer (RCDD) certified by Building Industry Consulting Service International. The staff member shall provide consistent oversight of the project cabling throughout design, layout, installation, termination and testing.
- D. Service Qualifications: There shall be a permanent service organization maintained or trained by the manufacturer which will render satisfactory service to this installation within eight hours of receipt of notification that service is needed. Submit name and address of service organizations.

1.5 GENERAL ARRANGEMENT OF CONTRACT DOCUMENTS

- A. The Contract Documents supplement to this specification indicates approximate locations of equipment. The installation and/or locations of the equipment and devices shall be governed by the intent of the design; specification and Contract Documents, with due regard to actual site conditions, recommendations, ambient factors affecting the equipment and operations in the vicinity. The Contract Documents are diagrammatic and do not reveal all offsets, bends, elbows, components, materials, and other specific elements that may be required for proper installation. If any departure from the contract documents is deemed necessary, or in the event of conflicts, the Contractor shall submit details of such departures or conflicts in writing to the owner or owner's representative for his or her comment and/or approval before initiating work.
- B. Anything called for by one of the Contract Documents and not called for by the others shall be of like effect as if required or called by all, except if a provision clearly designed to negate or alter a provision contained in one or more of the other Contract Documents shall have the intended effect. In the event of conflicts among the Contract Documents, the Contract Documents shall take precedence in the following order: the Form of Agreement; the Supplemental General Conditions; the Special Conditions; the Specifications with attachments; and the drawings.

1.6 SUBMITTALS

- A. Submit in accordance with Section 01 33 23, SHOP DRAWINGS, PRODUCT DATA, AND SAMPLES.
- B. The Government's approval shall be obtained for all equipment and material before delivery to the job site. Delivery, storage or installation of equipment or material which has not had prior approval will not be permitted at the job site.
- C. Submittals for individual systems and equipment assemblies which consist of more than one item or component shall be made for the system or assembly as a whole. Partial submittals will not be considered for approval.
 - 1. Mark the submittals, "SUBMITTED UNDER SECTION_____".
 - 2. Submittals shall be marked to show specification reference including the section and paragraph numbers.
 - 3. Submit each section separately.
- D. The submittals shall include the following:
 - 1. Information that confirms compliance with contract requirements.
Include the manufacturer's name, model or catalog numbers, catalog

- information, technical data sheets, shop drawings, pictures, nameplate data and test reports as required.
3. Parts list which shall include those replacement parts recommended by the equipment manufacturer, quantity of parts, current price and availability of each part.
- E. Submittals shall be in full compliance of the Contract Documents. All submittals shall be provided in accordance with this section. Submittals lacking the breath or depth these requirements will be considered incomplete and rejected. Submissions are considered multidisciplinary and shall require coordination with applicable divisions to provide a complete and comprehensive submission package. All submittals shall include adequate descriptive literature, catalog cuts, shop drawings and other data necessary for the Government to ascertain that the proposed equipment and materials comply with specification requirements. Catalog cuts submitted for approval shall be legible and clearly identify equipment being submitted. Additional general provisions are as follows:
1. The Contractor shall schedule submittals in order to maintain the project schedule. For coordination drawings refer to Specification Section 01 33 10 - Design Submittal Procedures, which outline basic submittal requirements and coordination. Section 01 33 10 shall be used in conjunction with this section.
 2. The Contractor shall identify variations from requirements of Contract Documents and state product and system limitations, which may be detrimental to successful performance of the completed work or system.
 3. Each package shall be submitted at one (1) time for each review and include components from applicable disciplines (e.g., electrical work, architectural finishes, door hardware, etc.) which are required to produce an accurate and detailed depiction of the project.
 4. Manufacturer's information used for submittal shall have pages with items for approval tagged, items on pages shall be identified, and capacities and performance parameters for review shall be clearly marked through use of an arrow or highlighting. Provide space for Resident Engineer and Contractor review stamps.
 5. Technical Data Drawings shall be in the latest version of AutoCAD®, drawn accurately, and in accordance with VA CAD Standards CAD Standard Application Guide, and VA BIM Guide. FREEHAND SKETCHES OR COPIED VERSIONS OF THE CONSTRUCTION DOCUMENTS WILL NOT BE ACCEPTED. The Contractor shall not reproduce Contract Documents or copy

standard information as the basis of the Technical Data Drawings. If departures from the technical data drawings are subsequently deemed necessary by the Contractor, details of such departures and the reasons thereof shall be submitted in writing to the Resident Engineer for approval before the initiation of work.

6. Packaging: The Contractor shall organize the submissions according to the following packaging requirements.
 - a. Binders: For each manual, provide heavy duty, commercial quality, durable three (3) ring vinyl covered loose leaf binders, sized to receive 8.5 x 11 in paper, and appropriate capacity to accommodate the contents. Provide a clear plastic sleeve on the spine to hold labels describing the contents. Provide pockets in the covers to receive folded sheets.
 - 1) Where two (2) or more binders are necessary to accommodate data; correlate data in each binder into related groupings according to the Project Manual table of contents. Cross-referencing other binders where necessary to provide essential information for communication of proper operation and/or maintenance of the component or system.
 - 2) Identify each binder on the front and spine with printed binder title, Project title or name, and subject matter covered. Indicate the volume number if applicable.
 - b. Dividers: Provide heavy paper dividers with celluloid tabs for each Section. Mark each tab to indicate contents.
 - c. Protective Plastic Jackets: Provide protective transparent plastic jackets designed to enclose diagnostic software for computerized electronic equipment.
 - d. Text Material: Where written material is required as part of the manual use the manufacturer's standard printed material, or if not available, specially prepared data, neatly typewritten on 8.5 inches by 11 inches 20 pound white bond paper.
 - e. Drawings: Where drawings and/or diagrams are required as part of the manual, provide reinforced punched binder tabs on the drawings and bind them with the text.
 - 1) Where oversized drawings are necessary, fold the drawings to the same size as the text pages and use as a foldout.
 - 2) If drawings are too large to be used practically as a foldout, place the drawing, neatly folded, in the front or rear pocket of the binder. Insert a type written page indicating the

drawing title, description of contents and drawing location at the appropriate location of the manual.

- 3) Drawings shall be sized to ensure details and text is of legible size. Text shall be no less than 1/16" tall.

f. Manual Content: Submit in accordance with Section 01 00 00, GENERAL REQUIREMENTS.

- 1) Maintenance and Operation Manuals: Submit as required for systems and equipment specified in the technical sections. Furnish four copies, bound in hardback binders, (manufacturer's standard binders) or an approved equivalent. Furnish one complete manual as specified in the technical section but in no case later than prior to performance of systems or equipment test, and furnish the remaining manuals prior to contract completion.
- 2) Inscribe the following identification on the cover: the words "MAINTENANCE AND OPERATION MANUAL," the name and location of the system, equipment, building, name of Contractor, and contract number. Include in the manual the names, addresses, and telephone numbers of each subcontractor installing the system or equipment and the local representatives for the system or equipment.
- 3) The manuals shall include:
 - a) Internal and interconnecting wiring and control diagrams with data to explain detailed operation and control of the equipment.
 - b) A control sequence describing start-up, operation, and shutdown.
 - c) Description of the function of each principal item of equipment.
 - d) Installation and maintenance instructions.
 - e) Safety precautions.
 - f) Diagrams and illustrations.
 - g) Testing methods.
 - h) Performance data.
 - i) Pictorial "exploded" parts list with part numbers. Emphasis shall be placed on the use of special tools and instruments. The list shall indicate sources of supply, recommended spare parts, and name of servicing organization.

- j) Appendix; list qualified permanent servicing organizations for support of the equipment, including addresses and certified qualifications.
- g. Binder Organization: Organize each manual into separate sections for each piece of related equipment. At a minimum, each manual shall contain a title page, table of contents, copies of Product Data supplemented by drawings and written text, and copies of each warranty, bond, certifications, and service Contract issued. Refer to Group I through V Technical Data Package Submittal requirements for required section content.
- h. Title Page: Provide a title page as the first sheet of each manual to include the following information; project name and address, subject matter covered by the manual, name and address of the Project, date of the submittal, name, address, and telephone number of the Contractor, and cross references to related systems in other operating and/or maintenance manuals.
- i. Table of Contents: After the title page, include a type written table of contents for each volume, arranged systematically according to the Project Manual format. Provide a list of each product included, identified by product name or other appropriate identifying symbols and indexed to the content of the volume. Where more than one (1) volume is required to hold data for a particular system, provide a comprehensive table of contents for all volumes in each volume of the set.
- j. General Information Section: Provide a general information section immediately following the table of contents, listing each product included in the manual, identified by product name. Under each product, list the name, address, and telephone number of the installer and maintenance Contractor. In addition, list a local source for replacement parts and equipment.
- k. Drawings: Provide specially prepared drawings where necessary to supplement the manufacturers printed data to illustrate the relationship between components of equipment or systems, or provide control or flow diagrams. Coordinate these drawings with information contained in Project Record Drawings to assure correct illustration of the completed installation.
- l. Manufacturer's Data: Where manufacturer's standard printed data is included in the manuals, include only those sheets that are pertinent to the part or product installed. Mark each sheet to identify each part or product included in the installation. Where

- more than one (1) item in tabular format is included, identify each item, using appropriate references from the Contract Documents. Identify data that is applicable to the installation and delete references to information which is not applicable.
- m. Where manufacturer's standard printed data is not available and the information is necessary for proper operation and maintenance of equipment or systems, or it is necessary to provide additional information to supplement the data included in the manual, prepare written text to provide the necessary information. Organize the text in a consistent format under a separate heading for different procedures. Where necessary, provide a logical sequence of instruction for each operating or maintenance procedure. Where similar or more than one product is listed on the submittal the Contractor shall differentiate by highlighting the specific product to be utilized.
 - n. Calculations: Provide a section for circuit and panel calculations.
 - o. Loading Sheets: Provide a section for DGP Loading Sheets.
 - p. Certifications: Provide section for Contractor's manufacturer certifications.
7. Contractor Review: Review submittals prior to transmittal. Determine and verify field measurements and field construction criteria. Verify manufacturer's catalog numbers and conformance of submittal with requirements of contract documents. Return non-conforming or incomplete submittals with requirements of the work and contract documents. Apply Contractor's stamp with signature certifying the review and verification of products occurred, and the field dimensions, adjacent construction, and coordination of information is in accordance with the requirements of the contract documents.
8. Resubmission: Revise and resubmit submittals as required within 15 calendar days of return of submittal. Make resubmissions under procedures specified for initial submittals. Identify all changes made since previous submittal.
9. Product Data: Within 15 calendar days after execution of the contract, the Contractor shall submit for approval a complete list of all of major products proposed for use. The data shall include name of manufacturer, trade name, model number, the associated contract document section number, paragraph number, and the referenced standards for each listed product.

F. Group 1 Technical Data Package: Group I Technical Data Package shall be one submittal consisting of the following content and organization. Refer to VA Special Conditions Document for drawing format and content requirements. The data package shall include the following:

1. Section I - Drawings:

- a. General - Drawings shall conform to VA CAD Standards Guide. All text associated with security details shall be 1/8" tall and meet VA text standard for AutoCAD™ drawings.
- b. Cover Sheet - Cover sheet shall consist of Project Title and Address, Project Number, Area and Vicinity Maps.
- c. General Information Sheets - General Information Sheets shall consist of General Notes, Abbreviations, Symbols, Wire and Cable Schedule, Project Phasing, and Sheet Index.
- d. Floor Plans - Floor plans shall be produced from the Architectural backgrounds issued in the Construction Documents. The contractor shall receive floor plans from the prime A/E to develop these drawing sets. Security devices shall be placed on drawings in scale. All text associated with security details shall be 1/8" tall and meet VA text standard for AutoCAD™ drawings. Floor plans shall identify the following:
 - 1) Security devices by symbol,
 - 2) The associated device point number (derived from the loading sheets),
 - 3) Wire & cable types and counts
 - 4) Conduit sizing and routing
 - 5) Conduit riser systems
 - 6) Device and area detail call outs
- e. Architectural details - Architectural details shall be produced for each device mounting type (door details for EECS and IDS, Intrusion Detection system (motion sensor, vibration, microwave Motion Sensor and Camera mounting,
- f. Riser Diagrams - Contractor shall provide a riser diagram indicating riser architecture and distribution of the SMS throughout the facility (or area in scope).
- g. Block Diagrams - Contractor shall provide a block diagram for the entire system architecture and interconnections with SMS subsystems. Block diagram shall identify SMS subsystem (e.g., electronic entry control, intrusion detection, closed circuit television, intercom, and other associated subsystems)

integration; and data transmission and media conversion methodologies.

- h. Interconnection Diagrams - Contractor shall provide interconnection diagram for each sensor, and device component. Interconnection diagram shall identify termination locations, standard wire detail to include termination schedule. Diagram shall also identify interfaces to other systems such as elevator control, fire alarm systems, and security management systems.
- i. Security Details:
 - 1) Device Mounting Details - Provide mounting detailed drawing for each security device (physical access control system, intrusion detection, video surveillance and assessment, and intercom systems) for each type of wall and ceiling configuration in project. Device details shall include device, mounting detail, wiring and conduit routing.
 - 2) Sensor detection patterns - Each system sensor shall have associated detection patterns.
- j. Door Schedule - A door schedule shall be developed for each door equipped with electronic security components. At a minimum, the door schedule shall be coordinated with Division 08 work and include the following information:
 - 1) Item Number
 - 2) Door Number (Derived from A/E Drawings)
 - 3) Floor Plan Sheet Number
 - 4) Standard Detail Number
 - 5) Door Description (Derived from Loading Sheets)
 - 6) Data Gathering Panel Input Number
 - 7) Door Position or Monitoring Device Type & Model Number
 - 8) Lock Type, Model Number & Power Input/Draw (standby/active)
 - 9) Card Reader Type & Model Number
 - 10) Shunting Device Type & Model Number
 - 11) Sounder Type & Model Number
 - 12) Manufacturer
 - 13) Misc. devices as required
 - a) Delayed Egress Type & Model Number
 - b) Intercom
 - c) Camera
 - d) Electric Transfer Hinge
 - e) Electric Pass-through device
 - 14) Remarks column indicating special notes or door configurations

2. Section II - Data Gathering Panel Documentation Package

- a. Contractor shall provide Data Gathering Panel (DGP) input and output documentation packages for review at the Shop Drawing submittal stage and also with the as-built documentation package.
The documentation packages shall be provided in both printed and magnetic form at both review stages.
- b. The Contractor shall provide loading sheet documentation package for the associated DGP, including input and output boards for all field panels associated with the project. Documentation shall be provided in current version Microsoft Excel spreadsheets following the format currently utilized by VA. A separate spreadsheet file shall be generated for each DGP and associated field panels.
- c. The spreadsheet names shall follow a sequence that shall display the spreadsheets in numerical order according to the DGP system number. The spreadsheet shall include the prefix in the file name that uniquely identifies the project site. The spreadsheet shall detail all connected items such as card readers, alarm inputs, and relay output connections. The spreadsheet shall include an individual section (row) for each panel input, output and card reader. The spreadsheet shall automatically calculate the system numbers for card readers, inputs, and outputs based upon data entered in initialization fields.
- d. All entries must be verified against the field devices. Copies of the floor plans shall be forwarded under separate cover.
- e. The DGP spreadsheet shall include an entry section for the following information:
 - 1) DGP number
 - 2) First Reader Number
 - 3) First Monitor Point Number
 - 4) First Relay Number
 - 5) DGP, input or output Location
 - 6) DGP Chain Number
 - 7) DGP Cabinet Tamper Input Number
 - 8) DGP Power Fail Input Number
 - 9) Number of Monitor Points Reserved For Expansion Boards
 - 10) Number of Control Points (Relays) Reserved For Expansion Boards
- f. The DGP, input module and output module spreadsheets shall automatically calculate the following information based upon the associated entries in the above fields:

- 1) System Numbers for Card Readers
 - 2) System Numbers for Monitor Point Inputs
 - 3) System Numbers for Control Points (Relays)
 - 4) Next DGP or input module First Monitor Point Number
 - 5) Next DGP or output module First Control Point Number
- g. The DGP spreadsheet shall provide the following information for each card reader:
- 1) DGP Reader Number
 - 2) System Reader Number
 - 3) Cable ID Number
 - 4) Description Field (Room Number)
 - 5) Description Field (Device Type i.e.: In Reader, Out Reader, etc.)
 - 6) Description Field
 - 7) DGP Input Location
 - 8) Date Test
 - 9) Date Passed
 - 10) Cable Type
 - 11) Camera Numbers (of cameras viewing the reader location)
- h. The DGP and input module spreadsheet shall provide the following information for each monitor point (alarm input).
- 1) DGP Monitor Point Input Number
 - 2) System Monitor Point Number
 - 3) Cable ID Number
 - 4) Description Field (Room Number)
 - 5) Description Field (Device Type i.e.: Door Contact, Motion Detector, etc.)
 - 7) DGP or input module Input Location
 - 8) Date Test
 - 9) Date Passed
 - 10) Cable Type
 - 11) Camera Numbers (of associated alarm event preset call-ups)
- i. The DGP and output module spreadsheet shall provide the following information for each control point (output relay).
- 1) DGP Control Point (Relay) Number
 - 2) System (Control Point) Number
 - 3) Cable ID Number
 - 4) Description Field (Room Number)
 - 5) Description Field (Device: Lock Control, Local Sounder, etc.)
 - 6) Description Field

- 7) DGP or OUTPUT MODULE Output Location
- 8) Date Test
- 9) Date Passed Cable Type
- 10) Camera Number (of associated alarm event preset call-ups)
- j. The DGP, input module and output module spreadsheet shall include the following information or directions in the header and footer:
 - 1) Header
 - a) DGP Input and Output Worksheet
 - b) Enter Beginning Reader, Input, and Output Starting Numbers and Sheet Will Automatically Calculate the Remaining System Numbers.
 - 2) Footer
 - a) File Name
 - b) Date Printed
 - c) Page Number
- 3. Section III - Manufacturers' Data: The data package shall include manufacturers' data for all materials and equipment, including sensors, local processors and console equipment provided under this specification.
- 4. Section IV - Certifications & References: All specified manufacturer's certifications shall be included with the data package. Contractor shall provide Project references as outlined in Paragraph 1.4 "Quality Assurance".
- G. Group II Technical Data Package
 - 1. The Contractor shall prepare a report of "Current Site Conditions" and submit a report to the Resident Engineer documenting changes to the site, particularly those conditions that affect performance of the system to be installed. The Contractor shall provide specification sheets, or written functional requirements to support the findings, and a cost estimate to correct those site changes or conditions which affect the installation of the system or its performance. The Contractor shall not correct any deficiency without written permission from the COTR.
 - 2. System Configuration and Functionality: The contractor shall provide the results of the meeting with VA to develop system requirements and functionality including but not limited to:
 - a. Baseline configuration
 - b. Access levels
 - c. Schedules (physical access control, holidays, etc.)

- d. Badge database
 - e. System monitoring and reporting (unit level and central control)
 - f. Naming conventions and descriptors
- H. Group III Technical Data Package
 - 1. Development of Test Procedures: The Contractor will prepare performance test procedures for the system testing. The test procedures shall follow the format of the VA Testing procedures and be customized to the contract requirements. The Contractor will deliver the test procedures to the Resident Engineer for approval at least 60 calendar days prior to the requested test date.
- J. Group IV Technical Data Package
 - 1. Performance Verification Test
 - a. Based on the successful completion of the pre-delivery test, the Contractor shall finalize the test procedures and report forms for the performance verification test (PVT) and the endurance test. The PVT shall follow the format, layout and content of the pre-delivery test. The Contractor shall deliver the PVT and endurance test procedures to the Resident Engineer for approval. The Contractor may schedule the PVT after receiving written approval of the test procedures. The Contractor shall deliver the final PVT and endurance test reports within 14 calendar days from completion of the tests. Refer to Part 3 of this section for System Testing and Acceptance requirements.
- K. Group V Technical Data Package: Final copies of the manuals shall be delivered to the Resident Engineer as part of the acceptance test. The draft copy used during site testing shall be updated with any changes required prior to final delivery of the manuals. Each manual's contents shall be identified on the cover. The manual shall include names, addresses, and telephone numbers of each sub-contractor installing equipment or systems, as well as the nearest service representatives for each item of equipment for each system. The manuals shall include a table of contents and tab sheets. Tab sheets shall be placed at the beginning of each chapter or section and at the beginning of each appendix. The final copies delivered after completion of the endurance test shall include all modifications made during installation, checkout, and acceptance. Six (6) hard-copies and one (1) soft copy on CD of each item listed below shall be delivered as a part of final systems acceptance.
 - 1. Functional Design Manual: The functional design manual shall identify the operational requirements for the entire system and

- explain the theory of operation, design philosophy, and specific functions. A description of hardware and software functions, interfaces, and requirements shall be included for all system operating modes. Manufacturer developed literature may be used; however, shall be produced to match the project requirements.
2. Equipment Manual: A manual describing all equipment furnished including:
 - a. General description and specifications; installation and checkout procedures; equipment electrical schematics and layout drawings; system schematics and layout drawings; alignment and calibration procedures; manufacturer's repair list indicating sources of supply; and interface definition.
 3. Operator's Manual: The operator's manual shall fully explain all procedures and instructions for the operation of the system.
 4. Maintenance Manual: The maintenance manual shall include descriptions of maintenance for all equipment including inspection, recommend schedules, periodic preventive maintenance, fault diagnosis, and repair or replacement of defective components.
 5. Spare Parts & Components Data: At the conclusion of the Contractor's work, the Contractor shall submit to the Resident Engineer a complete list of the manufacturer's recommended spare parts and components required to satisfactorily maintain and service the systems, as well as unit pricing for those parts and components.
 6. Operation, Maintenance & Service Manuals: The Contractor shall provide two (2) complete sets of operating and maintenance manuals in the form of an instructional manual for use by the VA Security Guard Force personnel. The manuals shall be organized into suitable sets of manageable size. Where possible, assemble instructions for similar equipment into a single binder. If multiple volumes are required, each volume shall be fully indexed and coordinated.
 7. Equipment and Systems Maintenance Manual: The Contractor shall provide the following descriptive information for each piece of equipment, operating system, and electronic system:
 - a. Equipment and/or system function.
 - b. Operating characteristics.
 - c. Limiting conditions.
 - d. Performance curves.
 - e. Engineering data and test.
 - f. Complete nomenclature and number of replacement parts.

- g. Provide operating and maintenance instructions including assembly drawings and diagrams required for maintenance and a list of items recommended to stock as spare parts.
 - h. Provide information detailing essential maintenance procedures including the following: routine operations, trouble shooting guide, disassembly, repair and re-assembly, alignment, adjusting, and checking.
 - i. Provide information on equipment and system operating procedures, including the following; start-up procedures, routine and normal operating instructions, regulation and control procedures, instructions on stopping, shut-down and emergency instructions, required sequences for electric and electronic systems, and special operating instructions.
 - j. Manufacturer equipment and systems maintenance manuals are permissible.
8. Project Redlines: During construction, the Contractor shall maintain an up-to-date set of construction redlines detailing current location and configuration of the project components. The redline documents shall be marked with the words 'Master Redlines' on the cover sheet and be maintained by the Contractor in the project office. The Contractor will provide access to redline documents anytime during the project for review and inspection by the Resident Engineer or authorized Office of Protection Services representative. Master redlines shall be neatly maintained throughout the project and secured under lock and key in the contractor's onsite project office.
- Any project component or assembly that is not installed in strict accordance with the drawings shall be so noted on the drawings. Prior to producing Record Construction Documents, the contractor will submit the Master Redline document to the Resident Engineer for review and approval of all changes or modifications to the documents.
- Each sheet shall have Resident Engineer initials indicating authorization to produce "As Built" documents. Field drawings shall be used for data gathering & field changes. These changes shall be made to the master redline documents daily. Field drawings shall not be considered "master redlines".
9. Record Specifications: The Contractor shall maintain one (1) copy of the Project Specifications, including addenda and modifications issued, for Project Record Documents. The Contractor shall mark the Specifications to indicate the actual installation where the installation varies substantially from that indicated in the Contract

- Specifications and modifications issued. (Note related Project Record Drawing information where applicable). The Contractor shall pay particular attention to substitutions, selection of product options, and information on concealed installations that would be difficult to identify or measure and record later. Upon completion of the mark ups, the Contractor shall submit record Specifications to the COTR. As with master relines, Contractor shall maintain record specifications for Resident Engineer review and inspection at anytime.
10. Record Product Data: The Contractor shall maintain one (1) copy of each Product Data submittal for Project Record Document purposes. The Data shall be marked to indicate the actual product installed where the installation varies substantially from that indicated in the Product Data submitted. Significant changes in the product delivered to the site and changes in manufacturer's instructions and recommendations for installation shall be included. Particular attention will be given to information on concealed products and installations that cannot be readily identified or recorded later. Note related Change Orders and mark up of Record Construction Documents, where applicable. Upon completion of mark up, submit a complete set of Record Product Data to the COTR.
 11. Miscellaneous Records: The Contractor shall maintain one (1) copy of miscellaneous records for Project Record Document purposes. Refer to other Specifications for miscellaneous record-keeping requirements and submittals concerning various construction activities. Before substantial completion, complete miscellaneous records and place in good order, properly identified and bound or filed, ready for use and reference. Categories of requirements resulting in miscellaneous records include a minimum of the following:
 - a. Certificates received instead of labels on bulk products.
 - b. Testing and qualification of tradesmen. ("Contractor's Qualifications")
 - c. Documented qualification of installation firms.
 - d. Load and performance testing.
 - e. Inspections and certifications.
 - f. Final inspection and correction procedures.
 - g. Project schedule
 12. Record Construction Documents (Record As-Built)
 - a. Upon project completion, the contractor shall submit the project master redlines to the Resident Engineer prior to development of

Record construction documents. The Resident Engineer shall be given a minimum of a thirty (30) day review period to determine the adequacy of the master redlines. If the master redlines are found suitable by the Resident Engineer, the Resident Engineer will initial and date each sheet and turn redlines over to the contractor for as built development.

- b. The Contractor shall provide the Resident Engineer a complete set of "as-built" drawings and original master redlined marked "as-built" blue-line in the latest version of AutoCAD drawings unlocked on CD or DVD. The as-built drawing shall include security device number, security closet connection location, data gathering panel number, and input or output number as applicable.

All corrective notations made by the Contractor shall be legible when submitted to the COTR. If, in the opinion of the COTR, any redlined notation is not legible, it shall be returned to the Contractor for re-submission at no extra cost to the Owner. The Contractor shall organize the Record Drawing sheets into manageable sets bound with durable paper cover sheets with suitable titles, dates, and other identifications printed on the cover. The submitted as built shall be in editable formats and the ownership of the drawings shall be fully relinquished to the owner.

- c. Where feasible, the individual or entity that obtained record data, whether the individual or entity is the installer, sub-contractor, or similar entity, is required to prepare the mark up on Record Drawings. Accurately record the information in a comprehensive drawing technique. Record the data when possible after it has been obtained. For concealed installations, record and check the mark up before concealment. At the time of substantial completion, submit the Record Construction Documents to the COTR. The Contractor shall organize into bound and labeled sets for the COTR's continued usage. Provide device, conduit, and cable lengths on the conduit drawings. Exact in-field conduit placement/routings shall be shown. All conduits shall be illustrated in their entire length from termination in security closets; no arrowed conduit runs shall be shown. Pull box and junction box sizes are to be shown if larger than 100mm (4 inch).

L. FIPS 201 Compliance Certificates

- 1. Provide Certificates for all software components and device types utilizing credential verification. Provide certificates for:

a. Card Readers

- M. Approvals will be based on complete submission of manuals together with shop drawings.
- N. After approval and prior to installation, furnish the Resident Engineer with one sample of each of the following:
 - 1. A 300 mm (12 inch) length of each type and size of wire and cable along with the tag from the coils of reels from which the samples were taken.
 - 2. Each type of conduit and pathway coupling, bushing and termination fitting.
 - 3. Conduit hangers, clamps and supports.
 - 4. Duct sealing compound.
- O. In addition to the requirement of SUBMITTALS, the VA reserves the right to request the manufacturer to arrange for a VA representative to see typical active systems in operation, when there has been no prior experience with the manufacturer or the type of equipment being submitted.

1.7 APPLICABLE PUBLICATIONS

- A. The publications listed below (including amendments, addenda, revisions, supplement, and errata) form a part of this specification to the extent referenced. The publications are referenced in the text by the basic designation only.
- B. American National Standards Institute (ANSI)/ International Code Council (ICC):
 - A117.1.....Standard on Accessible and Usable Buildings and Facilities
- F. American Society for Testing and Materials (ASTM)
 - B1-07.....Standard Specification for Hard-Drawn Copper Wire
 - B3-07.....Standard Specification for Soft or Annealed Copper Wire
 - B8-04.....Standard Specification for Concentric-Lay-Stranded Copper Conductors, Hard, Medium-Hard, or Soft
- G. Architectural Barriers Act (ABA), 1968
- H. Department of Justice: American Disability Act (ADA)

28 CFR Part 36-2010 ADA Standards for Accessible Design

I. Department of Veterans Affairs:

VHA National CAD Standard Application Guide, 2006

VA BIM Guide, V1.0 10

J. Federal Communications Commission (FCC):

(47 CFR 15) Part 15 Limitations on the Use of Wireless
Equipment/Systems

L. Federal Specifications (Fed. Spec.):

A-A-59544-08.....Cable and Wire, Electrical (Power, Fixed
Installation)

N. Homeland Security Presidential Directive (HSPD):

HSPD-12.....Policy for a Common Identification Standard for
Federal Employees and Contractors

O. Institute of Electrical and Electronics Engineers (IEEE):

81-1983.....IEEE Guide for Measuring Earth Resistivity,
Ground Impedance, and Earth Surface Potentials
of a Ground System

802.3af-08.....Power over Ethernet Standard

802.3at-09Power over Ethernet (PoE) Plus Standard

C2-07.....National Electrical Safety Code

C62.41-02.....IEEE Recommended Practice on Surge Voltages in
Low-Voltage AC Power CircuitsC95.1-05.....Standards for Safety Levels with Respect to
Human Exposure in Radio Frequency
Electromagnetic Fields

P. International Organization for Standardization (ISO):

7810.....Identification cards - Physical characteristics

7811.....Physical Characteristics for Magnetic Stripe
Cards7816-1.....Identification cards - Integrated circuit(s)
cards with contacts - Part 1: Physical
characteristics7816-2.....Identification cards - Integrated circuit cards
- Part 2: Cards with contacts -Dimensions and
location of the contacts7816-3.....Identification cards - Integrated circuit cards
- Part 3: Cards with contacts - Electrical
interface and transmission protocols

- 7816-4.....Identification cards - Integrated circuit cards
 - Part 11: Personal verification through biometric methods
- 7816-10.....Identification cards - Integrated circuit cards
 - Part 4: Organization, security and commands for interchange
- 14443.....Identification cards - Contactless integrated circuit cards; Contactless Proximity Cards Operating at 13.56 MHz in up to 5 inches distance
- 15693.....Identification cards -- Contactless integrated circuit cards - Vicinity cards; Contactless Vicinity Cards Operating at 13.56 MHz in up to 50 inches distance
- 19794.....Information technology - Biometric data interchange formats
- R. National Electrical Manufacturers Association (NEMA):
 - 250-08.....Enclosures for Electrical Equipment (1000 Volts Maximum)
 - FB1-07.....Fittings, Cast Metal Boxes and Conduit Bodies for Conduit, Electrical Metallic Tubing and Cable
- S. National Fire Protection Association (NFPA):
 - 70-11..... National Electrical Code (NEC)
 - 731-08.....Standards for the Installation of Electric Premises Security Systems
 - 99-2005.....Health Care Facilities
- U. National Institute of Standards and Technology (NIST):
 - Special Pub 800-63.....Electronic Authentication Guideline
 - Special Pub 800-73-3....Interfaces for Personal Identity Verification (4 Parts)
 -Pt. 1- End Point PIV Card Application Namespace, Data Model & Representation
 -Pt. 2- PIV Card Application Card Command Interface
 -Pt. 3- PIV Client Application Programming Interface
 -Pt. 4- The PIV Transitional Interfaces & Data Model Specification

- Special Pub 800-76-1....Biometric Data Specification for Personal Identity Verification
- Special Pub 800-78-2....Cryptographic Algorithms and Key Sizes for Personal Identity Verification
- Special Pub 800-79-1....Guidelines for the Accreditation of Personal Identity Verification Card Issuers
- Special Pub 800-85B-1...DRAFTPIV Data Model Test Guidelines
- Special Pub 800-85A-2...PIV Card Application and Middleware Interface Test Guidelines (SP 800-73-3 compliance)
- Special Pub 800-96.....PIV Card Reader Interoperability Guidelines
- Special Pub 800-104A....Scheme for PIV Visual Card Topography
- V. Occupational and Safety Health Administration (OSHA):
 - 29 CFR 1910.97.....Nonionizing radiation
- W. Section 508 of the Rehabilitation Act of 1973
- X. Security Industry Association (SIA):
 - AG-01Security CAD Symbols Standards
- Y. Underwriters Laboratories, Inc. (UL):
 - 1-05.....Flexible Metal Conduit
 - 5-04.....Surface Metal Raceway and Fittings
 - 6-07.....Rigid Metal Conduit
 - 44-05.....Thermoset-Insulated Wires and Cables
 - 50-07.....Enclosures for Electrical Equipment
 - 83-08.....Thermoplastic-Insulated Wires and Cables
 - 294-99.....The Standard of Safety for Access Control System Units
 - 305-08.....Standard for Panic Hardware
 - 360-09.....Liquid-Tight Flexible Steel Conduit
 - 444-08.....Safety Communications Cables
 - 464-09.....Audible Signal Appliances
 - 467-07.....Electrical Grounding and Bonding Equipment
 - 486A-03.....Wire Connectors and Soldering Lugs for Use with Copper Conductors
 - 486C-04.....Splicing Wire Connectors
 - 486D-05.....Insulated Wire Connector Systems for Underground Use or in Damp or Wet Locations
 - 486E-00.....Equipment Wiring Terminals for Use with Aluminum and/or Copper Conductors
 - 493-07.....Thermoplastic-Insulated Underground Feeder and Branch Circuit Cable
 - 514A-04.....Metallic Outlet Boxes

514B-04.....	Fittings for Cable and Conduit
51-05.....	Schedule 40 and 80 Rigid PVC Conduit
609-96.....	Local Burglar Alarm Units and Systems
651-05.....	Schedule 40 and 80 Rigid PVC Conduit
651A-07.....	Type EB and A Rigid PVC Conduit and HDPE Conduit
752-05.....	Standard for Bullet-Resisting Equipment
797-07.....	Electrical Metallic Tubing
1242-06.....	Intermediate Metal Conduit
1479-03.....	Fire Tests of Through-Penetration Fire Stops
1981-03.....	Central Station Automation System
2058-05.....	High Security Electronic Locks
60950.....	Safety of Information Technology Equipment
60950-1.....	Information Technology Equipment - Safety - Part 1: General Requirements

Z. Uniform Federal Accessibility Standards (UFAS) 1984

1.8 COORDINATION

- A. Coordinate arrangement, mounting, and support of electronic safety and security equipment:
 - 1. To allow maximum possible headroom unless specific mounting heights that reduce headroom are indicated.
 - 2. To provide for ease of disconnecting the equipment with minimum interference to other installations.
 - 3. To allow right of way for piping and conduit installed at required slope.
 - 4. So connecting raceways, cables, wireways, cable trays, and busways will be clear of obstructions and of the working and access space of other equipment.
- B. Coordinate installation of required supporting devices and set sleeves in cast-in-place concrete, masonry walls, and other structural components as they are constructed.
- C. Coordinate location of access panels and doors for electronic safety and security items that are behind finished surfaces or otherwise concealed.

1.9 MAINTENANCE & SERVICE

- A. General Requirements
 - 1. The Contractor shall provide all services required and equipment necessary to maintain the entire integrated electronic security system in an operational state as specified for a period of one (1) year after formal written acceptance of the system. The Contractor shall provide all necessary material required for performing scheduled adjustments or other non-scheduled work. Impacts on

facility operations shall be minimized when performing scheduled adjustments or other non-scheduled work. See also General Project Requirements.

B. Description of Work

1. The adjustment and repair of the security system includes all software updates, panel firmware, and the following new items physical access control equipment.

C. Personnel

1. Service personnel shall be certified in the maintenance and repair of the selected type of equipment and qualified to accomplish all work promptly and satisfactorily. The Resident Engineer shall be advised in writing of the name of the designated service representative, and of any change in personnel. The Resident Engineer shall be provided copies of system manufacturer certification for the designated service representative.

D. Schedule of Work

1. The work shall be performed during regular working hours, Monday through Friday, excluding federal holidays.

E. System Inspections

1. These inspections shall include:
 - a. The Contractor shall perform two (2) minor inspections at six (6) month intervals or more if required by the manufacturer.
 - 1) Minor Inspections shall include visual checks and operational tests of all peripheral equipment, sensors, electrical and mechanical controls.

F. Operation

1. Performance of scheduled adjustments and repair shall verify operation of the system as demonstrated by the applicable portions of the performance verification test.

G. Work Request

1. The Contractor shall separately record each service call request, as received. The record shall include the serial number identifying the component involved, its location, date and time the call was received, specific nature of trouble, names of service personnel assigned to the task, instructions describing the action taken, the amount and nature of the materials used, and the date and time of commencement and completion. The Contractor shall deliver a record of the work performed within five (5) working days after the work was completed.

H. System Modifications

1. The Contractor shall make any recommendations for system modification in writing to the Resident Engineer. No system modifications, including operating parameters and control settings, shall be made without prior written approval from the Resident Engineer. Any modifications made to the system shall be incorporated into the operation and maintenance manuals and other documentation affected.

1.10 MINIMUM REQUIREMENTS

- A. References to industry and trade association standards and codes are minimum installation requirement standards.
- B. Drawings and other specification sections shall govern in those instances where requirements are greater than those specified in the above standards.

1.11 DELIVERY, STORAGE, & HANDLING

- A. Equipment and materials shall be protected during shipment and storage against physical damage, dirt, moisture, cold and rain:
 1. During installation, enclosures, equipment, controls, controllers, circuit protective devices, and other like items, shall be protected against entry of foreign matter; and be vacuum cleaned both inside and outside before testing and operating and repainting if required.
 2. Damaged equipment shall be, as determined by the Resident Engineer, placed in first class operating condition or be returned to the source of supply for repair or replacement.
 3. Painted surfaces shall be protected with factory installed removable heavy craft paper, sheet vinyl or equal.
 4. Damaged paint on equipment and materials shall be refinished with the same quality of paint and workmanship as used by the manufacturer so repaired areas are not obvious.

1.12 EQUIPMENT AND MATERIALS

- A. Materials and equipment furnished shall be of current production by manufacturers regularly engaged in the manufacture of such items, for which replacement parts shall be available.
- B. When more than one unit of the same class of equipment is required, such units shall be the product of a single manufacturer.
- C. Equipment Assemblies and Components:
 1. Components of an assembled unit need not be products of the same manufacturer.
 2. Manufacturers of equipment assemblies, which include components made by others, shall assume complete responsibility for the final assembled unit.

3. Components shall be compatible with each other and with the total assembly for the intended service.
 4. Constituent parts which are similar shall be the product of a single manufacturer.
- D. Factory wiring shall be identified on the equipment being furnished and on all wiring diagrams.
- E. When Factory Testing Is Specified:
1. The Government shall have the option of witnessing factory tests. The contractor shall notify the VA through the Resident Engineer a minimum of 15 working days prior to the manufacturers making the factory tests.
 2. Four copies of certified test reports containing all test data shall be furnished to the Resident Engineer prior to final inspection and not more than 90 days after completion of the tests.
 3. When equipment fails to meet factory test and re-inspection is required, the contractor shall be liable for all additional expenses, including expenses of the Government.

1.13 ELECTRONIC COMPONENTS

- A. All electronic components of the system shall be of the solid-state type, mounted on printed circuit boards conforming to UL 796. Boards shall be plug-in, quick-disconnect type. Circuitry shall not be so densely placed as to impede maintenance. All power-dissipating components shall incorporate safety margins of not less than 25 percent with respect to dissipation ratings, maximum voltages, and current-carrying capacity.

1.14 SUBSTITUTE MATERIALS & EQUIPMENT

- A. Where variations from the contract requirements are requested in accordance with the GENERAL CONDITIONS and Section 01 33 23, SHOP DRAWINGS, PRODUCT DATA, AND SAMPLES, the connecting work and related components shall include, but not be limited to additions or changes to branch circuits, circuit protective devices, conduits, wire, feeders, controls, panels and installation methods.
- B. In addition to this Section the Security Contractor shall also reference Section II, Products and associated divisions. The Resident Engineer shall have final authority on the authorization or refusal of substitutions. If there are no proposed substitutions, a statement in writing from the Contractor shall be submitted to the Resident Engineer stating same. In the preparation of a list of substitutions, the following information shall be included, as a minimum:

1. Identity of the material or devices specified for which there is a proposed substitution.
 2. Description of the segment of the specification where the material or devices are referenced.
 3. Identity of the proposed substitute by manufacturer, brand name, catalog or model number and the manufacturer's product name.
 4. A technical statement of all operational characteristic expressing equivalence to items to be substituted and comparison, feature-by-feature, between specification requirements and the material or devices called for in the specification; and Price differential.
- C. Materials Not Listed: Furnish all necessary hardware, software, programming materials, and supporting equipment required to place the specified major subsystems in full operation. Note that some supporting equipment, materials, and hardware may not be described herein. Depending on the manufacturers selected by the COTR, some equipment, materials and hardware may not be contained in either the Contract Documents or these written specifications, but are required by the manufacturer for complete operation according to the intent of the design and these specifications. In such cases, the Resident Engineer shall be given the opportunity to approve the additional equipment, hardware and materials that shall be fully identified in the bid and in the equipment list submittal. The Resident Engineer shall be consulted in the event there is any question about which supporting equipment, materials, or hardware is intended to be included.
- D. Response to Specification: The Contractor shall submit a point-by-point statement of compliance with each paragraph of the security specification. The statement of compliance shall list each paragraph by number and indicate "COMPLY" opposite the number for each paragraph where the Contractor fully complies with the specification. Where the proposed system cannot meet the requirements of the paragraph, and does not offer an equivalent solution, the offers shall indicate "DOES NOT COMPLY" opposite the paragraph number. Where the proposed system does not comply with the paragraph as written, but the bidder feels it will accomplish the intent of the paragraph in a manner different from that described, the offers shall indicate "COMPARABLE". The offers shall include a statement fully describing the "comparable" method of satisfying the requirement. Where a full and concise description is not provided, the offered system shall be considered as not complying with the specification. Any submission that does not include a point-by-point statement of compliance, as described above, shall be

disqualified. Submittals for products shall be in precise order with the product section of the specification. Submittals not in proper sequence will be rejected.

1.15 LIKE ITEMS

- A. Where two or more items of equipment performing the same function are required, they shall be exact duplicates produced by one manufacturer. All equipment provided shall be complete, new, and free of any defects.

1.16 WARRANTY

- A. The Contractor shall, as a condition precedent to the final payment, execute a written guarantee (warranty) to the COTR certifying all contract requirements have been completed according to the final specifications. Contract drawings and the warranty of all materials and equipment furnished under this contract are to remain in satisfactory operating condition (ordinary wear and tear, abuse and causes beyond his control for this work accepted) for one (1) year from the date the Contractor received written notification of final acceptance from the COTR. Demonstration and training shall be performed prior to system acceptance. All defects or damages due to faulty materials or workmanship shall be repaired or replaced without delay, to the COTR's satisfaction, and at the Contractor's expense. The Contractor shall provide quarterly inspections during the warranty period. The contractor shall provide written documentation to the COTR on conditions and findings of the system and device(s). In addition, the contractor shall provide written documentation of test results and stating what was done to correct any deficiencies. The first inspection shall occur 90 calendar days after the acceptance date. The last inspection shall occur 30 calendar days prior to the end of the warranty. The warranty period shall be extended until the last inspection and associated corrective actions are complete. When equipment and labor covered by the Contractor's warranty, or by a manufacturer's warranty, have been replaced or restored because of it's failure during the warranty period, the warranty period for the replaced or repaired equipment or restored work shall be reinstated for a period equal to the original warranty period, and commencing with the date of completion of the replacement or restoration work. In the event any manufacturer customarily provides a warranty period greater than one (1) year, the Contractor's warranty shall be for the same duration for that component.

1.17 SINGULAR NUMBER

Where any device or part of equipment is referred to in these specifications in the singular number (e.g., "the switch"), this

reference shall be deemed to apply to as many such devices as are required to complete the installation as shown on the drawings.

PART 2 - PRODUCTS

2.1 EQUIPMENT AND MATERIALS

- A. The system shall be designed, installed, and programmed in a manner that will allow for ease of operation, programming, servicing, maintenance, testing, and upgrading of the system.
- B. All equipment and materials for the system will be compatible to ensure correct operation.

2.2 EQUIPMENT ITEMS

- A. The Security Management System shall provide full interface with all components of the security subsystem as follows:
 - 1. Shall allow for communication between the Physical Access Control System and Database Management and all subordinate work and monitoring stations, enrollment centers for badging and biometric devices as part of the PACS, local annunciation centers, the electronic Security Management System (SMS), and all other VA redundant or backup command center or other workstations locations.
 - 2. Shall provide automatic continuous communication with all systems that are monitored by the SMS, and shall automatically annunciate any communication failures or system alarms to the SMS operator providing identification of the system, nature of the alarm, and location of the alarm.
 - 3. Controlling devices shall be utilized to interface the SMS with all field devices.

PART 3 - EXECUTION

3.1 COMMON REQUIREMENTS FOR ELECTRONIC SAFETY AND SECURITY INSTALLATION

- A. Comply with NECA 1.
- B. Measure indicated mounting heights to bottom of unit for suspended items and to center of unit for wall-mounting items.
- C. Headroom Maintenance: If mounting heights or other location criteria are not indicated, arrange and install components and equipment to provide maximum possible headroom consistent with these requirements.
- D. Equipment: Install to facilitate service, maintenance, and repair or replacement of components of both electronic safety and security

equipment and other nearby installations. Connect in such a way as to facilitate future disconnecting with minimum interference with other items in the vicinity.

- E. Right of Way: Give to piping systems installed at a required slope.
- F. Equipment location shall be as close as practical to locations shown on the drawings.
- G. Inaccessible Equipment:
 - 1. Where the Government determines that the Contractor has installed equipment not conveniently accessible for operation and maintenance, the equipment shall be removed and reinstalled as directed at no additional cost to the Government.
 - 2. "Conveniently accessible" is defined as being capable of being reached without the use of ladders, or without climbing or crawling under or over obstacles such as, but not limited to, motors, pumps, belt guards, transformers, piping, ductwork, conduit and raceways.

3.2 FIRESTOPPING

- A. Apply firestopping to penetrations of fire-rated floor and wall assemblies for electronic safety and security installations to restore original fire-resistance rating of assembly. Firestopping materials and installation requirements are specified in Division 07 Section 07 84 00 "Firestopping."

3.4 DEMONSTRATION AND TRAINING

- A. Training shall be provided in accordance with Article, INSTRUCTIONS, of Section 01 00 00, GENERAL REQUIREMENTS.
- B. Training shall be provided for the particular equipment or system as required in each associated specification.
- C. A training schedule shall be developed and submitted by the contractor and approved by the Resident Engineer at least 30 days prior to the planned training.
- D. Provide services of manufacturer's technical representative for <insert hours> hours to instruct VA personnel in operation and maintenance of units.
- E. Submit training plans and instructor qualifications in accordance with the requirements of Section 28 08 00 - COMMISSIONING OF ELECTRONIC SAFETY AND SECURITY SYSTEMS.

3.5 WORK PERFORMANCE

- A. Job site safety and worker safety is the responsibility of the contractor.
- B. For work on existing stations, arrange, phase and perform work to assure electronic safety and security service for other buildings at all times.

Refer to Article OPERATIONS AND STORAGE AREAS under Section 01 00 00, GENERAL REQUIREMENTS.

- C. New work shall be installed and connected to existing work neatly and carefully. Disturbed or damaged work shall be replaced or repaired to its prior conditions, as required by Section 01 00 00, GENERAL REQUIREMENTS.
- D. Coordinate location of equipment and conduit with other trades to minimize interferences. See the GENERAL CONDITIONS.

3.6 SYSTEM PROGRAMMING

A. General Programming Requirements

- 1. This following section shall be used by the contractor to identify the anticipated level of effort (LOE) required setup, program, and configure the Electronic Security System (ESS). The contractor shall be responsible for providing all setup, configuration, and programming to include data entry for the Security Management System (SMS) and subsystems (e.g., elevator card readers and relocated existing card readers.)

B. Level of Effort for Programming

- 1. The Contractor shall perform and complete system programming (including all data entry) at an offsite location using the Contractor's own copy of the SMS software. The Contractor's copy of the SMS software shall be of the Owners current version. Once system programming has been completed, the Contractor shall deliver the data to the Resident Engineer on data entry forms and an approved electronic medium, utilizing data from the contract documents. The completed forms shall be delivered to the Resident Engineer for review and approval at least 90 calendar days prior to the scheduled date the Contractor requires it. The Contractor shall not upload system programming until the Resident Engineer has provided written approval. The Contractor is responsible for backing up the system prior to uploading new programming data. Additional programming requirements are provided as follows:
 - a. Programming for Existing SMS Servers: The contractor shall perform all related system programming except for personnel data as noted. The contractor will not be responsible for uploading personnel information (e.g., ID Cards backgrounds, names, access privileges, access schedules, personnel groupings). The contractor shall anticipate a weekly coordination meeting and working alongside of Resident Engineer to ensure data uploading is performed without incident of loss of function or data loss.

System programming for SMS servers shall be performed by using the Contractor's own server and software. These servers shall not be connected to existing devices or systems at any time.

2. The Contractor shall identify and request from the Resident Engineer, any additional data needed to provide a complete and operational system as described in the contract documents.
3. Contractor and Resident Engineer coordination on programming requires a high level of coordination to ensure programming is performed in accordance with VA requirements and programming uploads do not disrupt existing systems functionality. The contractor shall anticipate a minimum a weekly coordination meeting. Contractor shall ensure data uploading is performed without incident of loss of function or data loss. The following Level of Effort Chart is provided to communicate the expected level of effort required by contractors on VA ESS projects. Calculations to determine actual levels of effort shall be confirmed by the contractor before project award.

3.7 TESTING AND ACCEPTANCE

A. Performance Requirements

1. General:

- a. The Contractor shall perform contract field, performance verification, and endurance testing and make adjustments of the completed security system when permitted. The Contractor shall provide all personnel, equipment, instrumentation, and supplies necessary to perform all testing. Written notification of planned testing shall be given to the Resident Engineer at least 60 calendar days prior to the test and after the Contractor has received written approval of the specific test procedures.
 - b. The COTR shall witness all testing and system adjustments during testing. Written permission shall be obtained from the Resident Engineer before proceeding with the next phase of testing. Original copies of all data produced during performance verification and endurance testing shall be turned over to the Resident Engineer at the conclusion of each phase of testing and prior to Resident Engineer approval of the test.
2. Test Procedures and Reports: The test procedures, compliant w/ VA standard test procedures, shall explain in detail, step-by-step actions and expected results demonstrating compliance with the requirements of the specification. The test reports shall be used to

document results of the tests. The reports shall be delivered to the Resident Engineer within seven (7) calendar days after completion of each test.

SPEC WRITER NOTE: Remove Pre-delivery Testing paragraph (B) and all references to pre-delivery testing if Pre-delivery Testing is not required for the Project.

- B. The inspection and test will be conducted by a factory-certified contractor representative and witnessed by a Government Representative.

The results of the inspection will be officially recorded by a designated Government Representative and maintained on file by the Resident Engineer (RE), until completion of the entire project. The results will be compared to the Acceptance Test results.

- C. Contractor's Field Testing (CFT)

- 1. The Contractor shall calibrate and test all equipment, verify DTM operation, place the integrated system in service, and test the integrated system. The Contractor shall test all security systems and equipment, and provide written proof of a 100% operational system before a date is established for the system acceptance test. Documentation package for CFT shall include completed (fully annotated details of test details) for each device and system tested, and annotated loading sheets documenting complete testing to Resident Engineer approval. CFT test documentation package shall conform to submittal requirements outlined in this Section. The Contractor's field testing procedures shall be identical to the Resident Engineer's acceptance testing procedures. The Contractor shall provide the Resident Engineer with a written listing of all equipment and software indicating all equipment and components have been tested and passed. The Contractor shall deliver a written report to the Resident Engineer stating the installed complete system has been calibrated, tested, and is ready to begin performance verification testing; describing the results of the functional tests, diagnostics, and calibrations; and the report shall also include a copy of the approved acceptance test procedure. Performance verification testing shall not take place until written notice by contractor is received certifying that a contractors field test was successful.

- F. Performance Verification Test (PVT)

- 1. Test team:

- a. After the system has been pretested and the Contractor has submitted the pretest results and certification to the Resident

Engineer, then the Contractor shall schedule an acceptance test to date and give the Resident Engineer written, notice as described herein, prior to the date the acceptance test is expected to begin. The system shall be tested in the presence of a Government Representative, an OEM certified representative, representative of the Contractor and other approved by the Resident Engineer. The system shall be tested utilizing the approved test equipment to certify proof of performance, FCC, UL and Emergency Service compliance. The test shall verify that the total system meets all the requirements of this specification. The notification of the acceptance test shall include the expected length (in time) of the test.

2. The Contractor shall demonstrate the completed Physical Access Control System PACS complies with the contract requirements. In addition, the Contractor shall provide written certification that the system is 100% operational prior to establishing a date for starting PVT. Using approved test procedures, all physical and functional requirements of the project shall be demonstrated and shown. The PVT will be stopped and aborted as soon as 10 technical deficiencies are found requiring correction. The Contractor shall be responsible for all travel and lodging expenses incurred for out-of-town personnel required to be present for resumption of the PVT. If the acceptance test is aborted, the re-test will commence from the beginning with a retest of components previously tested and accepted.
3. The PVT, as specified, shall not begin until receipt of written certification that the Contractors Field Testing was successful. This shall include certification of successful completion of testing as specified in paragraph "Contractor's Field Testing", and upon successful completion of testing at any time when the system fails to perform as specified. Upon termination of testing by the Resident Engineer or Contractor, the Contractor shall commence an assessment period as described for Endurance Testing Phase II.
4. Upon successful completion of the acceptance test, the Contractor shall deliver test reports and other documentation, as specified, to the Resident Engineer prior to commencing the endurance test.
5. Additional Components of the PVT shall include:
 - a. System Inventory
 - 1) All Device equipment
 - 2) All Cable Testing Documents
 - b. Inspection

- 1) Contractor shall record an inspection punch list noting all system deficiencies. The contractor shall prepare an inspection punch list format for Resident Engineers approval.
 - 2) As a minimum the punch list shall include a listing of punch list items, punch list item location, description of item problem, date noted, date corrected, and details of how item was corrected.
6. Partial PVT - At the discretion of Resident engineer, the Performance Verification Test may be performed in part should a 100% compliant CFT be performed. In the event that a partial PVT will be performed instead of a complete PVT; the partial PVT shall be performed by testing 10% of the system. The contractor shall perform a test of each procedure on select devices or equipment.

G. Exclusions

1. The Contractor will not be held responsible for failures in system performance resulting from the following:
 - a. An outage of the main power in excess of the capability of any backup power source provided the automatic initiation of all backup sources was accomplished and that automatic shutdown and restart of the PACS performed as specified.
 - b. Failure of an Owner furnished equipment or communications link, provided the failure was not due to Contractor furnished equipment, installation, or software.
 - c. Failure of existing Owner owned equipment, provided the failure was not due to Contractor furnished equipment, installation, or software.

- - - E N D - - -

SECTION 28 05 13
CONDUCTORS AND CABLES FOR ELECTRONIC SAFETY AND SECURITY

PART 1 - GENERAL

1.1 DESCRIPTION

- A. This section specifies the finishing, installation, connection, testing and certification the conductors and cables required for a fully functional for electronic safety and security (ESS) system.

1.2 RELATED WORK

- A. Section 01 00 00 - GENERAL REQUIREMENTS. For General Requirements.
- B. Section 07 84 00 - FIRESTOPPING. Requirements for firestopping application and use.
- C. Section 28 05 00 - COMMON WORK RESULTS FOR ELECTRONIC SAFETY AND SECURITY. Requirements for general requirements that are common to more than one section in Division 28.
- D. Section 28 05 26 - GROUNDING AND BONDING FOR ELECTRONIC SAFETY AND SECURITY. Requirements for personnel safety and to provide a low impedance path for possible ground fault currents.

1.3 DEFINITIONS

- A. BICSI: Building Industry Consulting Service International.
- B. EMI: Electromagnetic interference.
- C. IDC: Insulation displacement connector.
- D. Ladder Cable Tray: A fabricated structure consisting of two longitudinal side rails connected by individual transverse members (rungs).
- E. Low Voltage: As defined in NFPA 70 for circuits and equipment operating at less than 50 V or for remote-control and signaling power-limited circuits.
- F. Open Cabling: Passing telecommunications cabling through open space (e.g., between the studs of a wall cavity).
- G. RCDD: Registered Communications Distribution Designer.
- H. Solid-Bottom or Nonventilated Cable Tray: A fabricated structure consisting of integral or separate longitudinal side rails, and a bottom without ventilation openings.
- I. Trough or Ventilated Cable Tray: A fabricated structure consisting of integral or separate longitudinal rails and a bottom having openings sufficient for the passage of air and using 75 percent or less of the plan area of the surface to support cables.
- J. UTP: Unshielded twisted pair.

1.4 QUALITY ASSURANCE

A. See section 28 05 00, Paragraph 1.4.

1.5 SUBMITTALS

A. In accordance with Section 01 33 23, SHOP DRAWINGS, PRODUCT DATA, AND SAMPLES, furnish the following:

1. Manufacturer's Literature and Data: Showing each cable type and rating.
2. Certificates: Two weeks prior to final inspection, deliver to the Resident Engineer/COTR four copies of the certification that the material is in accordance with the drawings and specifications and diagrams for cable management system.
3. Shop Drawings: Cable tray layout, showing cable tray route to scale, with relationship between the tray and adjacent structural, electrical, and mechanical elements. Include the following:
 - a. Vertical and horizontal offsets and transitions.
 - b. Clearances for access above and to side of cable trays.
 - c. Vertical elevation of cable trays above the floor or bottom of ceiling structure.
 - d. Load calculations to show dead and live loads as not exceeding manufacturer's rating for tray and its support elements.
 - e. System labeling schedules, including electronic copy of labeling schedules that are part of the cable and asset identification system of the software specified in Parts 2 and 3.
4. Wiring Diagrams. Show typical wiring schematics including the following:
 - a. Workstation outlets, jacks, and jack assemblies.
 - b. Patch cords.
 - c. Patch panels.
5. Cable Administration Drawings: As specified in Part 3 "Identification" Article.
6. Project planning documents as specified in Part 3.
7. Maintenance Data: For wire and cable to include in maintenance manuals.

1.6 APPLICABLE PUBLICATIONS

A. Publications listed below (including amendments, addenda, revisions, supplements and errata) form a part of this specification to the extent referenced. Publications are reference in the text by the basic designation only.

B. American Society of Testing Material (ASTM):

D2301-04.....Standard Specification for Vinyl Chloride
Plastic Pressure Sensitive Electrical Insulating
Tape

C. Federal Specifications (Fed. Spec.):

A-A-59544-08.....Cable and Wire, Electrical (Power, Fixed
Installation)

D. National Fire Protection Association (NFPA):

70-11.....National Electrical Code (NEC)

E. Underwriters Laboratories, Inc. (UL):

44-05.....Thermoset-Insulated Wires and Cables

83-08.....Thermoplastic-Insulated Wires and Cables

467-07.....Electrical Grounding and Bonding Equipment

486A-03.....Wire Connectors and Soldering Lugs for Use with
Copper Conductors

486C-04.....Splicing Wire Connectors

486D-05.....Insulated Wire Connector Systems for Underground
Use or in Damp or Wet Locations

486E-00.....Equipment Wiring Terminals for Use with Aluminum
and/or Copper Conductors

493-07.....Thermoplastic-Insulated Underground Feeder and
Branch Circuit Cable

514B-04.....Fittings for Cable and Conduit

1479-03.....Fire Tests of Through-Penetration Fire Stops//

1.7 DELIVERY, STORAGE, AND HANDLING

A. Test cables upon receipt at Project site.

1. Test each pair of UTP cable for open and short circuits.

1.8 PROJECT CONDITIONS

A. Environmental Limitations: Do not deliver or install UTP, optical fiber, and coaxial cables and connecting materials until wet work in spaces is complete and dry, and temporary HVAC system is operating and maintaining ambient temperature and humidity conditions at occupancy levels during the remainder of the construction period.

PART 2 - PRODUCTS

2.1 GENERAL

A. Support of Open Cabling: NRTL labeled for support of [Category 5e] [Category 6] cabling, designed to prevent degradation of cable performance and pinch points that could damage cable.

1. Support brackets with cable tie slots for fastening cable ties to brackets.
2. Lacing bars, spools, J-hooks, and D-rings.
3. Straps and other devices.

B. Conduit and Boxes: Comply with requirements in Division 26 Section "Conduits and Backboxes for Electrical Systems." [Flexible metal conduit shall not be used.]

1. Outlet boxes shall be no smaller than 2 inches (50 mm) wide, 3 inches (75 mm) high, and 2-1/2 inches (64 mm) deep.

2.2 UTP CABLE

A. Description: 100-ohm, 4-pair UTP, formed into 25-pair binder groups covered with a blue thermoplastic jacket.

1. Comply with ICEA S-90-661 for mechanical properties.
2. Comply with TIA/EIA-568-B.1 for performance specifications.
3. Comply with TIA/EIA-568-B.2, [Category 5e] [Category 6].
4. Listed and labeled by an NRTL acceptable to authorities having jurisdiction as complying with UL 444 and NFPA 70 for the following types:
 - a. Communications, General Purpose: Type CM or CMG [; or MPP, CMP, MPR, CMR, MP, or MPG].
 - b. Communications, Plenum Rated: Type CMP [; or MPP], complying with NFPA 262.
 - c. Communications, Riser Rated: Type CMR [; or MPP, CMP, or MPR], complying with UL 1666.
 - d. Communications, Limited Purpose: Type CMX[; or MPP, CMP, MPR, CMR, MP, MPG, CM, or CMG].
 - e. Multipurpose: Type MP or MPG [; or MPP or MPR].
 - f. Multipurpose, Plenum Rated: Type MPP, complying with NFPA 262.
 - g. Multipurpose, Riser Rated: Type MPR [or MPP], complying with UL 1666.

2.3 UTP CABLE HARDWARE

- A. UTP Cable Connecting Hardware: IDC type, using modules designed for punch-down caps or tools. Cables shall be terminated with connecting hardware of the same category or higher.
- B. Connecting Blocks: 110-style for Category 5e; 110-style for Category 6. Provide blocks for the number of cables terminated on the block, plus 25 percent spare. Integral with connector bodies, including plugs and jacks where indicated.

2.5 OPTICAL FIBER CABLE

- A. Description: Multimode, 62.5/125-micrometer, 24 fiber, nonconductive, tight buffer, optical fiber cable.
1. Comply with ICEA S-83-596 for mechanical properties.
 2. Comply with TIA/EIA-568-B.3 for performance specifications.
 3. Comply with TIA/EIA-492AAAA-A for detailed specifications.
 4. Listed and labeled by an NRTL acceptable to authorities having jurisdiction as complying with UL 444, UL 1651, and NFPA 70 for the following types:
 - a. General Purpose, Nonconductive: Type OFN or OFNG, or OFNR, OFNP.
 - b. Plenum Rated, Nonconductive: Type OFNP, complying with NFPA 262.
 - c. Riser Rated, Nonconductive: Type OFNR or OFNP, complying with UL 1666.
 - d. General Purpose, Conductive: Type OFC or OFCG ; or OFNG, OFN, OFCR, OFNR, OFCP, or OFNP.
 - e. Plenum Rated, Conductive: Type OFCP or OFNP, complying with NFPA 262.
 - f. Riser Rated, Conductive: Type OFCR ; or OFNR, OFCP, or OFNP, complying with UL 1666.
 5. Conductive cable shall be steel or aluminum armored type.
 6. Maximum Attenuation: 3.50 dB/km at 850 nm; 1.5 dB/km at 1300 nm.
 7. Minimum Modal Bandwidth: 160 MHz-km at 850 nm; 500 MHz-km at 1300 nm.
- B. Jacket:
1. Jacket Color: Orange for 62.5/125-micrometer cable.
 2. Cable cordage jacket, fiber, unit, and group color shall be according to TIA/EIA-598-B.
 3. Imprinted with fiber count, fiber type, and aggregate length at regular intervals not to exceed 40 inches (1000 mm).

2.6 OPTICAL FIBER CABLE HARDWARE

- A. Cable Connecting Hardware: Meet the Optical Fiber Connector Intermateability Standards (FOCIS) specifications of TIA/EIA-604-2, TIA/EIA-604-3-A, and TIA/EIA-604-12. Comply with TIA/EIA-568-B.3.
1. Quick-connect, simplex and duplex, Type SC connectors. Insertion loss shall be not more than 0.75 dB.
 2. Type SFF connectors may be used in termination racks, panels, and equipment packages.

2.7 COAXIAL CABLE

- A. General Coaxial Cable Requirements: Broadband type, recommended by cable manufacturer specifically for broadband data transmission

applications. Coaxial cable and accessories shall have 75-ohm nominal impedance with a return loss of 20 dB maximum from 7 to 806 MHz.

B. RG-11/U: NFPA 70, Type CATV.

1. No. [14] AWG, solid, copper-covered steel conductor.
2. Gas-injected, foam-PE insulation.
3. Double shielded with 100 percent aluminum polyester tape and 60 percent aluminum braid.
4. Jacketed with sunlight-resistant, black PVC or PE.
5. Suitable for outdoor installations in ambient temperatures ranging from minus 40 to plus 85 deg C.

C. RG59/U: NFPA 70, Type CATVR.

1. No. 20 AWG, solid, silver-plated, copper-covered steel conductor.
2. Gas-injected, foam-PE insulation.
3. Triple shielded with 100 percent aluminum polyester tape and 95 percent aluminum braid; covered by aluminum foil with grounding strip.
4. Color-coded PVC jacket.

D. RG-6/U: NFPA 70, Type CATV or CM.

1. No. 16 Insert size AWG, solid, copper-covered steel conductor; gas-injected, foam-PE insulation.
2. Double shielded with 100 percent aluminum-foil shield and 60 percent aluminum braid.
3. Jacketed with black PVC or PE.
4. Suitable for indoor installations.

E. RG59/U: NFPA 70, Type CATV.

1. No. 20 AWG, solid, copper-covered steel conductor; gas-injected, foam-PE insulation.
2. Double shielded with 100 percent aluminum polyester tape and 40 percent aluminum braid.
3. PVC jacket.

F. RG59/U (Plenum Rated): NFPA 70, Type CMP.

1. No. 20 AWG, solid, copper-covered steel conductor; foam fluorinated ethylene propylene insulation.
2. Double shielded with 100 percent aluminum-foil shield and 65 percent aluminum braid.
3. Copolymer jacket.

G. NFPA and UL compliance, listed and labeled by an NRTL acceptable to authorities having jurisdiction as complying with UL 1655, and with NFPA 70 "Radio and Television Equipment" and "Community Antenna Television and Radio Distribution" Articles. Types are as follows:

1. CATV Cable: Type CATV, or CATVP or CATVR.
2. CATV Plenum Rated: Type CATVP, complying with NFPA 262.
3. CATV Riser Rated: Type CATVR; or CATVP, CATVR, or CATV, complying with UL 1666.
4. CATV Limited Rating: Type CATVX.

2.8 COAXIAL CABLE HARDWARE

- A. Coaxial-Cable Connectors: Type BNC, 75 ohms.

2.9 RS-232 CABLE

- A. Standard Cable: NFPA 70, Type CM.
 1. Paired, 2 pairs, No. 22 AWG, stranded (7x30) tinned copper conductors.
 2. Polypropylene insulation.
 3. Individual aluminum foil-polyester tape shielded pairs with 100 percent shield coverage.
 4. PVC jacket.
 5. Pairs are cabled on common axis with No. 24 AWG, stranded (7x32) tinned copper drain wire.
 6. Flame Resistance: Comply with UL 1581.
- B. Plenum-Rated Cable: NFPA 70, Type CMP.
 1. Paired, 2 pairs, No. 22 AWG, stranded (7x30) tinned copper conductors.
 2. Plastic insulation.
 3. Individual aluminum foil-polyester tape shielded pairs with 100 percent shield coverage.
 4. Plastic jacket.
 5. Pairs are cabled on common axis with No. 24 AWG, stranded (7x32) tinned copper drain wire.
 6. Flame Resistance: Comply with NFPA 262.

2.10 RS-485 CABLE

- A. Standard Cable: NFPA 70, Type CM or CMG.
 1. Paired, 2 pairs, twisted, No. 22 AWG, stranded (7x30) tinned copper conductors.
 2. PVC insulation.
 3. Unshielded.
 4. PVC jacket.
 5. Flame Resistance: Comply with UL 1581.
- B. Plenum-Rated Cable: NFPA 70, Type CMP.
 1. Paired, 2 pairs, No. 22 AWG, stranded (7x30) tinned copper conductors.
 2. Fluorinated ethylene propylene insulation.

- 3. Unshielded.
- 4. Fluorinated ethylene propylene jacket.
- 5. Flame Resistance: NFPA 262, Flame Test.

2.11 LOW-VOLTAGE CONTROL CABLE

- A. Paired Lock Cable: NFPA 70, Type CMG.
 - 1. 1 pair, twisted, No. 16 AWG, stranded (19x29) tinned copper conductors.
 - 2. PVC insulation.
 - 3. Unshielded.
 - 4. PVC jacket.
 - 5. Flame Resistance: Comply with UL 1581.
- B. Plenum-Rated, Paired Lock Cable: NFPA 70, Type CMP.
 - 1. 1 pair, twisted, No. 16 AWG, stranded (19x29) tinned copper conductors.
 - 2. PVC insulation.
 - 3. Unshielded.
 - 4. PVC jacket.
 - 5. Flame Resistance: Comply with NFPA 262.
- C. Paired Lock Cable: NFPA 70, Type CMG.
 - 1. 1 pair, twisted, No. 18 AWG, stranded (19x30) tinned copper conductors.
 - 2. PVC insulation.
 - 3. Unshielded.
 - 4. PVC jacket.
 - 5. Flame Resistance: Comply with UL 1581.
- D. Plenum-Rated, Paired Lock Cable: NFPA 70, Type CMP.
 - 1. 1 pair, twisted, No. 18 AWG, stranded (19x30) tinned copper conductors.
 - 2. Fluorinated ethylene propylene insulation.
 - 3. Unshielded.
 - 4. Plastic jacket.
 - 5. Flame Resistance: NFPA 262, Flame Test.

2.12 CONTROL-CIRCUIT CONDUCTORS

- A. Class 1 Control Circuits: Stranded copper, Type THHN-THWN, in raceway complying with UL 83.
- B. Class 2 Control Circuits: Stranded copper, [Type THHN-THWN, in raceway] [power-limited cable, concealed in building finishes] [power-limited tray cable, in cable tray] complying with UL 83.
- C. Class 3 Remote-Control and Signal Circuits: Stranded copper, Type TW or TF, complying with UL 83.

2.13 FIRE ALARM WIRE AND CABLE

- A. General Wire and Cable Requirements: NRTL listed and labeled as complying with NFPA 70, Article 760.
- B. Signaling Line Circuits: Twisted, shielded pair, not less than No. 18 AWG or size as recommended by Simplex Grinnell.
 - 1. Circuit Integrity Cable: Twisted shielded pair, NFPA 70, Article 760, Classification CI, for power-limited fire alarm signal service Type FPL. NRTL listed and labeled as complying with UL 1424 and UL 2196 for a 2-hour rating.
- C. Non-Power-Limited Circuits: Solid-copper conductors with 600-V rated, 75 deg C, color-coded insulation.
 - 1. Low-Voltage Circuits: No. 16 AWG, minimum.
 - 2. Line-Voltage Circuits: No. 12 AWG, minimum.
 - 3. Multiconductor Armored Cable: NFPA 70, Type MC, copper conductors, Type TFN/THHN conductor insulation, copper drain wire, copper armor[with outer jacket] with red identifier stripe, NRTL listed for fire alarm and cable tray installation, plenum rated, and complying with requirements in UL 2196 for a 2-hour rating.

2.14 IDENTIFICATION PRODUCTS

- A. Comply with UL 969 for a system of labeling materials, including label stocks, laminating adhesives, and inks used by label printers.

2.15 SOURCE QUALITY CONTROL

- A. Testing Agency: Engage a qualified testing agency to evaluate cables.
- B. Factory test UTP and optical fiber cables on reels according to TIA/EIA-568-B.1.
- C. Factory test UTP cables according to TIA/EIA-568-B.2.
- D. Factory test multimode optical fiber cables according to TIA/EIA-526-14-A and TIA/EIA-568-B.3.
- E. Factory sweep test coaxial cables at frequencies from 5 MHz to 1 GHz. Sweep test shall test the frequency response, or attenuation over frequency, of a cable by generating a voltage whose frequency is varied through the specified frequency range and graphing the results.
- F. Cable will be considered defective if it does not pass tests and inspections.
- G. Prepare test and inspection reports.

2.16 WIRE LUBRICATING COMPOUND

- A. Suitable for the wire insulation and conduit it is used with, and shall not harden or become adhesive.
- B. Shall not be used on wire for isolated type electrical power systems.

2.17 FIREPROOFING TAPE

- A. The tape shall consist of a flexible, conformable fabric of organic composition coated one side with flame-retardant elastomer.
- B. The tape shall be self-extinguishing and shall not support combustion. It shall be arc-proof and fireproof.
- C. The tape shall not deteriorate when subjected to water, gases, salt water, sewage, or fungus and be resistant to sunlight and ultraviolet light.
- D. The finished application shall withstand a 200-ampere arc for not less than 30 seconds.
- E. Securing tape: Glass cloth electrical tape not less than 0.18 mm (7 mils) thick, and 19 mm (3/4 inch) wide.

PART 3 - EXECUTION

3.1 INSTALLATION OF CONDUCTORS AND CABLES

- A. Comply with NECA 1.
- B. General Requirements for Cabling:
 - 1. Comply with TIA/EIA-568-B.1.
 - 2. Comply with BICSI ITSIM, Ch. 6, "Cable Termination Practices."
 - 3. Install 110-style IDC termination hardware unless otherwise indicated.
 - 4. Terminate all conductors; no cable shall contain un-terminated elements. Make terminations only at indicated outlets, terminals, and cross-connect and patch panels.
 - 5. Cables may not be spliced. Secure and support cables at intervals not exceeding 30 inches (760 mm) and not more than 6 inches (150 mm) from cabinets, boxes, fittings, outlets, racks, frames, and terminals.
 - 6. Bundle, lace, and train conductors to terminal points without exceeding manufacturer's limitations on bending radii, but not less than radii specified in BICSI ITSIM, "Cabling Termination Practices" Chapter. Install lacing bars and distribution spools.
 - 7. Do not install bruised, kinked, scored, deformed, or abraded cable. Do not splice cable between termination, tap, or junction points. Remove and discard cable if damaged during installation and replace it with new cable.
 - 8. Cold-Weather Installation: Bring cable to room temperature before dereeling. Heat lamps shall not be used for heating.
 - 9. Pulling Cable:

- a. Comply with BICSI ITSIM, Ch. 4, "Pulling Cable." Monitor cable pull tensions.
- b. Provide installation equipment that will prevent the cutting or abrasion of insulation during pulling of cables.
- c. Use ropes made of nonmetallic material for pulling feeders.
- d. Attach pulling lines for feeders by means of either woven basket grips or pulling eyes attached directly to the conductors, as approved by the Resident Engineer/COTR.
- e. Pull in multiple cables together in a single conduit.
- C. Splice cables and wires where necessary only in outlet boxes, junction boxes, or pull boxes.
 - 1. Splices and terminations shall be mechanically and electrically secure.
 - 2. Where the Government determines that unsatisfactory splices or terminations have been installed, remove the devices and install approved devices at no additional cost to the Government.
- D. Seal cable and wire entering a building from underground, between the wire and conduit where the cable exits the conduit, with a non-hardening approved compound.
- E. Unless otherwise specified in other sections install wiring and connect to equipment/devices to perform the required functions as shown and specified.
- F. Except where otherwise required, install a separate power supply circuit for each system so that malfunctions in any system will not affect other systems.
- G. Where separate power supply circuits are not shown, connect the systems to the nearest panel boards of suitable voltages, which are intended to supply such systems and have suitable spare circuit breakers or space for installation.
- H. Install a red warning indicator on the handle of the branch circuit breaker for the power supply circuit for each system to prevent accidental de-energizing of the systems.
- I. System voltages shall be 120 volts or lower where shown on the drawings or as required by the NEC.
- J. UTP Cable Installation:
 - 1. Comply with TIA/EIA-568-B.2.
 - 2. Do not untwist UTP cables more than 1/2 inch (12 mm) from the point of termination to maintain cable geometry.
- K. Optical Fiber Cable Installation:
 - 1. Comply with TIA/EIA-568-B.3.

2. Cable shall be terminated on connecting hardware that is rack or cabinet mounted.

L. Open-Cable Installation:

1. Install cabling with horizontal and vertical cable guides in telecommunications spaces with terminating hardware and interconnection equipment.
2. Suspend copper cable not in a wireway or pathway a minimum of 8 inches (200 mm) above ceilings by cable supports not more than [60 inches (1525 mm)] <Insert dimension> apart.
3. Cable shall not be run through structural members or in contact with pipes, ducts, or other potentially damaging items.

M. Separation from EMI Sources:

1. Comply with BICSI TDMM and TIA/EIA-569-A recommendations for separating unshielded copper voice and data communication cable from potential EMI sources, including electrical power lines and equipment.
2. Separation between open communications cables or cables in nonmetallic raceways and unshielded power conductors and electrical equipment shall be as follows:
 - a. Electrical Equipment Rating Less Than 2 kVA: A minimum of 5 inches (127 mm).
 - b. Electrical Equipment Rating between 2 and 5 kVA: A minimum of 12 inches (300 mm).
 - c. Electrical Equipment Rating More Than 5 kVA: A minimum of 24 inches (600 mm).
3. Separation between communications cables in grounded metallic raceways and unshielded power lines or electrical equipment shall be as follows:
 - a. Electrical Equipment Rating Less Than 2 kVA: A minimum of 2-1/2 inches (64 mm).
 - b. Electrical Equipment Rating between 2 and 5 kVA: A minimum of 6 inches (150 mm).
 - c. Electrical Equipment Rating More Than 5 kVA: A minimum of 12 inches (300 mm).
4. Separation between communications cables in grounded metallic raceways and power lines and electrical equipment located in grounded metallic conduits or enclosures shall be as follows:
 - a. Electrical Equipment Rating Less Than 2 kVA: No requirement.
 - b. Electrical Equipment Rating between 2 and 5 kVA: A minimum of 3 inches (75 mm).

- c. Electrical Equipment Rating More Than 5 kVA: A minimum of 6 inches (150 mm).
- 5. Separation between Cables and Electrical Motors and Transformers, 5 kVA or HP and Larger: A minimum of 48 inches (1200 mm).
- 6. Separation between Cables and Fluorescent Fixtures: A minimum of 5 inches (127 mm).

3.2 FIRE ALARM WIRING INSTALLATION

- A. Comply with NECA 1 and NFPA 72.
- B. Wiring Method: Install wiring in metal raceway according to Division 26 Section CONDUITS AND BACKBOXES FOR ELECTRICAL SYSTEMS."
 - 1. Install plenum cable in environmental air spaces, including plenum ceilings.
 - 2. Fire alarm circuits and equipment control wiring associated with the fire alarm system shall be installed in a dedicated raceway system. This system shall not be used for any other wire or cable.
- C. Wiring Method:
 - 1. Cables and raceways used for fire alarm circuits, and equipment control wiring associated with the fire alarm system, may not contain any other wire or cable.
 - 2. Fire-Rated Cables: Use of 2-hour, fire-rated fire alarm cables, NFPA 70, Types MI and CI, is[not] permitted.
 - 3. Signaling Line Circuits: Power-limited fire alarm cables shall not be installed in the same cable or raceway as signaling line circuits.
- D. Wiring within Enclosures: Separate power-limited and non-power-limited conductors as recommended by manufacturer. Install conductors parallel with or at right angles to sides and back of the enclosure. Bundle, lace, and train conductors to terminal points with no excess. Connect conductors that are terminated, spliced, or interrupted in any enclosure associated with the fire alarm system to terminal blocks. Mark each terminal according to the system's wiring diagrams. Make all connections with approved crimp-on terminal spade lugs, pressure-type terminal blocks, or plug connectors.
- E. Cable Taps: Use numbered terminal strips in junction, pull, and outlet boxes, cabinets, or equipment enclosures where circuit connections are made.
- F. Color-Coding: Color-code fire alarm conductors differently from the normal building power wiring. Use one color-code for alarm circuit wiring and another for supervisory circuits. Color-code audible alarm-indicating circuits differently from alarm-initiating circuits. Use

different colors for visible alarm-indicating devices. Paint fire alarm system junction boxes and covers red.

- G. Risers: Install at least two vertical cable risers to serve the fire alarm system. Separate risers in close proximity to each other with a minimum one-hour-rated wall, so the loss of one riser does not prevent the receipt or transmission of signals from other floors or zones.
- H. Wiring to Remote Alarm Transmitting Device: 1-inch (25-mm) conduit between the fire alarm control panel and the transmitter. Install number of conductors and electrical supervision for connecting wiring as needed to suit monitoring function.

3.3 CONTROL CIRCUIT CONDUCTORS

- A. Minimum Conductor Sizes:
 - 1. Class 1 remote-control and signal circuits, No. 14 AWG.
 - 2. Class 2 low-energy, remote-control and signal circuits, No. 16 AWG.
 - 3. Class 3 low-energy, remote-control, alarm and signal circuits, No. 12 AWG.

3.4 CONNECTIONS

- A. Comply with requirements in Division 28 Section, PHYSICAL ACCESS CONTROL for connecting, terminating, and identifying wires and cables.
- D. Comply with requirements in Division 28 Section "ELECTRONIC PERSONAL PROTECTION SYSTEMS" for connecting, terminating, and identifying wires and cables.
- E. Comply with requirements in Division 28 Section "FIRE DETECTION AND ALARM" for connecting, terminating, and identifying wires and cables.

3.5 FIRESTOPPING

- A. Comply with requirements in Division 07 Section "PENETRATION FIRESTOPPING."
- B. Comply with TIA/EIA-569-A, "Firestopping" Annex A.
- C. Comply with BICSI TDMM, "Firestopping Systems" Article.

3.6 GROUNDING

- A. For communications wiring, comply with ANSI-J-STD-607-A and with BICSI TDMM, "Grounding, Bonding, and Electrical Protection" Chapter.
- B. For low-voltage wiring and cabling, comply with requirements in Division 28 Section "GROUNDING AND BONDING FOR ELECTRONIC SAFETY AND SECURITY."

3.7 IDENTIFICATION

- A. Identify system components, wiring, and cabling complying with TIA/EIA-606-A.
- B. Install a permanent wire marker on each wire at each termination.
- C. Identifying numbers and letters on the wire markers shall correspond to those on the wiring diagrams used for installing the systems.

- D. Wire markers shall retain their markings after cleaning.
- E. In each handhole, install embossed brass tags to identify the system served and function.

3.8 FIELD QUALITY CONTROL

- A. Testing Agency: Engage a qualified testing agency to perform tests and inspections.
- B. Perform tests and inspections.
- C. Tests and Inspections:
 - 1. Visually inspect UTP and optical fiber cable jacket materials for UL or third-party certification markings. Inspect cabling terminations to confirm color-coding for pin assignments, and inspect cabling connections to confirm compliance with TIA/EIA-568-B.1.
 - 2. Visually inspect cable placement, cable termination, grounding and bonding, equipment and patch cords, and labeling of all components.
 - 3. Test UTP cabling for DC loop resistance, shorts, opens, intermittent faults, and polarity between conductors. Test operation of shorting bars in connection blocks. Test cables after termination but not cross connection.
 - a. Test instruments shall meet or exceed applicable requirements in TIA/EIA-568-B.2. Perform tests with a tester that complies with performance requirements in "Test Instruments (Normative)" Annex, complying with measurement accuracy specified in "Measurement Accuracy (Informative)" Annex. Use only test cords and adapters that are qualified by test equipment manufacturer for channel or link test configuration.
 - 4. Optical Fiber Cable Tests:
 - a. Test instruments shall meet or exceed applicable requirements in TIA/EIA-568-B.1. Use only test cords and adapters that are qualified by test equipment manufacturer for channel or link test configuration.
 - b. Link End-to-End Attenuation Tests:
 - 1) Multimode Link Measurements: Test at 850 or 1300 nm in 1 direction according to TIA/EIA-526-14-A, Method B, One Reference Jumper.
 - 2) Attenuation test results for links shall be less than 2.0 dB. Attenuation test results shall be less than that calculated according to equation in TIA/EIA-568-B.1.
 - 5. Coaxial Cable Tests: Comply with requirements in Division 27 Section "Master Antenna Television System."

- D. Document data for each measurement. Print data for submittals in a summary report that is formatted using Table 10.1 in BICSI TDMM as a guide, or transfer the data from the instrument to the computer, save as text files, print, and submit.
- E. End-to-end cabling will be considered defective if it does not pass tests and inspections.
- F. Prepare test and inspection reports.

3.9 EXISITNG WIRING

- A. Unless specifically indicated on the plans, existing wiring shall not be reused for the new installation. Only wiring that conforms to the specifications and applicable codes may be reused. If existing wiring does not meet these requirements, existing wiring may not be reused and new wires shall be installed.

- - - E N D - - -

SECTION 28 05 26
GROUNDING AND BONDING FOR ELECTRONIC SAFETY AND SECURITY

PART 1 - GENERAL

1.1 DESCRIPTION

- A. This section specifies the finishing, installation, connection, testing and certification of the grounding and bonding required for a fully functional Electronic Safety and Security (ESS) system.
- B. "Grounding electrode system" refers to all electrodes required by NEC, as well as including made, supplementary, grounding electrodes.
- C. The terms "connect" and "bond" are used interchangeably in this specification and have the same meaning

1.2 RELATED WORK

SPECS WRITER NOTE: Delete any item or paragraph not applicable in the section.

- A. Section 01 00 00 - GENERAL REQUIREMENTS. For General Requirements.
- C. Section 28 05 00 - REQUIREMENTS FOR ELECTRONIC SAFETY AND SECURITY INSTALLATIONS. For general electrical requirements, quality assurance, coordination, and project conditions that are common to more than one section in Division 28.
- D. Section 28 05 13 - CONDUCTORS AND CABLES FOR ELECTRONIC SAFETY AND SECURITY. Requirements for low voltage power and lighting wiring.

1.3 SUBMITTALS

- A. Submit in accordance with Section 28 05 00, COMMON WORK RESULTS FOR ELECTRONIC SAFETY AND SECURITY.
- B. Shop Drawings:
 - 1. Clearly present enough information to determine compliance with drawings and specifications.
 - 2. Include the location of system grounding electrode connections and the routing of aboveground and underground grounding electrode conductors.
- C. Test Reports: Provide certified test reports of ground resistance.
- D. Certifications: Two weeks prior to final inspection, submit four copies of the following to the COTR:
 - 1. Certification that the materials and installation are in accordance with the drawings and specifications.
 - 2. Certification by the contractor that the complete installation has been properly installed and tested.

1.4 APPLICABLE PUBLICATIONS

- A. Publications listed below (including amendments, addenda, revisions, supplements, and errata) form a part of this specification to the extent referenced. Publications are referenced in the text by designation only.
- B. American Society for Testing and Materials (ASTM):
 - B1-07.....Standard Specification for Hard-Drawn Copper Wire
 - B3-07.....Standard Specification for Soft or Annealed Copper Wire
 - B8-04.....Standard Specification for Concentric-Lay-Stranded Copper Conductors, Hard, Medium-Hard, or Soft
- C. Institute of Electrical and Electronics Engineers, Inc. (IEEE):
 - 81-1983.....IEEE Guide for Measuring Earth Resistivity, Ground Impedance, and Earth Surface Potentials of a Ground System
 - C2-07.....National Electrical Safety Code
- D. National Fire Protection Association (NFPA):
 - 70-11.....National Electrical Code (NEC)
 - 99-2005.....Health Care Facilities
- E. Underwriters Laboratories, Inc. (UL):
 - 44-05Thermoset-Insulated Wires and Cables
 - 83-08Thermoplastic-Insulated Wires and Cables
 - 467-07Grounding and Bonding Equipment
 - 486A-486B-03Wire Connectors

PART 2 - PRODUCTS

2.1 GROUNDING AND BONDING CONDUCTORS

- A. Equipment grounding conductors shall be UL 83 insulated stranded copper, except that sizes 6 mm² (10 AWG) and smaller shall be solid copper. Insulation color shall be continuous green for all equipment grounding conductors, except that wire sizes 25 mm² (4 AWG) and larger shall be permitted to be identified per NEC.
- B. Bonding conductors shall be ASTM B8 bare stranded copper, except that sizes 6 mm² (10 AWG) and smaller shall be ASTM B1 solid bare copper wire.

2.2 GROUND RODS

- A. Copper clad steel, 19 mm (3/4-inch) diameter by 3000 mm (10 feet) long, conforming to UL 467.
- B. Quantity of rods shall be as required to obtain the specified ground resistance.

2.3 SPLICES AND TERMINATION COMPONENTS

- A. Components shall meet or exceed UL 467 and be clearly marked with the manufacturer, catalog number, and permitted conductor size(s).2.4 ground connections
- B. Listed and labeled by an NRTL acceptable to authorities having jurisdiction for applications in which used and for specific types, sizes, and combinations of conductors and other items connected.
- C. Below Grade: Exothermic-welded type connectors.
- D. Above Grade:
 - 1. Bonding Jumpers: Compression-type connectors, using zinc-plated fasteners and external tooth lockwashers.
 - 2. Connection to Building Steel: Exothermic-welded type connectors.
 - 3. Ground Busbars: Two-hole compression type lugs, using tin-plated copper or copper alloy bolts and nuts.
 - 4. Rack and Cabinet Ground Bars: One-hole compression-type lugs, using zinc-plated or copper alloy fasteners.
 - 5. Bolted Connectors for Conductors and Pipes: Copper or copper alloy, pressure type with at least two bolts.
 - a) Pipe Connectors: Clamp type, sized for pipe.
 - 6. Welded Connectors: Exothermic-welding kits of types recommended by kit manufacturer for materials being joined and installation conditions.

2.4 EQUIPMENT RACK AND CABINET GROUND BARS

- A. Provide solid copper ground bars designed for mounting on the framework of open or cabinet-enclosed equipment racks with minimum dimensions of 4 mm thick by 19 mm wide (3/8 inch x 3/4 inch).

2.5 GROUND TERMINAL BLOCKS

- A. At any equipment mounting location (e.g., backboards and hinged cover enclosures) where rack-type ground bars cannot be mounted, provide screw lug-type terminal blocks.

SPEC WRITER NOTE: Include Standard Detail on drawings. Edit detail to suit project requirements.

2.6 SPLICE CASE GROUND ACCESSORIES

- A. Splice case grounding and bonding accessories shall be supplied by the splice case manufacturer when available. Otherwise, use 16 mm² (6 AWG) insulated ground wire with shield bonding connectors.

PART 3 - EXECUTION

3.1 GENERAL

- A. Ground in accordance with the NEC, as shown on drawings, and as specified herein.
- B. System Grounding:
 - 1. Secondary service neutrals: Ground at the supply side of the secondary disconnecting means and at the related transformers.
 - 2. Separately derived systems (transformers downstream from the service entrance): Ground the secondary neutral.
- C. Equipment Grounding: Metallic structures, including ductwork and building steel, enclosures, raceways, junction boxes, outlet boxes, cabinets, machine frames, and other conductive items in close proximity with electrical circuits, shall be bonded and grounded.

3.2 INACCESSIBLE GROUNDING CONNECTIONS

- A. Make grounding connections, which are buried or otherwise normally inaccessible (except connections for which periodic testing access is required) by exothermic weld.

3.3 CORROSION INHIBITORS

- A. When making ground and ground bonding connections, apply a corrosion inhibitor to all contact surfaces. Use corrosion inhibitor appropriate for protecting a connection between the metals used.

3.4 CONDUCTIVE PIPING

- A. Bond all conductive piping systems, interior and exterior, to the building to the grounding electrode system. Bonding connections shall be made as close as practical to the equipment ground bus.

3.5 WIREWAY GROUNDING

- A. Ground and Bond Metallic Wireway Systems as follows:
 - 1. Bond the metallic structures of wireway to provide 100 percent electrical continuity throughout the wireway system by connecting a 16 mm² (6 AWG) bonding jumper at all intermediate metallic enclosures and across all section junctions.
 - 2. Install insulated 16 mm² (6 AWG) bonding jumpers between the wireway system bonded as required in paragraph 1 above, and the closest

building ground at each end and approximately every 16 meters (50 feet).

3. Use insulated 16 mm² (6 AWG) bonding jumpers to ground or bond metallic wireway at each end at all intermediate metallic enclosures and cross all section junctions.
4. Use insulated 16 mm² (6 AWG) bonding jumpers to ground cable tray to column-mounted building ground plates (pads) at each end and approximately every 15 meters.

3.6 GROUND RESISTANCE

- A. Grounding system resistance to ground shall not exceed 5 ohms. Make any modifications or additions to the grounding electrode system necessary for compliance without additional cost to the Government. Final tests shall ensure that this requirement is met.
- B. Resistance of the grounding electrode system shall be measured using a four-terminal fall-of-potential method as defined in IEEE 81. Ground resistance measurements shall be made before the electrical distribution system is energized and shall be made in normally dry conditions not fewer than 48 hours after the last rainfall. Resistance measurements of separate grounding electrode systems shall be made before the systems are bonded together below grade. The combined resistance of separate systems may be used to meet the required resistance, but the specified number of electrodes must still be provided.
- C. Services at power company interface points shall comply with the power company ground resistance requirements.

3.7 GROUNDING FOR RF/EMI CONTROL

- A. Install bonding jumpers to bond all conduit, cable trays, sleeves and equipment for low voltage signaling and data communications circuits. Bonding jumpers shall consist of 100 mm (4 inches) wide copper strip or two 6 mm² (10 AWG) copper conductors spaced minimum 100 mm (4 inches) apart. Use 16 mm² (6 AWG) copper where exposed and subject to damage.
- B. Comply with the following when shielded cable is used for data circuits.
 1. Shields shall be continuous throughout each circuit.
 2. Connect shield drain wires together at each circuit connection point and insulate from ground. Do not ground the shield.
 3. Do not connect shields from different circuits together.

4. Shield shall be connected at one end only. Connect shield to signal reference at the origin of the circuit. Consult with equipment manufacturer to determine signal reference.//

3.8 LABELING

- A. Comply with requirements in Division 26 Section "ELECTRICAL IDENTIFICATION" Article for instruction signs. The label or its text shall be green.
- B. Install labels at the telecommunications bonding conductor and grounding equalizer //and at the grounding electrode conductor where exposed//.
 1. Label Text: "If this connector or cable is loose or if it must be removed for any reason, notify the facility manager."

3.9 FIELD QUALITY CONTROL

- A. Perform tests and inspections.
- B. Tests and Inspections:
 1. After installing grounding system but before permanent electrical circuits have been energized, test for compliance with requirements.
 2. Inspect physical and mechanical condition. Verify tightness of accessible, bolted, electrical connections with a calibrated torque wrench according to manufacturer's written instructions.
 3. Test completed grounding system at each location where a maximum ground-resistance level is specified, at service disconnect enclosure grounding terminal at individual ground rods. Make tests at ground rods before any conductors are connected.
 - a. Measure ground resistance no fewer than two full days after last trace of precipitation and without soil being moistened by any means other than natural drainage or seepage and without chemical treatment or other artificial means of reducing natural ground resistance.
 - b. Perform tests by fall-of-potential method according to IEEE 81.
- C. Grounding system will be considered defective if it does not pass tests and inspections.
- D. Prepare test and inspection reports.
- E. Report measured ground resistances that exceed the following values:
 1. Power Distribution Units or Panel boards Serving Electronic Equipment: 3 ohm(s).
 2. Manhole Grounds: 10 ohms.

F. Excessive Ground Resistance: If resistance to ground exceeds specified values, notify Architect promptly and include recommendations to reduce ground resistance.

- - - E N D - - -

SECTION 28 31 00
FIRE

PART 1 - GENERAL

1.1 DESCRIPTION

- A. This section of the specifications includes the furnishing, installation, and connection of the fire alarm equipment to form a complete coordinated system ready for operation. For the Renovate Outpatient Clinic Elevator Modification project, existing devices will be relocated and new devices added to the existing Simplex Grinnell transponder panel in Room 1395. It shall include, but not be limited to, alarm initiating devices, alarm notification appliances, control units, fire safety control devices, Duct Smoke Detectors, power supplies, and wiring as shown on the drawings and specified to the existing Simplex Grinnell Fire alarm system. Parts provided shall be Simplex Grinnell Parts no other or equal shall be acceptable. The programming, labor, and installation of the fire alarm shall be as provided by SimplexGrinnell authorized representative. Coordinate all requirements with SimplexGrinnell.
- B. Fire alarm systems shall comply with requirements of the most recent VA FIRE PROTECTION DESIGN MANUAL and NFPA 72 unless variations to NFPA 72 are specifically identified within these contract documents by the following notation: "variation". The design, system layout, document submittal preparation, and supervision of installation and testing shall be provided by a technician that is certified NICET level III or a registered fire protection engineer. The NICET certified technician shall be on site for the supervision and testing of the system. Factory engineers from the equipment manufacturer, thoroughly familiar and knowledgeable with all equipment utilized, shall provide additional technical support at the site as required by the COTR or his authorized representative. Installers shall have a minimum of 2 years experience installing fire alarm systems.
- C. Fire alarm signals:
 - 1. 1. Outpatient Care Clinic shall have an automatic digitized voice fire alarm signals shall match that of Building One.
- D. Alarm signals (by device), supervisory signals (by device) and system trouble signals (by device not reporting) shall be distinctly transmitted to the main fire alarm system control unit located in the boiler plant. Signals shall be routed to the existing Simplex 4100

transponder panel in Room 1395 on the first level of the Ambulatory Care Clinic. This Panel will be connected to the Main 4100U panel in the Boiler Plant.

- E. The main fire alarm control unit shall automatically transmit alarm signals to a listed central station using a digital alarm communicator transmitter in accordance with NFPA 72. The existing Boiler Plant Simplex 4100U has this function in place already.

1.2 SCOPE

- A. All existing fire alarm equipment, wiring, devices and sub-systems that are not shown to be reused shall be removed and turned over to the COTR. All existing fire alarm conduit not reused shall be removed.
- B. All elevator renovation devices shall connect to the existing transponder panel. Fire alarm system shall be designed and installed in accordance with the specifications and drawings. Device location and wiring runs shown on the drawings are for reference only unless specifically dimensioned. Actual locations shall be in accordance with NFPA 72 and this specification.
- C. The scope of work includes the renovated Outpatient Clinic Elevator Modification. The new elevator will require interconnection with the fire alarm system including five supervised control circuits per the VA Fire Protection Design Manual. Other interface items include door hold opens. A Simplex Miniplex Transponder is located in the second level electrical room to collect all signal wiring and distribute to the existing 4100 transponder panel in Room 1395.
- D. All existing fire alarm equipment, wiring, devices and sub-systems that are not shown to be reused shall be removed. All existing fire alarm conduit not reused shall be removed.
- E. Existing fire alarm strobe, speakers, door holders, 24VAC duct smoke detectors, valve tamper switches and waterflow/pressure switches may be reused only as specifically indicated on the drawings and provided the equipment:
 - 1. Meets this specification section
 - 2. Is UL listed or FM approved
 - 3. Is compatible with new equipment being installed
 - 4. Is verified as operable through contractor testing and inspection
 - 5. Is warranted as new by the contractor.
- F. Existing 120 VAC or 24 VAC duct smoke detectors, waterflow/pressure switches, and valve tamper switches reused by the Contractor shall be

equipped with an addressable interface device compatible with the new equipment being installed.

G. Existing reused equipment shall be covered as new equipment under the Warranty specified herein.

H. Basic Performance:

1. Alarm and trouble signals from each building fire alarm control panel shall be digitally encoded by UL listed electronic devices onto a multiplexed communication system.
2. Response time between alarm initiation (contact closure) and recording at the main fire alarm control unit (appearance on alphanumeric read out) shall not exceed 5 seconds.
3. The signaling line circuits (SLC) between building fire alarm control units shall be wired Style 7 in accordance with NFPA 72. Isolation shall be provided so that no more than one building can be lost due to a short circuit fault.
4. Initiating device circuits (IDC) shall be wired Style C in accordance with NFPA 72.
5. Signaling line circuits (SLC) within buildings shall be wired Style 4 in accordance with NFPA 72. Individual signaling line circuits shall be limited to covering 22,500 square feet (2,090 square meters) of floor space or 3 floors whichever is less.
6. Notification appliance circuits (NAC) shall be wired Style Y in accordance with NFPA 72.

1.3 RELATED WORK

- A. Section 01 33 23, SHOP DRAWINGS, PRODUCT DATA, AND SAMPLES. Requirements for procedures for submittals.
- B. Section 07 84 00 - FIRESTOPPING. Requirements for fire proofing wall penetrations.
- C. Section 08 71 00 - DOOR HARDWARE. For combination Closer-Holders.
- D. Section 21 13 13 - WET-PIPE SPRINKLER SYSTEMS. Requirements for sprinkler systems.
- E. Section 26 05 33 - RACEWAY AND BOXES FOR ELECTRICAL SYSTEMS. Requirements for infrastructure.
- F. Section 28 05 00 - COMMON WORK RESULTS FOR ELECTRONIC SAFETY AND SECURITY. Requirements for general requirements that are common to more than one section in Division 28.
- G. Section 28 05 13 - CONDUCTORS AND CABLES FOR ELECTRONIC SAFETY AND SECURITY. Requirements for conductors and cables.

H. Section 28 05 26 - GROUNDING AND BONDING FOR ELECTRONIC SAFETY AND SECURITY. Requirements for grounding of equipment.

I. Section 28 05 13 - CONDUCTORS AND CABLES FOR ELECTRONIC SAFETY AND SECURITY. Requirements for conductors and cables.

1.4 SUBMITTALS

A. General: Submit 5 copies in accordance with Section 01 33 23, SHOP DRAWINGS, PRODUCT DATA, AND SAMPLES, and Section 26 05 11, REQUIREMENTS FOR ELECTRICAL INSTALLATIONS.

B. Drawings:

1. Prepare drawings using AutoCAD Release 2008 software and include all contractors information. Layering shall be by VA criteria as provided by the Contracting Officer's Technical Representative (COTR). Bid drawing files on AutoCAD will be provided to the Contractor at the pre-construction meeting. The contractor shall be responsible for verifying all critical dimensions shown on the drawings provided by VA.
2. Floor plans: Provide locations of all devices (with device number at each addressable device corresponding to control unit programming), appliances, panels, equipment, junction/terminal cabinets/boxes, risers, electrical power connections, individual circuits and raceway routing, system zoning; number, size, and type of raceways and conductors in each raceway; conduit fill calculations with cross section area percent fill for each type and size of conductor and raceway. Only those devices connected and incorporated into the final system shall be on these floor plans. Do not show any removed devices on the floor plans. Show all interfaces for all fire safety functions.
3. Riser diagrams: Provide, for the entire system, the number, size and type of riser raceways and conductors in each riser raceway and number of each type device per floor and zone. Show door holder interface, elevator control interface, HVAC shutdown interface, fire extinguishing system interface, and all other fire safety interfaces. Show wiring Styles on the riser diagram for all circuits. Provide diagrams both on a per building and campus wide basis.
4. Detailed wiring diagrams: Provide for control panels, modules, power supplies, electrical power connections, auxiliary relays and annunciators showing termination identifications, size and type

conductors, circuit boards, LED lamps, indicators, adjustable controls, switches, ribbon connectors, wiring harnesses, terminal strips and connectors, spare zones/circuits. Diagrams shall be drawn to a scale sufficient to show spatial relationships between components, enclosures and equipment configuration.

5. Two weeks prior to final inspection, the Contractor shall deliver to the COTR 3 sets of as-built drawings and one set of the as-built drawing computer files (using AutoCAD 2008 or later). As-built drawings (floor plans) shall show all new and/or existing conduit used for the fire alarm system.

C. Manuals:

1. Submit simultaneously with the shop drawings, companion copies of complete maintenance and operating manuals including technical data sheets for all items used in the system, power requirements, device wiring diagrams, dimensions, and information for ordering replacement parts.
 - a. Wiring diagrams shall have their terminals identified to facilitate installation, operation, expansion and maintenance.
 - b. Wiring diagrams shall indicate internal wiring for each item of equipment and the interconnections between the items of equipment.
 - c. Provide standby battery calculations under normal operating and alarm modes. Battery calculations shall include the magnets for holding the doors open for one minute.
 - d. Include information indicating who will provide emergency service and perform post contract maintenance.
 - e. Provide a replacement parts list with current prices. Include a list of recommended spare parts, tools, and instruments for testing and maintenance purposes.
 - f. Furnish manuals in 3 ring loose-leaf binder or manufacturer's standard binder.
 - g. A print out for all devices proposed on each signaling line circuit with spare capacity indicated.
2. Two weeks prior to final inspection, deliver 4 copies of the final updated maintenance and operating manual to the COTR.
 - a. The manual shall be updated to include any information necessitated by the maintenance and operating manual approval.

- b. Complete "As installed" wiring and schematic diagrams shall be included that shows all items of equipment and their interconnecting wiring. Show all final terminal identifications.
 - c. Complete listing of all programming information, including all control events per device including an updated input/output matrix.
 - d. Certificate of Installation as required by NFPA 72 for each building. The certificate shall identify any variations from the National Fire Alarm Code.
 - e. Certificate from equipment manufacturer assuring compliance with all manufacturers installation requirements and satisfactory system operation.
- D. Certifications:
- 1. Together with the shop drawing submittal, submit the technician's NICET level III fire alarm certification as well as certification from the control unit manufacturer that the proposed performer of contract maintenance is an authorized representative of the major equipment manufacturer. Include in the certification the names and addresses of the proposed supervisor of installation and the proposed performer of contract maintenance. Also include the name and title of the manufacturer's representative who makes the certification.
 - 2. Together with the shop drawing submittal, submit a certification from either the control unit manufacturer or the manufacturer of each component (e.g., smoke detector) that the components being furnished are compatible with the control unit.
 - 3. Together with the shop drawing submittal, submit a certification from the major equipment manufacturer that the wiring and connection diagrams meet this specification, UL and NFPA 72 requirements.

1.5 WARRANTY

All work performed and all material and equipment furnished under this contract shall be free from defects and shall remain so for a period of one year from the date of acceptance of the entire installation by the Contracting Officer. This Guarantee Period Services should be tied into the existing PMI contract.

1.6 GUARANTY PERIOD SERVICES

- A. Complete inspection, testing, maintenance and repair service for the fire alarm system shall be provided by a factory trained authorized

representative of the manufacturer of the major equipment for a period of 5 years from the date of acceptance of the entire installation by the Contracting Officer.

- B. Contractor shall provide all necessary test equipment, parts and labor to perform required inspection, testing, maintenance and repair.
- C. All inspection, testing, maintenance and permanent records required by NFPA 72, and recommended by the equipment manufacturer shall be provided by the contractor. Work shall include operation of sprinkler system alarm and supervisory devices as well as all reused existing equipment connected to the fire alarm system. It shall include all interfaced equipment including but not limited to elevators, HVAC shutdown, and extinguishing systems.
- D. Maintenance and testing shall be performed in accordance with NFPA 72. A computerized preventive maintenance schedule shall be provided and shall describe the protocol for preventive maintenance of equipment. The schedule shall include a systematic examination, adjustment and cleaning of all equipment.
- E. Non-included Work: Repair service shall not include the performance of any work due to improper use, accidents, or negligence for which the contractor is not responsible.
- F. Service and emergency personnel shall report to the Engineering Office or their authorized representative upon arrival at the hospital and again upon the completion of the required work. A copy of the work ticket containing a complete description of the work performed and parts replaced shall be provided to the VA COTR or his authorized representative.
- G. Emergency Service:
 - 1. Warranty Period Service: Service other than the preventative maintenance, inspection, and testing required by NFPA 72 shall be considered emergency call-back service and covered under the warranty of the installation during the first year of the warranty period, unless the required service is a result of abuse or misuse by the Government. Written notification shall not be required for emergency warranty period service and the contractor shall respond as outlined in the following sections on Normal and Overtime Emergency Call-Back Service. Warranty period service can be required during normal or overtime emergency call-back service time periods at the discretion of the COTR or his authorized representative.

2. Normal and overtime emergency call-back service shall consist of an on-site response within 2 hours of notification of a system trouble.
 3. Normal emergency call-back service times are between the hours of 7:30 a.m. and 4:00 p.m., Monday through Friday, exclusive of federal holidays. Service performed during all other times shall be considered to be overtime emergency call-back service. The cost of all normal emergency call-back service for years 2 through 5 shall be included in the cost of this contract.
 4. Overtime emergency call-back service shall be provided for the system when requested by the Government. The cost of the first 40 manhours per year of overtime call-back service during years 2 through 5 of this contract shall be provided under this contract. Payment for overtime emergency call-back service in excess of the 40 man hours per year requirement will be handled through separate purchase orders. The method of calculating overtime emergency call-back hours is based on actual time spent on site and does not include travel time.
- H. The contractor shall maintain a log at each fire alarm control unit. The log shall list the date and time of all examinations and trouble calls, condition of the system, and name of the technician. Each trouble call shall be fully described, including the nature of the trouble, necessary correction performed, and parts replaced.
- I. In the event that VA modifies the fire alarm system post-Acceptance but during the 5 year Guaranty Period Service period, Contractor shall be required to verify that the system, as newly modified or added, is consistent with the manufacturer's requirements; any verification performed will be equitably adjusted under the Changes clause. The post-Acceptance modification or addition to the fire alarm system shall not void the continuing requirements under this contract set forth in the Guarantee Period Service provision for the fire alarm system as modified or added. The contract will be equitably adjusted under the Changes clause for such additional performance.

1.7 APPLICABLE PUBLICATIONS

- A. The publications listed below (including amendments, addenda, revisions, supplements and errata) form a part of this specification to the extent referenced. The publications are referenced in text by the basic designation only and the latest editions of these publications shall be applicable.

B. National Fire Protection Association (NFPA):

- NFPA 13Standard for the Installation of Sprinkler
Systems, 2010 edition
- NFPA 14Standard for the Installation of Standpipes and
Hose Systems, 2010 edition
- NFPA 20Standard for the Installation of Stationary
Pumps for Fire Protection, 2010 edition
- NFPA 70.....National Electrical Code (NEC), 2010 edition
- NFPA 72.....National Fire Alarm Code, 2010 edition
- NFPA 90A.....Standard for the Installation of Air
Conditioning and Ventilating Systems, 2009
edition
- NFPA 101.....Life Safety Code, 2009 edition

C. Underwriters Laboratories, Inc. (UL): Fire Protection Equipment
Directory

D. Factory Mutual Research Corp (FM): Approval Guide, 2007-2011

E. American National Standards Institute (ANSI):

- S3.41.....Audible Emergency Evacuation Signal, 1990
edition, reaffirmed 2008

F. International Code Council, International Building Code (IBC), 2009
edition

SPEC WRITER NOTE: The following section, Part 2(A), addresses requirements for configuration/condition (1) as defined on page 1 of this specification. If Part 2(A) is applicable to this project, delete the "(A)" after "Part 2" and delete Part 2(B) and Part 2 (C) in their entirety.

PART 2 - PRODUCTS

2.1 EQUIPMENT AND MATERIALS, GENERAL

- A. Existing equipment may be reused only where indicated on the drawings. All existing fire alarm shall remain unless noted otherwise on drawings. Contractor to retain Simplex Grinnell, 1941 Holmgren Way, Green Bay, WI 54304, attention Scott Nielson at 800-451-5880. Simplex Grinnell shall provide all products, technical services, system programming, development, development of submittals, final termination into new panels, preparation and updating of as built, and update the record of completion.
- B. Except as indicated in paragraph A above, All equipment and components shall be new and the manufacturer's current model. All equipment shall

be tested and listed by Underwriters Laboratories, Inc. or Factory Mutual Research Corporation for use as part of a fire alarm system. The authorized representative of the manufacturer of the major equipment shall certify that the installation complies with all manufacturer's requirements and that satisfactory total system operation has been achieved.

2.2 CONDUIT, BOXES, AND WIRE

- A. Conduit shall be in accordance with Section 28 05 28.33 CONDUIT AND BACKBOXES FOR ELECTRONIC SAFETY AND SECURITY and as follows:
 - 1. All new conduits shall be installed in accordance with NFPA 70.
 - 2. Conduit fill shall not exceed 40 percent of interior cross sectional area.
 - 3. All new conduits shall be 3/4 inch (19 mm) minimum.
- B. Wire:
 - 1. All existing wiring shall be removed and new wiring installed in a conduit or raceway.
 - 2. Wiring shall be in accordance with NEC article 760, Section 28 05 13, CONDUCTORS AND CABLES FOR ELECTRONIC SAFETY AND SECURITY, and as recommended by the manufacturer of the fire alarm system. All wires shall be color coded. Number and size of conductors shall be as recommended by the fire alarm system manufacturer, but not less than 18 AWG for initiating device circuits and 14 AWG for notification device circuits.
 - 3. Addressable circuits and wiring used for the multiplex communication loop shall be twisted and shielded unless specifically excepted by the fire alarm equipment manufacturer in writing.
 - 4. Any fire alarm system wiring that extends outside of a building shall have additional power surge protection to protect equipment from physical damage and false signals due to lightning, voltage and current induced transients. Protection devices shall be shown on the submittal drawings and shall be UL listed or in accordance with written manufacturer's requirements.
 - 5. All wire or cable used in underground conduits including those in concrete shall be listed for wet locations.
- C. Terminal Boxes, Junction Boxes, and Cabinets:
 - 1. Shall be galvanized steel in accordance with UL requirements.
 - 2. All boxes shall be sized and installed in accordance with NFPA 70.

3. Covers shall be repainted red in accordance with Section 09 91 00, PAINTING and shall be identified with white markings as "FA" for junction boxes and as "FIRE ALARM SYSTEM" for cabinets and terminal boxes. Lettering shall be a minimum of 3/4 inch (19 mm) high.
4. Terminal boxes and cabinets shall have a volume 50 percent greater than required by the NFPA 70. Minimum sized wire shall be considered as 14 AWG for calculation purposes.
5. Terminal boxes and cabinets shall have identified pressure type terminal strips and shall be located at the base of each riser. Terminal strips shall be labeled as specified or as approved by the COTR.

2.3 FIRE ALARM CONTROL UNIT

A. General:

1. Existing 4100 transponder panel in Room 1395 and miniplex transponder panel in 2nd floor electrical room.

2.4 ANNUNCIATION

- #### **A. Not required in scope of work for elevator Modification.**

2.6 VOICE COMMUNICATION SYSTEM (VCS)

A. General:

1. An emergency voice communication system shall be installed throughout the elevator lobbies to match existing.

B. Speaker Circuit Arrangement:

1. Speaker circuits shall be arranged such that there is one speaker circuit per smoke zone.
2. Audio amplifiers and control equipment shall be electrically supervised for normal and abnormal conditions.
3. Speaker circuits shall be either 25 VRMS or 70.7 VRMS with a minimum of 50 percent spare power available.
4. Speaker circuits and control equipment shall be arranged such that loss of any one speaker circuit will not cause the loss of any other speaker circuit in the system.

2.7 ALARM NOTIFICATION APPLIANCES

- #### **A. All products shall be supplied by Simplex Grinnell they shall be as specified or Simplex Grinnell approved equal.**

B. Speakers:

1. Shall operate on either 25 VRMS or 70.7 VRMS with field selectable output taps from 0.5 to 2.0W and originally installed at the 1/2

- watt tap. Speakers shall provide a minimum sound output of 80 dBA at 10 feet (3,000 mm) with the 1/2 watt tap.
2. Frequency response shall be a minimum of 400 HZ to 4,000 HZ.
 3. Four inches (100 mm) or 8 inches (200 mm) cone type speakers ceiling mounted with white colored baffles in areas with suspended ceilings and wall mounted in areas without ceilings.
 4. Speakers: Ceiling mounted model no: 4902-9721
- C. Strobes:
1. Xenon flash tube type minimum 15 candela in toilet rooms and 75 candela in all other areas with a flash rate of 1 HZ. Strobes shall be synchronized where required by the National Fire Alarm Code (NFPA 72).
 2. Backplate shall be red with 1/2 inch (13 mm) permanent red letters. Lettering to read "Fire", be oriented on the wall or ceiling properly, and be visible from all viewing directions.
 3. Each strobe circuit shall have a minimum of 20 percent spare capacity.
 4. Strobes may be combined with the audible notification appliances specified herein.
 5. Visual Device (Strobe) shall have the "3" symbol on the drawings, multi candela strobe device.
- Fire Alarm Model No:
- | | |
|-----------|---------------|
| 4906-9201 | Wall mount |
| 4906-9202 | Ceiling mount |
- Surface skirts for 3 4905-9937 or 4905-9910 as applicable.
- D. Speakers and Strobes:
1. Audio/visual device (Speaker/Strobes): shall have "2" symbol on the drawings multi candela speaker strobe device
- Fire Alarm Model No:
- | | |
|-----------|---------------|
| 4906-9251 | Wall mount |
| 4906-9254 | Ceiling mount |
- Surface skirts for 2 4905-9946; 2905-9946 tile bridge for ceiling mount S/V

2.8 ALARM INITIATING DEVICES

A. Manual Fire Alarm Stations:

1. Shall be non-breakglass, address reporting type.
2. Station front shall be constructed of a durable material such as cast or extruded metal or high impact plastic. Stations shall be semi-flush type.
3. Stations shall be of single action pull down type with suitable operating instructions provided on front in raised or depressed letters, and clearly labeled "FIRE."
4. Operating handles shall be constructed of a durable material. On operation, the lever shall lock in alarm position and remain so until reset. A key shall be required to gain front access for resetting, or conducting tests and drills.
5. Unless otherwise specified, all exposed parts shall be red in color and have a smooth, hard, durable finish.

6. Fire Alarm Model No:	Symbol	Description
4099-9003	1	Pull Station Break Glass

B. Smoke Detectors:

1. Smoke detectors shall be photoelectric type and UL listed for use with the fire alarm control unit being furnished.
2. Smoke detectors shall be addressable type complying with applicable UL Standards for system type detectors. Smoke detectors shall be installed in accordance with the manufacturer's recommendations and NFPA 72.
3. Detectors shall have an indication lamp to denote an alarm condition. Provide remote indicator lamps and identification plates where detectors are concealed from view. Locate the remote indicator lamps and identification plates flush mounted on walls so they can be observed from a normal standing position.
4. All spot type and duct type detectors installed shall be of the photoelectric type.
5. Photoelectric detectors shall be factory calibrated and readily field adjustable. The sensitivity of any photoelectric detector shall be factory set at 3.0 plus or minus 0.25 percent obscuration per foot.
6. Detectors shall provide a visual trouble indication if they drift out of sensitivity range or fail internal diagnostics. Detectors shall also provide visual indication of sensitivity level upon testing. Detectors, along with the fire alarm control units shall be UL listed for testing the sensitivity of the detectors.

7. Fire Alarm Model No:	Symbol	Description
4098-9714	5	Smoke Detector
4098-9792		Heat/smoke detector base

C. Heat Detectors:

1. Heat detectors shall be of the addressable restorable rate compensated fixed-temperature spot type.
2. Detectors shall have a minimum smooth ceiling rating of 2,500 square feet (230 square meters).
3. Ordinary temperature (135 degrees F (57 degrees C)) heat detectors shall be utilized in elevator shafts and elevator mechanical rooms. Intermediate temperature rated (200 degrees F (93 degrees C)) heat detectors shall be utilized in all other areas.
4. Provide a remote indicator lamp, key test station and identification nameplate (e.g. "Heat Detector - Elevator P-_____) for each elevator group. Locate key test station in plain view on elevator machine room wall.

5. Fire Alarm Model No:	Symbol	Description
4098-9733	7	Heat Detector
4098-9792		Heat/smoke detector base

D. Water Flow and Pressure Switches:

1. Wet pipe water flow switches and dry pipe alarm pressure switches for sprinkler systems shall be connected to the fire alarm system by way of an address reporting interface device.
2. All new water flow switches shall be of a single manufacturer and series and non-accumulative retard type. See Section 21 12 00, FIRE-SUPPRESSION STANDPIPES and Section 21 13 13, WET-PIPE SPRINKLER SYSTEMS for new switches added. Connect all switches shown on the approved shop drawings.
3. All new switches shall have an alarm transmission delay time that is conveniently adjustable from 0 to 60 seconds. Initial settings shall be 30-45 seconds. Timing shall be recorded and documented during testing.

2.9 SUPERVISORY DEVICES

A. Duct Smoke Detectors:

1. Duct smoke detectors shall be provided and connected by way of an address reporting interface device. Detectors shall be provided with an approved duct housing mounted exterior to the duct, and shall have perforated sampling tubes extending across the full width of

the duct (wall to wall). Detector placement shall be such that there is uniform airflow in the cross section of the duct.

2. Interlocking with fans shall be provided in accordance with NFPA 90A and as specified hereinafter under Part 3.2, "TYPICAL OPERATION".
3. Provide remote indicator lamps, key test stations and identification nameplates (e.g. "DUCT SMOKE DETECTOR AHU-X") for all duct detectors. Locate key test stations in plain view on walls or ceilings so that they can be observed and operated from a normal standing position.

4. Duct Smoke Detectors:

Fire Alarm Model No:	Symbol	Description
4098-9756	6	Duct Smoke Detectors 24 VDC
4098-9843 (PAM-SD)		Remote Relay
2098-9806		Remote Status /Alarm Indicator Test Station

B. Sprinkler and Standpipe System Supervisory Switches:

1. Each sprinkler system water supply control valve, riser valve or zone control valve, and each standpipe system riser control valve shall be equipped with a supervisory switch. Standpipe hose valves, and test and drain valves shall not be equipped with supervisory switches.
2. PIV (post indicator valve) or main gate valve shall be equipped with a supervisory switch.
3. Valve supervisory switches shall be connected to the fire alarm system by way of address reporting interface device. See Section 21 13 13, WET-PIPE SPRINKLER SYSTEMS for new switches to be added. Connect tamper switches for all control valves shown on the approved shop drawings.
4. The mechanism shall be contained in a weatherproof die-cast aluminum housing that shall provide a 3/4 inch (19 mm) tapped conduit entrance and incorporate the necessary facilities for attachment to the valves.
5. The entire installed assembly shall be tamper-proof and arranged to cause a switch operation if the housing cover is removed or if the unit is removed from its mounting.
6. Where dry-pipe sprinkler systems are installed, high and low air pressure switches shall be provided and monitored by way of an address reporting interface devices.

7. Fire supervisory signals required by NFPA 20 and monitored by the pump controller shall be provided and monitored by way of address reporting interface devices for the fire pump located// indicate location.

2.10 ADDRESS REPORTING INTERFACE DEVICE

- A. Shall have unique addresses that reports directly to the building fire alarm panel.
- B. Shall be configurable to monitor normally open or normally closed devices for both alarm and trouble conditions.
- C. Shall have terminal designations clearly differentiating between the circuit to which they are reporting from and the device that they are monitoring.
- D. Shall be UL listed for fire alarm use and compatibility with the panel to which they are connected.
- E. Shall be mounted in weatherproof housings if mounted exterior to a building.

2.11 SMOKE BARRIER DOOR CONTROL

- A. Electromagnetic Door Holders:

Fire Alarm Model No:	Symbol	Description
2088-9608	10	Door Holder

1. New Door Holders shall be standard wall mounted electromagnetic type. In locations where doors do not come in contact with the wall when in the full open position, an extension post shall be added to the door bracket.
2. Operation shall be by 24 volt DC supplied from a battery located at the fire alarm control unit. Door holders shall be coordinated as to voltage, ampere drain, and voltage drop with the battery, battery charger, wiring and fire alarm system for operation as specified.
- B. A maximum of twelve door holders shall be provided for each circuit. Door holders shall be wired to allow releasing doors by smoke zone.
- C. Door holder control circuits shall be electrically supervised.
- D. Smoke detectors shall not be incorporated as an integral part of door holders.

2.12 UTILITY LOCKS AND KEYS:

- A. All key operated test switches, control units, annunciator panels and lockable cabinets shall be provided with a single standardized utility lock and key.

- B. Key-operated manual fire alarm stations shall have a single standardized lock and key separate from the control equipment.
- C. All keys shall be delivered to the COTR.

PART 3 - EXECUTION

3.1 INSTALLATION:

- A. Installation shall be in accordance with NFPA 70, 72, 90A, and 101 as shown on the drawings, and as recommended by the major equipment manufacturer. Fire alarm wiring shall be installed in conduit. All conduit and wire shall be installed in accordance with, Section 28 05 13 CONDUCTORS AND CABLES FOR ELECTRONIC SAFETY AND SECURITY, Section 28 05 26 GROUNDING AND BONDING FOR ELECTRONIC SAFETY AND SECURITY, Section 28 05 28.33 CONDUIT AND BACKBOXES FOR ELECTRONIC SAFETY AND SECURITY, and all penetrations of smoke and fire barriers shall be protected as required by Section 07 84 00, FIRESTOPPING.
- B. All conduits, junction boxes, conduit supports and hangers shall be concealed in finished areas and may be exposed in unfinished areas.
- C. All new and reused exposed conduits shall be painted in accordance with Section 09 91 00, PAINTING to match surrounding finished areas and red in unfinished areas.
- E. Existing devices that are reused shall be properly mounted and installed. Where devices are installed on existing shallow backboxes, extension rings of the same material, color and texture of the new fire alarm devices shall be used. Mounting surfaces shall be cut and patched in accordance with Section 01 00 00, GENERAL REQUIREMENTS, Restoration, and be re-painted in accordance with Section 09 91 00, PAINTING as necessary to match existing.
- F. All fire detection and alarm system devices and control units shall be flush mounted when located in finished areas and may be surface mounted when located in unfinished areas. Exact locations are to be approved by the COTR.
- G. Speakers shall be ceiling mounted and fully recessed in areas with suspended ceilings. Speakers shall be wall mounted and recessed in finished areas without suspended ceilings. Speakers may be surface mounted in unfinished areas.
- H. Strobes shall be flush wall mounted with the bottom of the unit located 80 inches (2,000 mm) above the floor or 6 inches (150 mm) below

ceiling, whichever is lower. Locate and mount to maintain a minimum 36 inches (900 mm) clearance from side obstructions.

- I. Manual pull stations shall be installed not less than 42 inches (1,050 mm) or more than 48 inches (1,200 mm) from finished floor to bottom of device and within 60 inches (1,500 mm) of a stairway or an exit door.
- J. Where possible, locate water flow and pressure switches a minimum of 12 inches (300 mm) from a fitting that changes the direction of the flow and a minimum of 36 inches (900 mm) from a valve.
- K. Mount valve tamper switches so as not to interfere with the normal operation of the valve and adjust to operate within 2 revolutions toward the closed position of the valve control, or when the stem has moved no more than 1/5 of the distance from its normal position.
- L. Connect flow and tamper switches installed under Section 21 13 13, WET-PIPE SPRINKLER SYSTEMS.
- M. Connect combination closer-holders installed under Section 08 71 00, DOOR HARDWARE.

3.2 TYPICAL OPERATION

- A. Activation of any manual pull station, water flow or pressure switch, heat detector, or smoke detector shall cause the following operations to occur:
 - 1. Operate the emergency voice communication system in the Ambulatory Care Clinic existing first level, proposed second level, and proposed third level penthouse, VA Medical Center with the following: 3 whops followed by the message: Your Attention Please Code Red Floor _____ (East, West or Center). This shall be repeated 3 times. For sprinkler protected buildings, flash strobes continuously only in the zone of alarm. For buildings without sprinkler protection throughout, flash strobes continuously only on the floor of alarm.
 - 2. Flash all strobes only on the floor in the building in alarm until reset at the local fire alarm control unit in Room 1395 of the Ambulatory Care Clinic.
 - 3. Release only the magnetic door holders on the floor from which alarm was initiated after the alert signal.
 - 4. Transmit a separate alarm signal, via the main fire alarm control unit to the fire department.
 - 5. Unlock the electrically locked exit doors within the zone of alarm.

- B. Heat detectors in elevator machine rooms shall, in addition to the above functions, disconnect all power to all elevators served by that machine room after a time delay. The time delay shall be programmed within the fire alarm system programming and be equal to the time it takes for the car to travel from the highest to the lowest level, plus 10 seconds.
- C. Smoke detectors in the primary elevator lobbies and elevator machine room of the Ambulatory Care Clinic shall, in addition to the above functions, return all elevators in the bank to the secondary floor.
- D. Smoke detectors in the remaining elevator lobbies or elevator machine room, in addition to the above functions, return all elevators in the bank to the primary floor.
- E. Operation of a smoke detector at a corridor door used for automatic closing shall also release only the magnetic door holders on that floor.
- F. Operation of duct smoke detectors shall cause a system supervisory condition and shut down the ventilation system and close the associated smoke dampers as appropriate.
- G. Operation of any sprinkler or standpipe system valve supervisory switch, high/low air pressure switch, or fire pump alarm switch shall cause a system supervisory condition.
- H. During construction, all de-activated points (duct smoke detectors, etc.) shall be removed from the Fire Detection and Alarm System program. Follow all Facility documentation procedures for point removal. All alarm panel "troubles" which are a result of the project shall be remedied by the end of the work day.
- I. During construction, when the fire suppression system is down for a time period greater than 12 hours or the existing elevator shaft openings are compromised, temporary heat detectors shall be installed and programmed into the Fire Detection and Alarm System. Temporary heat detection shall be installed at each floor level.

3.3 TESTS

- A. Provide the service of a NICET level III, competent, factory-trained engineer or technician authorized by the manufacturer of the fire alarm equipment to technically supervise and participate during all of the adjustments and tests for the system. Make all adjustments and tests in the presence of the COTR.

- B. When the systems have been completed and prior to the scheduling of the final inspection, furnish testing equipment and perform the following tests in the presence of the COTR. When any defects are detected, make repairs or install replacement components, and repeat the tests until such time that the complete fire alarm systems meets all contract requirements. After the system has passed the initial test and been approved by the COTR, the contractor may request a final inspection.
1. Before energizing the cables and wires, check for correct connections and test for short circuits, ground faults, continuity, and insulation.
 2. Test the insulation on all installed cable and wiring by standard methods as recommended by the equipment manufacturer.
 3. Run water through all flow switches. Check time delay on water flow switches. Submit a report listing all water flow switch operations and their retard time in seconds.
 4. Open each alarm initiating and notification circuit to see if trouble signal actuates.
 5. Ground each alarm initiation and notification circuit and verify response of trouble signals.

3.4 FINAL INSPECTION AND ACCEPTANCE

- A. Prior to final acceptance a minimum 30 day "burn-in" period shall be provided. The purpose shall be to allow equipment to stabilize and potential installation and software problems and equipment malfunctions to be identified and corrected. During this diagnostic period, all system operations and malfunctions shall be recorded. Final acceptance will be made upon successful completion of the "burn-in" period and where the last 14 days is without a system or equipment malfunction.
- B. At the final inspection a factory trained representative of the manufacturer of the major equipment shall repeat the tests in Article 3.3 TESTS and those required by NFPA 72. In addition the representative shall demonstrate that the systems function properly in every respect. The demonstration shall be made in the presence of a VA representative.

PART 4 - SCHEDULES

4.1 SMOKE ZONE DESCRIPTIONS:

- A. First Floor Ambulatory Care Clinic
- B. Second Floor Ambulatory Care Clinic
- C. Third Level Penthouse Ambulatory Care Clinic.

4.2 DIGITIZED VOICE MESSAGES:

- A. Digitized voice messages shall be provided for each floor smoke zone of the Ambulatory Care Clinic. The messages shall be arranged with a 3 second alert tone, a "Your Attention Please Code Red" message and a description of the fire alarm area (building number, floor, level and smoke zone). A sample of such a message is as follows:

Alert Tone: three whops
 Your Attention Please Code Red
 Ambulatory Care Clinic, Second Floor,
 Alert Tone: three whops
 Your Attention Please Code Red
 Ambulatory Care Clinic, Second Floor,
 Alert Tone: three whops
 Your Attention Please Code Red
 Ambulatory Care Clinic, Second Floor,

4.3 LOCATION OF VOICE MESSAGES:

Upon receipt of an alarm signal from the building fire alarm system, the voice communication system shall automatically transmit a 3 second tone alert and a pre-recorded fire alarm message throughout the building.

- - END - -