

Addendum #2

Project: Relocate PCT and Convert File Room Space

Project No. 568-12-114

Solicitation No. VA26313R0076

Proposal Due Date: COB December 10, 2012 at 3:00 PM

1. Drawing sheet AE301 designates door frame F4 as HM (hollow metal) change this designation to AL (aluminum).
2. The door and frame marked B118 shown on sheet AE102 is not listed on the **Door Schedule - Building 148**, sheet AE301. Replace the **Door Schedule - Building 148** shown on sheet AE301 with the attached **Door Schedule - Building 148**.
3. All electrical devices shown on Sheets ED101 and ED102 are to be removed. Devices with the letter 'R' by the device indicates the device shall be relocated. Devices, to be removed, without a letter next to them shall become the property of the contractor and be removed from the site. The letter 'E' next to a device indicates existing. On sheet GI002 **delete the following statement** **"ALL DEVICES SHOWN CROSS-HATCHED ARE TO BE DEMOLISHED"**.
4. Sheet AE102 indicates concrete that is to have integral color (6" wood plank concrete stamp pattern) and concrete that is to be stained (7'x 7' concrete joint pattern), **delete all reference to stained concrete and provide all concrete with integral color**. Colors shall be selected by the Architect and all concrete shall be sealed with a satin sealer.
5. Change the designation for the frame for door 191 shown on sheet AE301 **Door Schedule – Building 113** from Existing to "New Hollow Metal". The door, frame and hardware assembly shall be bullet resistive and shall meet UL752 Level 3.
6. Section 08 80 00 Glazing and the Glass Schedule on sheet AE301 indicate insulated glass to be "Clear over Low E" change this to **"Grey over Low E"**. This is to match the existing adjacent glazing.
7. Proposal due date of December 10, 2012 at 3:00 PM shall not change due to this Addendum

End of Addendum Number 2

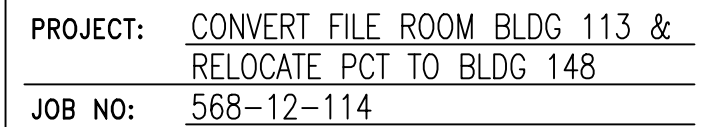

DATE: 11/30/12	DRAWN: KAH	SCALE: NO SCALE	SHEET NO: SDA-1
SHEET TITLE: DOOR SCHEDULE - BLDG 148			REF: AE301

DOOR NO	DOOR SIZE			DOOR			FRAME		DETAIL				SET NO	LABEL	REMARKS
	WIDTH	HEIGHT	THICK	TYPE	MAT'L	GLASS	TYPE	MAT'L	HEAD	JAMB	JAMB	SILL			
100	4'-0"	7'-0"	1 3/4"	FG	AL	G2	F1	AL	1A	1B	1B	1F	HW-SH-4B	--	
100B	4'-0"	7'-0"	1 3/4"	FG	AL	G1	F5	AL	1A	1B	1B	1F	HW-SH-3G	--	
B117	3'-6"	7'-0"	1 3/4"	DT	WD	--	F1	HM	3C	3D	3D	--	HW-	--	
B118	3'-0"	7'-0"	1 3/4"	FG	AL	G4	F3	AL	1A	1B	1B	1F	HW-E2	--	
B136	3'-9"	7'-0"	1 3/4"	F	HM	--	F1	HM	1A	1B	1B	1F	HW-E2	--	
B139	3'-0"	7'-0"	1 3/4"	--	--	--	--	--	--	--	--	--	HW-4U	--	
BC101A	4'-0"	7'-0"	1 3/4"	FG	AL	G4	F4	AL	--	--	--	--	HW-SH-4B	--	
BHC1	4'-0"	7'-0"	1 3/4"	EXIST	--	--	EXIST	--	--	--	--	--	EXIST	--	1

1. RELOCATE EXISTING DOOR & FRAME
2. BULLET RESISTIVE DOOR & FRAME ASSEMBLY