

NO.	DATE	REVISION DESCRIPTION
A	02/21/08	RECORD DRAWINGS (BDC)
B	01/26/09	RECORD DRAWINGS (MDP)
C	04/03/09	RENUMBER DRAWINGS AND ADD NC1.08 (MDP)
D	06/05/09	RECORD DRAWINGS (PIH)
E	02/10/10	RECORD DRAWING PER FEBRUARY COMMENTS (GLS)

OR:
COLORADO

NURSE CALL SYS
VAMC - GRAND
NURSE CALL REF

DRAWN BY: KO	DATE: 04/25/04
DESIGNED BY:	DATE:
APPROVED BY:	DATE:
PROJECT #: 847597001	
SCALE: NTS	
SHEET TITLE: FIFTH FLOOR PLAN	
SHEET NUMBER:	

NC1.03.5

INSTALLATION NOTES

1. DEVICE MOUNTED IN EXISTING HEADWALL – REPLACES EXISTING DEVICE.
2. DEVICE TO BE MOUNTED IN EXISTING HEADWALL IF SPACE PERMITS (NEW BACKBOX IF NOT ABLE TO FIT INTO EXISTING HEADWALL)
3. NEW BACKBOX – MAY MOUNT IN EXISTING HEADWALL IF SPACE PERMITS
4. CODE BLUE STATION TO BE MOUNTED ON DOOR SIDE OF PATIENT STATION UNLESS EXISTING CONDITIONS DO NOT PERMIT
5. MOUNT NEW DEVICE IN EXISTING BACK BOX

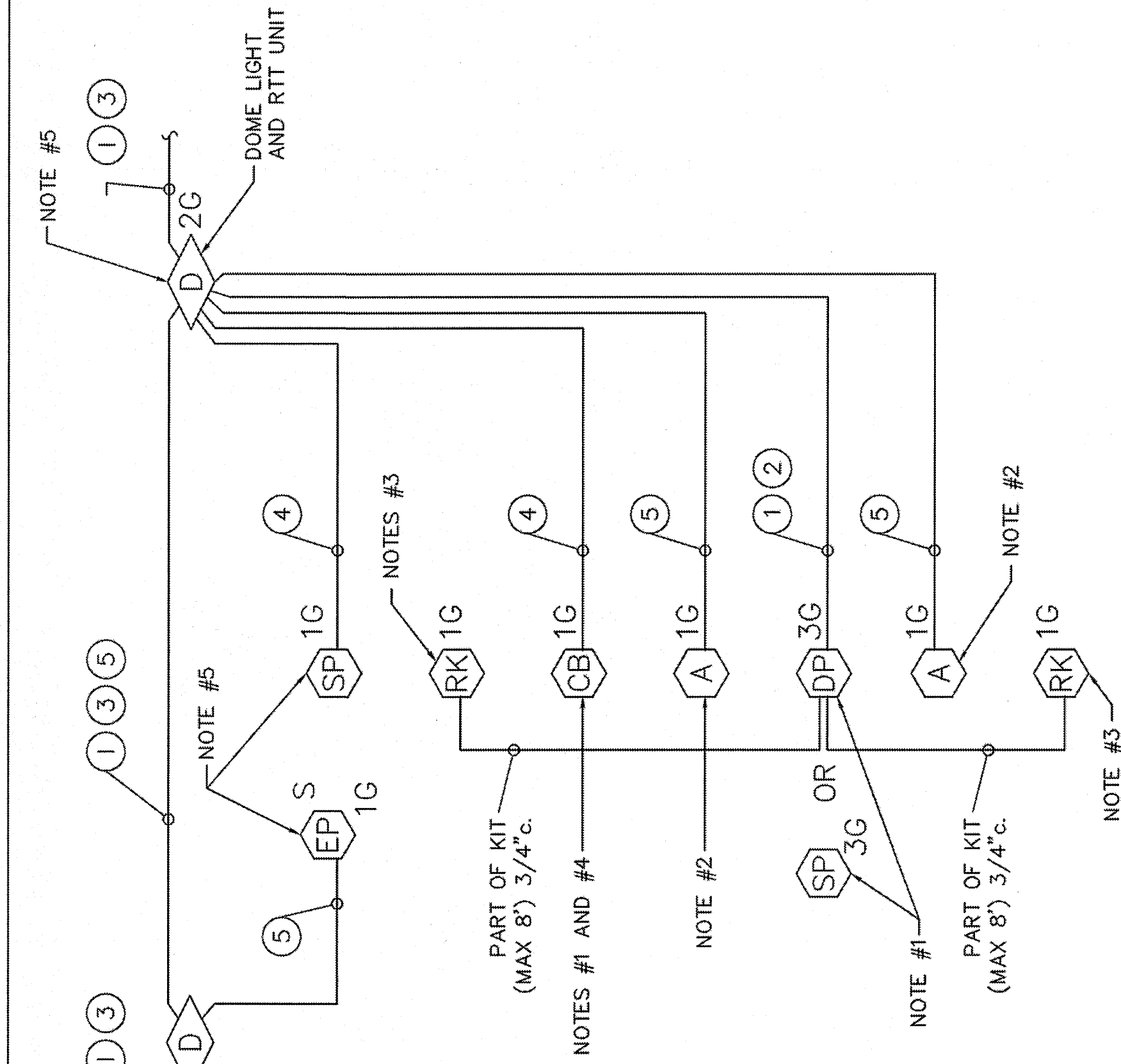

TYPICAL PATIENT ROOM – WIRING

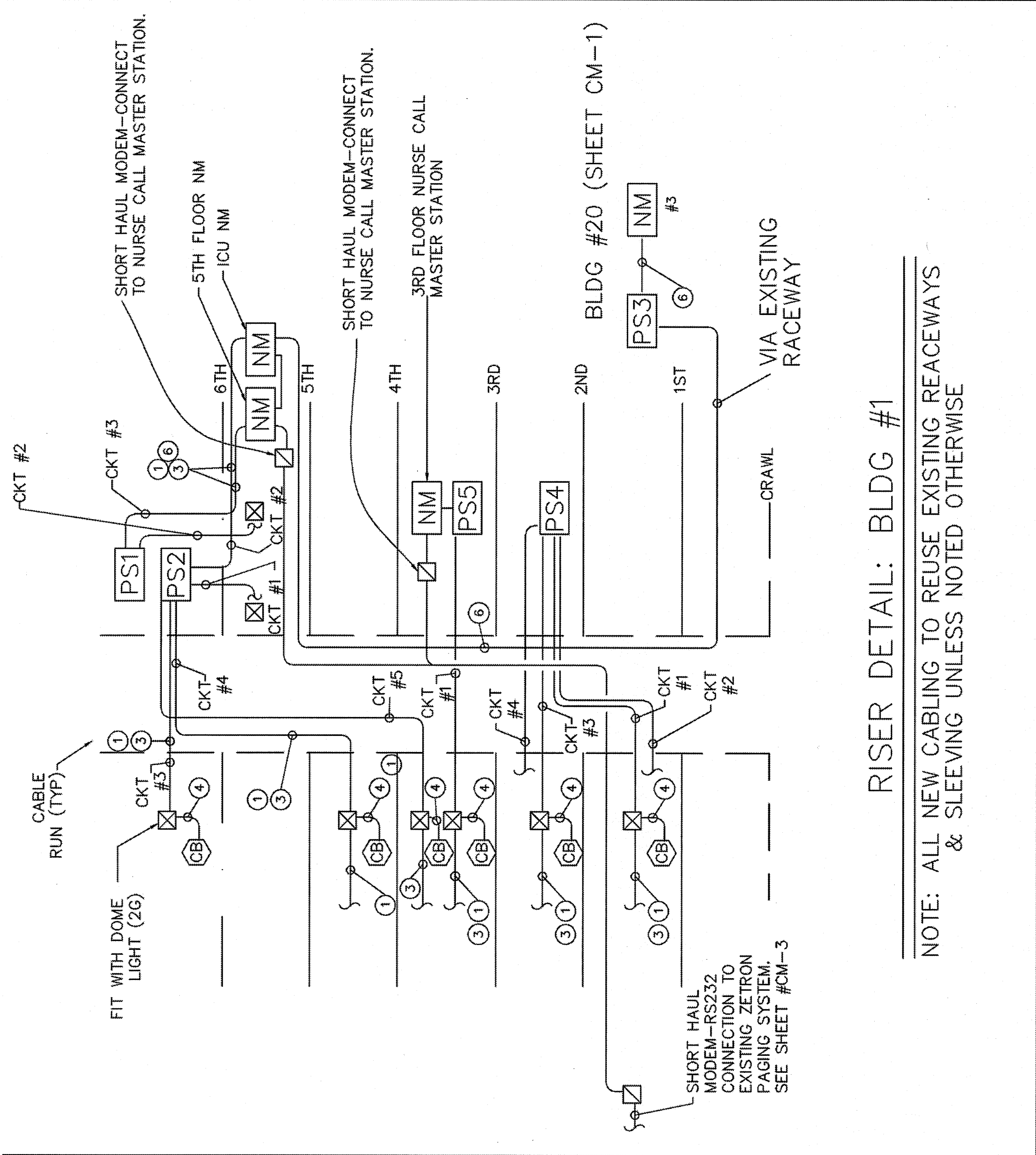

RISER DETAIL: BLDG #1

NOTE: ALL NEW CABLING TO REUSE EXISTING REACEWAYS
& SLEEVING UNLESS NOTED OTHERWISE

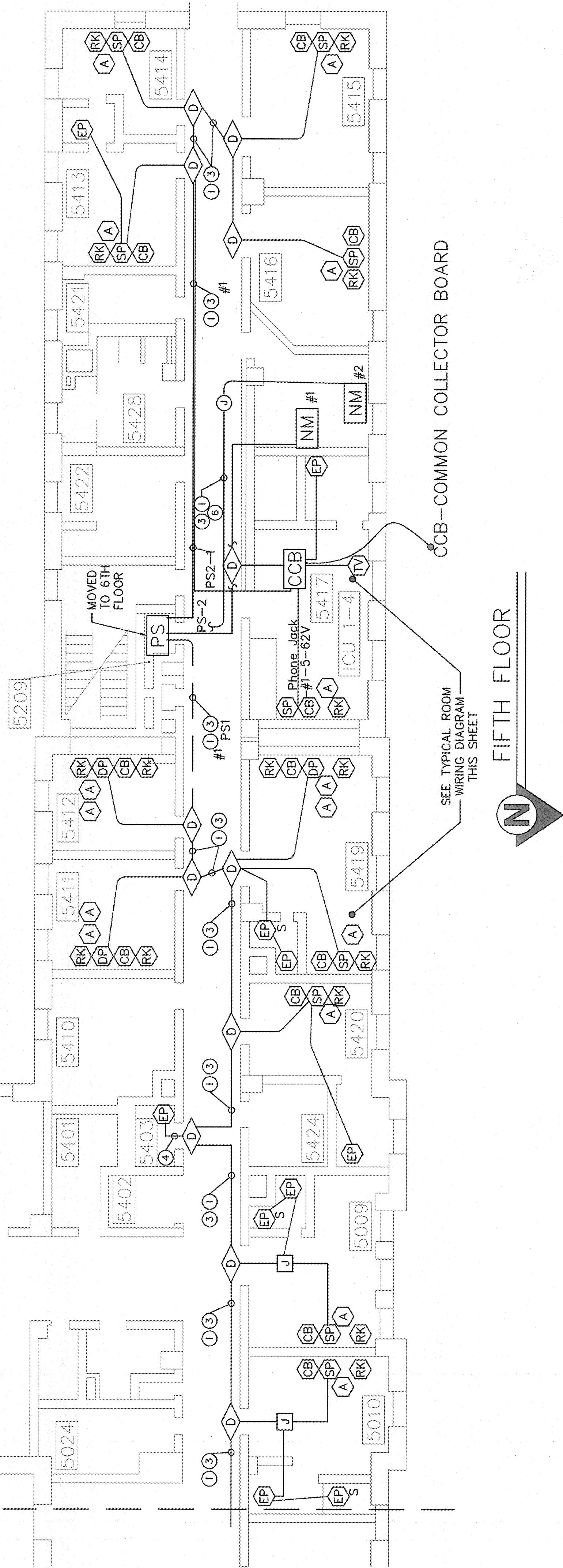

FIFTH FLOOR

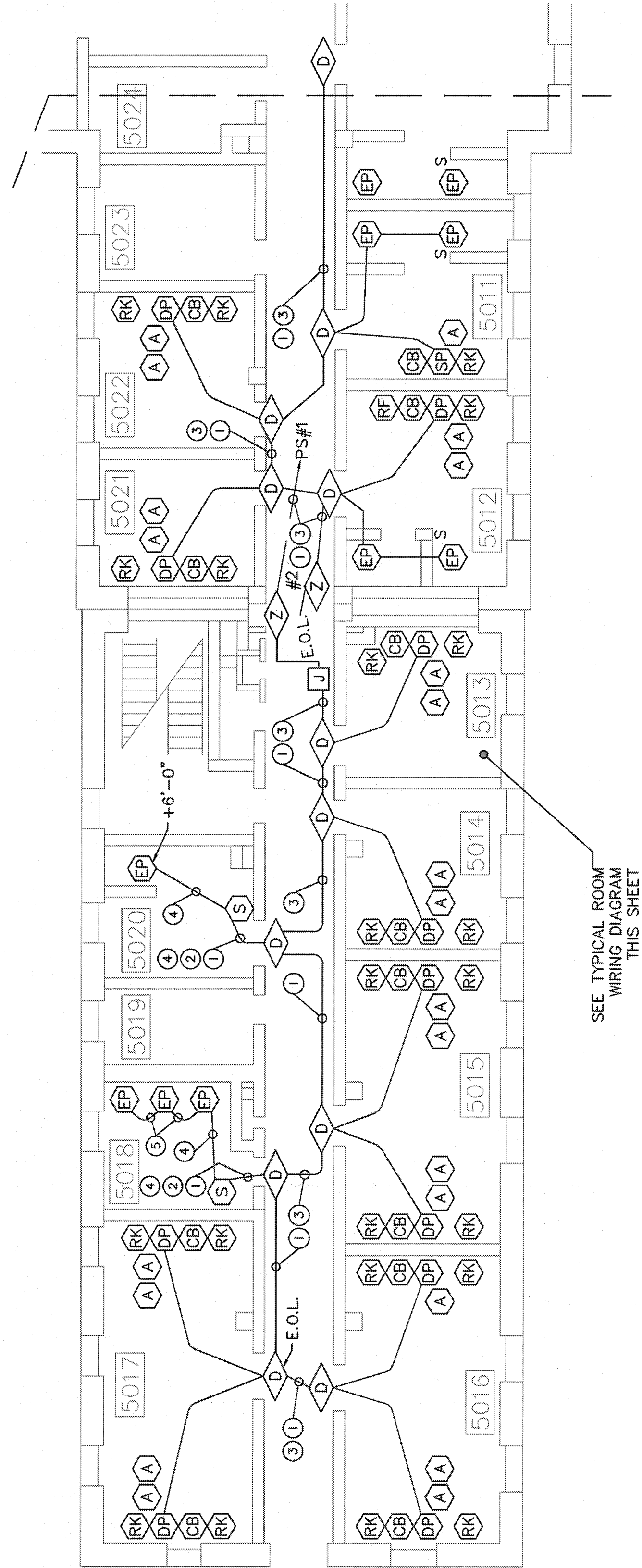

SEE TYPICAL ROOM
WIRING DIAGRAM
THIS SHEET

PS #1

CABLE	PS	RTT	LAMPS	LOAD
RUN #1	1	12	48*	38%
RUN #2	2	8	32	59%
RUN #3	TO MASTER STATION #2			

* CALCULATION BASED ON LED LAMPS

※ CALCULATION BASED ON LED LAMPS

CABLE	PS	RTT	LAMPS	LOAD
RUN #1	1	7	24	46%
RUN #2	TO MASTER STATION #1			
RUN #3	2	1	1	3%
RUN #4	2	3	3	10%
RUN #5	3	4	4	14%

6TH
4TH
3RD