

## NOTES

- NOTES**
1. REFER TO SHEET 1-E1 FOR LEGEND, ABBREVIATIONS, AND GENERAL NOTES.

## KEY NOTES

- EXISTING KEYPAD AND ASSOCIATED ELECTRONIC DOOR STRIKE SHALL BE REMOVED, RELOCATED, AND RE-INSTALLED AT NEW LOCATION. EXISTING CIRCUIT SHALL BE EXTENDED TO NEW LOCATION. REFER TO SHEET 1-E6 FOR NEW LOCATION.
- REMOVE EXISTING POWER PANEL 'B04.' INSTALL JUNCTION BOX ABOVE CEILING TO EXTEND FEEDER AND EXISTING BRANCH CIRCUITS TO NEW LOCATION. REFER TO SHEET 1-E6 FOR NEW POWER PANEL LOCATION.

## DEMOLITION NOTES

1. ALL ITEMS SHOWN WITH DASHED LINES ARE TO BE REMOVED. ALL EXTENT OF WORK WITH SPECIFICATIONS.
2. ALL CONDUIT AND WIRING FOR THE INDICATED REMOVED EQUIPMENT SHALL BE COMPLETELY REMOVED AND THE CIRCUIT BROUGHT BACK TO THE POINT OF ORIGIN UNLESS INDICATED TO BE REUSED ON THE NEW WORK PLANS.
3. REFER TO ARCHITECTURAL DEMOLITION PLAN FOR AREAS WHERE EXISTING SUSPENDED CEILING IS BEING REMOVED AND REPLACED. COORDINATE WITH DEMOLITION CONTRACTOR TO ENSURE THAT ALL CEILING MOUNTED DEVICES AND EQUIPMENT (INCLUDING BUT NOT LIMITED TO LIGHTING, PUBLIC ADDRESS SPEAKERS, PATENT MONITORING SYSTEMS, SECURITY DEVICES, FIRE DETECTION & ALARM DEVICES, SURVEILLANCE CAMERAS, TELECOMMUNICATION DEVICES & EQUIPMENT.

4. CARE SHOULD BE TAKEN BY ALL CONTRACTORS TO AVOID DAMAGING OR DISTURBING EXISTING CONSTRUCTION. CONTRACTORS SHALL BE RESPONSIBLE FOR MAKING ANY REPAIRS NECESSARY TO RECTIFY DAMAGE AND RESTORE EXISTING CONSTRUCTION TO UNDAMAGED STATE UPON COMPLETION OF WORK AT NO EXPENSE TO OWNER.
5. ALL CONTRACTORS SHALL THOROUGHLY FAMILIARIZE THEMSELVES WITH ALL PROJECT DRAWINGS AND DETAILS PRIOR TO BEGINNING CONSTRUCTION FOR COORDINATION OF ALL DEMOLITION WORK FOR EACH RESPECTIVE TRADE.
6. UNLESS NOTED, OR OTHERWISE SHOWN OR SPECIFIED, ALL MATERIALS AND EQUIPMENT REMOVED OR DEMOLISHED (EXCEPT THAT WHICH IS TO BE SALVAGED OR RELOCATED) AS DIRECTED BY DRAWINGS AND SPECIFICATIONS SHALL BECOME THE PROPERTY OF THE CONTRACTOR AND SHALL BE DISPOSED OF LEGALLY.
7. CONTRACTOR SHALL GIVE A MINIMUM NOTICE AS REQUIRED BY SECTION 01 00 00 "GENERAL REQUIREMENTS" TO VA COTR PRIOR TO SHUTDOWN OF ANY EXISTING UTILITIES.
8. CONTRACTOR SHALL VISIT THE SITE TO DETERMINE THE SCOPE OF ELECTRICAL DEMOLITION WORK.
9. EVERY ATTEMPT HAS BEEN MADE TO SHOW ALL ELECTRICALLY OPERATED DEVICES AND EQUIPMENT THAT ARE REQUIRED TO BE REMOVED. ACTUAL ELECTRICAL CONDITIONS MAY VARY FROM THE PLANNED CONDITIONS. EXAMINE THE SITE PRIOR TO BIDDING AND DETERMINE ACTUAL CONDITIONS. THE ELECTRICAL CONTRACTOR SHALL REMOVE ALL UNUSED AND ABANDONED ITEMS AND REWORK ALL BRANCH CIRCUITS OR FEEDERS AS REQUIRED TO CONTINUE SERVICE TO ALL ITEMS TO REMAIN AND DISCONNECTED FROM SERVICE BY DEMOLITION.
10. REFER TO DEMOLITION DRAWINGS OF OTHER TRADES FOR ADDITIONAL WORK REQUIRED.
11. SPRINKLER SYSTEM SHALL REMAIN IN OPERATION THROUGHOUT PERIOD OF WORK. THE ELECTRICAL CONTRACTOR SHALL ENSURE THAT NO DAMAGE IS DONE TO EXISTING SPRINKLER SYSTEM – I.E. PROTECTIVE CAGES SHALL BE INSTALLED OVER SPRINKLER HEADS DURING RENOVATION, ETC.
12. COORDINATE ALL DEMOLITION OPERATIONS WITH THE OWNER AND PROCURE PRIOR APPROVAL FOR ALL DEMOLITION PROCEDURES, INCLUDING BUT NOT LIMITED TO: USE OF BUILDING FACILITIES; PLACEMENT OF DUMPSTERS; REFUSE REMOVAL, AND PHASING.
13. AFTER DEMOLITION, ALL PENETRATIONS, NEW OR EXISTING, SHALL BE PATCHED AND SEALED TO MAINTAIN FIRE AND SMOKE BARRIERS ACCORDING TO CODE AND SPECIFICATIONS.
14. ALL EXISTING PIPING, DUCTWORK, SPRINKLERS, CONDUIT, LIGHTING, ELECTRIC PANELS, OR OTHER CONSTRUCTION SHOWN OR NOT SHOWN SHALL BE RELOCATED AS NECESSARY FOR ALL DEMOLITION AND INSTALLATION WORK.
15. DEMOLITION NOTATIONS:
  - (R) LOCATION OF RELOCATED DEVICE OR EQUIPMENT
  - (RR) REMOVE AND RELOCATE EXISTING DEVICE OR EQUIPMENT
  - (RX) REMOVE EXISTING DEVICE OR EQUIPMENT
  - (X) EXISTING DEVICE OR EQUIPMENT TO REMAIN
  - (XR) EXISTING DEVICE OR EQUIPMENT TO BE REMOVED AND REPLACED AT SAME LOCATION

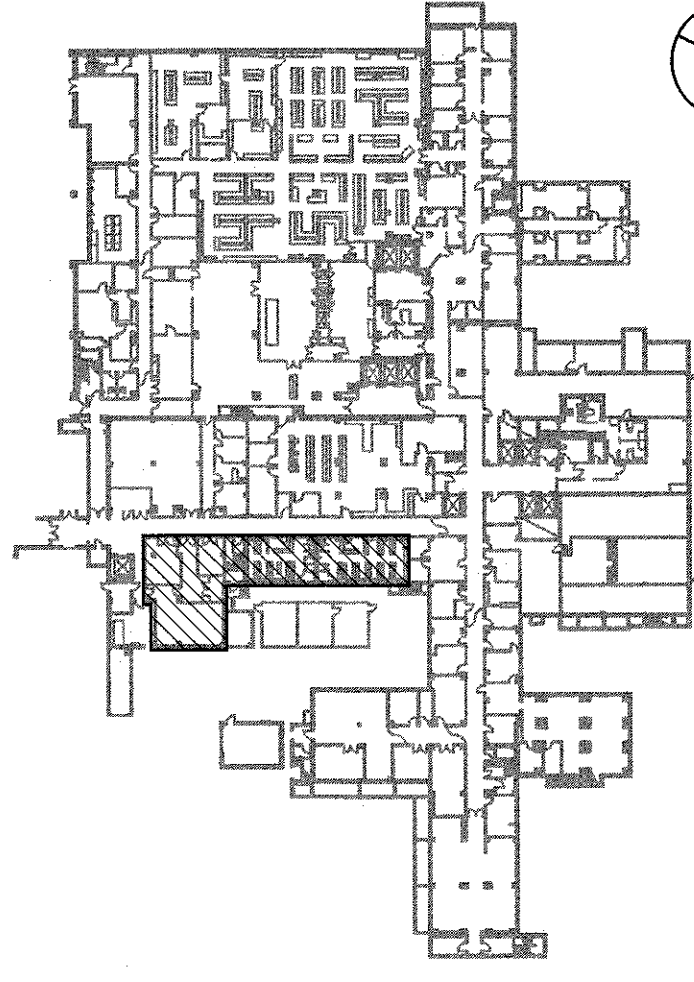

**KEY PLAN**  
NOT TO SCALE  
**FULLY SPRINKLERED BUILDING**  
**BID DOCUMENTS**

## CONSULTANTS:

ARCHITECT/ENGINEERS:

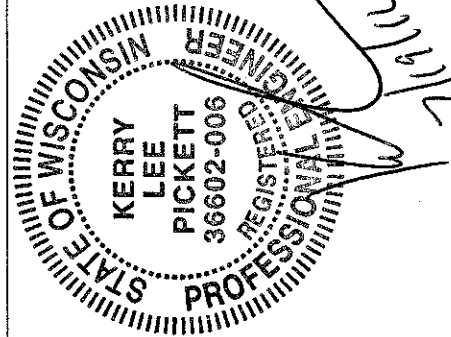

**PARADIGM**  
**ENGINEERS AND CONSTRUCTORS**

Revisions: VA FORM 08-6231

<p><b>Drawing Title:</b></p> <p><b>ELECTRICAL DEMOLITION PLAN</b></p>	<p><b>Project Title:</b></p> <p><b>SURGICAL SUPPORT AND LOCKERS</b></p>
---	---

**Project Number:**  
**636A8-11-011**

**Location:** IOWA CITY VAMC  
601 HIGHWAY 6 WEST IOWA CITY IOWA 52246-2208

Date:	07-13-12	Checked:	KLP	Drawn:	M
-------	----------	----------	-----	--------	---

Office of  
Construction  
and Facilities  
Management



Department of  
Veterans Affairs

**BASEMENT DEMOLITION PLAN**  
**1/8" = 1'-0"**

$$\left( \begin{array}{c|c} 1 & 1 \\ \hline 1 & 2 \end{array} \right)$$