

EXISTING OXYGEN TANK FARM

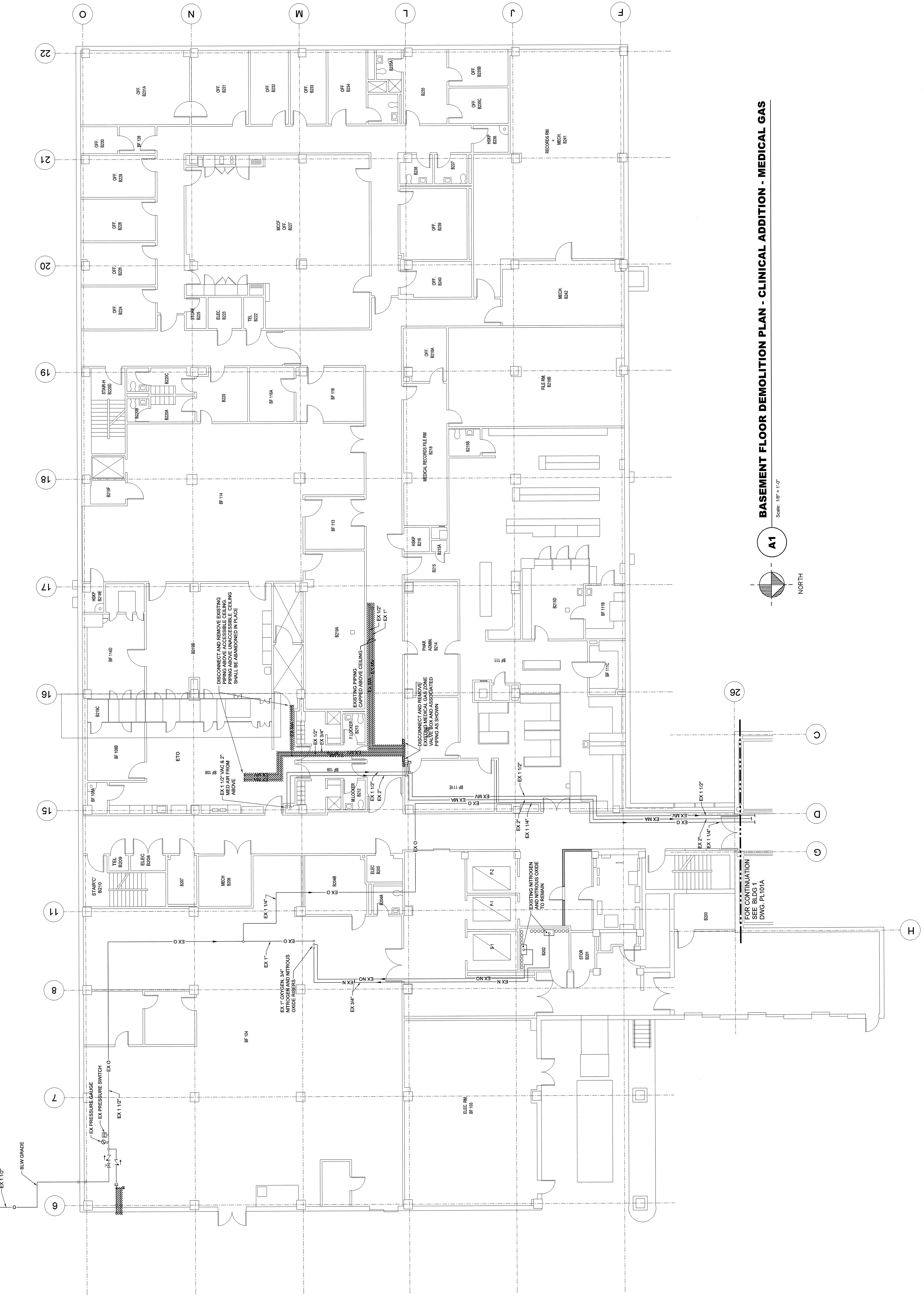

**A1** BASEMENT FLOOR DEMOLITION PLAN - CLINICAL ADDITION - MEDICAL GAS

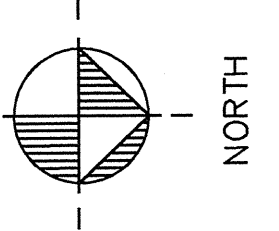

Scale: 1/8" = 1'-0"

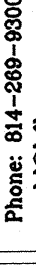
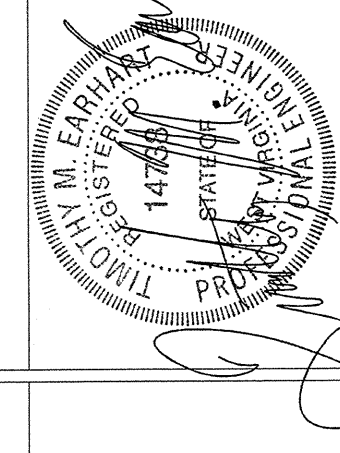
<b>CONSULTANTS:</b>		<b>ARCHITECT:</b>		<b>Project Number</b>		<b>Scale</b>	
<div> <b>H.F. LENZ COMPANY</b> 1407 2nd Avenue Chattanooga, TN 37404 www.hfelenz.com</div>		<div> <b>A R R A Y</b> healthcare facilities solutions 2520 Renaissance Boulevard, Suite 110 King of Prussia, PA 19406 T: 610.370.6699 F: 610.370.6995 www.arrayph.com</div>					
<b>Partners Planners Engineers Energy Consultants</b>		<b>Partners Planners Engineers Energy Consultants</b>		<b>Project Title</b>		<b>Project Number</b>	
				<b>BASMENT FLOOR DEMOLITION PLAN - CLINICAL ADDITION - MEDICAL GAS</b>		<b>VA 1905 Killebrew VA244-P-1491</b>	
				<b>Approved: Project Director</b>		<b>Building Number</b>	
				<b>Location</b>		<b>02</b>	
				<b>VAMC, CLARKSBURG</b>		<b>Drawing Number</b>	
				<b>Date</b>		<b>PL101B</b>	
				<b>7/20/2012</b>		<b>Checked</b>	
				<b>TIME</b>		<b>Drawn</b>	
				<b>JLM</b>		<b>JLM</b>	
				<b>21</b>		<b>of</b>	
				<b>44</b>		<b>Date</b>	
				<b>7/20/2012</b>		<b>Drawn</b>	
				<b>21</b>		<b>44</b>	