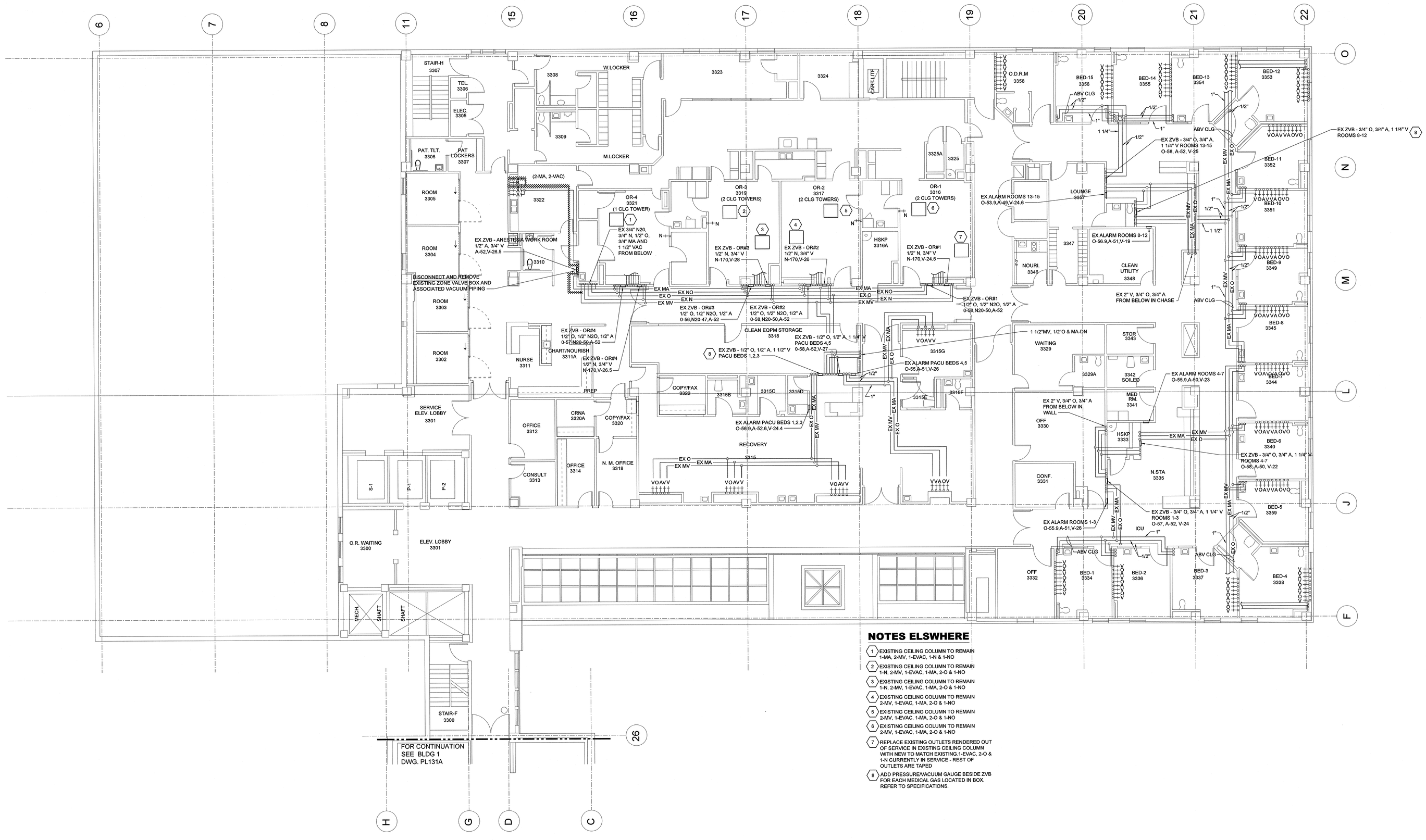

NOTES ELSWHERE

1. EXISTING CEILING COLUMN TO REMAIN 1-MA, 2-MV, 1-EVAC, 1-N & 1-NO
2. EXISTING CEILING COLUMN TO REMAIN 1-N, 2-MV, 1-EVAC, 1-MA, 2-O & 1-NO
3. EXISTING CEILING COLUMN TO REMAIN 1-N, 2-MV, 1-EVAC, 1-MA, 2-O & 1-NO
4. EXISTING CEILING COLUMN TO REMAIN 2-MV, 1-EVAC, 1-MA, 2-O & 1-NO
5. EXISTING CEILING COLUMN TO REMAIN 2-MV, 1-EVAC, 1-MA, 2-O & 1-NO
6. EXISTING CEILING COLUMN TO REMAIN 2-MV, 1-EVAC, 1-MA, 2-O & 1-NO
7. REPLACE EXISTING OUTLETS RENDERED OUT OF SERVICE IN EXISTING CEILING COLUMN WITH NEW TO MATCH EXISTING 1-EVAC, 2-O & 1-N CURRENTLY IN SERVICE - REST OF OUTLETS ARE TAPED
8. ADD PRESSURE/VACUUM GAUGE BESIDE ZVB FOR EACH MEDICAL GAS LOCATED IN BOX. REFER TO SPECIFICATIONS.

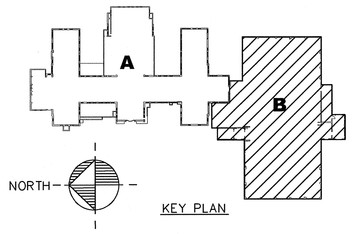

NORTH

A1 **THIRD FLOOR DEMOLITION PLAN - CLINICAL ADDITION - MEDICAL GAS**

Scale: 1/8" = 1'-0"

100% CONSTRUCTION DOCUMENTS

CONSULTANTS:

H.F. LENZ COMPANY
Engineers
Planners
Surveyors
Energy Consultants
1407 Scalp Avenue Johnstown, PA 15904
Phone: 814-269-9300 FAX: 814-269-9301
cadd@hflenz.com www.hflenz.com

TIMOTHY M. EARLY REGISTERED PROFESSIONAL ENGINEER COMMONWEALTH OF VIRGINIA 018

ARCHITECT:

ARRAY
healthcare facilities solutions

2520 Renaissance Boulevard, Suite 110
King of Prussia, PA 19406

t: 610.270.0599
f: 610.270.0995
www.arrayhfs.com

Project Number	Scale

Drawing Title: THIRD FLOOR DEMOLITION PLAN- CLINICAL ADDITION - MEDICAL GAS

Approved: Project Director

Project Title: MEDICAL GAS SYSTEM REPLACEMENT PROJECT

Location: VAMC, CLARKSBURG

Date: 7/20/2012 | Checked: TME | Drawn: JLJ

VA Project Number: VA244-P-1491

Building Number: 02

Drawing Number: **PL131B**

Dwg. 33 of 44

Office of Facilities Management

Department of Veterans Affairs