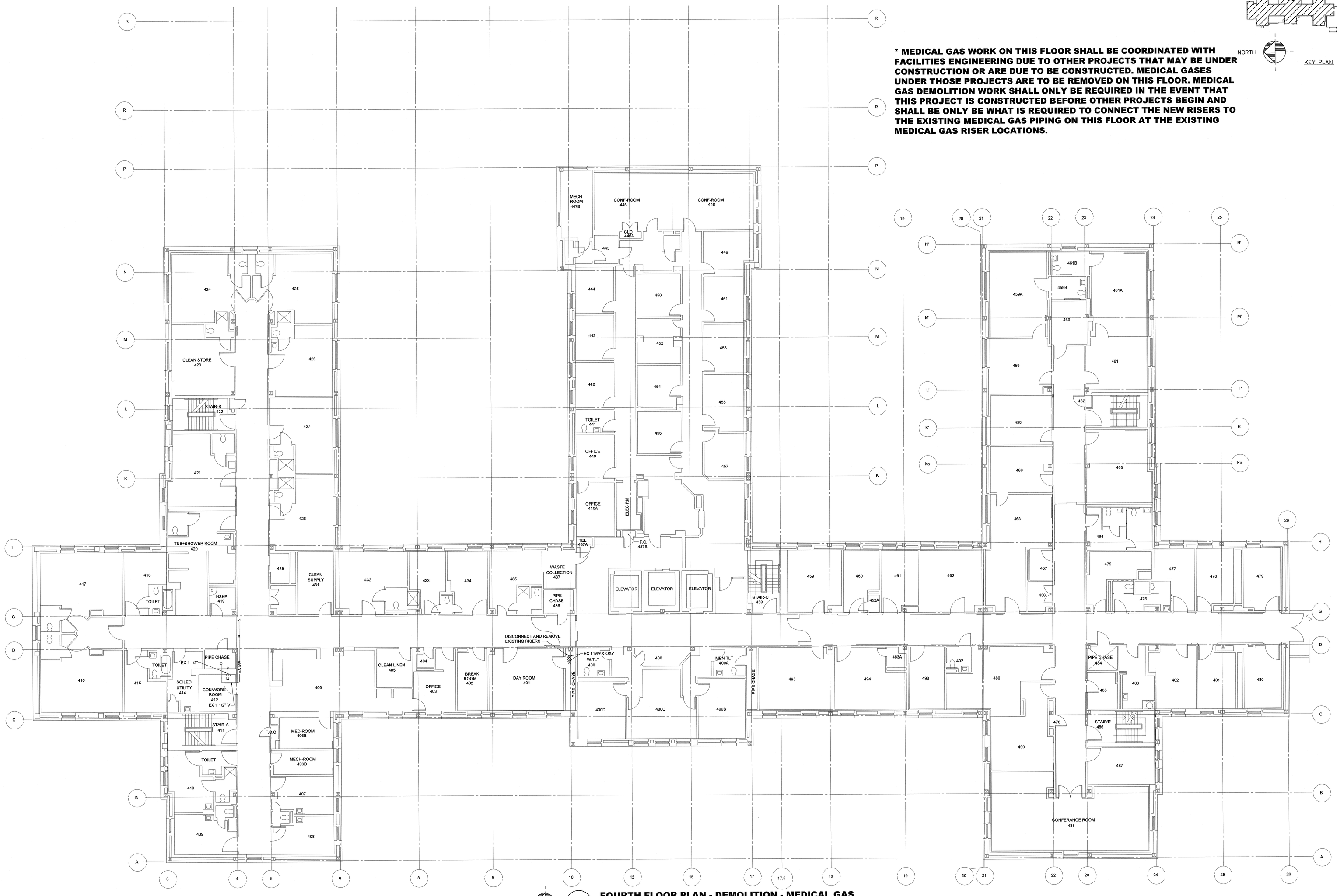

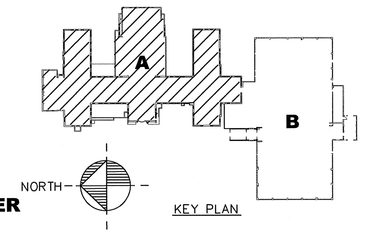

*** MEDICAL GAS WORK ON THIS FLOOR SHALL BE COORDINATED WITH FACILITIES ENGINEERING DUE TO OTHER PROJECTS THAT MAY BE UNDER CONSTRUCTION OR ARE DUE TO BE CONSTRUCTED. MEDICAL GASES UNDER THOSE PROJECTS ARE TO BE REMOVED ON THIS FLOOR. MEDICAL GAS DEMOLITION WORK SHALL ONLY BE REQUIRED IN THE EVENT THAT THIS PROJECT IS CONSTRUCTED BEFORE OTHER PROJECTS BEGIN AND SHALL BE ONLY BE WHAT IS REQUIRED TO CONNECT THE NEW RISERS TO THE EXISTING MEDICAL GAS PIPING ON THIS FLOOR AT THE EXISTING MEDICAL GAS RISER LOCATIONS.**

NORTH — A1

FOURTH FLOOR PLAN - DEMOLITION - MEDICAL GAS

Scale: 1/8" = 1'-0"

100% CONSTRUCTION DOCUMENTS

CONSULTANTS:

HFLENZ Engineers Planners Surveyors Energy Consultants
H.F. LENZ COMPANY
1407 Scalp Avenue Johnstown, PA 15904
Phone: 814-269-9300 FAX: 814-269-9301
cadd@hflenz.com www.hflenz.com

TIMOTHY M. EARHART REGISTERED PROFESSIONAL ENGINEER STATE OF WEST VIRGINIA 14728

ARCHITECT:

ARRAY healthcare facilities solutions
2520 Renaissance Boulevard, Suite 110
King of Prussia, PA 19406
t: 610.270.0599
f: 610.270.0995
www.arrayhfs.com

Project Number	Scale

Drawing Title	FOURTH FLOOR DEMOLITION PLAN - BUILDING 1 - MEDICAL GAS
Approved: Project Director	
Project Title	MEDICAL GAS SYSTEM REPLACEMENT PROJECT
Location	VAMC, CLARKSBURG
Date	7/20/2012
Checked	TME
Drawn	JLJ
VA Project Number	VA244-P-1491
Building Number	01
Drawing Number	PL141A
Dwg.	36 of 44

Office of Facilities Management

Department of Veterans Affairs