

**SECTION 2**  
**SURVEY SUMMARY**

**ACM SURVEY RESULTS**

**VA Medical Center**  
**5901 E. 7<sup>th</sup> Street – Facility Wide Asbestos Survey**  
**Long Beach, California**

The following homogeneous building material types were sampled from March 28, 2011 through April 29, 2011 as part of this survey and their results are summarized in the table below:

**Building 126 – Administration Wards and Clinics (Quadrant A, B, C, D)**

MTL #	MATERIAL DESCRIPTION	LOCATION	F/NF <sup>1</sup>	COND. 2	% ACM	# SAMP.	EST. QUANTITY
226	Yellow Floor Tile Glue	2 <sup>nd</sup> Floor: Room W231-East End, Room W231U-West End, Room W231S-Northeast End	NF	Good	ND	3	700 SF
227	White-w/ Gray Streaks 12"x12" Floor Tile	2 <sup>nd</sup> Floor: Room W231-East End, Corridor C-2-2 Outside Room W231: West End, East End	NF	Good	ND	3	500 SF
228	Yellow/Gray Floor Tile Glue	2 <sup>nd</sup> Floor: Room W231-East End, Corridor C-2-2 Outside Room W231: West End, East End	NF	Good	ND	3	500 SF
229	Tan 12"x12" Floor Tile	2 <sup>nd</sup> Floor Room W203-Northwest End, Room W203-Southeast End, Room W211-Northeast End	NF	Good	ND	3	500 SF
230	Yellow Floor Tile Glue	2 <sup>nd</sup> Floor Room W203-Northwest End, Room W203-Southeast End, Room W211-Northeast End	NF	Good	ND	3	500 SF
231	White W/ Gray Streaks 12"x12" Floor Tile	2 <sup>nd</sup> Floor Room W231I: Southeast End, Northeast End, North Center	NF	Good	ND	3	200 SF
232	Yellow Floor Tile Glue	2 <sup>nd</sup> Floor Room W231I: Southeast End, Northeast End, North Center	NF	Good	ND	3	200 SF
233	White Drywall	2 <sup>nd</sup> Floor: Room W249-Southwest End, Room E2110-Southeast End, Room EC-23B-Southeast End	F	Good	ND	3	20,000 SF
234	White Joint Compound	2 <sup>nd</sup> Floor: Room W249-Southwest End, Room E2110-Southeast End, Room EC-23B-Southeast End	F	Good	ND	3	20,000 SF
235	White w/ Gray Streaks 12"x12" Floor Tile	1 <sup>st</sup> Floor Room W111: Southeast End, West End, Northeast End	NF	Good	ND	3	100 SF

ND= None Detected

<sup>1</sup>F = Friable; NF = Non-friable Friability is further defined in Appendix 3.

<sup>2</sup>Cond. = Condition of Materials Either good, damaged, or significantly damaged.

Note: <1% = Calif. Code of Regulations, Title 8, Section 1529, "Asbestos-containing construction material" means any manufactured construction material which contains more than one tenth of 1 percent asbestos by weight." This material will be abated as asbestos containing material, however, it may be disposed of as construction debris.

## SECTION 2 SURVEY SUMMARY

### ACM SURVEY RESULTS

**VA Medical Center**  
**5901 E. 7<sup>th</sup> Street – Facility Wide Asbestos Survey**  
**Long Beach, California**

The following homogeneous building material types were sampled from March 28, 2011 through April 29, 2011 as part of this survey and their results are summarized in the table below:

**Building 126 – Administration Wards and Clinics (Quadrant A, B, C, D)**

MTL #	MATERIAL DESCRIPTION	LOCATION	F/NF <sup>1</sup>	COND. 2	% ACM	# SAMP.	EST. QUANTITY
116	Black Floor Tile Mastic	2 <sup>nd</sup> Floor Corridor C-2-2 Patient Waiting Area: Northeast End, Northwest End, Southwest End	NF	Good	5% Chrysotile	3	200 SF
117	6" Off-White Cove Base	2 <sup>nd</sup> Floor: Room W203-Northeast End, Room W212-East End, Corridor E-C2-3-East End	NF	Good	ND	3	500 LF
118	Off-White Cove Base Glue	2 <sup>nd</sup> Floor: Room W203-Northeast End, Room W212-East End, Corridor E-C2-3-East End	NF	Good	ND	3	500 LF
119	Brown Wood Pattern Linoleum	2 <sup>nd</sup> Floor Room W223: Southeast End, Southwest End, Northeast End	F	Good	ND	3	500 SF
220	Yellow Linoleum Glue	2 <sup>nd</sup> Floor Room W223: Southeast End, Southwest End, Northeast End	NF	Good	ND	3	500 SF
221	White w/ Gray Streaks Linoleum	2 <sup>nd</sup> Floor: Room W231T-West End, Room W231T-South End, Room W233-Northeast End	F	Good	ND	3	1,000 SF
222	Yellow Linoleum Glue	2 <sup>nd</sup> Floor: Room W231T-West End, Room W231T-South End, Room W233-Northeast End	NF	Good	ND	3	1,000 SF
223	4" Light Blue Cove Base	2 <sup>nd</sup> Floor: Room W231-Southwest End, Room W231T-Southwest End, Room W233-Northeast End	NF	Good	ND	3	300 LF
224	Tan/Off-White Cove Base Glue	2 <sup>nd</sup> Floor: Room W231-Southwest End, Room W231T-Southwest End, Room W233-Northeast End	NF	Good	ND	3	300 LF
225	Dark Blue 12"x12" Floor Tile	2 <sup>nd</sup> Floor: Room W231-East End, Room W231U-West End, Room W231S-Northeast End	NF	Good	ND	3	700 SF

ND= None Detected

<sup>1</sup>F = Friable; NF = Non-friable Friability is further defined in Appendix 3.

<sup>2</sup>Cond. = Condition of Materials Either good, damaged, or significantly damaged.

Note: <1% = Calif. Code of Regulations, Title 8, Section 1529, "Asbestos-containing construction material" means any manufactured construction material which contains more than one tenth of 1 percent asbestos by weight." This material will be abated as asbestos containing material, however, it may be disposed of as construction debris.

## SECTION 2 SURVEY SUMMARY

### ACM SURVEY RESULTS

**VA Medical Center**  
**5901 E. 7<sup>th</sup> Street – Facility Wide Asbestos Survey**  
**Long Beach, California**

The following homogeneous building material types were sampled from March 28, 2011 through April 29, 2011 as part of this survey and their results are summarized in the table below:

**Building 126 – Administration Wards and Clinics (Quadrant A, B, C, D)**

MTL #	MATERIAL DESCRIPTION	LOCATION	F/NF <sup>1</sup>	COND. <sup>2</sup>	% ACM	# SAMP.	EST. QUANTITY
106	Off-White/Yellow Cove Base Glue	2 <sup>nd</sup> Floor: Room E222A-North End, Room E226-Southwest End, Room E224-Northwest End	NF	Good	ND	3	300 LF
107	4" Off-White Cove Base	2 <sup>nd</sup> Floor: Room E237-Southeast End, Corridor E-C2-7 Northeast End, Corridor C-2-2-Northeast End	NF	Good	ND	3	800 LF
108	Brown/Gray Cove Base Glue	2 <sup>nd</sup> Floor: Room E237-Southeast End, Corridor E-C2-7 Northeast End, Corridor C-2-2-Northeast End	NF	Good	ND	3	800 LF
109	Cream w/ Gray Streaks 12"x12" Floor Tile	2 <sup>nd</sup> Floor Room W231V: Northeast End, Southeast End, Northwest End	NF	Good	ND	3	3,000 SF
110	Black Floor Tile Mastic	2 <sup>nd</sup> Floor Room W231V: Northeast End, Southeast End, Northwest End	NF	Good	5% Chrysotile	3	3,000 SF
111	Yellow Carpet Glue Under Light Blue Carpet	2 <sup>nd</sup> Floor: Room W231O-East End, Room W231O-West End, Room W231Q-West End	NF	Good	ND	3	300 SF
112	Yellow Carpet Glue Under Green Carpet	2 <sup>nd</sup> Floor Room W218: North End, Center, South End	NF	Good	ND	3	200 SF
113	Red 12"x12" Floor Tile	2 <sup>nd</sup> Floor Corridor C-2-2 Patient Waiting Area: Southeast End, Southwest End, Northeast End	NF	Good	2% Chrysotile	3	600 SF
114	Black Floor Tile Mastic	2 <sup>nd</sup> Floor Corridor C-2-2 Patient Waiting Area: Southeast End, Southwest End, Northeast End	NF	Good	5% Chrysotile	3	600 SF
115	Cream w/ Brown Streaks	2 <sup>nd</sup> Floor Corridor C-2-2 Patient Waiting Area: Northeast End, Northwest End, Southwest End	NF	Good	ND	3	200 SF

ND= None Detected

<sup>1</sup>F = Friable; NF = Non-friable Friability is further defined in Appendix 3.

<sup>2</sup>Cond. = Condition of Materials Either good, damaged, or significantly damaged.

Note: <1% = Calif. Code of Regulations, Title 8, Section 1529, "Asbestos-containing construction material" means any manufactured construction material which contains more than one tenth of 1 percent asbestos by weight." This material will be abated as asbestos containing material, however, it may be disposed of as construction debris.

**SECTION 2**  
**SURVEY SUMMARY**

**ACM SURVEY RESULTS**

**VA Medical Center**  
**5901 E. 7<sup>th</sup> Street – Facility Wide Asbestos Survey**  
**Long Beach, California**

The following homogeneous building material types were sampled from March 28, 2011 through April 29, 2011 as part of this survey and their results are summarized in the table below:

**Building 126 – Administration Wards and Clinics (Quadrant A, B, C, D)**

MTL #	MATERIAL DESCRIPTION	LOCATION	F/NF <sup>1</sup>	COND. <sub>2</sub>	% ACM	# SAMP.	EST. QUANTITY
96	Yellow/Gray Linoleum Glue	2 <sup>nd</sup> Floor: Room E211-South End, Room E211-West End, Room E220-Southwest End	NF	Good	ND	3	2,000 SF
97	Tan 12"x12" Floor Tile	2 <sup>nd</sup> Floor: Room E237-Southeast End, Room E239A-South End, Room 239-Northwest End	NF	Good	ND	3	4,000 SF
98	Yellow/Gray Floor Tile Glue	2 <sup>nd</sup> Floor: Room E237-Southeast End, Room E239A-South End, Room 239-Northwest End	NF	Good	ND	3	4,000 SF
99	Yellow Carpet Glue Under Light Tan Carpet	2 <sup>nd</sup> Floor: Room W217-East End, Corridor E-C2-3-North End, Corridor E-C2-3-Southeast End	NF	Good	ND	3	3,000 SF
100	Yellow/Green Carpet Glue Under Green Carpet	2 <sup>nd</sup> Floor: Room W217B-Southwest End, Room W211A-Northeast End, Room W209-Northeast End	NF	Good	ND	3	3,000 SF
101	Green Carpet Glue Under Blue Carpet	2 <sup>nd</sup> Floor: Room W206-Northwest End, Room W218-Southwest End, Corridor E-C2-3-East End	NF	Good	ND	3	2,000 SF
102	White 12"x12" Wall & Ceiling Tile	2 <sup>nd</sup> Floor Electrical Closet Outside Room W218: South End, North End, Center	NF	Good	ND	3	200 SF
103	Brown Ceiling/Wall Tile Mastic	2 <sup>nd</sup> Floor Electrical Closet Outside Room W218: South End, North End, Center	NF	Good	ND	3	200 SF
104	Yellow/Green Carpet Glue Under Blue Carpet	2 <sup>nd</sup> Floor: Room E223-Northeast End, Room E227-Southwest End, Room W229-Southeast End	NF	Good	ND	3	1,000 SF
105	4" Gray Cove Base	2 <sup>nd</sup> Floor: Room E222A-North End, Room E226-Southwest End, Room E224-Northwest End	NF	Good	ND	3	300 LF

ND= None Detected

<sup>1</sup>F = Friable; NF = Non-friable Friability is further defined in Appendix 3.

<sup>2</sup>Cond. = Condition of Materials Either good, damaged, or significantly damaged.

Note: <1% = Calif. Code of Regulations, Title 8, Section 1529, "Asbestos-containing construction material" means any manufactured construction material which contains more than one tenth of 1 percent asbestos by weight." This material will be abated as asbestos containing material, however, it may be disposed of as construction debris.

## SECTION 2 SURVEY SUMMARY

### ACM SURVEY RESULTS

**VA Medical Center**  
**5901 E. 7<sup>th</sup> Street – Facility Wide Asbestos Survey**  
**Long Beach, California**

The following homogeneous building material types were sampled from March 28, 2011 through April 29, 2011 as part of this survey and their results are summarized in the table below:

#### Building 126 – Administration Wards and Clinics (Quadrant A, B, C, D)

MTL #	MATERIAL DESCRIPTION	LOCATION	F/NF <sup>1</sup>	COND. 2	% ACM	# SAMP.	EST. QUANTITY
86	Black Floor Tile Mastic	2 <sup>nd</sup> Floor: Room E231-North End, Room E231A-East End, Room E247-Southeast End	NF	Good	3% Chrysotile	3	5,000 SF
87	Lt Gray w/ White/ Dark Gray Streaks 12"X12" Floor Tile	2 <sup>nd</sup> Floor: Room E223-Southeast End, Room E224-West End, Room E222A-North End	NF	Good	ND	3	3,000 SF
88	Gray/Black Floor Tile Glue	2 <sup>nd</sup> Floor: Room E223-Southeast End, Room E224-West End, Room E222A-North End	NF	Good	ND	3	3,000 SF
89	4" Black Cove Base	2 <sup>nd</sup> Floor Room E223-Southeast End, Corridor E-C2-3-North Center, Room 247-Southeast End	NF	Good	ND	3	200 LF
90	Tan/Brown Cove Base Glue	2 <sup>nd</sup> Floor Room E223-Southeast End, Corridor E-C2-3-North Center, Room 247-Southeast End	NF	Good	ND	3	200 LF
91	Light Blue & Blue Floor Tile	2 <sup>nd</sup> Floor: Room E207-West End, Corridor E-C2-2-Southeast End, Corridor C-2-2-Southwest End	NF	Good	ND	3	2,000 SF
92	Yellow Floor Tile Glue	2 <sup>nd</sup> Floor: Room E207-West End, Corridor E-C2-2-Southeast End, Corridor C-2-2-Southwest End	NF	Good	ND	3	2,000 SF
93	White w/ Blue Spots Linoleum	2 <sup>nd</sup> Floor: Room 4-Southwest End, Room 7-Southeast End, Room 15- East End	F	Good	ND	3	5,000 SF
94	Yellow/Gray Linoleum Glue	2 <sup>nd</sup> Floor: Room 4-Southwest End, Room 7-Southeast End, Room 15- East End	NF	Good	ND	3	5,000 SF
95	Pink w/ Blue Spots Linoleum	2 <sup>nd</sup> Floor: Room E211-South End, Room E211-West End, Room E220- Southwest End	F	Good	ND	3	2,000 SF

ND= None Detected

<sup>1</sup>F = Friable; NF = Non-friable Friability is further defined in Appendix 3.

<sup>2</sup>Cond. = Condition of Materials Either good, damaged, or significantly damaged.

Note: <1% = Calif. Code of Regulations, Title 8, Section 1529, "Asbestos-containing construction material" means any manufactured construction material which contains more than one tenth of 1 percent asbestos by weight." This material will be abated as asbestos containing material, however, it may be disposed of as construction debris.

# CONCORD ANALYSIS, INC.

9960 Canoga Ave., Suite D8, Chatsworth, Ca 91311  
Tel: (818) 407-0128

## BULK SAMPLE RESULT

VAMC Long Beach  
5901 East 7th St.  
Long Beach, Ca 90822

JOB SITE: Building 126, 2nd Floor  
RECEIVE DATE: 2-11-98

REPORT DATE : 2-14-98

FIELD # LAB #	LOCATION/ MATERIAL	TYPE & PERCENT OF ASBESTOS		OTHER MATERIAL IN SAMPLE FIBROUS(%) / NONFIBROUS	
126-E2-PI56	Room E252A 2" P- ipe Elbow Insulation	CHRYSTILE	5.0%	Cellulose	Quartz
L6680211		AMOSITE	Not-Det.	Mineral Wool	Glass
-56		OTHER:	Not-Det.		Binder
COLOR: Gray		TYPE:			Accessory
		TOTAL ABS.:	5.0%	NONABS: 40.0%	
126-E2-PI57	Room E253 6" Pi- pe Elbow Insulation	CHRYSTILE	3.0%	Cellulose	Quartz
L6680211		AMOSITE	Not-Det.	Mineral Wool	Glass
-57		OTHER:	Not-Det.		Binder
COLOR: Gray		TYPE:			Accessory
		TOTAL ABS.:	3.0%	NONABS: 45.0%	
126-E2-MS58	Corridor Deck @- E220B Fire Proof	CHRYSTILE	Not-Det.	Cellulose	Quartz
L6680211		AMOSITE	Not-Det.		Glass
-58		OTHER:	Not-Det.		Vermiculite
COLOR: Beige		TYPE:			Binder
		TOTAL ABS.:	Not-Det.	NONABS: 5.0%	Accessory
126-E2-MS59	Corridor @E225 - Sealant On Condu	CHRYSTILE	Not-Det.	Cellulose	Quartz
L6680211		AMOSITE	Not-Det.	Glass	Glass
-59		OTHER:	Not-Det.		Binder
COLOR: Red		TYPE:			Accessory
		TOTAL ABS.:	Not-Det.	NONABS: 7.0%	

### Remark:

- (1) Analytical method: 40 CFR Part 763, subpart F, Appendix A. "Interim Method for the Determ. of Asbestos in Bulk Insulation Samples".
- (2) Test report pertains only to the sample and sampling data submitted by the client.
- (3) If no asbestos detected in Floor Tile by this method, suggest analyzing by TEM.
- (4) If sample is inhomogeneous, subsamples is taken and analyse seperately.
- (5) This report shall not be reproduced except in full, without the written approval of the laboratory.

Authorized Signature

# CONCORD ANALYSIS, INC.

9960 Canoga Ave., Suite D8, Chatsworth, Ca 91311  
Tel: (818) 407-0128

## BULK SAMPLE RESULT

VAMC Long Beach  
5901 East 7th St.  
Long Beach, Ca 90822

JOB SITE: Building 126, 2nd Floor  
RECEIVE DATE: 2-11-98

REPORT DATE : 2-14-98

FIELD # LAB #	LOCATION/ MATERIAL	TYPE & PERCENT OF ASBESTOS	OTHER MATERIAL IN SAMPLE FIBROUS(%) / NONFIBROUS	
126-E2-DW48	Room E238 Wall	CHRYSTILE Not-Det. AMOSITE Not-Det. OTHER: Not-Det. TYPE: TOTAL ABS.: Not-Det.	Cellulose	Calcite Quartz Glass Binder NONABS: 0.5% Accessory
L6680211 -48 COLOR: Beige	Joint Compound			
126-E2-DW49	Corridor @E221 - Wall	CHRYSTILE Not-Det. AMOSITE Not-Det. OTHER: Not-Det. TYPE: TOTAL ABS.: Not-Det.	Cellulose	Calcite Quartz Glass Binder NONABS: 0.5% Accessory
L6680211 -49 COLOR: Beige	Joint Compound			
126-E2-MC50	Corridor @E211 - Monokote	CHRYSTILE Not-Det. AMOSITE Not-Det. OTHER: Not-Det. TYPE: TOTAL ABS.: Not-Det.	Cellulose	Quartz Glass Vermiculite Binder NONABS: 0.5% Accessory
L6680211 -50 COLOR: Gray				
126-E2-MC51	Corridor @E223 - Monokote	CHRYSTILE Not-Det. AMOSITE Not-Det. OTHER: Not-Det. TYPE: TOTAL ABS.: Not-Det.	Cellulose	Quartz Glass Binder Accessory NONABS: 0.5%
L6680211 -51 COLOR: Gray				

### Remark:

- (1) Analytical method: 40 CFR Part 763, subpart F, Appendix A. "Interim Method for the Determ. of Asbestos in Bulk Insulation Samples".
- (2) Test report pertains only to the sample and sampling data submitted by the client.
- (3) If no asbestos detected in Floor Tile by this method, suggest analyzing by TEM.
- (4) If sample is inhomogeneous, subsamples is taken and analyse seperately.
- (5) This report shall not be reproduced except in full, without the written approval of the laboratory.

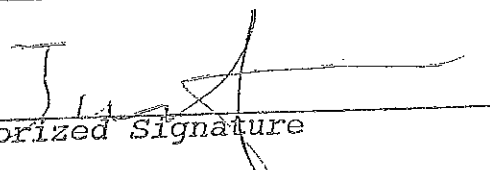
  
Authorized Signature

# CONCORD ANALYSIS, INC.

9960 Canoga Ave., Suite D8, Chatsworth, Ca 91311  
Tel: (818) 407-0128

## BULK SAMPLE RESULT

VAMC Long Beach  
5901 East 7th St.  
Long Beach, Ca 90822

JOB SITE: Building 126, 2nd Floor  
RECEIVE DATE: 2-11-98

REPORT DATE : 2-14-98

FIELD # LAB #	LOCATION/ MATERIAL	TYPE & PERCENT OF ASBESTOS	OTHER MATERIAL IN SAMPLE FIBROUS(%) / NONFIBROUS	
126-E2-FT41Room E240		CHRYSTOTILE < 1%	Cellulose	Calcite
L6680211	Floor Tile	AMOSITE Not-Det.		Glass
-41		OTHER: Not-Det.		Quartz
COLOR: Gray		TYPE:		Binder
		TOTAL ABS.: < 1%	NONABS: 0.5%	Accessory
126-E2-FT41Room E240 Floor		CHRYSTOTILE 5.0%	Cellulose	Calcite
L6680211	Tile	AMOSITE Not-Det.		Quartz
-41A	Mastic	OTHER: Not-Det.		Glass
COLOR: Black		TYPE:		Binder
		TOTAL ABS.: 5.0%	NONABS: 0.5%	Accessory
126-E2-BC42Room E227 Base -		CHRYSTOTILE Not-Det.	Cellulose	Quartz
L6680211	Cove	AMOSITE Not-Det.		Glass
-42	Mastic	OTHER: Not-Det.		Binder
COLOR: White		TYPE:		Accessory
		TOTAL ABS.: Not-Det.	NONABS: 0.5%	
126-E2-BC43#10 Treatment R-		CHRYSTOTILE Not-Det.	Cellulose	Quartz
L6680211	oom Base Cove	AMOSITE Not-Det.	Fiber	Glass
-43	Mastic	OTHER: Not-Det.		Binder
COLOR: Brown		TYPE:		Accessory
		TOTAL ABS.: Not-Det.	NONABS: 0.5%	

### Remark:

- (1) Analytical method: 40 CFR Part 763, subpart F, Appendix A. "Interim Method for the Determ. of Asbestos in Bulk Insulation Samples".
- (2) Test report pertains only to the sample and sampling data submitted by the client.
- (3) If no asbestos detected in Floor Tile by this method, suggest analyzing by TEM.
- (4) If sample is inhomogeneous, subsamples is taken and analyse seperately.
- (5) This report shall not be reproduced except in full, without the written approval of the laboratory.

Authorized Signature



# CONCORD ANALYSIS, INC.

9960 Canoga Ave., Suite D8, Chatsworth, Ca 91311  
Tel: (818) 407-0128.

## BULK SAMPLE RESULT

VAMC Long Beach  
5901 East 7th St.  
Long Beach, Ca 90822

JOB SITE: Building 126, 2nd Floor  
RECEIVE DATE: 2-11-98

REPORT DATE : 2-14-98

FIELD # LAB #	LOCATION/ MATERIAL	TYPE & PERCENT OF ASBESTOS	OTHER MATERIAL IN SAMPLE FIBROUS(%) / NONFIBROUS	
126-E2-FT37	Room E222	CHRYSTILE Not-Det. AMOSITE Not-Det. OTHER: Not-Det. TYPE: TOTAL ABS.: Not-Det.	Cellulose Calcite Quartz Glass Binder NONABS: 0.5%	Accessory
L6680211 -37	Floor Tile			
COLOR: Gray				
126-E2-FT37	Room E222 Floor-	CHRYSTILE 3.0% AMOSITE Not-Det. OTHER: Not-Det. TYPE: TOTAL ABS.: 3.0%	Cellulose Calcite Quartz Glass Binder NONABS: 1.0%	Accessory
L6680211 -37A	Mastic			
COLOR: Black				
126-E2-FT38	Corridor @E223	CHRYSTILE Not-Det. AMOSITE Not-Det. OTHER: Not-Det. TYPE: TOTAL ABS.: Not-Det.	Cellulose Calcite Quartz Glass Binder NONABS: 0.5%	Accessory
L6680211 -38	Floor Tile			
COLOR: Gray				
126-E2-FT38	Corridor @E223 -	CHRYSTILE Not-Det. AMOSITE Not-Det. OTHER: Not-Det. TYPE: TOTAL ABS.: Not-Det.	Cellulose Calcite Quartz Glass Binder NONABS: 5.0%	Accessory
L6680211 -38A	Floor Tile			
COLOR: Orange				

### Remark:

- (1) Analytical method: 40 CFR Part 763, subpart F, Appendix A. "Interim Method for the Determ. of Asbestos in Bulk Insulation Samples".
- (2) Test report pertains only to the sample and sampling data submitted by the client.
- (3) If no asbestos detected in Floor Tile by this method, suggest analyzing by TEM.
- (4) If sample is inhomogeneous, subsamples is taken and analyse seperately.
- (5) This report shall not be reproduced except in full, without the written approval of the laboratory.

Authorized Signature

# CONCORD ANALYSIS, INC.

9960 Canoga Ave., Suite D8, Chatsworth, Ca 91311  
Tel: (818) 407-0128

## BULK SAMPLE RESULT

VAMC Long Beach  
5901 East 7th St.  
Long Beach, Ca 90822

JOB SITE: Building 126, 2nd Floor  
RECEIVE DATE: 2-11-98

REPORT DATE : 2-14-98

FIELD # LAB #	LOCATION/ MATERIAL	TYPE & PERCENT OF ASBESTOS	OTHER MATERIAL IN SAMPLE FIBROUS(%) / NONFIBROUS	
126-E2-FT33	Room E211 Pink	CHRYSTILE Not-Det. AMOSITE Not-Det. OTHER: Not-Det. TYPE: TOTAL ABS.: Not-Det.	Cellulose	Calcite Glass Binder Accessory
L6680211 -33	Linoleum		NONABS: 0.5%	
COLOR: Other				
126-E2-FT33	Room E211 Linol- eum	CHRYSTILE Not-Det. AMOSITE Not-Det. OTHER: Not-Det. TYPE: TOTAL ABS.: Not-Det.	Cellulose	Calcite Quartz Glass Binder Accessory
L6680211 -33A	Mastic		NONABS: 0.5%	
COLOR: Beige				
126-E2-FT34#9	Treatment Ro- om	CHRYSTILE 15.0% AMOSITE Not-Det. OTHER: Not-Det. TYPE: TOTAL ABS.: 15.0%	Cellulose	Quartz Glass Binder Accessory
L6680211 -34	Floor Tile		NONABS: 2.0%	
COLOR: Gray				
126-E2-FT34#9	Treatment Ro- om Floor Tile	CHRYSTILE Not-Det. AMOSITE Not-Det. OTHER: Not-Det. TYPE: TOTAL ABS.: Not-Det.	Cellulose	Quartz Glass Binder Accessory
L6680211 -34A	Mastic		NONABS: 0.5%	
COLOR: Orange				

### Remark:

- (1) Analytical method: 40 CFR Part 763, subpart F, Appendix A. "Interim Method for the Determ. of Asbestos in Bulk Insulation Samples".
- (2) Test report pertains only to the sample and sampling data submitted by the client.
- (3) If no asbestos detected in Floor Tile by this method, suggest analyzing by TEM.
- (4) If sample is inhomogeneous, subsamples is taken and analyse seperately.
- (5) This report shall not be reproduced except in full, without the written approval of the laboratory.

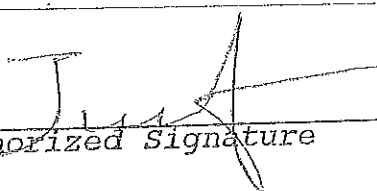
  
Authorized Signature

# CONCORD ANALYSIS, INC.

9960 Canoga Ave., Suite D8, Chatsworth, Ca 91311  
Tel: (818) 407-0128

## BULK SAMPLE RESULT

VAMC Long Beach  
5901 East 7th St.  
Long Beach, Ca 90822

JOB SITE: Building 126, 2nd Floor  
RECEIVE DATE: 2-10-98

REPORT DATE : 2-13-98

FIELD # LAB #	LOCATION/ MATERIAL	TYPE & PERCENT OF ASBESTOS	OTHER MATERIAL IN SAMPLE FIBROUS(%) / NONFIBROUS	
126-W2-FT27	Room W231S Floor- r Tile	CHRYBOTILE < 1% AMOSITE Not-Det. OTHER: Not-Det. TYPE: TOTAL ABS.: < 1%	Cellulose	Quartz Glass Binder Accessory
L6680210	Mastic		NONABS: 0.5%	
-27A				
COLOR: Yellow				
126-W2-FT28	Room 231T	CHRYBOTILE Not-Det. AMOSITE Not-Det. OTHER: Not-Det. TYPE: TOTAL ABS.: Not-Det.	Cellulose	Calcite Quartz Glass Binder Accessory
L6680210	Floor Tile		NONABS: 0.5%	
-28				
COLOR: Red				
126-W2-FT28	Room 231T Floor- Tile	CHRYBOTILE Not-Det. AMOSITE Not-Det. OTHER: Not-Det. TYPE: TOTAL ABS.: Not-Det.	Cellulose	Calcite Quartz Glass Binder Accessory
L6680210	Mastic		NONABS: 4.0%	
-28A				
COLOR: Yellow				
126-W2-BC29	Corridor @W227 - Base Cove	CHRYBOTILE Not-Det. AMOSITE Not-Det. OTHER: Not-Det. TYPE: TOTAL ABS.: Not-Det.	Cellulose	Calcite Quartz Glass Binder Accessory
L6680210	Mastic		NONABS: 0.5%	
-29				
COLOR: Beige				

### Remark:

- (1) Analytical method: 40 CFR Part 763, subpart F, Appendix A. "Interim Method for the Determ. of Asbestos in Bulk Insulation Samples".
- (2) Test report pertains only to the sample and sampling data submitted by the client.
- (3) If no asbestos detected in Floor Tile by this method, suggest analyzing by TEM.
- (4) If sample is inhomogeneous, subsamples is taken and analyse seperately.
- (5) This report shall not be reproduced except in full, without the written approval of the laboratory.

  
Authorized Signature

# CONCORD ANALYSIS, INC.

9960 Canoga Ave., Suite D8, Chatsworth, Ca 91311  
Tel: (818) 407-0128

## BULK SAMPLE RESULT

VAMC Long Beach  
5901 East 7th St.,  
Long Beach, Ca 90822

JOB SITE: Building 126, 2nd Floor  
RECEIVE DATE: 2-10-98

REPORT DATE: 2-13-98

FIELD # LAB #	LOCATION/ MATERIAL	TYPE & PERCENT OF ASBESTOS	OTHER MATERIAL IN SAMPLE FIBROUS(%) / NONFIBROUS
126-W2-FT23	Corridor @W262 - Floor Tile	CHRYSTILE 3.0% AMOSITE Not-Det.	Cellulose Quartz Glass
L6680210	Mastic	OTHER: Not-Det.	Binder
-23A		TYPE:	Accessory
COLOR: Black		TOTAL ABS.: 3.0%	NONABS: 0.5%
126-W2-FT24	Corridor @W242	CHRYSTILE 2.0% AMOSITE Not-Det.	Cellulose Calcite Quartz
L6680210	Floor Tile	OTHER: Not-Det.	Glass
-24		TYPE:	Binder
COLOR: Gray		TOTAL ABS.: 2.0%	NONABS: 0.5% Accessory
126-W2-FT24	Corridor @W242 - Floor Tile	CHRYSTILE 7.0% AMOSITE Not-Det.	Cellulose Quartz Glass
L6680210	Mastic	OTHER: Not-Det.	Binder
-24A		TYPE:	Accessory
COLOR: Black		TOTAL ABS.: 7.0%	NONABS: 0.5%
126-W2-FT25	Waiting Area	CHRYSTILE 3.0% AMOSITE Not-Det.	Cellulose Calcite Quartz
L6680210	Floor Tile	OTHER: Not-Det.	Glass
-25		TYPE:	Binder
COLOR: Red		TOTAL ABS.: 3.0%	NONABS: 0.5% Accessory

### Remark:

- (1) Analytical method: 40 CFR Part 763, subpart F, Appendix A. "Interim Method for the Determ. of Asbestos in Bulk Insulation Samples".
- (2) Test report pertains only to the sample and sampling data submitted by the client.
- (3) If no asbestos detected in Floor Tile by this method, suggest analyzing by TEM.
- (4) If sample is inhomogeneous, subsamples is taken and analyse seperately.
- (5) This report shall not be reproduced except in full, without the written approval of the laboratory.

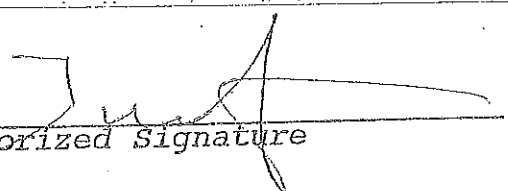
  
Authorized Signature

# CONCORD ANALYSIS, INC.

9960 Canoga Ave., Suite D8, Chatsworth, Ca 91311  
Tel: (818) 407-0128

## BULK SAMPLE RESULT

VAMC Long Beach  
5901 East 7th St.  
Long Beach, Ca 90822

JOB SITE: Building 126, 2nd Floor  
RECEIVE DATE: 2-10-98

REPORT DATE: 2-13-98

FIELD # LAB #	LOCATION/ MATERIAL	TYPE & PERCENT OF ASBESTOS	OTHER MATERIAL IN SAMPLE FIBROUS (%) / NONFIBROUS
126-W2-FT19Room W218A Floor- r Tile L6680210 Mastic -19A COLOR: Black		CHRYSTILE 5.0% AMOSITE Not-Det. OTHER: Not-Det. TYPE: TOTAL ABS.: 5.0%	Cellulose Calcite Quartz Glass Binder Accessory NONABS: 3.0%
126-W2-FT20Room W212 Floor Tile L6680210 -20 COLOR: Gray		CHRYSTILE 2.0% AMOSITE Not-Det. OTHER: Not-Det. TYPE: TOTAL ABS.: 2.0%	Cellulose Calcite Quartz Glass Binder Accessory NONABS: 0.5%
126-W2-FT20Room W212 Floor- Tile L6680210 Mastic -20A COLOR: Black		CHRYSTILE 4.0% AMOSITE Not-Det. OTHER: Not-Det. TYPE: TOTAL ABS.: 4.0%	Cellulose Quartz Glass Binder Accessory NONABS: 1.0%
126-W2-FT21Corridor @W212 Floor Tile L6680210 -21 COLOR: Gray		CHRYSTILE 3.0% AMOSITE Not-Det. OTHER: Not-Det. TYPE: TOTAL ABS.: 3.0%	Cellulose Calcite Quartz Glass Binder Accessory NONABS: 0.5%

### Remark:

- (1) Analytical method: 40 CFR Part 763, subpart F, Appendix A. "Interim Method for the Determ. of Asbestos in Bulk Insulation Samples".
- (2) Test report pertains only to the sample and sampling data submitted by the client.
- (3) If no asbestos detected in Floor Tile by this method, suggest analyzing by TEM.
- (4) If sample is inhomogeneous, subsamples is taken and analyse seperately.
- (5) This report shall not be reproduced except in full, without the written approval of the laboratory.

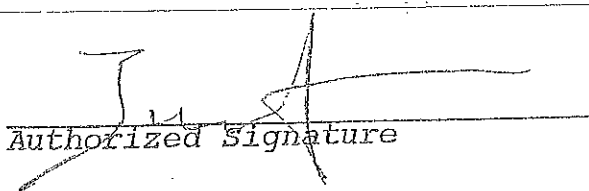
  
Authorized Signature

# CONCORD ANALYSIS, INC.

9960 Canoga Ave., Suite D8, Chatsworth, Ca 91311  
Tel: (818) 407-0128

## BULK SAMPLE RESULT

VAMC Long Beach  
5901 East 7th St.  
Long Beach, Ca 90822.

JOB SITE: Building 126, 2nd Floor  
RECEIVE DATE: 2-10-98

REPORT DATE : 2-13-98

FIELD # LAB #	LOCATION/ MATERIAL	TYPE & PERCENT OF ASBESTOS	OTHER MATERIAL IN SAMPLE FIBROUS(%) / NONFIBROUS
126-W2-PI13 L6680210 -13 COLOR: Beige	Room W249 Pipe - Fitting Insulation	CHRYSTILE 1.0% AMOSITE Not-Det. OTHER: Not-Det. TYPE: TOTAL ABS.: 1.0%	Cellulose Mineral Wool Quartz Glass Binder Accessory NONABS: 20.0%
126-W2-PI14 L6680210 -14 COLOR: Beige	Corridor @W255, - 6" Pipe Elbow Insulation	CHRYSTILE 1.0% AMOSITE Not-Det. OTHER: Not-Det. TYPE: TOTAL ABS.: 1.0%	Cellulose Mineral Wool Quartz Glass Binder Accessory NONABS: 25.0%
126-W2-PI15 L6680210 -15 COLOR: Beige	Corridor @W262 - Pipe Elbow Insulation	CHRYSTILE 1.0% AMOSITE Not-Det. OTHER: Not-Det. TYPE: TOTAL ABS.: 1.0%	Cellulose Mineral Wool Quartz Glass Binder Accessory NONABS: 25.0%
126-W2-PI16 L6680210 -16 COLOR: Beige	Room W237 East - Pipe W/Hanger Insulation	CHRYSTILE 2.0% AMOSITE Not-Det. OTHER: Not-Det. TYPE: TOTAL ABS.: 2.0%	Cellulose Glass Quartz Glass Binder Accessory NONABS: 20.0%

### Remark:

- (1) Analytical method: 40 CFR Part 763, subpart F, Appendix A.  
"Interim Method for the Determ. of Asbestos in Bulk Insulation Samples".
- (2) Test report pertains only to the sample and sampling data submitted by the client.
- (3) If no asbestos detected in Floor Tile by this method, suggest analyzing by TEM.
- (4) If sample is inhomogeneous, subsamples is taken and analyse seperately.
- (5) This report shall not be reproduced except in full, without the written approval of the laboratory.

  
Authorized Signature

# CONCORD ANALYSIS, INC.

9960 Canoga Ave., Suite D8, Chatsworth, Ca 91311  
Tel: (818) 407-0128

## BULK SAMPLE RESULT

VAMC Long Beach  
5901 East 7th St.,  
Long Beach, Ca 90822

JOB SITE: Building 126, 2nd Floor  
RECEIVE DATE: 2-10-98

REPORT DATE : 2-13-98

FIELD # LAB #	LOCATION/ MATERIAL	TYPE & PERCENT OF ASBESTOS	OTHER MATERIAL IN SAMPLE FIBROUS(%) / NONFIBROUS
126-W2-DW05	Corridor @W262 - Wall	CHRYSTILE Not-Det. AMOSITE Not-Det.	Cellulose Calcite Quartz
L6680210	Joint Compound	OTHER: Not-Det.	Glass
-05		TYPE:	Binder
COLOR: Beige		TOTAL ABS.: Not-Det.	NONABS: 0.5% Accessory
126-W2-DW06	Room W231P Wall	CHRYSTILE Not-Det. AMOSITE Not-Det.	Cellulose Quartz Glass
L6680210	Joint Compound	OTHER: Not-Det.	Binder
-06		TYPE:	Accessory
COLOR: Beige		TOTAL ABS.: Not-Det.	NONABS: 0.5%
126-W2-DW07	Room W231 Wall	CHRYSTILE Not-Det. AMOSITE Not-Det.	Cellulose Calcite Quartz
L6680210	Joint Compound	OTHER: Not-Det.	Glass
-07		TYPE:	Binder
COLOR: Beige		TOTAL ABS.: Not-Det.	NONABS: 0.5% Accessory
126-W2-DW08	W227 Rest Room - Wall 10'	CHRYSTILE < 1% AMOSITE Not-Det.	Cellulose Calcite Quartz
L6680210	Joint Compound	OTHER: Not-Det.	Glass
-08		TYPE:	Binder
COLOR: Beige		TOTAL ABS.: < 1%	NONABS: 0.5% Accessory

### Remark:

- (1) Analytical method: 40 CFR Part 763, subpart F, Appendix A. "Interim Method for the Determ. of Asbestos in Bulk Insulation Samples".
- (2) Test report pertains only to the sample and sampling data submitted by the client.
- (3) If no asbestos detected in Floor Tile by this method, suggest analyzing by TEM.
- (4) If sample is inhomogeneous, subsamples is taken and analyse seperately.
- (5) This report shall not be reproduced except in full, without the written approval of the laboratory.

Authorized Signature

FLRTILE  12x RED  GREY  CARPET/CONC.  
 PINK/TAN  LT. TAN  TAN 

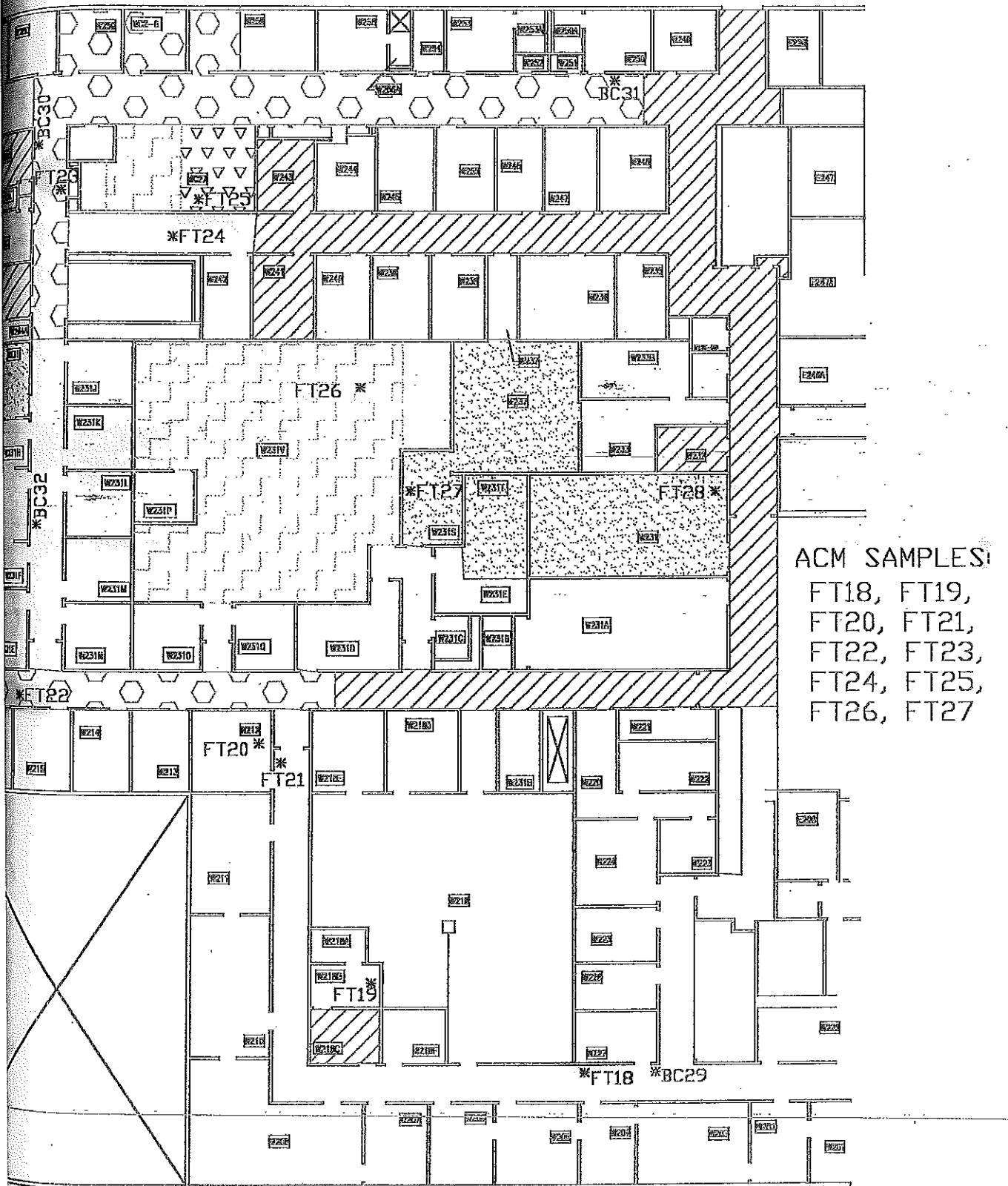

FLOOR PLAN (BLDG. 126 SECOND FLOOR, SECTIONS A&B)

126-W2-

WEST



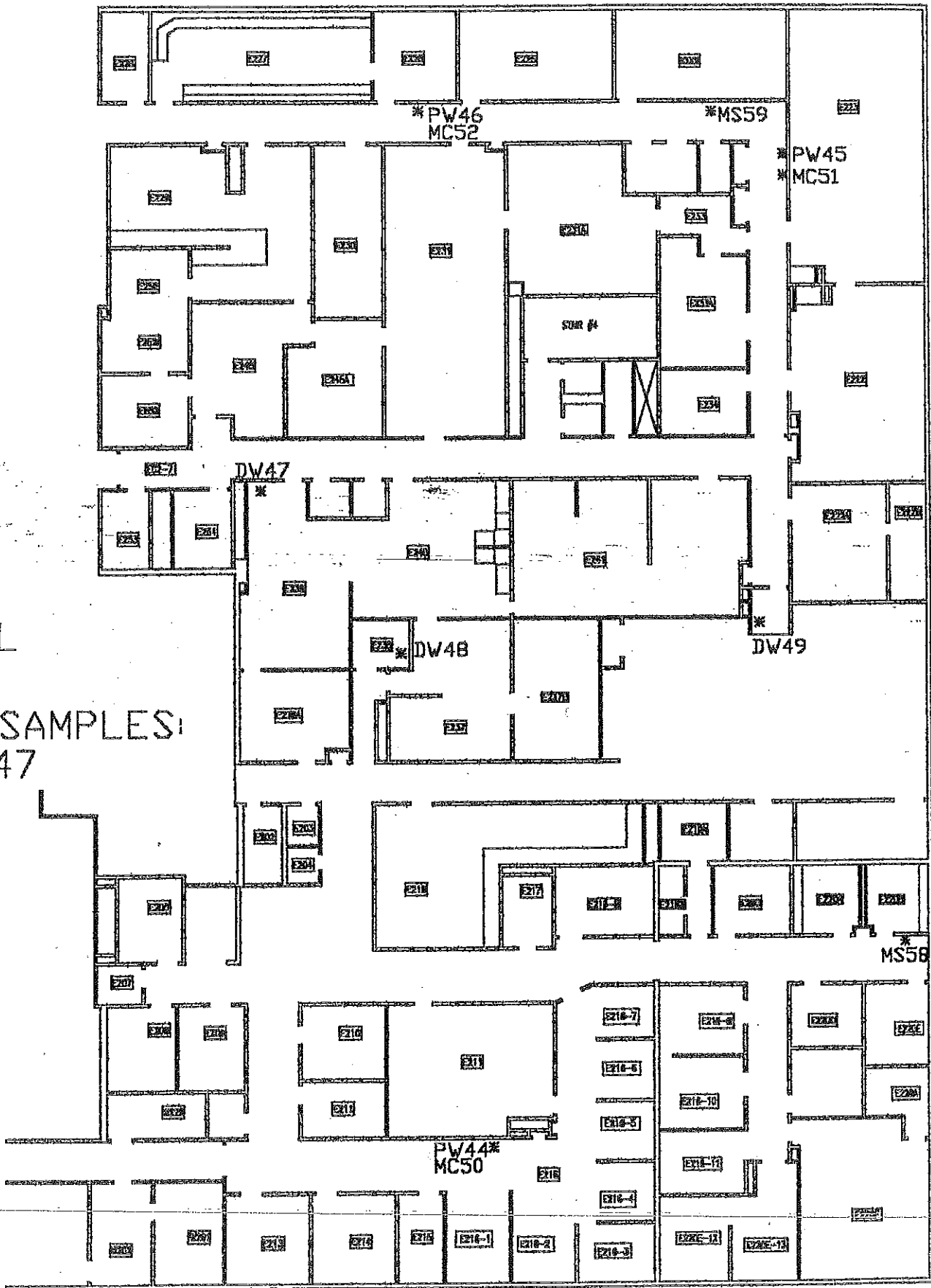



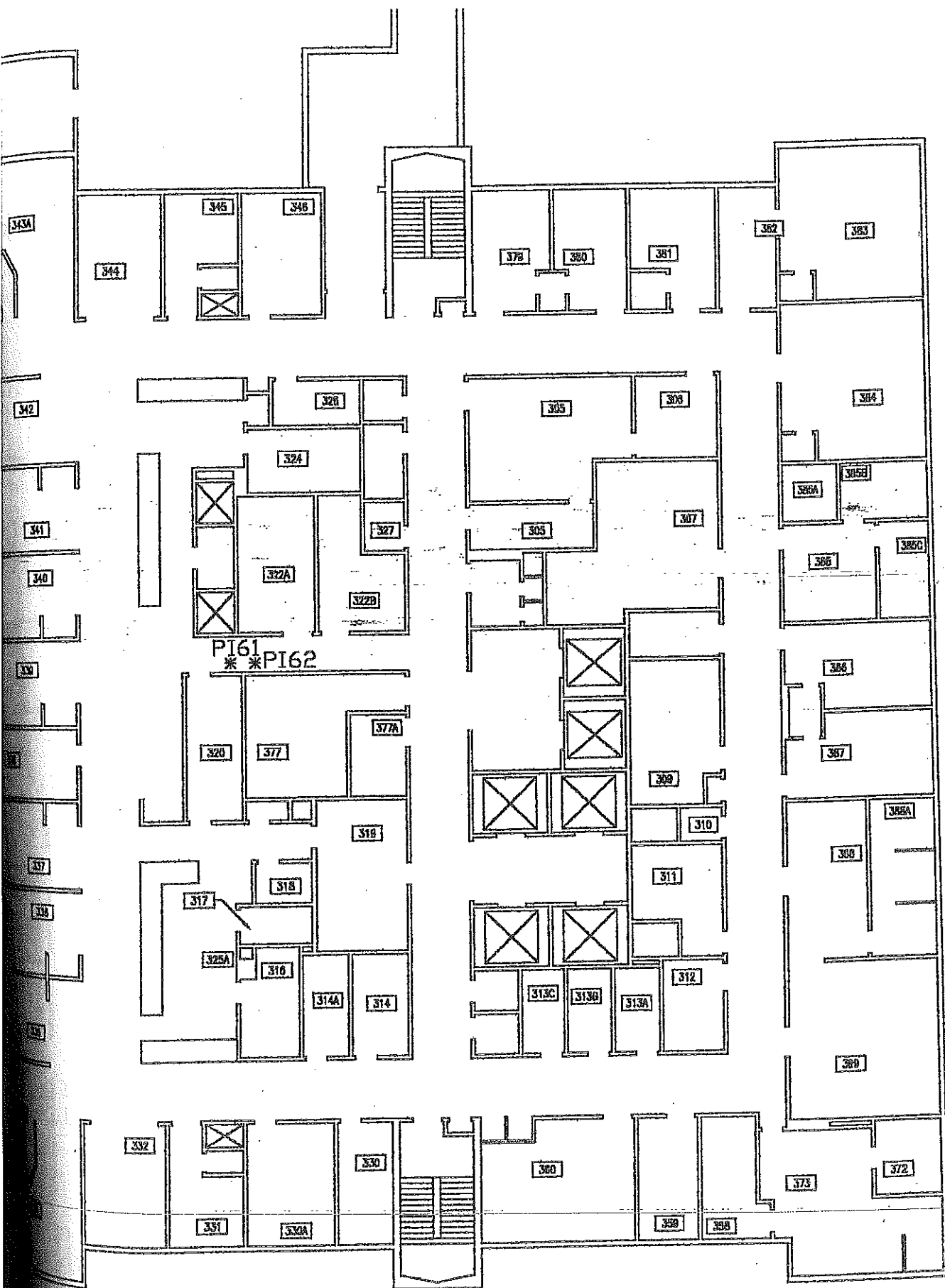

FLOOR PLAN (BLDG. 126, SECOND FLOOR C&D)

126-E2-

EAST

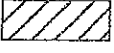

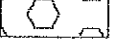
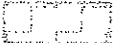
FLOOR PLAN (BLDG. 126, 3RD FLOOR)

FLRTILE  12x RED  GREY  CARPET/CONC.  
 PINK/TAN  LT. TAN  TAN 

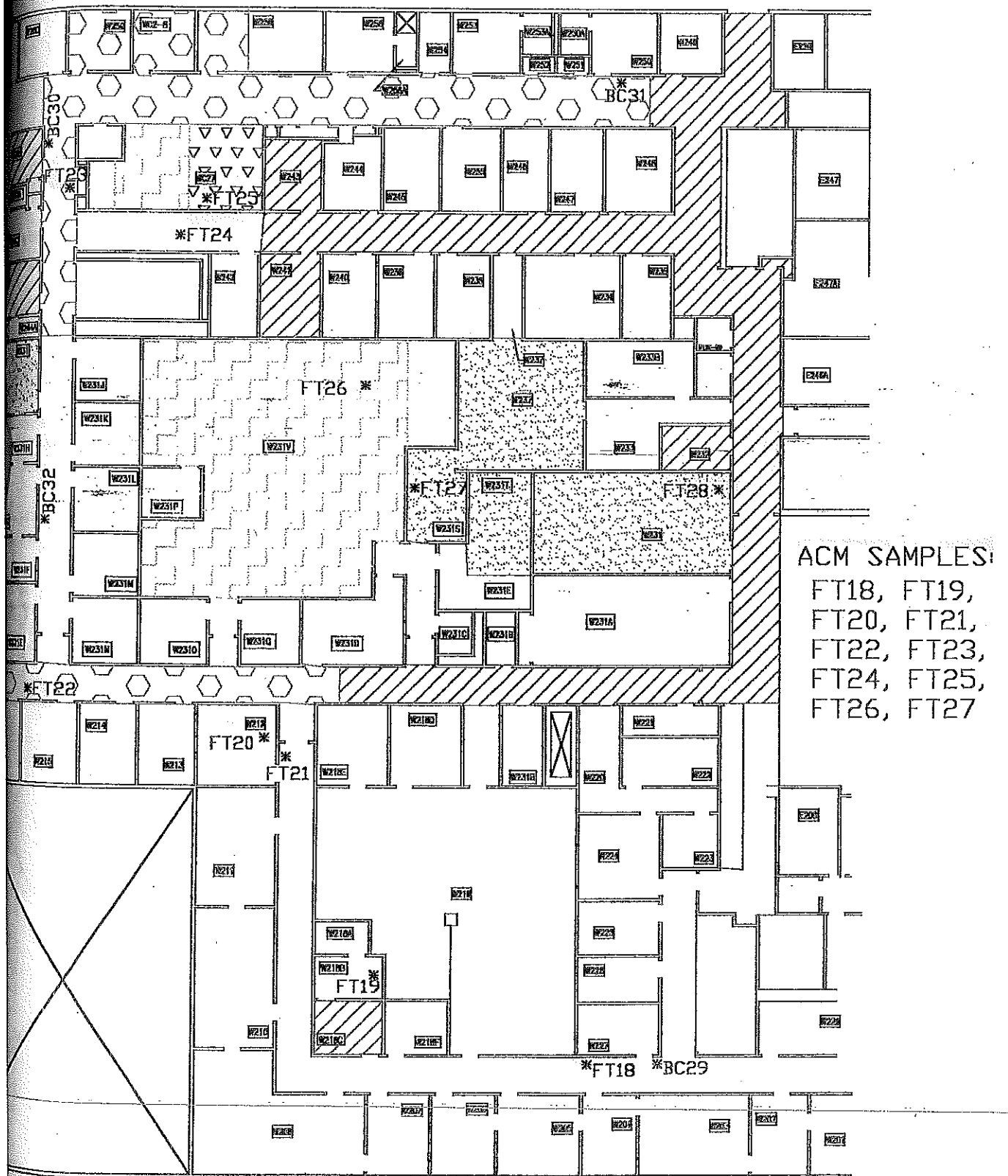

FLOOR PLAN (BLDG. 126 SECOND FLOOR, SECTIONS A&B)

126-W2-

WEST

# PIPES

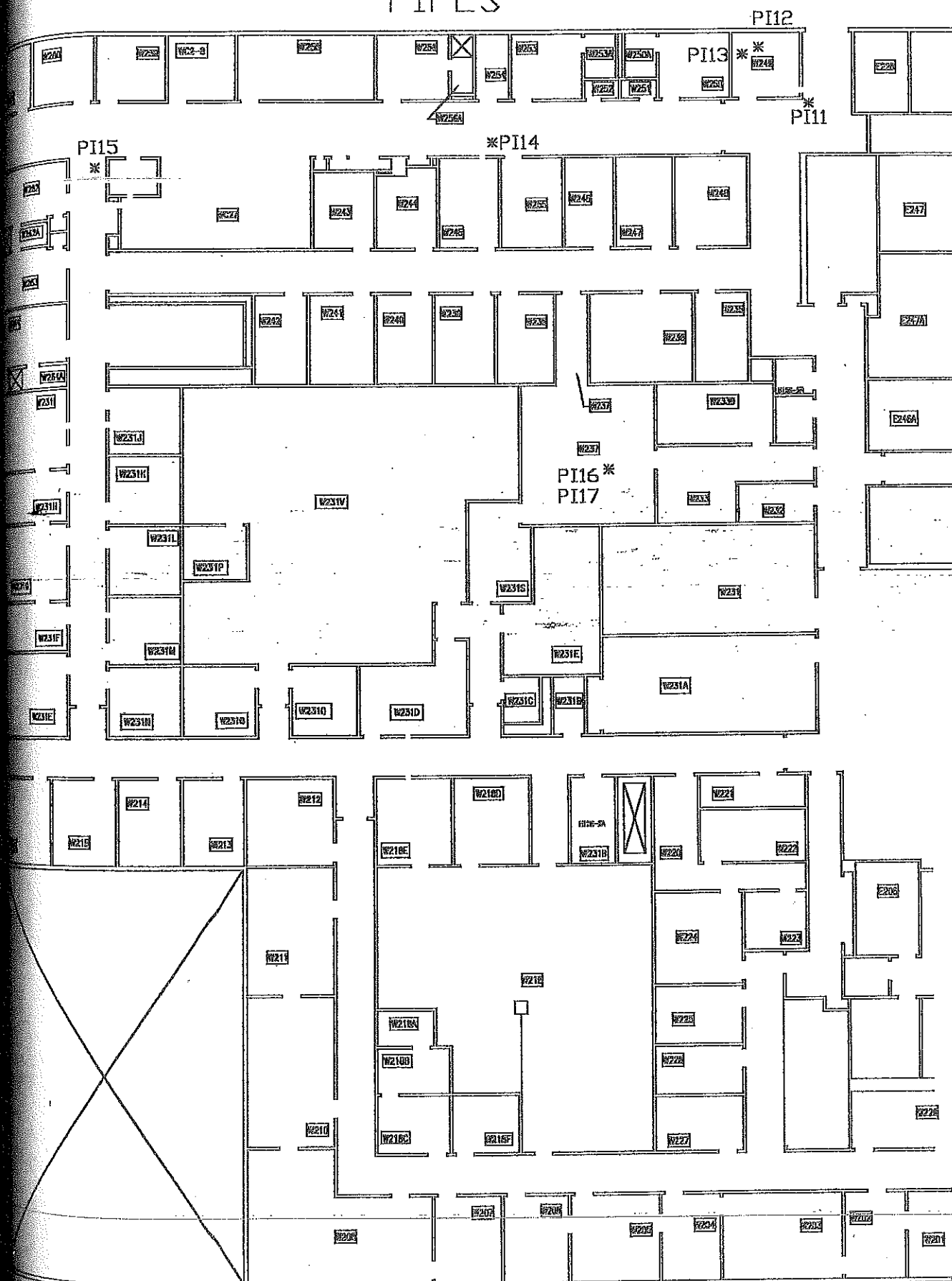

FLOOR PLAN (BLDG. 126 SECOND FLOOR, SECTIONS A&B)

WEST

126-W2-