

A

B

C

D

E

F

A

B

C

D

E

F

CODE COMPLIANCE NOTES

ALTERATION LEVEL 2 PER THE EXISTING BUILDING CODE OF NYS

OCCUPANCY CLASSIFICATION:
B (BUSINESS), AMBULATORY CARE - EXISTING BUILDING

CONSTRUCTION CLASSIFICATION: 1A

ALLOWABLE BUILDING HEIGHT AND FLOOR AREA:
ALLOWABLE UNLIMITED STORIES UNLIMITED AREA

COMP & PEN SPACE - 2,050 SF

EXISTING BUILDING HEIGHT IN STORIES:
EXG. BUILDING: 9 STORIES

FIRE RESISTANCE RATING REQUIREMENTS: SPRINKLERED (TABLE 601)

3 HOUR - STRUCTURAL FRAME INCLUDING COLUMNS, GIRDERS

2 HOUR - FLOOR CONSTRUCTION INCLUDING SUPPORTING BEAMS AND JOISTS

1 1/2 HOUR - ROOF CONSTRUCTION INCLUDING SUPPORTING BEAMS AND JOISTS

3 HOUR - BEARING WALLS

B - OCCUPANCY
TRAVEL DISTANCE TO EXIT (SPRINKLERED) 200 FT
COMMON PATH OF EGRESS SHALL NOT EXCEED 75 FEET
CORRIDOR WALLS - 1 HR RATED SMOKE BARRIER
DOOR SWING - ALL EGRESS DOORS SERVING AN OCCUPANT LOAD GREATER THAN 50 SHALL SWING IN DIRECTION OF TRAVEL (PROJECT OCCUPANT LOAD)

GENERAL NOTES

1. ALL EXISTING FIRE RATINGS AND SMOKE BARRIERS TO BE MAINTAINED
2. CONTRACTOR SHALL PROVIDE FIRESTOPPING SEALANT AT ALL EXISTING AND NEW PENETRATIONS, AS REQUIRED.

FIRE RATING LEGEND

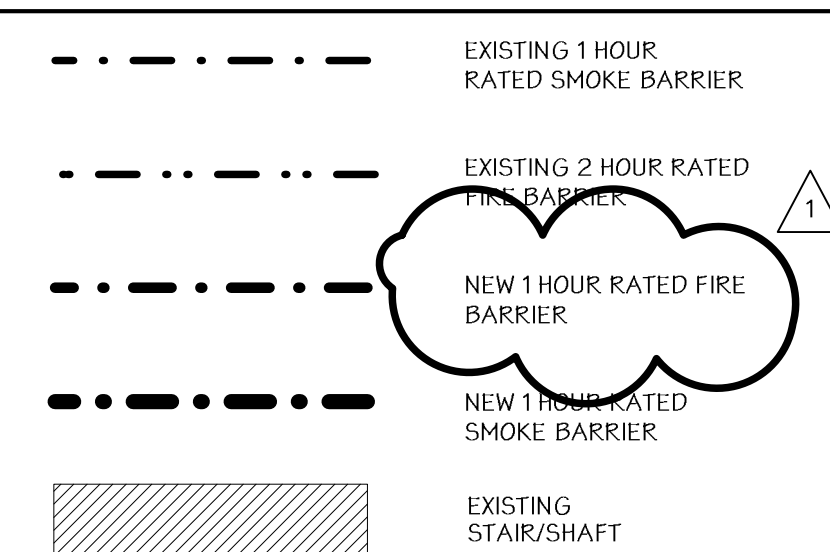

SYMBOLS

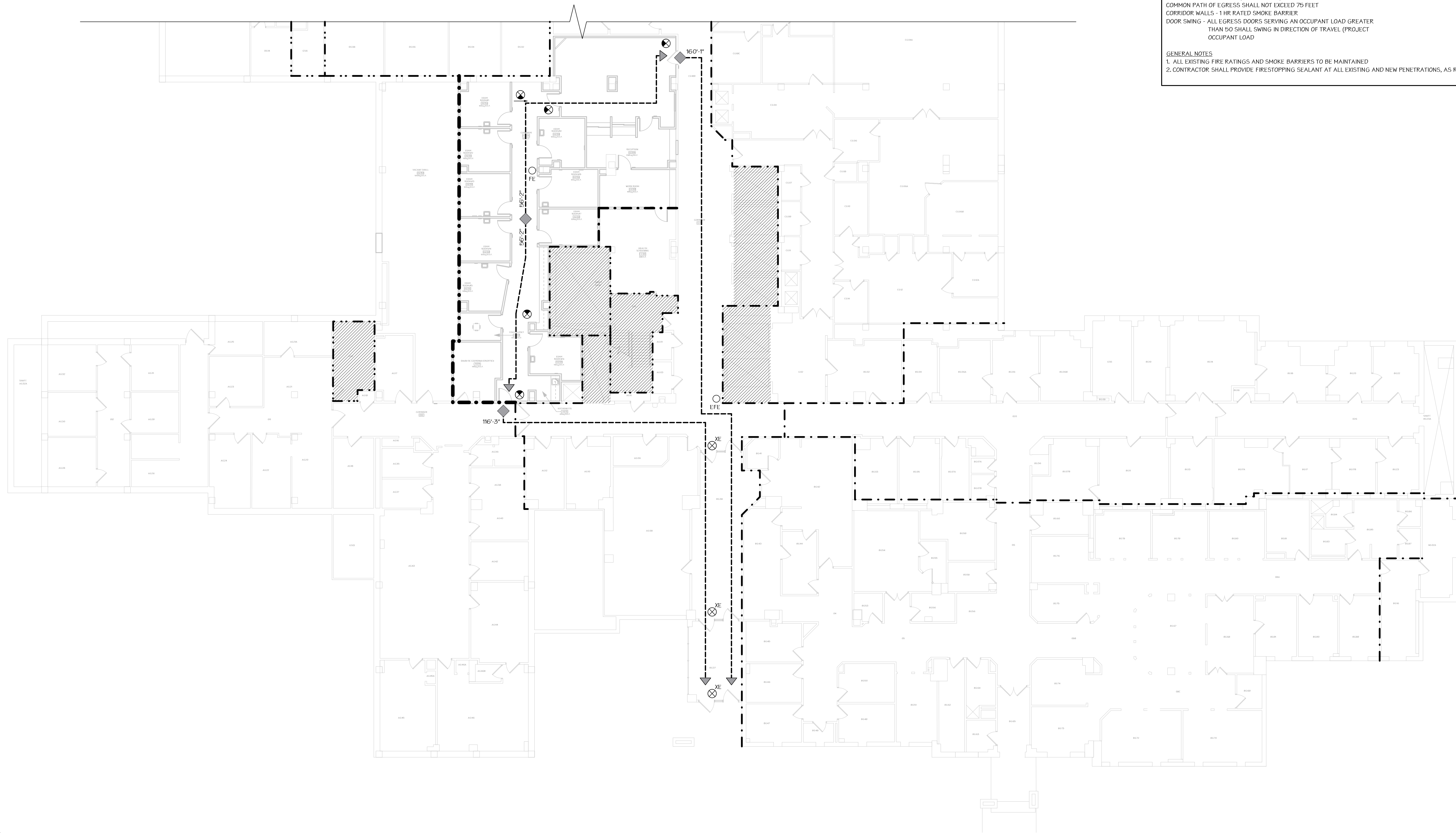
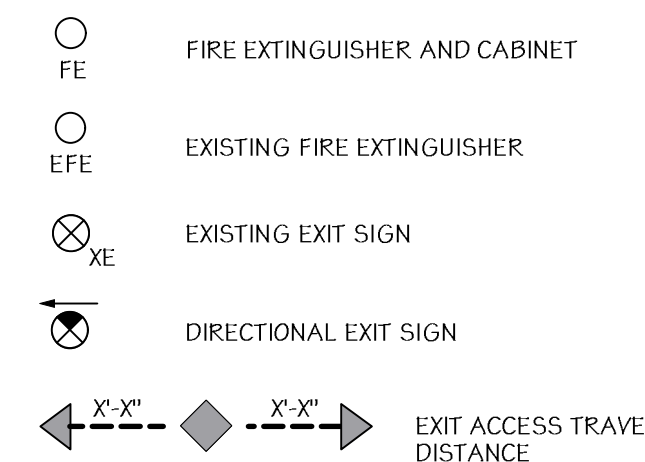

1 CODE COMPLIANCE PLAN
Scale: 3/32" = 1'-0"

Scale: As Noted

KEY PLAN

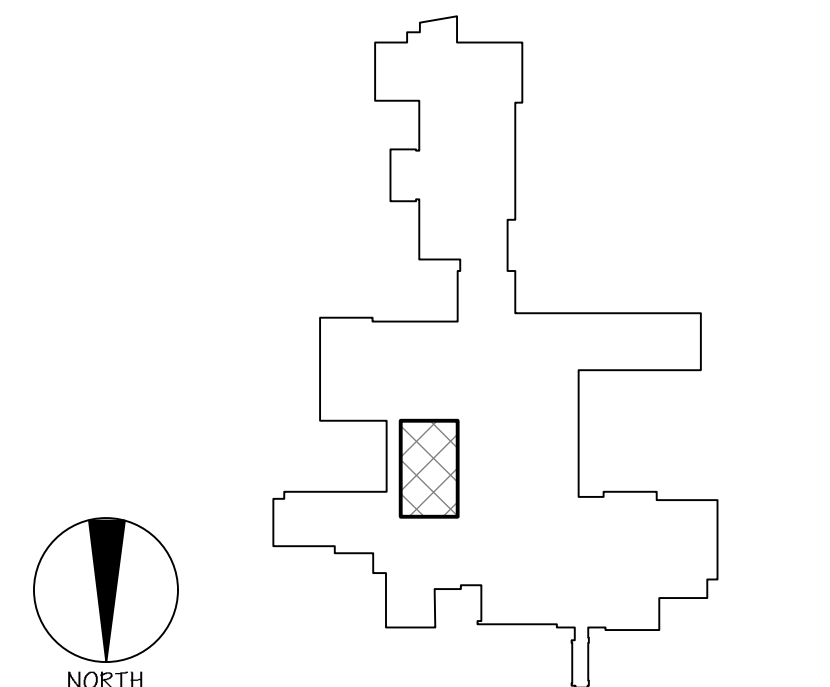

CONSULTANTS:

ARCHITECT/ENGINEERS:

dwor
ARCHITECTURAL

SYRACUSE
313 East Willow Street
Suite 107
Syracuse, NY 13203
ph: 315.473.1800

ROCHESTER
1344 University Avenue
Suite 140
Rochester, NY 14607
ph: 585.461.4771

IPD: Engineering
INTEGRATED PROJECT DELIVERY
ONE WEBSTER'S LANDING
SYRACUSE, NEW YORK 13202
315.423.0185

Drawing Title
CODE COMPLIANCE

Approved: Project Director

Project Title
SYRACUSE VA MEDICAL CENTER
RENOVATE FOR COMPENSATION & PENSION CLINIC

Location
800 IRVING AVENUE, SYRACUSE NY 13210

Date
01.17.13

Checked
KAD

Drawn
JUK

Project Number
VA# 528A7-13-702
DWYER# 12-001.1
Building Number

Drawing Number
GI002

Dwg. 2 of 33

