

GENERAL  
SHEET NOTES

1. KEYNOTES REFERENCED ON THIS DRAWING  
ARE LOCATED ON SHEET GE001.

ROOFING NOTE:  
CONTRACTOR SHALL PATCH & REPAIR (E)  
ROOFING SYSTEM AS NEEDED TO INSTALL NEW  
MECHANICAL ROOF-TOP UNITS &  
THROUGH-ROOF PENETRATIONS. SEE DETAILS  
6 & 7/GE502 FOR SINGLE PLY ROOFING  
APPLICATION, AND DETAILS 8 & 9/GE502 FOR  
BUILT-UP ROOFING APPLICATION.  
MAKE ALL MODIFICATIONS & REPAIRS TO (E)  
ROOFING SYSTEM PER MANUFACTURER'S  
SPECIFICATIONS.

LEGEND  
PROVIDE AND INSTALL 3'-0"  
WIDE PROTECTIVE WALKWAY  
AROUND NEW ROOF TOP  
MECHANICAL UNITS - 80 MIL.  
PVC, FULLY ADHERE TO (E)  
SINGLE PLY MEMBRANE  
ROOFING

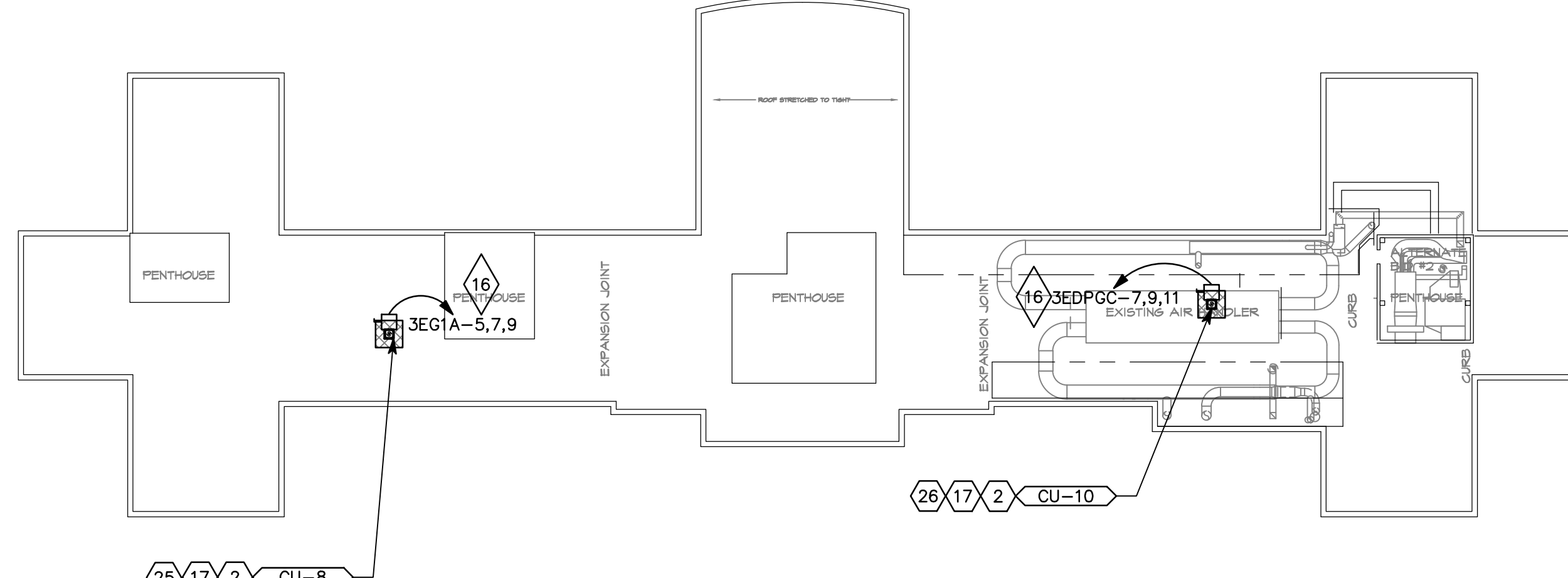

C1 BUILDING 03 ROOF  
SCALE: 1" = 30'-0"

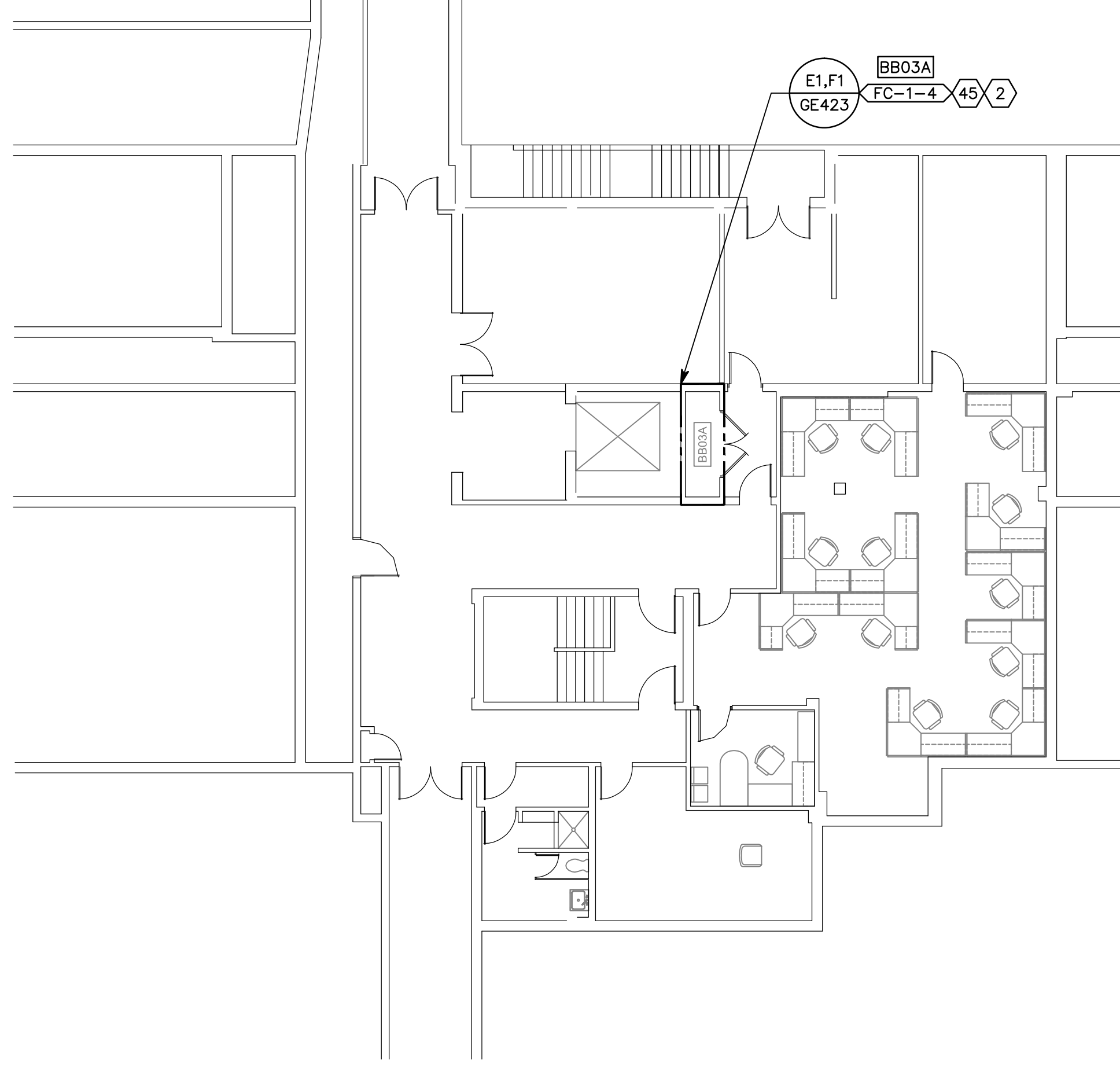

C5 BUILDING 04 LEVEL BASEMENT  
SCALE: 1" = 10'-0"

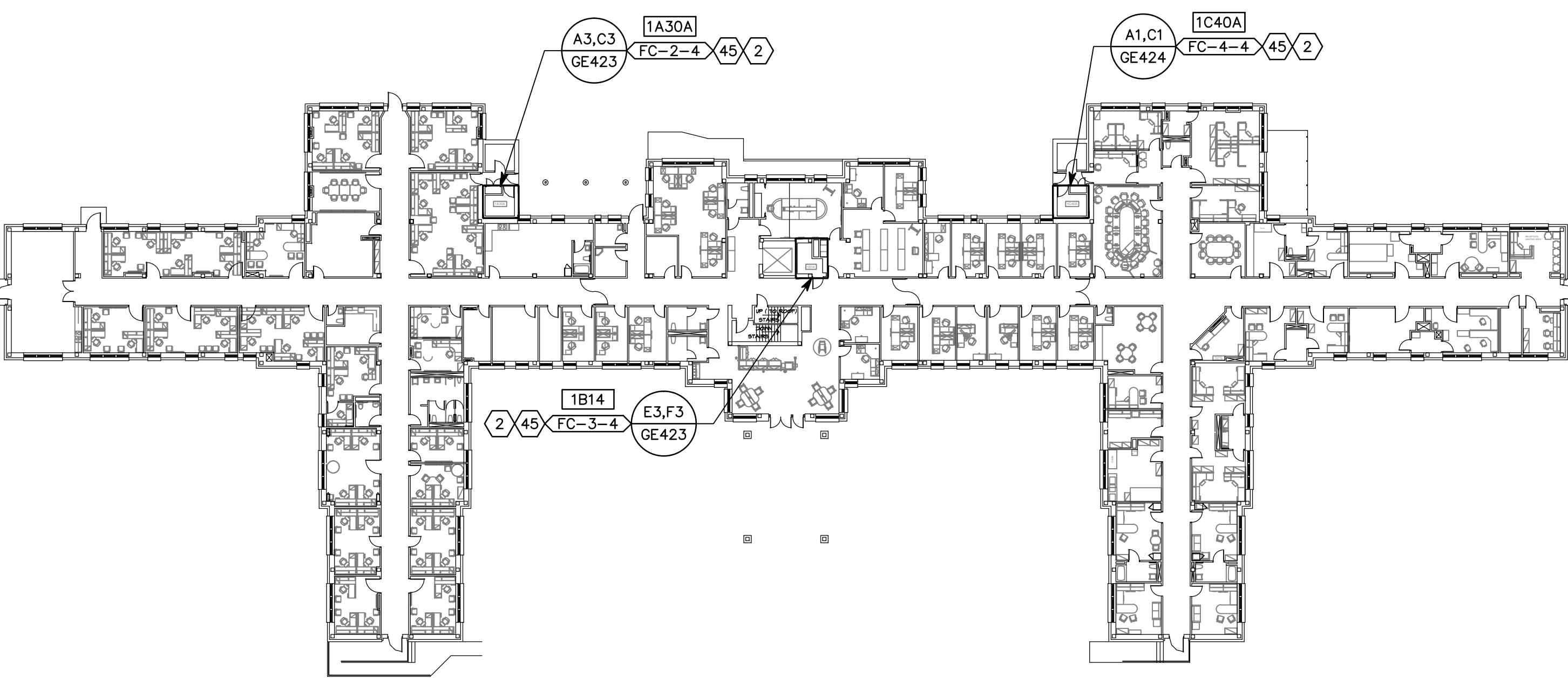

F1 BUILDING 04 LEVEL 01  
SCALE: 1" = 30'-0"

F5 BUILDING 04 ROOF  
SCALE: 1" = 30'-0"

Revisions:	Date	CONSULTANTS:	ARCHITECT/ENGINEERS:  17 Exchange Place, Salt Lake City, UT 84111 office: (801) 463-7103, mobile: (801) 541-7538 fax: (801) 463-7966, www.tsa-usa.com Tracy D. Stocking, AIA tracy@tsa-usa.com	Drawing Title REFERENCE FLOOR PLANS Approved: Project Director	Project Title RENOVATE INFORMATION TECHNOLOGY CLOSETS Location VAMC - SLC, UT Date OCTOBER 30, 2012 Checked TXH Drawn PSS	Project Number 660-11-113 Building Number B.03, 04 Drawing Number GE106 Dwg. 10 of 51	Office of Construction and Facilities Management 
------------	------	--------------	---	--	---	---	---