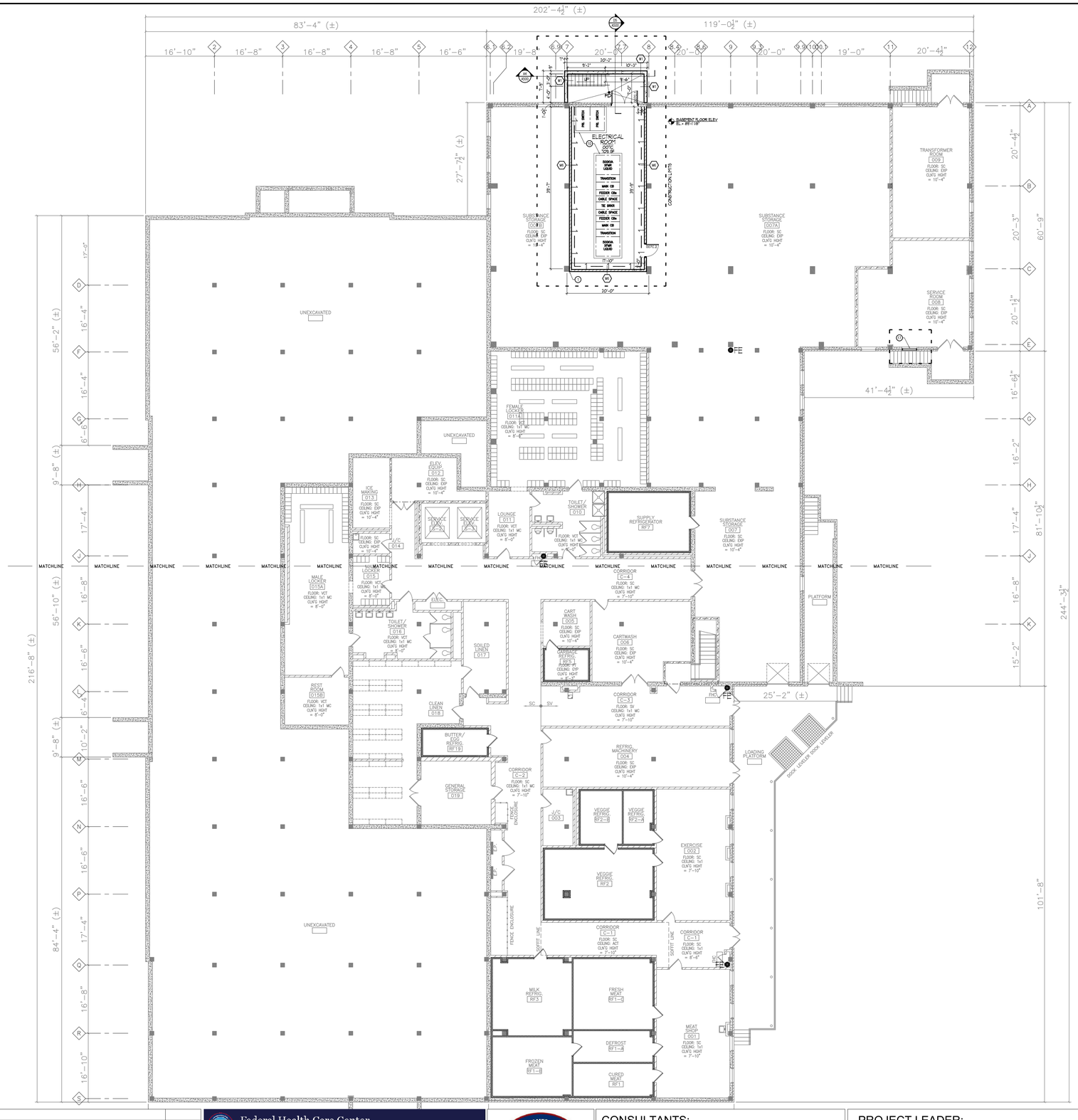

OVERALL BASEMENT FLOOR PLAN

3/32"=1'-0"

FINAL BID DOCUMENTS

FINAL BID DOCUMENTS	12-14-12
95% CONSTRUCTION DOCUMENT SUBMISSION	11-26-12
50% REVISED DOCUMENTS FOR REVIEW	11-19-12
90% CONSTRUCTION DOCUMENTS SUBMISSION	05-17-12
50% CONSTRUCTION DOCUMENTS SUBMISSION	04-06-12
35% DOCUMENTS SUBMISSION	02-22-12
SCHEMATIC DESIGN SUBMISSION	11-21-11
Revisions:	Date

Federal Health Care Center
U.S. Department of Veterans Affairs | U.S. Department of Defense

Captain James A. Lovell
Federal Health Care Center
3001 Green Bay Road
North Chicago, IL, 60064

CONSULTANTS:

ARNOLD & O'SHERIDAN Consulting Engineers

CHEQUAMEGON BAY ENGINEERING, INC.

MACKESEY AND ASSOCIATES, LLC

PROJECT LEADER:

Plunkett Raysich Architects LLP
11000 West Park Place ▲ Milwaukee WI 53224 ▲ Tel 414 359-3060 ▲ Fax 414 359-3070
Intelligent Designs Inspired Results
www.prarch.com
PRA Job No. 110172-01

Drawing Title: Overall Basement Floor Plan	Project Title: AE SCIP for Building 6 FHCC		Project Number: 556-11-119
			Building Number: 6
Approved: Project Director	Location: North Chicago, IL		Drawing Number: AS-200
	Date: December 14, 2012	Checked By: PRA	Drawn By: RLS

Office of Facilities Management

Department of Veterans Affairs

VA FORM 08-6231, OCT 1978