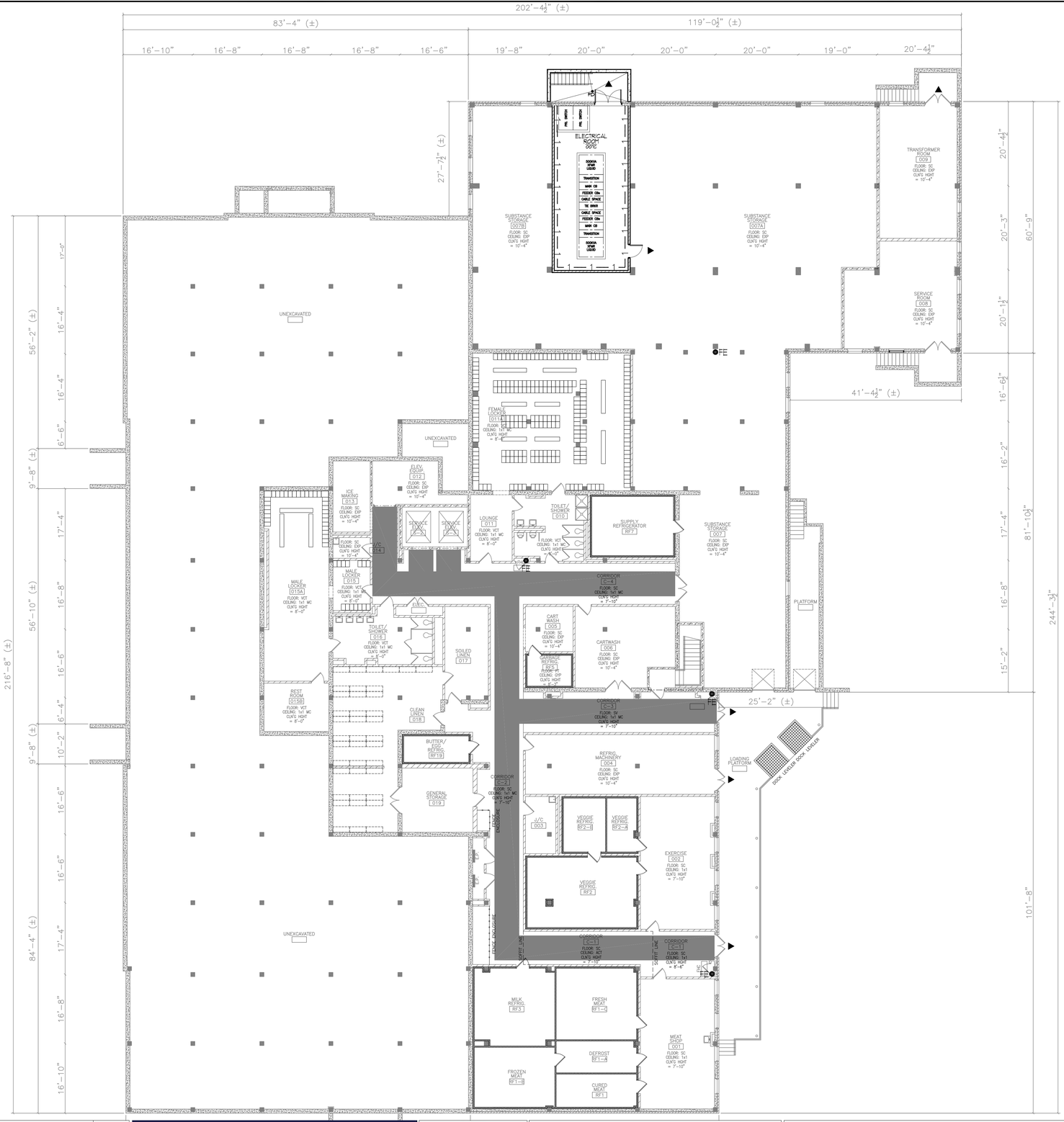

WALL RATING - SYMBOLS LEGEND

- SUITE — SUITE DESIGNATION
- ONE HOUR RATING, 45 MINUTE 'C' LABEL DOORS
  - STORAGE ROOMS MORE THAN 100 SF, 45 MINUTE DOOR - LATCHING REQUIRED
  - SOILED ROOMS, RUBBISH COLLECTION ROOMS
  - PHYSICAL PLANT MAINTENANCE SHOPS
  - ATRIUM AREAS
- ONE HOUR RATED SMOKE BARRIER, 20 MINUTE DOORS
- SMOKE TIGHT CORRIDOR WALL CONSTRUCTION SHALL BE SMOKE TIGHT, WALL IS NOT RATED, NO DAMPERS OR FIRE STOPPING REQUIRED.
  - DOORS REQUIRE POSITIVE LATCHING
  - CLOSERS NOT REQUIRED OTHER THAN EXITS AND HAZARDOUS AREAS
  - DOORS TO TOILET ROOMS, BATH ROOMS, ETC. NEED NOT COMPLY WITH THESE REQUIREMENTS
  - GIFT SHOPS
  - EMPLOYEE LOCKER ROOMS
  - STORAGE ROOMS MORE THAN 50 SF BUT LESS THAN 100 SF
- EXISTING ONE HOUR RATING, 45 MINUTE 'C' LABEL DOORS
- EGRESS CORRIDORS
- SUITE
- EXIT
- BARRIER FREE ACCESS ROUTE
- FE FIRE EXTINGUISHER
- EXISTING FIRE HOSE CABINET

N

OVERALL BASEMENT FLOOR LIFE SAFETY PLAN
FINISHED FLOOR = 89'-1 1/8"
3/32"=1'-0"

FINAL BID DOCUMENTS

Revisions:	Date
FINAL BID DOCUMENTS	12-14-12
95% CONSTRUCTION DOCUMENT SUBMISSION	11-26-12
50% REVISED DOCUMENTS FOR REVIEW	11-19-12
90% CONSTRUCTION DOCUMENTS SUBMISSION	05-17-12
50% CONSTRUCTION DOCUMENTS SUBMISSION	04-06-12
35% DOCUMENTS SUBMISSION	02-22-12
SCHEMATIC DESIGN SUBMISSION	11-21-11

Federal Health Care Center
U.S. Department of Veterans Affairs | U.S. Department of Defense

Captain James A. Lovell
Federal Health Care Center
3001 Green Bay Road
North Chicago, IL, 60064

CONSULTANTS:
ARNOLD & O'SHERIDAN Consulting Engineers
CHEQUAMEGON BAY ENGINEERING, INC.
MACKESEY AND ASSOCIATES, LLC

PROJECT LEADER:
Plunkett Raysich Architects LLP
11000 West Park Place ▲ Milwaukee WI 53224 ▲ Tel 414 359-3060 ▲ Fax 414 359-3070
Intelligent Designs Inspired Results
www.prarch.com
PRA Job No. 110172-01

Drawing Title	Overall Basement Floor Life Safety Plan
Approved: Project Director	
Project Title	AE SCIP for Building 6 FHCC
Location	North Chicago, IL
Date	December 14, 2012
Checked By:	PRA
Drawn By:	RLS
Project Number	556-11-119
Building Number	6
Drawing Number	AS-200L

Office of Facilities Management
Department of Veterans Affairs

VA FORM 08-6231, OCT 1978