

IRRIGATION NOTES:

1. THIS DESIGN IS DIRMAMMATIC. ALL LINES, VALVES AND EQUIPMENT SHOWN IN PAVED/CONCRETE AREAS AND BUILDINGS ARE FOD DESIGN CLARITY ONLY AND IS TO BE INSTALLED WITHIN PLANTING AREAS
2. AT POINTS WHERE LINES RUN ACROSS PAVED/CONCRETE AREAS, PIPES SHALL BE INSTALLED IN A SOH, 40 SLEEVE TWICE THE DIAMETER OF THE PIPE CARRIED. ALL SLEEVES TO BE INSTALLED WITH A MINIMUM DEPTH AS SHOWN ON THE SLEEVE TRENCHING DETAIL. SLEEVES TO EXTEND AT LEAST 12" PAST THE EDGE OF THE PAVING.
3. ALL HEADS AND VALVES ARE TO BE INSTALLED WITH THE NOZZLE, SCREEN AND ARCS SHOWN ON THE PLAN AND LEGEND.
4. ALL HEADS AND VALVES ARE TO BE ADJUSTED FOR OPTIMUM PERFORMANCE AND TO PREVENT OVERSPRAY ONTO BUILDINGS, WALLS, FENCES, ROADSWAYS, AND HANDSCAPE. THIS INCLUDES AND IS NOT LIMITED TO: ADJUSTMENT OF DIFFUSER PIN OR ORIFICE PLATE TO PREVENT OVERSPRAY ONTO BUILDINGS, WALLS, FENCES, ROADSWAYS, AND HANDSCAPE. NOZZLES WITH MORE APPROPRIATE NOZZLE UNITS AND REPLACEMENT NOZZLES WITH ADJUSTABLE NOZZLES ARE ALLOWED.
5. CONTRACTOR TO TIE NEW 2" WIRE SYSTEM TO ALL NEW VALVES. CONTRACTOR TO REPAIR 2" WIRE SYSTEM IF NON OPERATIONAL OR DAMAGED DURING CONSTRUCTION AT NO EXTRA COST TO THE VA
6. REPLACE ALL VALVES AS PER PLANS UNLESS NOTED OTHERWISE
7. ADD NEW VALVES AS PER PLANS
8. CONTRACTOR IS RESPONSIBLE TO ADAPT TO THE SIZE OF THE VALVE
9. USE DRY-7-6 WIRE NUTS CONNECTORS
10. INSTALL 3/4" PVC SCH80 BALL VALVE AT BOTH ENDS OF EACH HEADER
11. INSTALL RETAIN 6" SOIL STAPLE @ 10' O.C. (typ)
12. CONTRACTOR TO PROGRAM ALL VALVES TO THE EXISTING AUTOMATIC CONTROL SYSTEM AS PER SCHEDULE

LEGEND

ALL MODELS SPECIFIED CAN BE REPLACED BY EQUAL

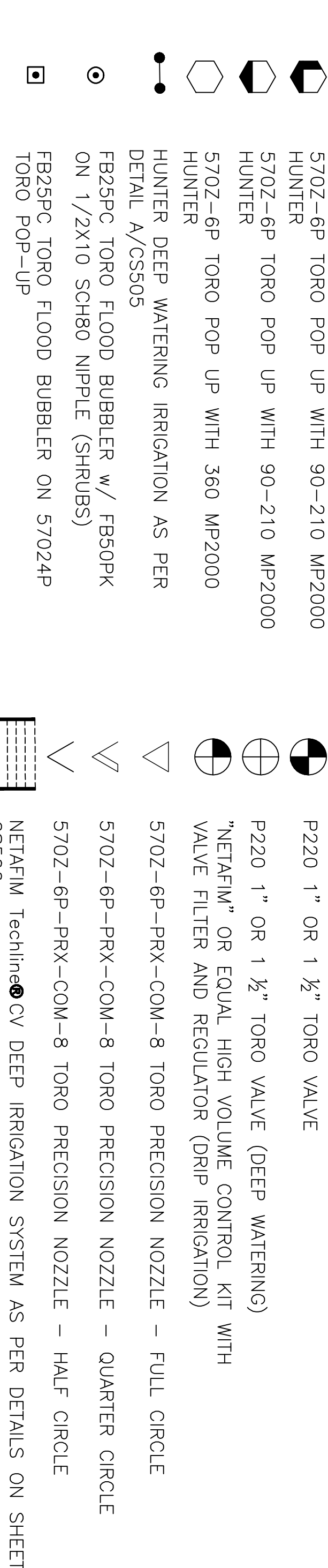

REFERENCE



CONTINUED ON PAGE CL107

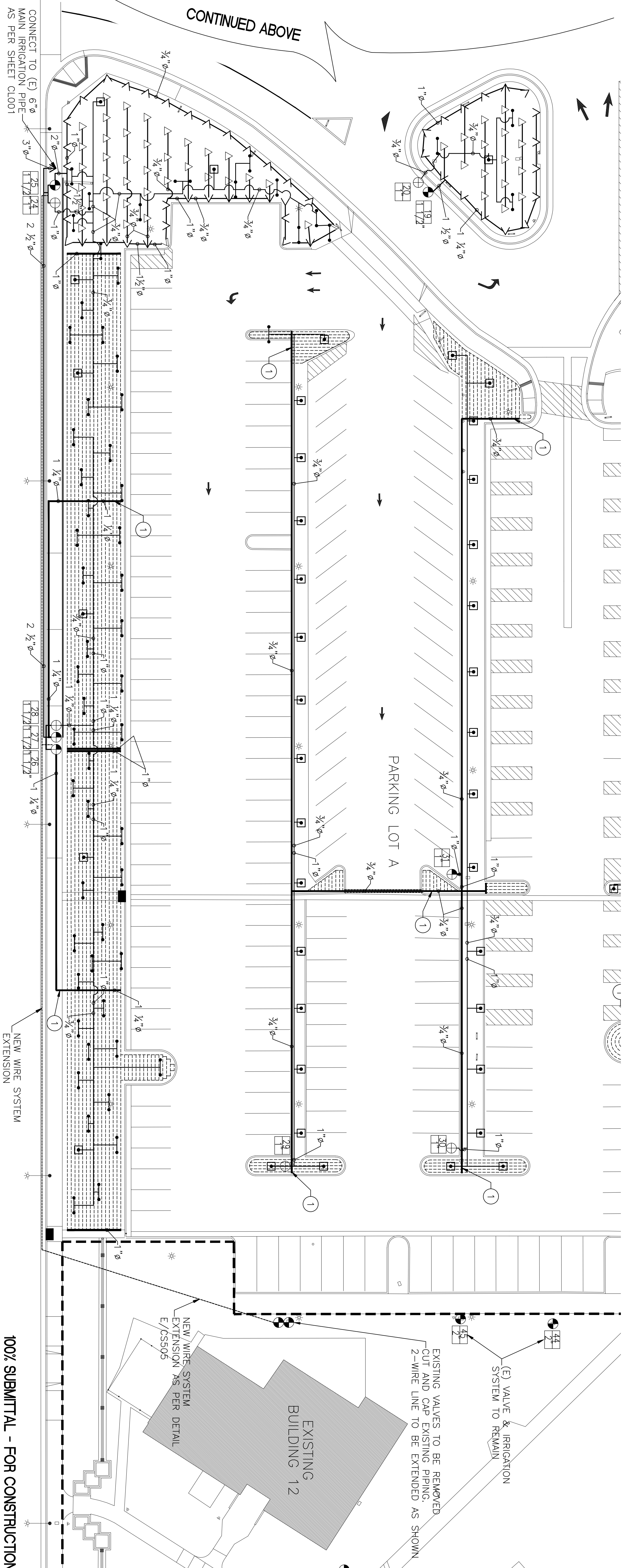

100% SUBMITTAL - FOR CONSTRUCTION

CONSULTANTS:

ARCHITECT/ENGINEERS:

0
A
U
L
—
M
Z
S
—
M
M
R
—
Z
S,
—
Z
C

2501 N SHAW AVE. SUITE 121 - FRESNO, CA 93711

PH: (559)237-4408 - FAX: (559)237-4409

E-MAIL: paulengineering@sbcbglobal.net

www.paulengineering.com

IRRIGATION PLAN

SITE IRRIGATION AND LANDSCAPE IMPROVEMENTS

Project Number
570-12-200

Building Number
CAMPUS

Drawing Number

Approved: Project Director

Location
2615 E Clinton Ave Fresno CA

Location
2615 F

Ave

asno

Drawing Number

**Office of
Construction
and Facilities
Management**