



B5

**ASBESTOS-CONTAINING MATERIALS SURVEY
VETERANS AFFAIRS MEDICAL CENTER
4150 CLEMENT STREET
BUILDING 005
SAN FRANCISCO, CALIFORNIA**

Submitted to:

Floyd Devenbeck, PE
Engineer
Veterans Affairs Medical Center
4150 Clement Street
San Francisco, California 94121

Prepared By:

A handwritten signature in blue ink, appearing to read "M.S. Benefield".

Michael S. Benefield, PE, CAC #06-3938
Senior Project Manager

Reviewed By:

A handwritten signature in black ink, appearing to read "Dario A. Oakley".

Dario A. Oakley, CHMM, REA
Asbestos and Lead Program Manager

IHI Project No. 09B-2173

December 16, 2009

135-1,2,3
140-1,2,3,5

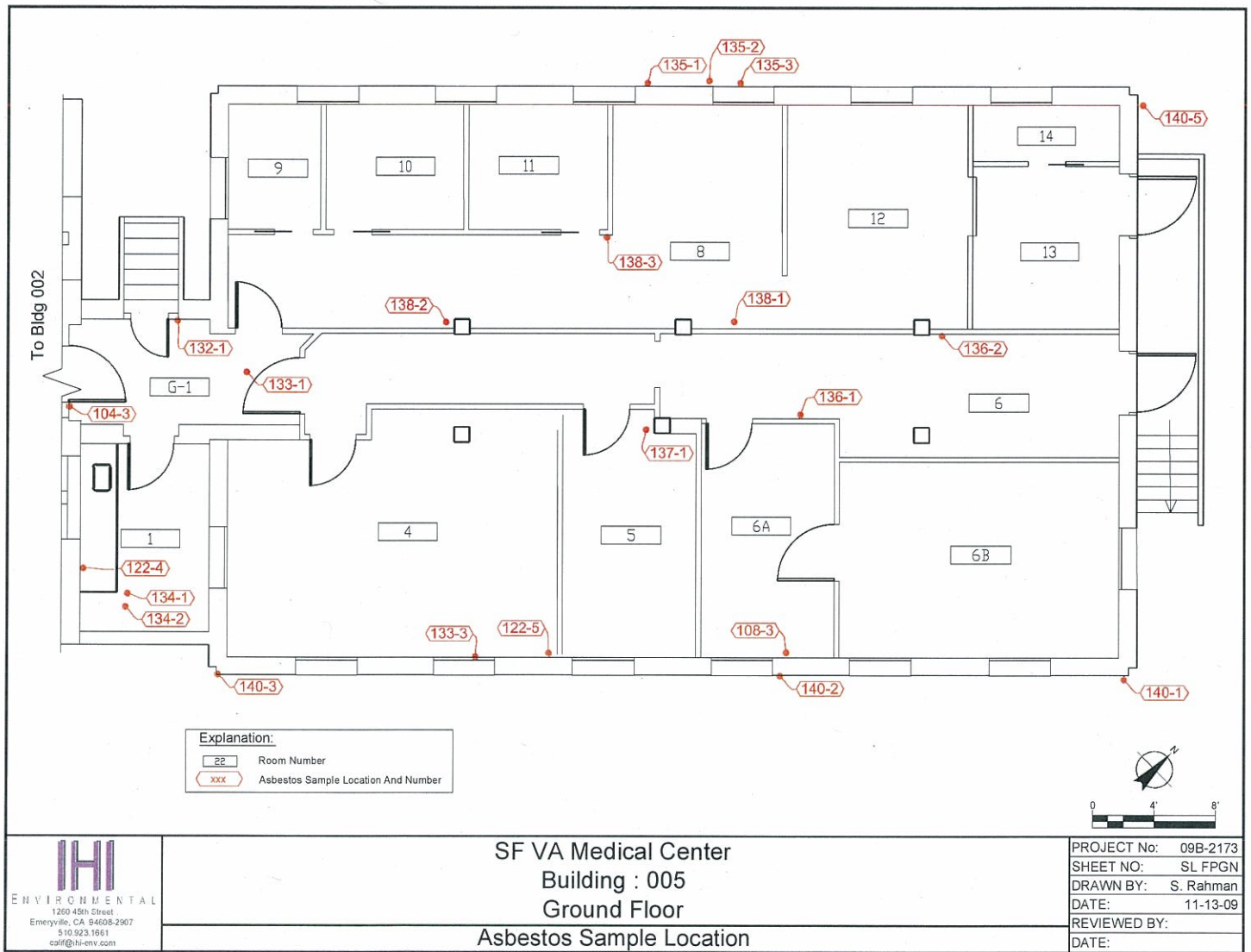

140-4
139-1,2

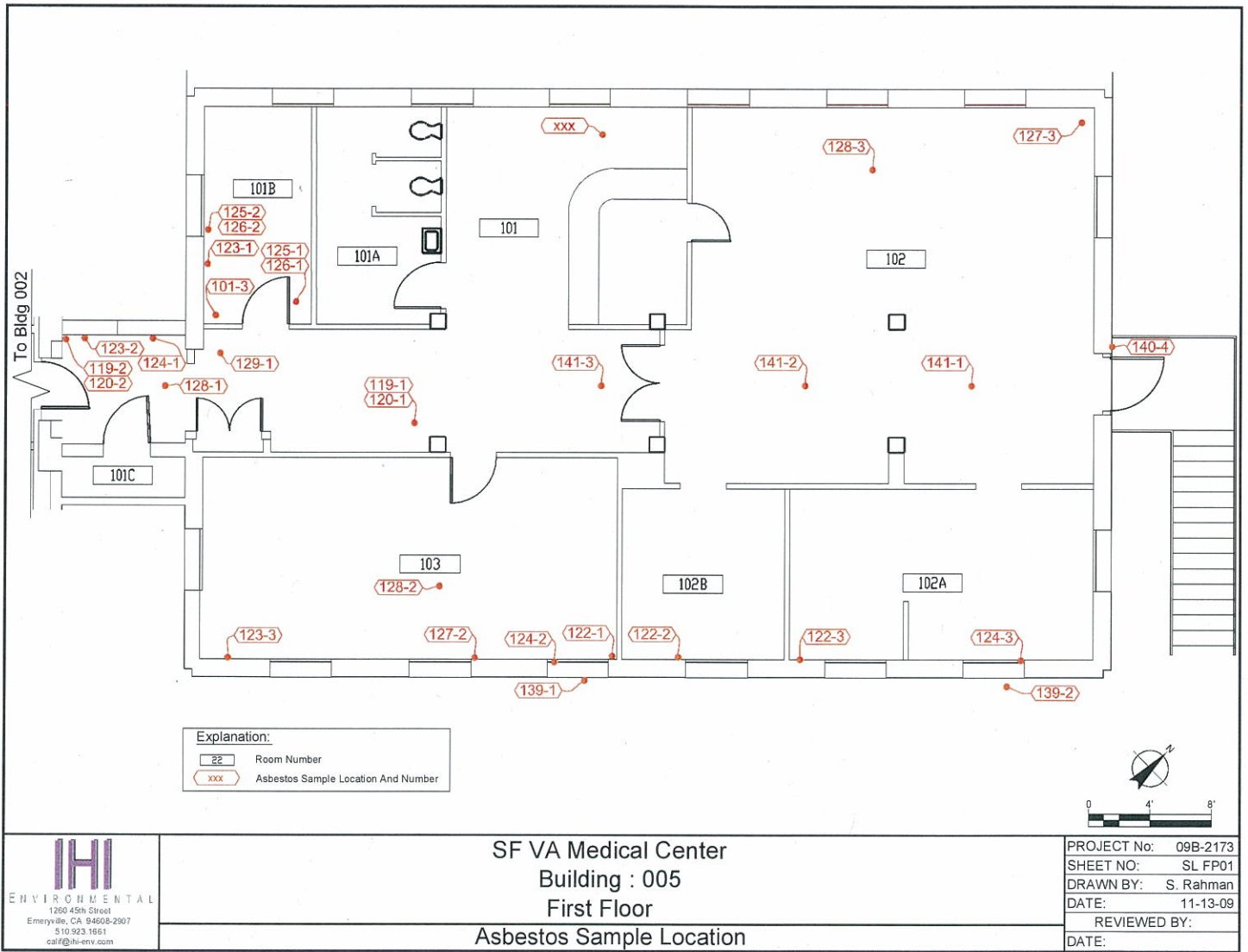

Project Name:

Building 005

Survey Segment:

A: Building 005

Address:

4150 Clement, San Francisco, CA 94121

<u>Sample #</u>	<u>Homogeneous Area #</u>	<u>Material Description</u>	<u>Location /Description</u>	<u>Asbestos Results</u>
005-132-1	132	Baseboard Brown Residual Adhesive	Ground: South Corridor Hallway	ND None Detected
005-133-1	133	Pipe Insulation 3" O.D. Line	Ground: South Corridor Hallway	5-10% Chrysotile Amosite
005-134-1	134	Duct Sealant Brown	Ground: 001 Storage	ND None Detected
005-134-2	134	Duct Sealant Brown	Ground: 001 Storage	ND None Detected
005-135-1	135	HVAC Duct Tape White	Ground: 002 Storage	ND None Detected
005-135-2	135	HVAC Duct Tape White	Ground: 002 Storage	ND None Detected
005-135-3	135	HVAC Duct Tape White	Ground: 002 Storage	ND None Detected
005-136-1	136	Baseboard 4" Charcoal w/ Beige/White Adhesive	Ground: North Corridor Hallway	ND None Detected
005-136-2	136	Baseboard 4" Charcoal w/ Beige/White Adhesive	Ground: North Corridor Hallway	ND None Detected
005-137-1	137	Sink Undercoating White	Ground: 005 Office	ND None Detected
005-138-1	138	Ceiling Tile, Laid-In 2' x 4' Glossy White w/ Longitudinal Fissures	Ground: 008 Hallway / Laboratory	<1% Chrysotile
005-138-2	138	Ceiling Tile, Laid-In 2' x 4' Glossy White w/ Longitudinal Fissures	Ground: 008 Hallway / Laboratory	<1% Chrysotile
005-138-3	138	Ceiling Tile, Laid-In 2' x 4' Glossy White w/ Longitudinal Fissures	Ground: 008 Hallway / Laboratory	<1% Chrysotile
005-139-1	139	Window Glazing Gray Exterior	Ground: Exterior Exterior 1st Floor, SE Side, Outside Room 103	<1% Chrysotile

Project Name:
Building 005

Survey Segment:
A: Building 005

Address:
4150 Clement, San Francisco, CA 94121

<u>Sample #</u>	<u>Homogeneous Area #</u>	<u>Material Description</u>	<u>Location /Description</u>	<u>Asbestos Results</u>
005-139-2	139	Window Glazing Gray Exterior	Ground: Exterior Exterior	<1% Chrysotile
005-139-3	139	Window Glazing Gray Exterior	Ground: Exterior Exterior	<1% Chrysotile
005-140-1	140	Stucco Gray	Ground: Exterior Exterior	ND None Detected
005-140-2	140	Stucco Gray	Ground: Exterior Exterior	ND None Detected
005-140-3	140	Stucco Gray	Ground: Exterior Exterior	ND None Detected
005-140-4	140	Stucco Gray	Ground: Exterior Exterior	ND None Detected
005-140-5	140	Stucco Gray	Ground: Exterior Exterior	ND None Detected
005-141-1	141	Duct Sealant Black	Roof: Roof Roof	5-10% Chrysotile
005-141-2	141	Duct Sealant Black	Roof: Roof Roof	5-10% Chrysotile
005-141-3	141	Duct Sealant Black	Roof: Roof Roof	5-10% Chrysotile

Total Samples: 91

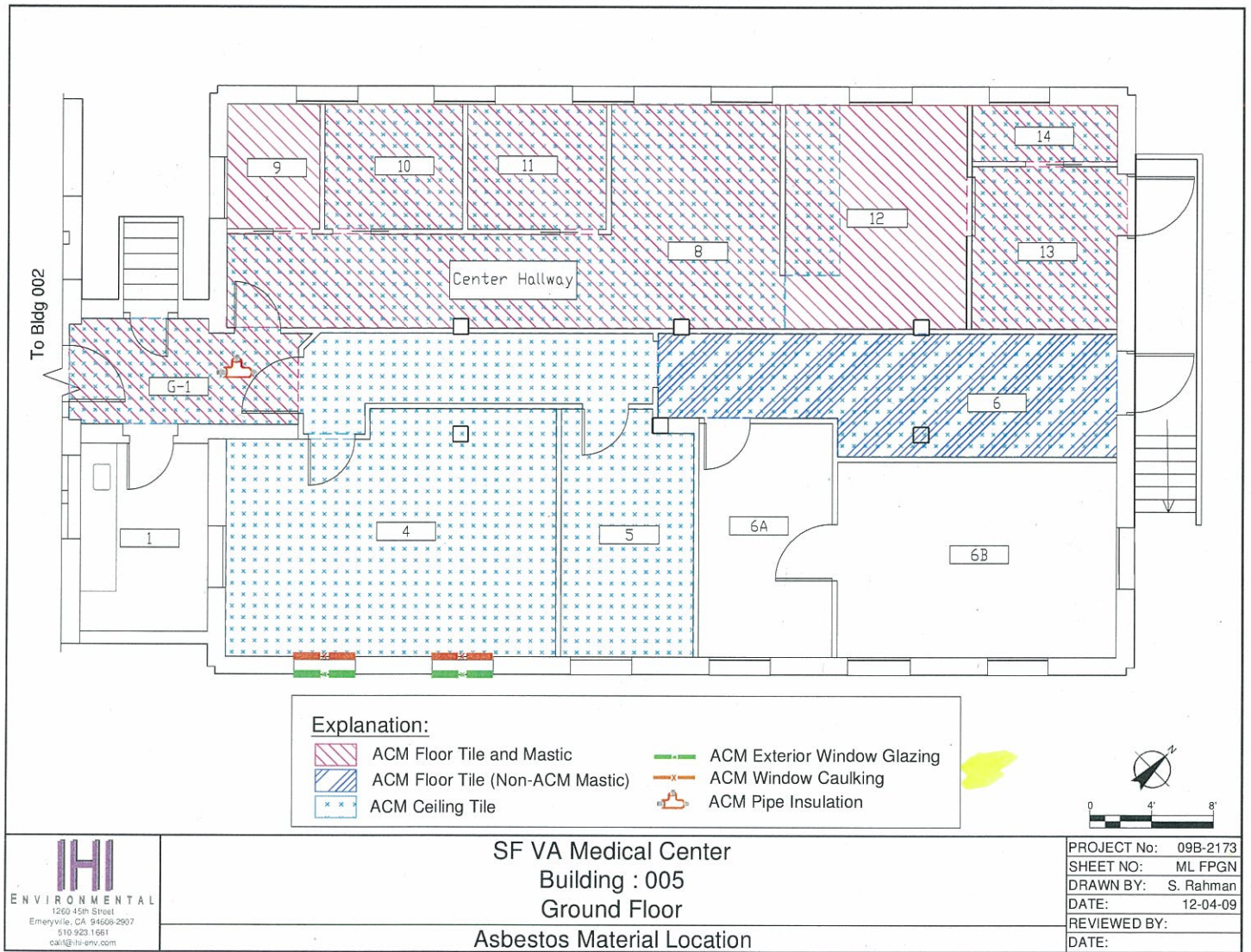

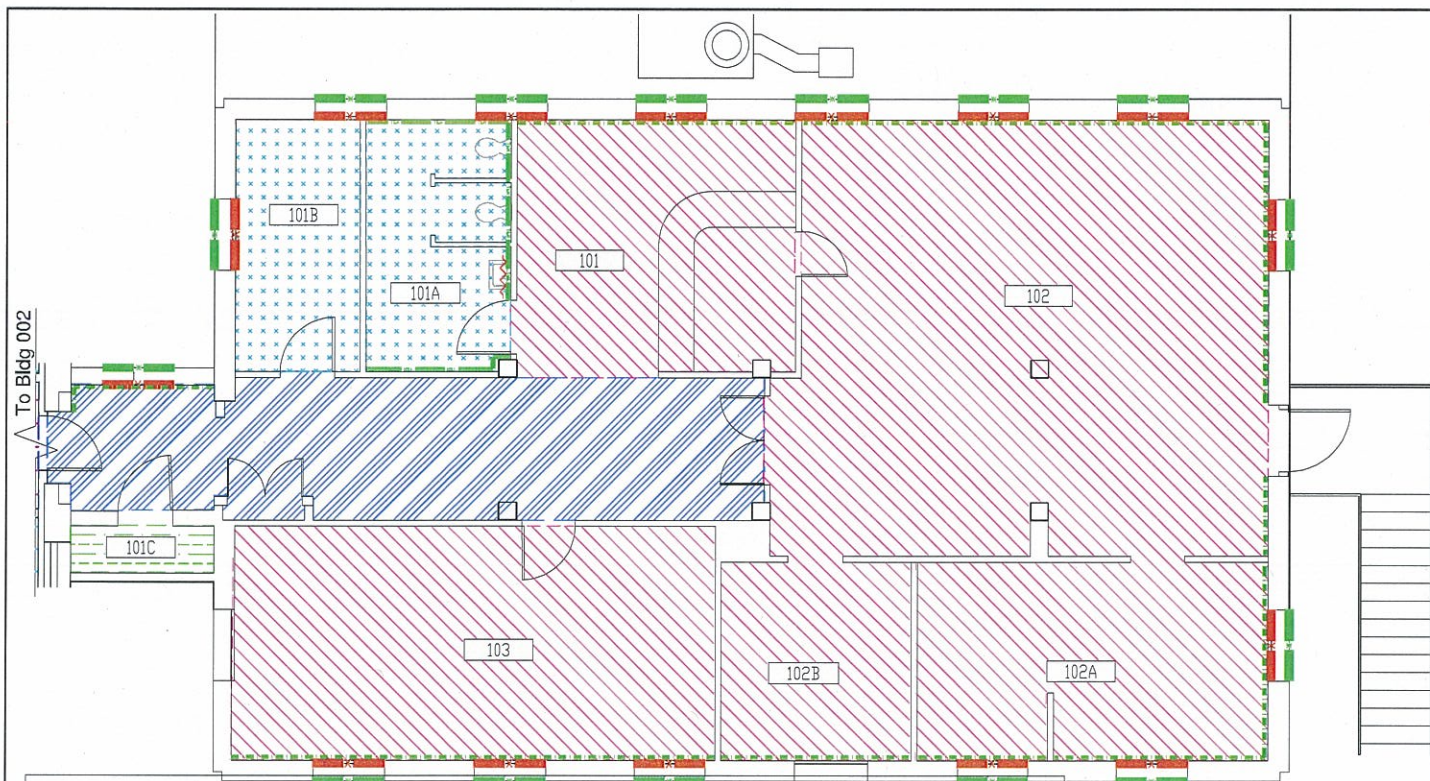

Explanation:

- ACM Floor Tile And Mastic
- ACM Floor Tile (Non-ACM Mastic)
- ACM Ceiling Tile
- ACM Terrazo Floor (Assumed)

- ACM Exterior Window Glazing
- ACM Window Caulking
- ACM Ceramic Wall Tile And Adhesive And Grout
- ACM Mirror Adhesive (Assumed)
- ACM Terrazo Baseboard (Assumed)



SF VA Medical Center
Building : 005
First Floor
Asbestos Material Location

PROJECT No:	09B-2173
SHEET NO:	ML FP01
DRAWN BY:	S. Rahman
DATE:	12-04-09
REVIEWED BY:	
DATE:	

\\ut-server\asbestos\ OuterOfficeCAD\Emeryville\2009\09B-2173\09B-2173 Bldg 001.002.004.005.006.007.010.200.dwg, 005 FP01 ML, 12/16/2009 11:07:57 AM, sylviar