

ROUDEBUSH VA MEDICAL CENTER, INDIANA

PROJECT TITLE: REPLACE ROOF - BUILDING 1 & 22 & CSR 7 & 9
PROJECT # 583-12-112

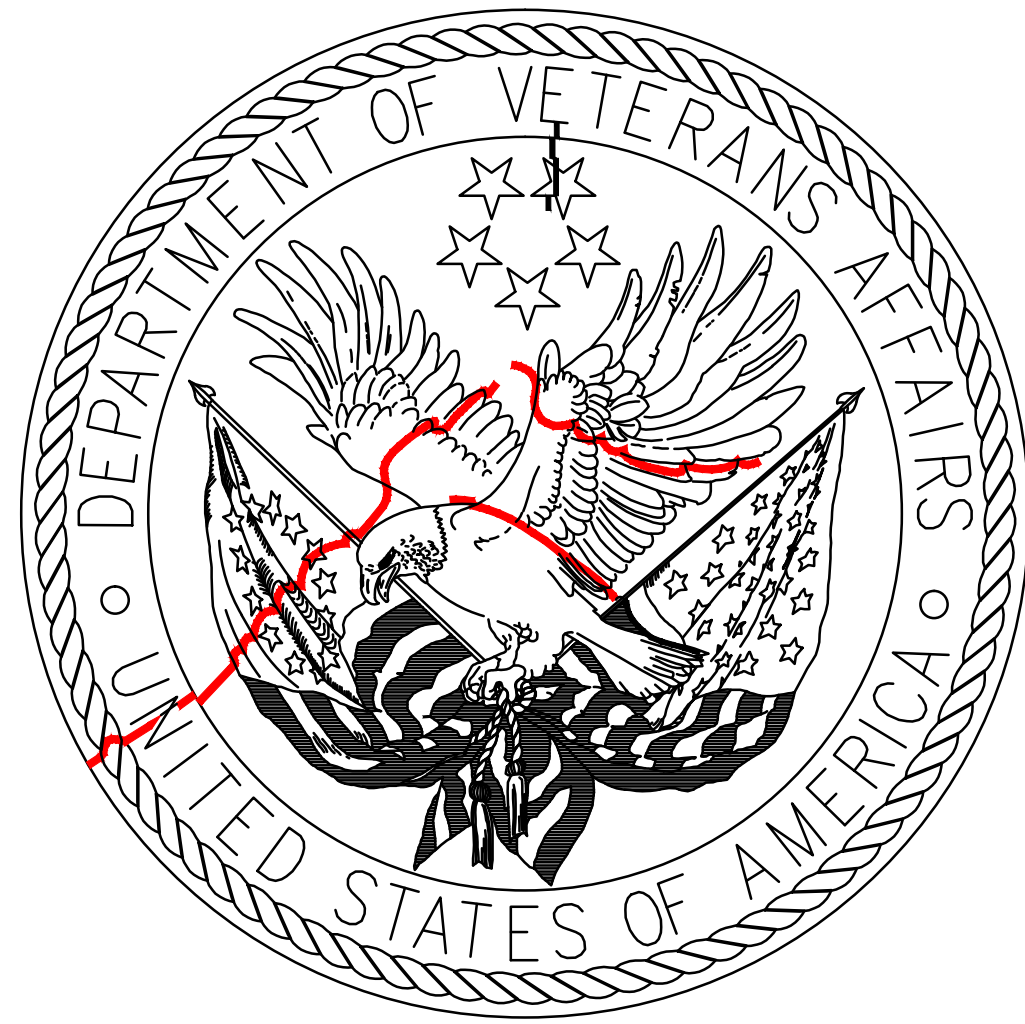

RICHARD L. ROUDEBUSH
VA MEDICAL CENTER
ENGINEERING SERVICE
1481 West 10th Street
Indianapolis, Indiana 46202

INDEX OF DRAWINGS

SHEET NO.	DRAWING TITLE
1	COVER SHEET - Project Site Locations
2	Roof Plan Buildings 1 & 22 CSR 7 & 9 (shows where new roof to be installed)
3	Roof Plan Buildings 1 & 22 CSR 7 & 9 (shows where new railing, catwalk, access to be installed)
4	Roof Photos 1 - Parapet Railing, Catwalk, and Roof Access (shows typ. railing, catwalk, access)
5	Roof Photos 2 - Parapet Railing, Catwalk, and Roof Access (shows typ. where we need them)
6	Roof Details and Schedules

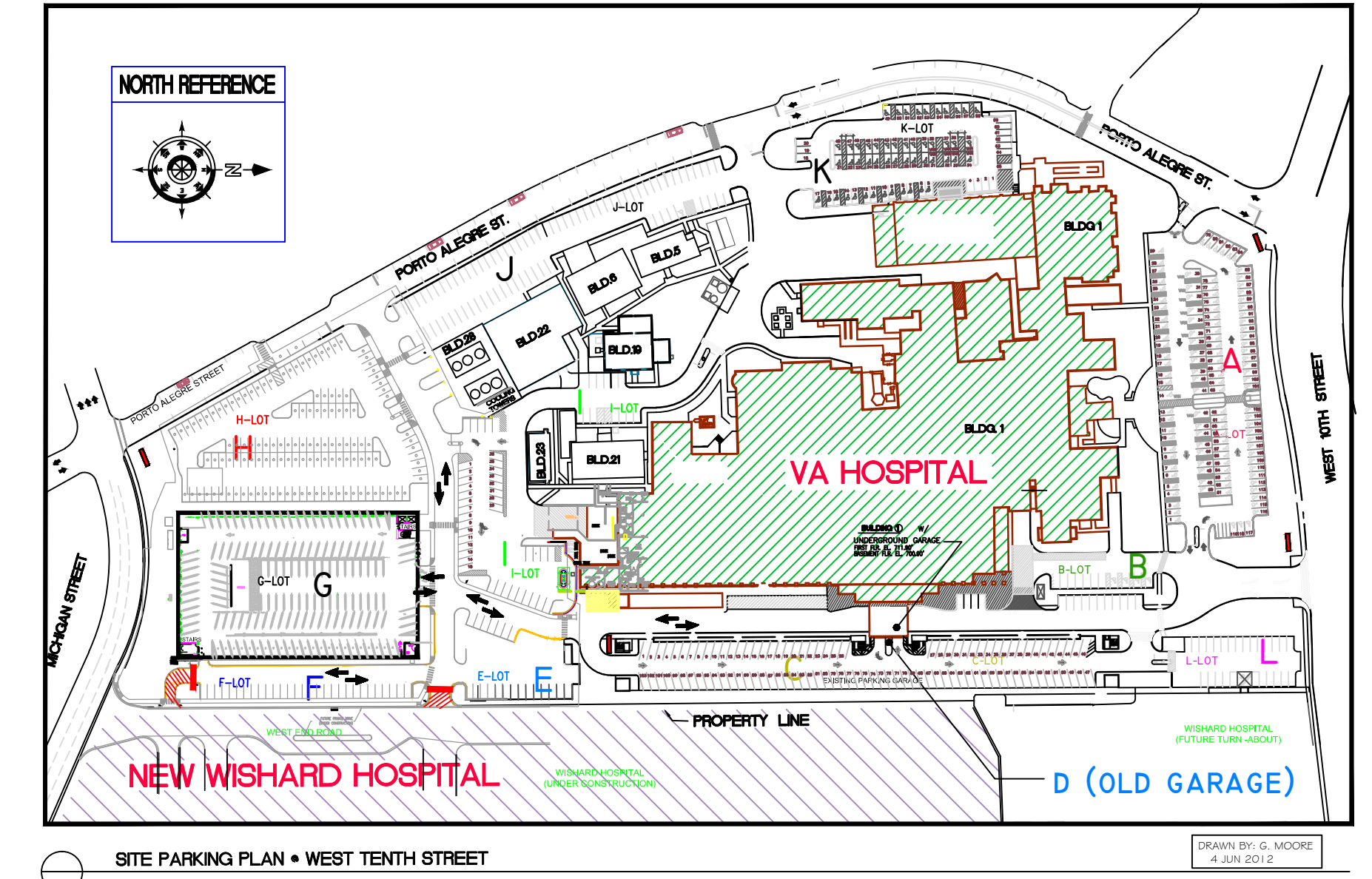

W. 10th Street

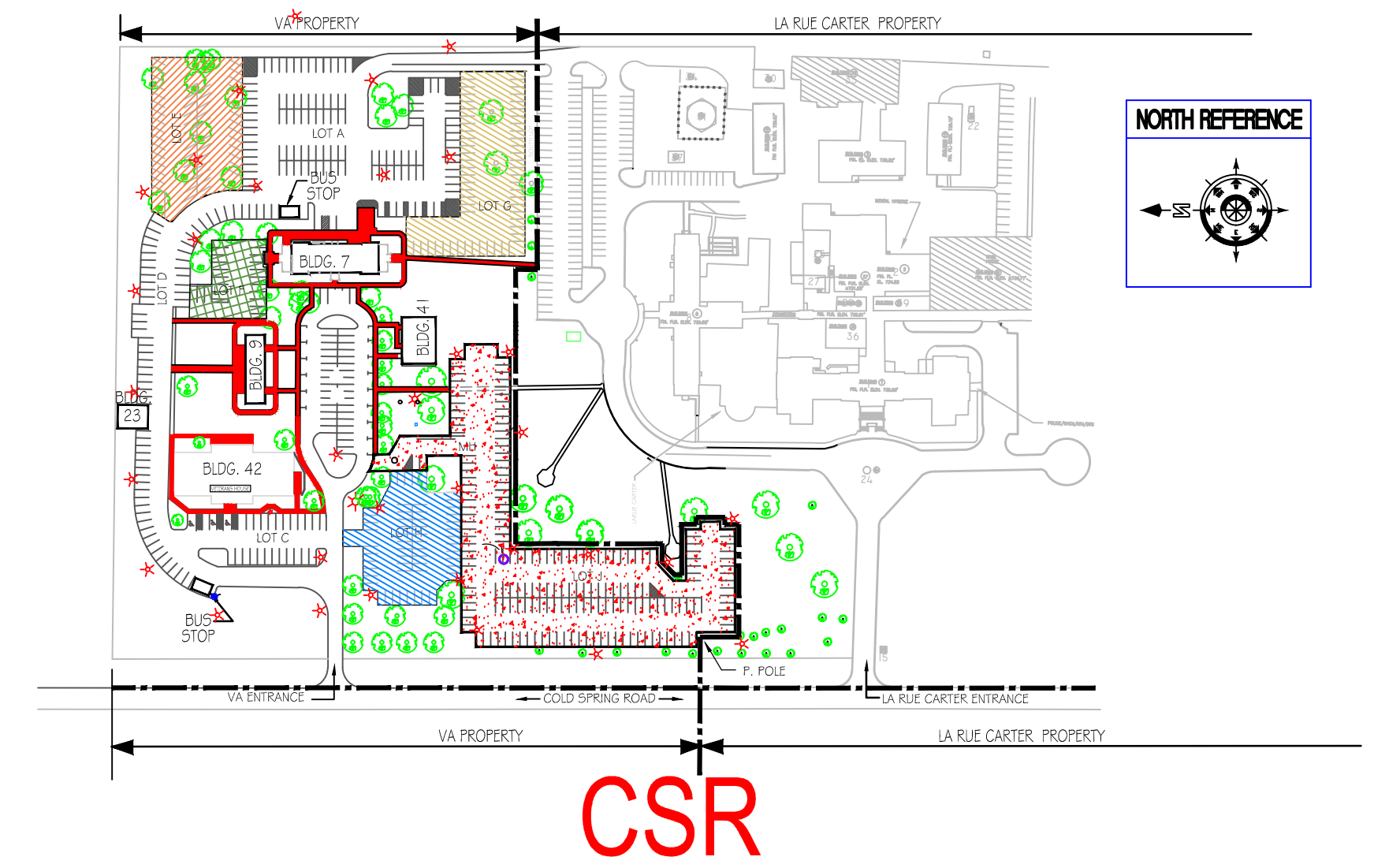

CSR

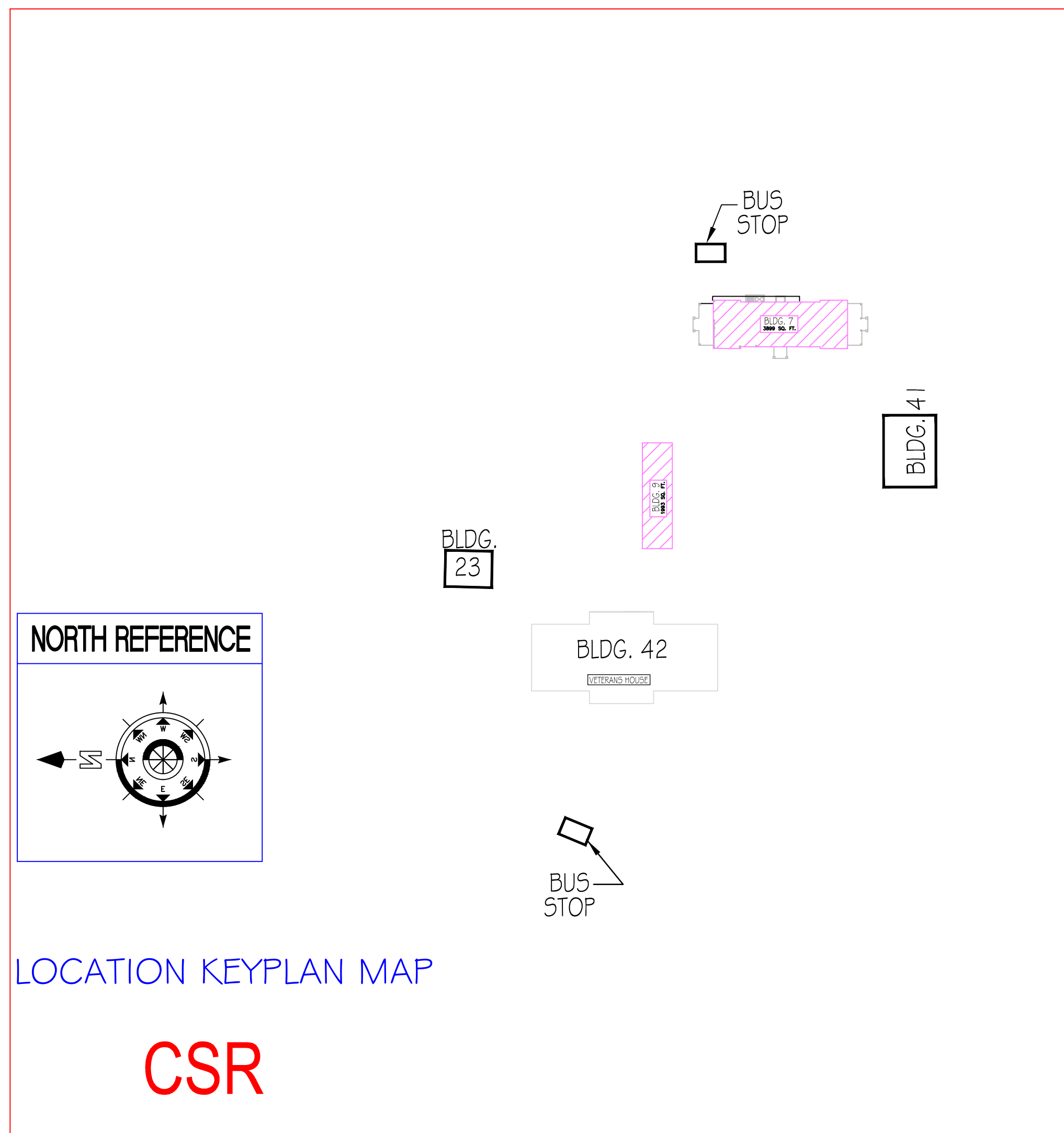

LOCATION KEYPLAN MAP

CSR

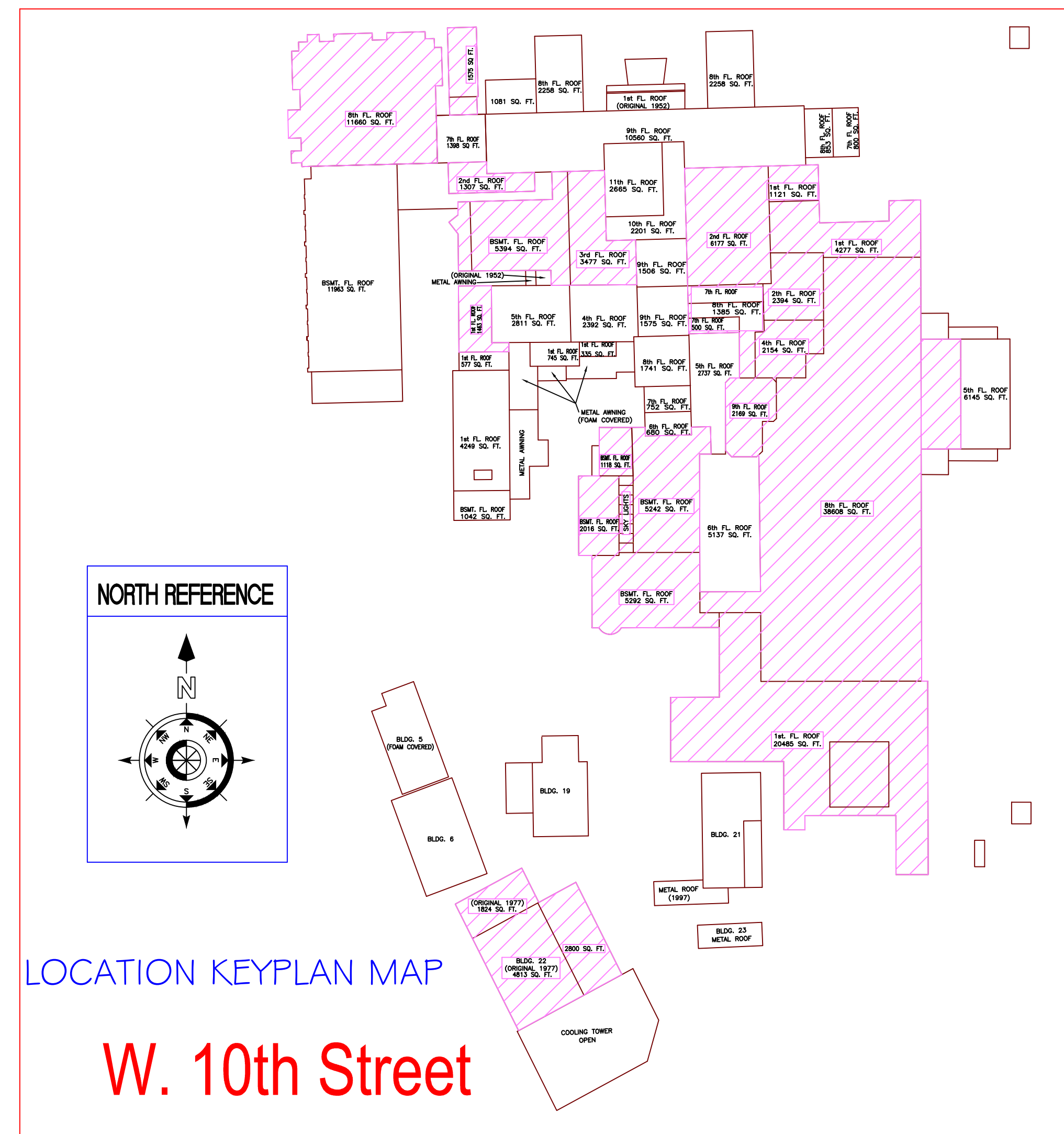

LOCATION KEYPLAN MAP

W. 10th Street

COORDINATION BY SIGNATURES 583-12-112 Roof Project 1 & 22 & 7 & 9		
Reviewed	Date	Reviewed
Project Engineer	11/1/12	Architect/Engineer
Reviewed	Date	Reviewed
M & O Forman	11/1/12	M/C / Communications
Reviewed	Date	Reviewed
p & H Forman	Date	Infectious Control
Reviewed	Date	Reviewed
Electrical Forman	Date	Security
Reviewed	Date	Reviewed
Mark Forman	Date	Ground Safety
Reviewed	Date	Reviewed
Bio Med	Date	Roof Union
Reviewed	Date	Reviewed
Reviewed	Date	Reviewed
Assistant Chief of Engineering	Date	Grade & Position Title, Using Agency
Reviewed	Date	Reviewed
Chief of Engineering	11/1/12	Reviewed

Revisions:	Date	PLOT DATE:	PROFESSIONAL CONSULTANTS:	PROJECT ENGINEERS:	DRAWN BY:	COVER SHEET
		PLOT DATE: 10-01-2012	N/A	PEDRO P. MARISTELA	G. MOORE	REPLACE ROOF - BUILDING 1, 22, CSR 7, 9 PROJECT
		CAD DRAWING FILE LOCATION:				SHEET 1 OF 6
						DRAWING NO. A-101

