TYP. DOOR HARDWARE

(Best Lock/Lockset)

(Is what V.A.M.C. uses)

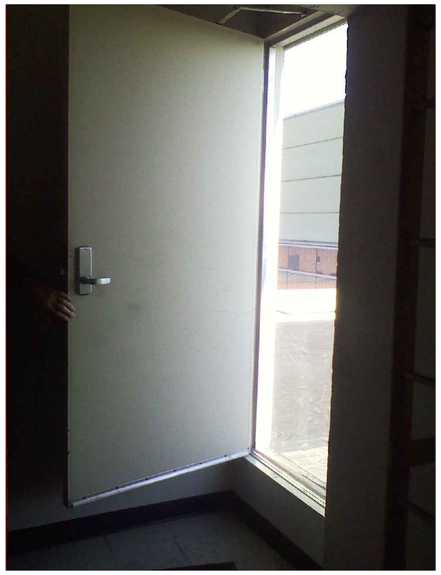

EXISTING ROOF ACCESS
8TH FLOOR

EXISTING ROOF ACCESS
8TH FLOOR

TYPICAL PARAPET RAILING AND CATWALK SUPPORT REQUIRED

(See Roof Plan for exact location of new Parapet Railing and Catwalk - Coordinate with VA Engineering and COR prior to installation)

TYPICAL ROOF ACCESS DOORS IN LIEU OF CLIMBING THROUGH WINDOWS

(Provide (7) New Roof Access as coordinated by VA Engineering and COR.
(Must be metal type doors with 2hr. min. fire rating according to VA standards)

Revisions:	Date

PLOT DATE:	PROFESSIONAL CONSULTANTS:	PROJECT ENGINEERS:	DRAWN BY:	ROOF PHOTOS - 2 SHEET	
PLOT DATE: 10-01-2012 CAD DRAWING FILE LOCATION:	N/A	PEDRO P. MARISTELA	G. MOORE	REPLACE ROOF - BUILDING 1, 22, CSR 7, 9 PROJECT	SHEET 5 OF 6
				PROJECT # 583-12-112	DRAWING NO. A-105

Engineering and Facilities Management Services

Department of Veterans Affairs