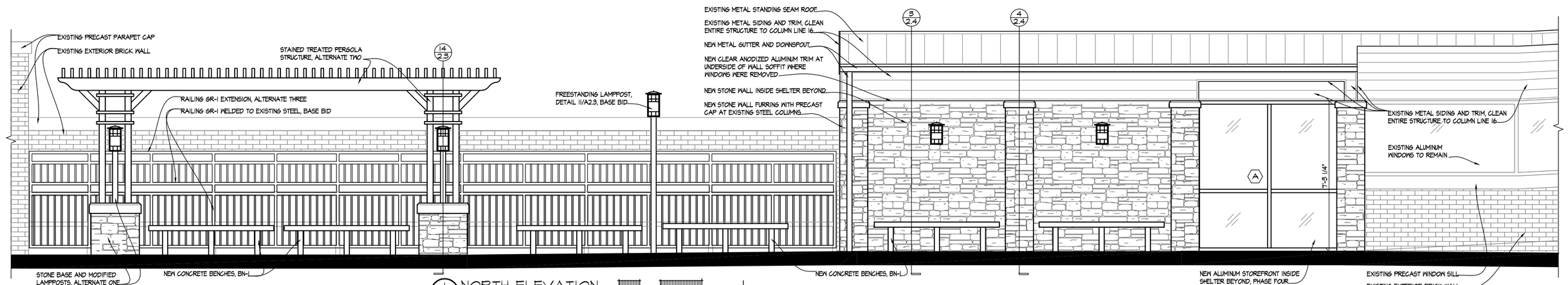

1 NORTH ELEVATION
2.3 SCALE: 3/8" = 1'-0"

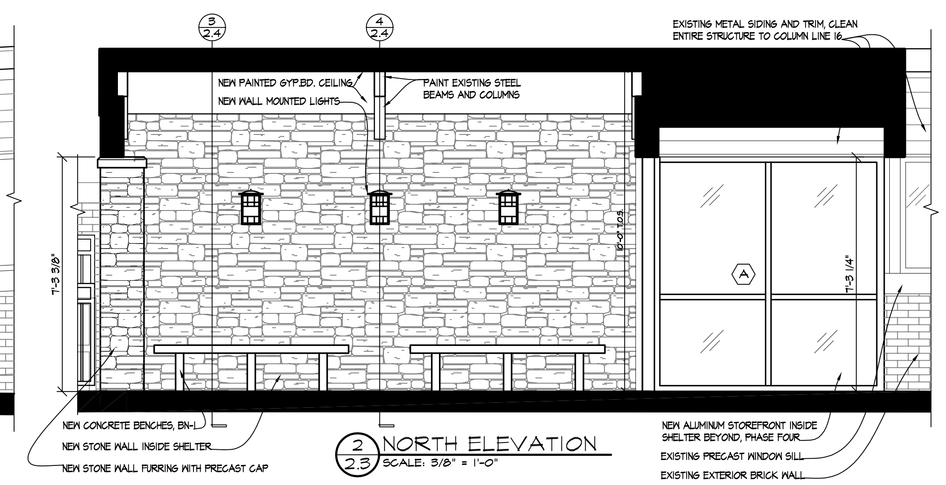

2 NORTH ELEVATION
2.3 SCALE: 3/8" = 1'-0"

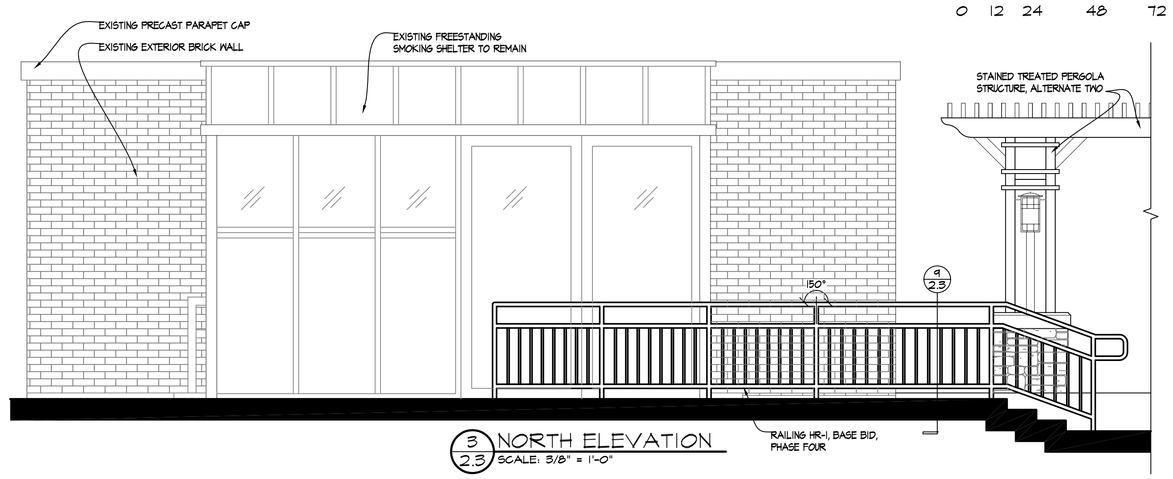

3 NORTH ELEVATION
2.3 SCALE: 3/8" = 1'-0"

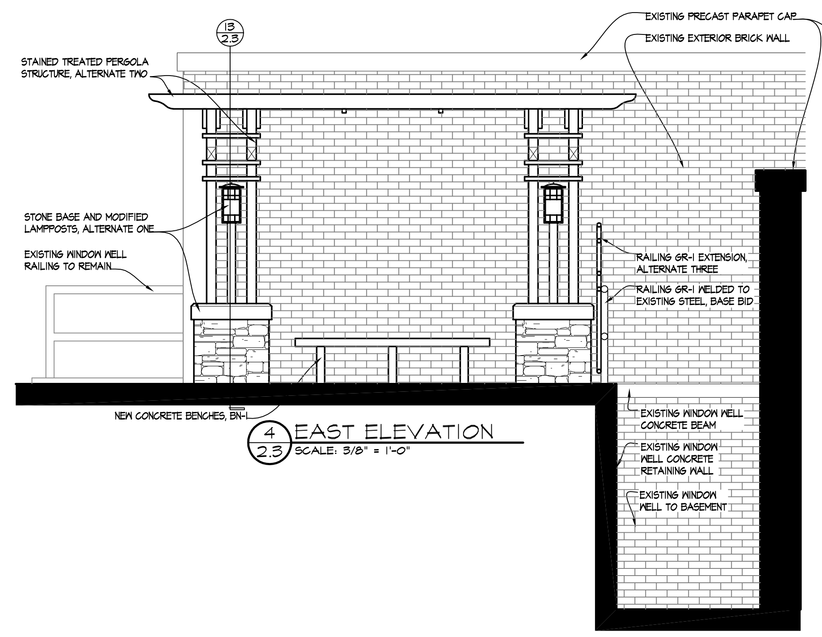

4 EAST ELEVATION
2.3 SCALE: 3/8" = 1'-0"

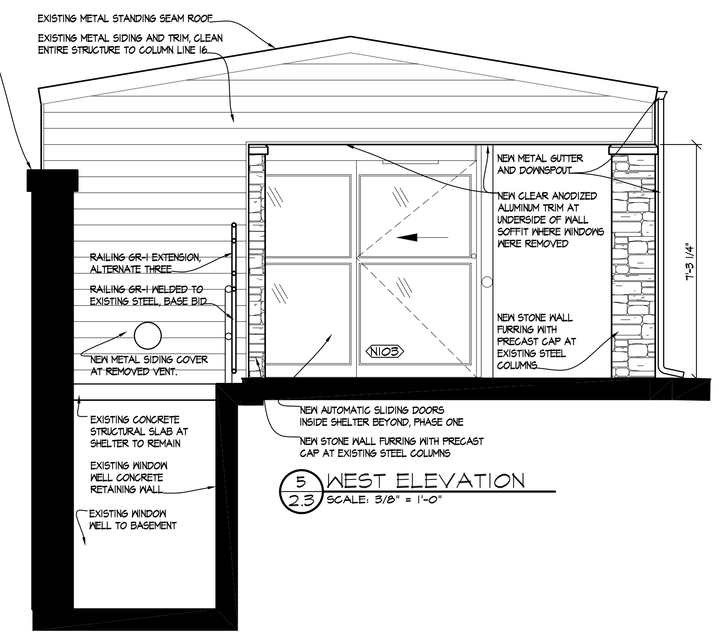

5 WEST ELEVATION
2.3 SCALE: 3/8" = 1'-0"

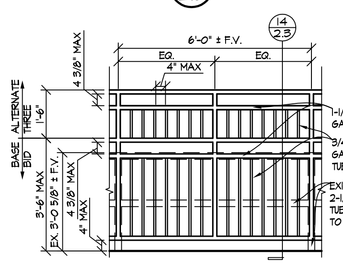

6 RAILING GR-1
2.3 SCALE: 3/8" = 1'-0"

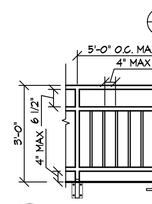

7 RAILING HR-1
2.3 SCALE: 3/8" = 1'-0"

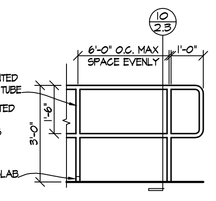

8 RAILING HR-2
2.3 SCALE: 3/8" = 1'-0"

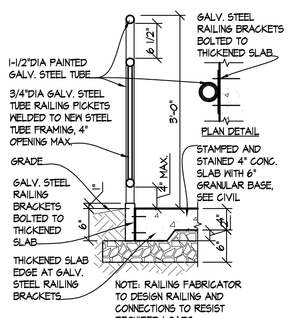

HANDRAIL
9 SECTION HR-1
2.3 SCALE: 3/4" = 1'-0"

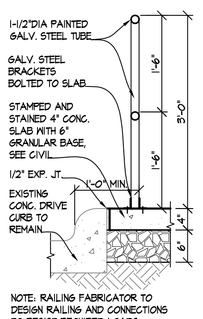

HANDRAIL
10 SECTION HR-2
2.3 SCALE: 3/4" = 1'-0"

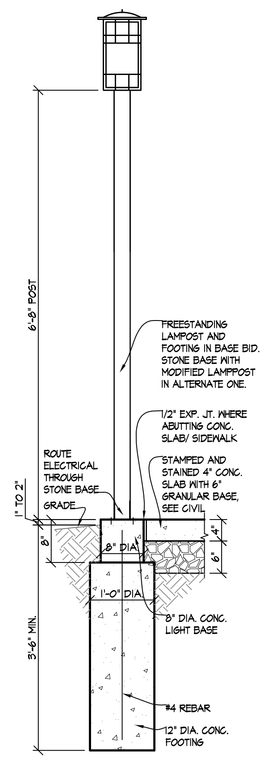

LAMPPOST SECTION-
11 BASE BID
2.3 SCALE: 3/4" = 1'-0"

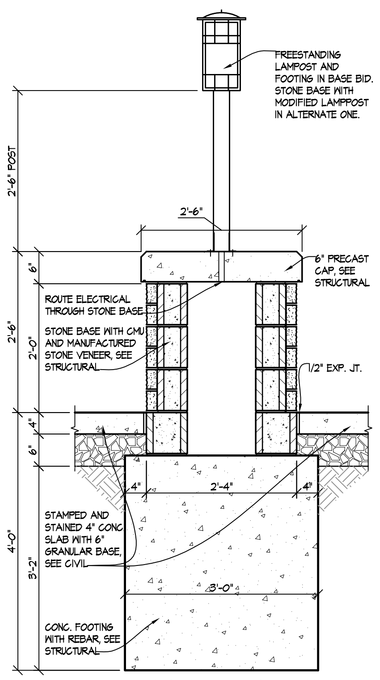

LAMPPOST/ STONE
BASE SECTION-
12 ALTERNATE ONE
2.3 SCALE: 3/4" = 1'-0"

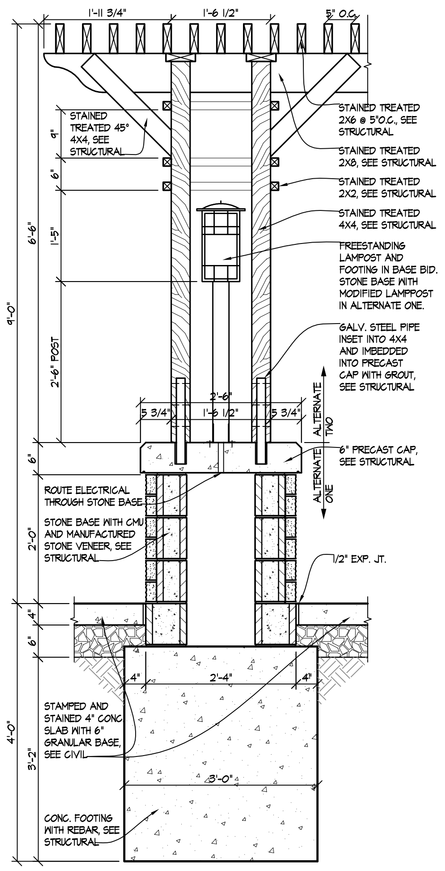

LAMPPOST/ STONE BASE/
WOOD PERGOLA SECTION-
13 ALTERNATE ONE AND TWO
2.3 SCALE: 3/4" = 1'-0"

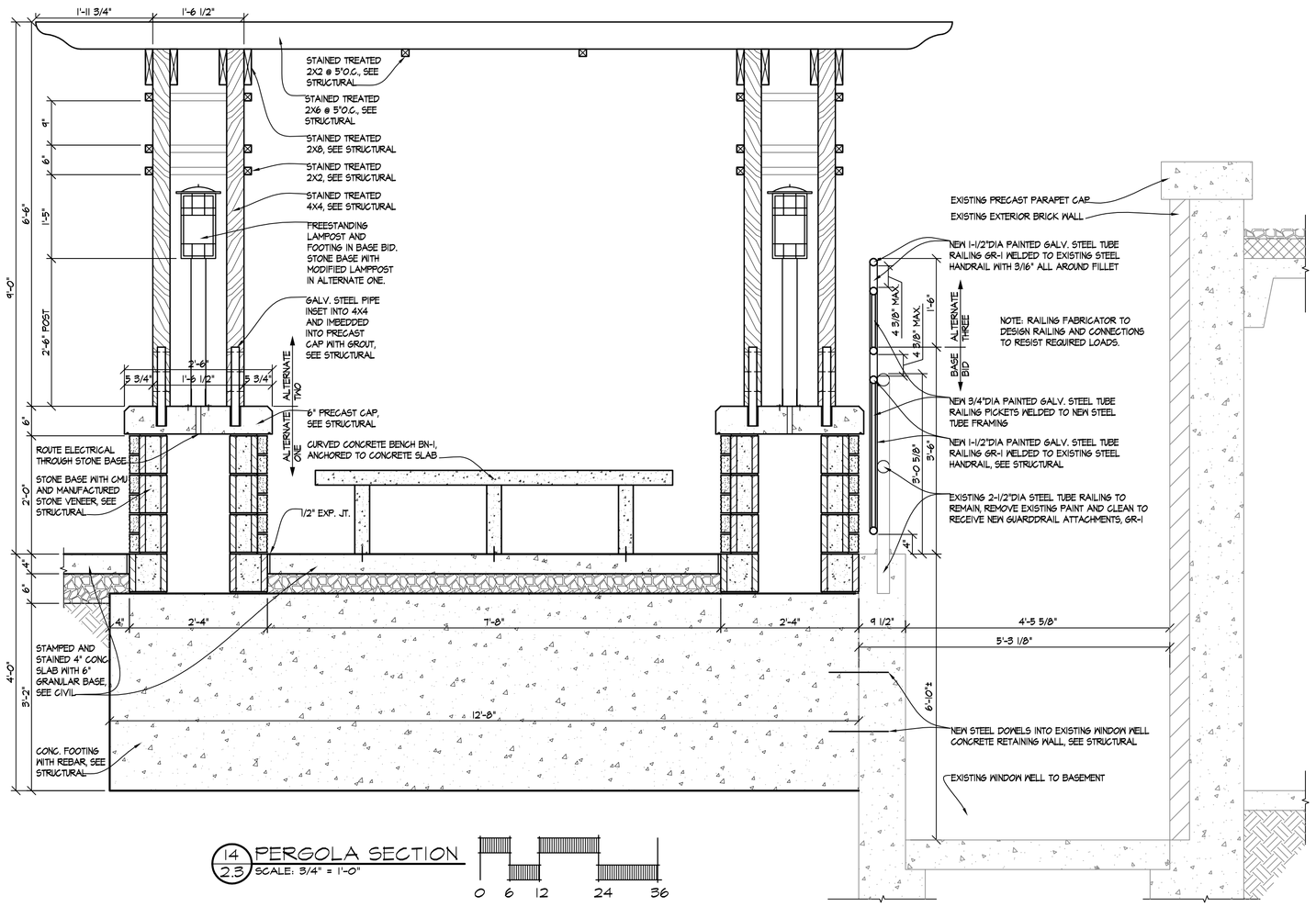

14 PERGOLA SECTION
2.3 SCALE: 3/4" = 1'-0"

© 2000 Calvin L. Hinz Architects P.C.
These plans are specifically designed for construction by Calvin L. Hinz Architects and are intended for no other purposes. Permission for use of this document in part or whole without written consent of Calvin L. Hinz Architects is prohibited.

IMPORTANT CONTRACTOR'S NOTE

1. ALL CONTRACTORS ARE RESPONSIBLE FOR REVIEWING ENTIRE SET OF DOCUMENTS TO DETERMINE THEIR FULL SCOPE OF WORK. CONTRACTOR SHALL NOT BE ALLOWED EXTRA COSTS DUE TO FAILURE TO REVIEW ENTIRE SET OF DOCUMENTS.
2. ANY USE OF THESE ELECTRONIC DRAWINGS OR SCALING OF THE PRINTED DOCUMENTS ARE DONE SO AT THE CONTRACTORS RISK.

ARCHITECT
CALVIN L. HINZ
A-1793
STATE OF NEBRASKA

ARCHITECT/ENGINEERS:
Calvin L. Hinz Architects, P.C.
3705 North 200th Street
Elkhorn, Nebraska 68022
Phone:402.291.6941 Fax: 402.291.9193

Shaffer and Stevens Structural Engineering
9910 North 48th Street
Omaha, Nebraska 68152
Phone:402.455.7698 Fax: 402.455.7597

E&A Consulting Group, Inc
330 North 117th Street
Omaha, Nebraska 68154
Phone:402.895.4700 Fax: 402.895.3599

KRS Engineering, LLC
11620 Arbor Street, Suite 100
Omaha, Nebraska 68144
Phone:402.932.0100 Fax: 402.932.1001

Drawing Title
-EXTERIOR ELEVATIONS
-RAILING SECTIONS
-PERGOLA SECTIONS

Project Title
SMOKING SHELTER SITTING AREA
NWIHCS GRAND ISLAND

Location
VAMC Grand Island, NE

Approved Project Director: KEVIN HUTSELL

CONSTRUCTION DOCUMENTS (CD-3) SUBMITTAL 100%
JANUARY 9, 2013

Date	Checked	Drawn
JANUARY 9, 2013	CH	RB

Project Number: 636-12-817
Building Number: ONE
Drawing Number: A2.3
Dwg. 9 of 11

Office of Construction and Facilities Management
Department of Veterans Affairs

Revisions | Date

VA FORM 08-6231

P:\Projects - Active\2012-07 VA GI Exterior Sitting Area\100% to VA 010913\CAD drawings\VA GI Exterior Sitting Area 636-12-817 A01 A21-4.dwg 1-04-13 10:20:20 AM rblock