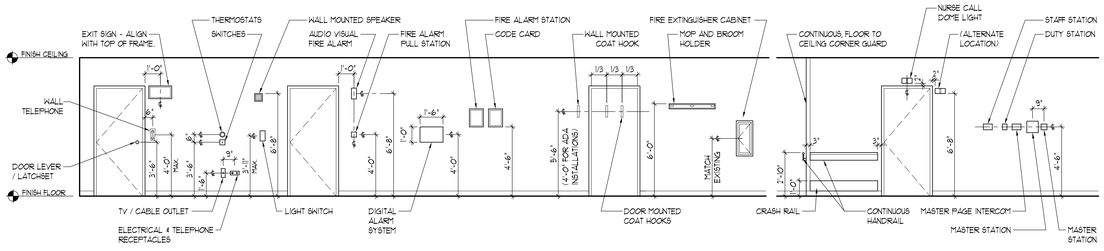


A1 / 1-AS7 **TYPICAL MOUNTING HEIGHTS** FOR REFERENCE ONLY - THIS DOES NOT INDICATE EQUIPMENT OR FIXTURES TO BE PROVIDED
PUBLIC SPACES ¼"=1'-0"

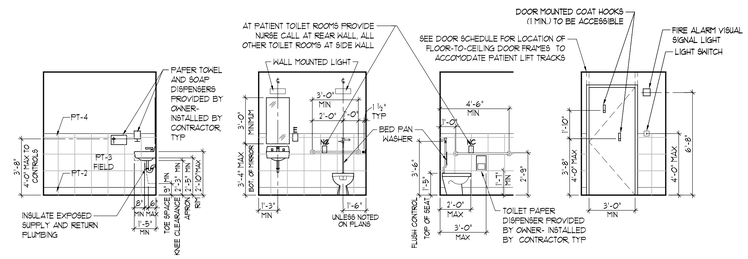


A5 / 1-AS7 **BARRIER-FREE - MOUNTING HEIGHTS**
TOILET ROOMS ¼"=1'-0"

### INTERIOR ELEVATIONS - SYMBOLS LEGEND

| | |
|---|---|
| 1 / 1-AS7 | INTERIOR DETAIL REFERENCE |
| CG | CORNER GUARD- SEE FLOOR PATTERN PLAN FOR EXACT LOCATIONS |

### INTERIOR ELEVATIONS - GENERAL NOTES

A. INTERIOR ELEVATION DIMENSIONS ARE BASED ON FACE OF FINISHED WALL TO FACE OF FINISHED WALL.

### CASEWORK - GENERAL NOTES

A. REFER TO ROOM FINISH AND MATERIAL SCHEDULES FOR PLASTIC LAMINATE SELECTIONS.
B. PROVIDE BASE, AS LISTED IN ROOM FINISH SCHEDULE, AT ALL CASEWORK.
C. PROVIDE GROMMETS IN CASEWORK COUNTERTOPS WHEREVER ELECTRICAL OR COMMUNICATIONS OUTLETS ARE INDICATED IN KNEE SPACE BELOW. VERIFY LOCATION IN FIELD.
D. ROUND ALL OUTSIDE CORNERS OF COUNTERTOPS WITH MINIMUM 1½" RADIUS UNLESS NOTED OTHERWISE.
E. PROVIDE 1½" (MINIMUM) FILLERS AT PERPENDICULAR JUNCTION OF ALL CABINETS AND AT PERPENDICULAR JUNCTURE WITH ADJACENT WALL(S), UNLESS NOTED OTHERWISE. SCRIBE ALL EDGES AND APPLY SEALANT TO JOINTS.
F. PROVIDE SEALANT BETWEEN BACKSPLASH / SIDESPLASH OR COUNTERTOP AND WALL.
G. ALL SHELVING IN CASEWORK TO BE ADJUSTABLE UNLESS NOTED OTHERWISE.
H. SEE KEY TO ABBREVIATIONS FOR ADDITIONAL CASEWORK AND EQUIPMENT ABBREVIATIONS.

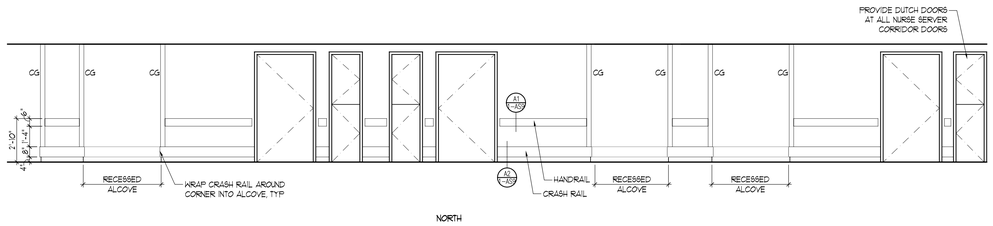


B1 / 1-AS7 **TYPICAL CORRIDOR- 7CE02 SHOWN**
7 EAST WING: 7CE01, 7CE03 SIMILAR 1/4"=1'-0"

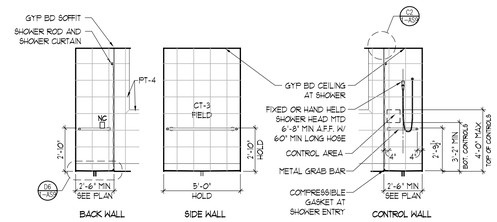


B5 / 1-AS7 **TYPICAL PATIENT TOILET SHOWER**
ACCESSIBLE SHOWER STALL 1/4"=1'-0"

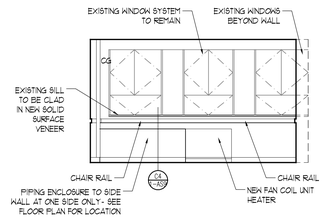


B6 / 1-AS7 **FAN COIL UNIT HEATER PIPING ENCLOSURE**
TYPICAL ¼"=1'-0"

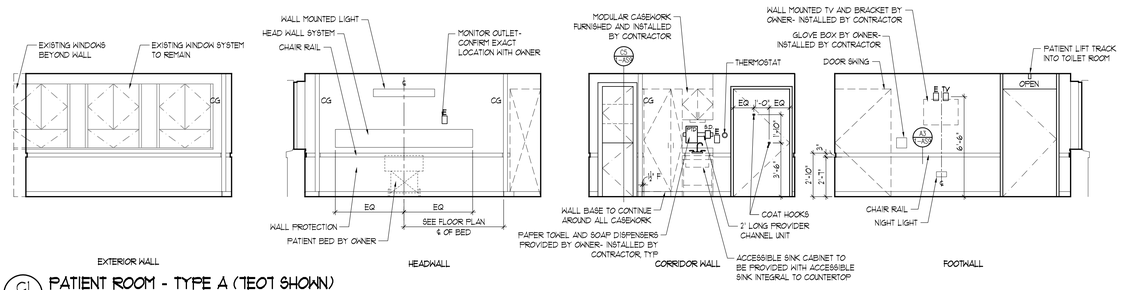


C1 / 1-AS7 **PATIENT ROOM - TYPE A (7E07 SHOWN)**
7 EAST WING: 7E05, 7E06, 7E08, 7E09, 7E31, 7E33 SIMILAR 1/4"=1'-0"

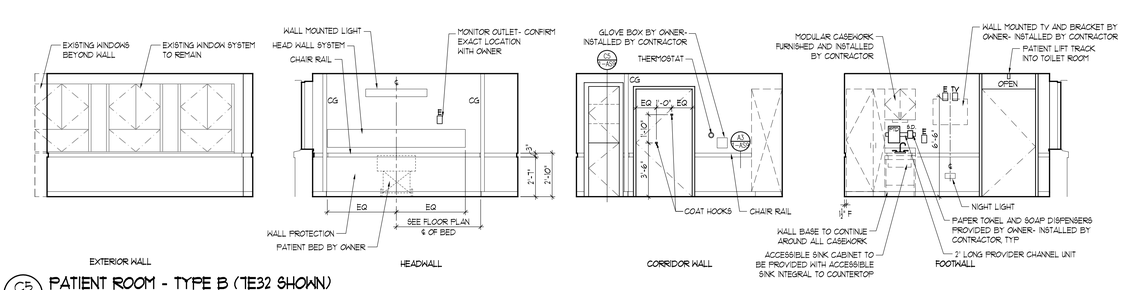


C5 / 1-AS7 **PATIENT ROOM - TYPE B (7E32 SHOWN)**
7 EAST WING: 7E34, 7E36 SIMILAR 1/4"=1'-0"

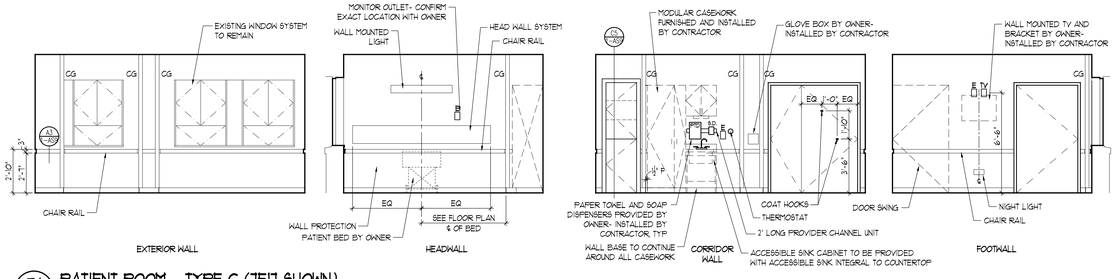


D1 / 1-AS7 **PATIENT ROOM - TYPE C (7E17 SHOWN)**
7 EAST WING: 7E19 SIMILAR 1/4"=1'-0"

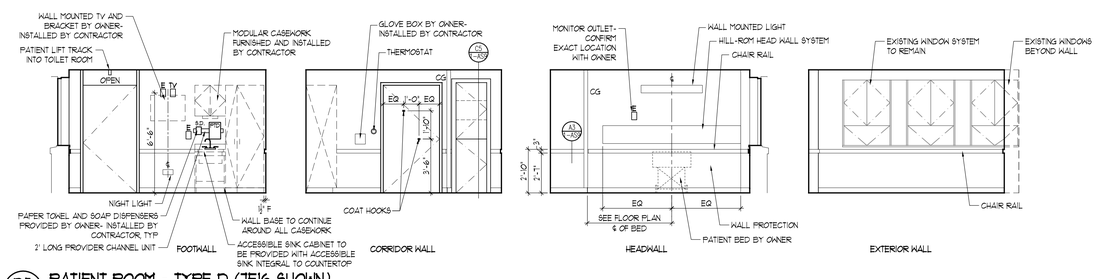


D5 / 1-AS7 **PATIENT ROOM - TYPE D (7E16 SHOWN)**
7 EAST WING: 7E18 SIMILAR 1/4"=1'-0"


Department of Veteran Affairs
Iowa City VAMC
601 Highway 6W
Iowa City, IA 52246


FULLY SPRINKLERED
CONSTRUCTION DOCUMENTS

| Revisions: | Date |
|---|---|

KEY PLAN:

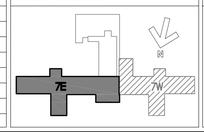


STAMP:

CONSULTANTS:


NIKA Technologies, Inc.
Engineering and Management Consultants
11400 Rockville Pike, Ste 505
N. Bethesda, MD 20852
p: 301.770.3520 f: 301.770.3521
www.nikatechnologies.com


ARCHITECT/ENGINEERS:


Plunkett Raysich Architects LLP
2310 Crossroads Drive Suite 2000 ▲ Madison WI 53718 ▲ Tel 608 240-9900 ▲ Fax 608 240-9690
11000 West Park Place ▲ Milwaukee WI 53224 ▲ Tel 414 359-3060 ▲ Fax 414 359-3070
Intelligent Designs | Inspired Results
www.prarch.com


| | | | |
|---|---|---|---|
| Drawing Title: INTERIOR ELEVATIONS | Project Title: RENOVATE INPATIENT MEDICAL/ SURGICAL WARD, 7E | | Project Number: 636A8-10-001 |
| | | | Building Number: 1 |
| Approved: Project Director | Location: IOWA CITY VA MEDICAL CENTER | | Drawing Number: 1-AS7 |
| | Date: 07/07/2009 | Checked: | Drawn: ADB |
| | | | Dwg. 10 of 44 |

Office of Construction and Facilities Management
Department of Veterans Affairs

VA FORM 08-6231, OCT 1978


Plunkett Raysich Architects, LLP – P:\07111\CAD\00 PHASE 1-2- 7th floor East\07111 Bldg 1, Floor 7E-200-Elev.dwg [7E (1)] May 08, 2009 – 8:43am dbreillow
one eighth inch = one foot one quarter inch = one foot three eighths inch = one foot one half inch = one foot one inch = one foot one and one half inches = one foot three quarters inch = one foot three inches = one foot