[illegible]

GENERAL NOTES

- A. BUILDING WILL BE IN USE DURING CONSTRUCTION. SCHEDULE AND CARRY OUT THE WORK IN SUCH A MANNER AS TO CAUSE THE OWNER A MINIMUM OF INCONVENIENCE DUE TO SERVICE INTERRUPTION. TELEPHONE SERVICES (FEEDER, BRANCH CIRCUIT, AND SIGNAL SYSTEMS) SHALL BE INSTALLED IF ONE AREA OR PHASE OF CONSTRUCTION DISRUPTS SERVICE TO ANOTHER AREA OF THE BUILDING(S) OR IF THE EQUIPMENT, CONDUITS, OR FEEDERS HAVE TO BE RELOCATED TO ALLOW CONSTRUCTION TO PROGRESS. SERVICE INTERRUPTIONS SHALL BE CONFINED TO THE SMALLEST AREA OF THE BUILDING POSSIBLE AND INTERRUPTIONS SHALL BE SCHEDULED WITH THE OWNER'S SITE REPRESENTATIVE. THERE SHALL BE NO SERVICE AREA WHERE THERE ARE INTERRUPTIONS LIMITED TO AND SHALL BE CONDUCTED AFTER HOURS (9:00 PM - 6:00 AM) AND WEEKENDS. AFTER SERVICE HAS BEEN RESTORED FOLLOWING AN INTERRUPTION, THE CONTRACTOR SHALL BE RESPONSIBLE FOR THE CLEANUP AND BE RESPONSIBLE FOR RETURNING AUTOMATICALLY CONTROLLED EQUIPMENT TO THE SAME OPERATING CONDITION WHICH EXISTED PRIOR TO THE INTERRUPTION.
- B. SIGNIFICANT NOISE PRODUCING WORK SHALL BE CONDUCTED AFTER HOURS (9:00 PM - 6:00 AM) AND WEEKENDS.
- C. REMOVE, REPLACE, RELOCATE, ETC. ANY ELECTRICAL DEVICES AND/OR ANY CONDUIT/WIRING AS REQUIRED TO COMPLETE REMODELING AS INDICATED IN THE CONTRACT DOCUMENTS.
- D. DRAWINGS INDICATE EXISTING CONDITIONS AS THEY WERE INDICATED ON OWNER PROVIDED AS-BUILT CONDITIONS AND SITE VERIFICATION. AS-BUILT CONDITIONS MAY VARY FROM THE CONDITIONS INDICATED. THE CONTRACTOR IS RESPONSIBLE TO FIELD VERIFY EXIST CONDITIONS.
- E. ALL DEVICES, EQUIPMENT, CABLING, ETC. INDICATED IN THE CONTRACT SITE SPECIFICATIONS SHALL BE THE RESPONSIBILITY OF THE CONTRACTOR TO DISPOSE OF IN ACCORDANCE WITH LOCAL AND FEDERAL REGULATIONS. REFER TO SPECIFICATIONS FOR ADDITIONAL INFORMATION.
- F. LABEL NEW DEVICES WITH CIRCUITING INFORMATION AS NOTED IN SPECIFICATION.
- G. SEE MECHANICAL SPECIFICATIONS FOR ADDITIONAL INFORMATION.

- ④ DEMOLISH MOTOR CONNECTION AND FEEDER TO SOURCE.
- ⑤ PROVIDE AND INSTALL THE FOLLOWING NEW CUTLER HAMMER CIRCUIT BREAKER FOR NEW BRANCH CIRCUITS:
 - 1480V, 3P, 100A, 25KAIC
- ⑥ LABEL ABANDONED CIRCUIT BREAKER AS SPARE.
- ⑦ PROVIDE SINGLE POINT CONNECTION TO NEW VFD DISCONNECT. VFD PANEL PROVIDED AND INSTALLED BY MECHANICAL CONTRACTOR. PROVIDE ALL POWER WIRING REQUIRED FOR THE REPLACEMENT OF FANS, VFDs AND MOTORS.
- ⑧ INSTALL MARINE STYLE LIGHTS IN EACH SECTION. LIGHTS SHALL BE PROVIDED BY MECHANICAL CONTRACTOR. LIGHTS SHALL BE LOCATED IN EACH SECTION. INSTALL A SWITCH AND PILOT LIGHT, LOCATED OUTSIDE THE RESPECTIVE COMPARTMENT OF THE DOOR, MANEUVERING SHEET. LIGHTS IN EACH COMPARTMENT. COORDINATE FINAL LOCATIONS WITH MECHANICAL CONTRACTOR.

GENERAL
NOTES:

DUNHAM 

Dunham Associates, Inc.
50 South Sixth Street / Suite 1100
Minneapolis, Minnesota 55402-1540

PHONE 612.465.7550 FAX 612.465.7551
WEB dunhameng.com

mechanical + electrical consulting engineering

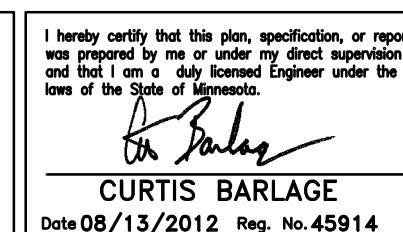

Drawing Title
ELECTRICAL BASEMENT PLANS
Approved: Cynthia Doolittle, Chief, Projects Section
Approved: Steven Challeen, Director, Engineering

Project No.	618-12-127
Building Number	70
DRAWING NO.	1254-E1
Dwg.	27 Of 28

Office of
Facilities
Management

