

0 2 4 6 8 10 12 14 16
one-eighth inch = one foot
0 2 4 6 8 10 12 14 16
one-quarter inch = one foot
0 2 4 6 8 10 12 14 16
one-half inch = one foot
0 2 4 6 8 10 12 14 16
three-quarter inch = one foot
0 2 4 6 8 10 12 14 16
one inch = one foot
0 2 4 6 8 10 12 14 16
one and one-half inch = one foot
0 2 4 6 8 10 12 14 16
two inch = one foot
0 2 4 6 8 10 12 14 16
three inch = one foot

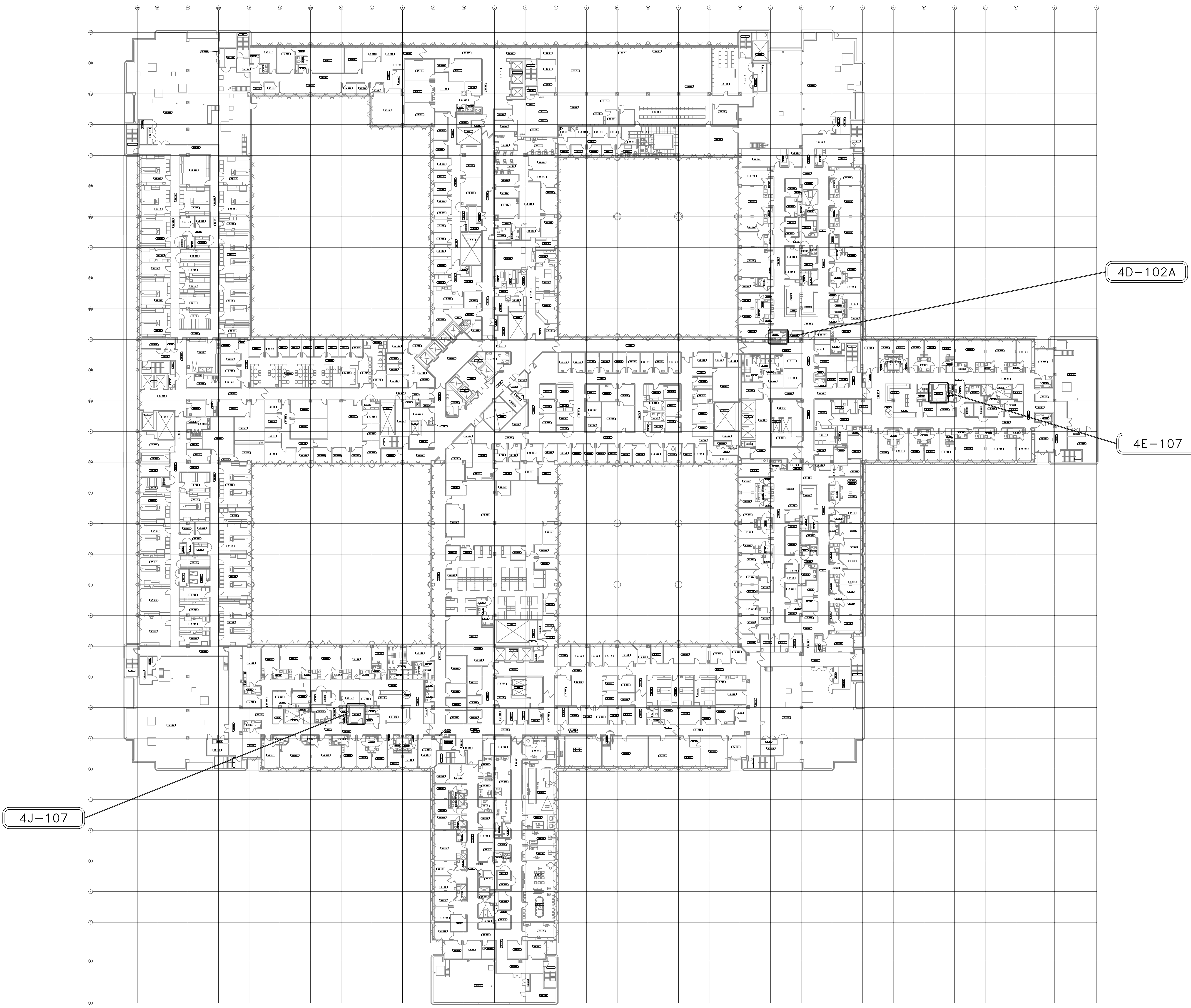

1 FOURTH FLOOR SATELLITE SPD ROOM LOCATION PLAN
1/32" = 1'-0"

REVISIONS	ADDENDUM #3	02/18/13
	ADDENDUM #1	02/05/13
	DATE	

GENERAL NOTES:
GENERAL CONTRACTOR AND/OR ALL SUBCONTRACTORS SHALL FIELD VERIFY ALL DIMENSIONS SHOWN ON THESE PLANS AND SHALL BE RESPONSIBLE FOR VARIATIONS BETWEEN PLAN DIMENSIONS AND ACTUAL FIELD DIMENSIONS. WHERE VARIATIONS ARE FOUND TO OCCUR, THE CONTRACTOR SHALL NOTIFY THE PROJECT ENGINEER IN WRITING PRIOR TO PROCEEDING WITH CONSTRUCTION; NO ADJUSTMENT TO THE WORK WILL BE MADE WITHOUT THE PRIOR APPROVAL OF THE PROJECT ENGINEER.
GENERAL CONTRACTOR SHALL BE RESPONSIBLE FOR GENERAL DEMOLITION INCLUDING REMOVAL OF WALLS, PARTITIONS, DOORS & CEILING & FLOORS. ANY AND ALL CUTTING OF CONCRETE FLOORS, WALLS OR STRUCTURE SHALL BE THE GENERAL CONTRACTOR'S RESPONSIBILITY. CORE DRILLING THROUGH CONCRETE WALLS, FLOORS OR STRUCTURE FOR PIPING OR CONDUIT SHALL BE THE RESPONSIBILITY OF THE SUBCONTRACTOR BY TRADE. FIRESTOPPING OF THESE OPENINGS SHALL BE DONE BY THE RESPECTIVE SUBCONTRACTOR. REMOVAL OF DEBRIS RESULTING FROM DEMOLITION, CUTTING, AND/OR DRILLING IS THE RESPONSIBILITY OF THE GENERAL CONTRACTOR. PATCHING AND REPAIR OF CONCRETE WALLS, FLOOR, OR STRUCTURE SHALL BE THE RESPONSIBILITY OF THE GENERAL CONTRACTOR. THIS WILL BE ACCOMPLISHED UPON COMPLETION OF THE INSTALLATION OF ANY AND ALL UTILITIES INSTALLED BY THE VARIOUS SUBCONTRACTORS.

DUNHAM
Dunham Associates, Inc.
50 South Sixth Street / Suite 1100
Minneapolis, Minnesota 55402-1540
PHONE 612.465.7550 FAX 612.465.7551
WEB dunhameng.com
mechanical + electrical consulting engineering

TRUE NORTH
PLAN NORTH

I hereby certify that this plan, specification, or report was prepared by me or under my direct supervision and that I am a duly Licensed Engineer under the laws of the State of Minnesota.
DARIN MAY
Date 08/13/2012 Reg. No. 42401
Drawing Scale
AS NOTED
Plot Scale
12" = 1'-0"

Drawing Title
FOURTH FLOOR SATELLITE SPD ROOM LOCATION PLAN
Approved: Cynthia Doolittle, Chief, Projects Section
Approved: Steven Challeen, Director, Engineering

Project Title
VA SPD HVAC IMPROVEMENTS
Location **V.A. MEDICAL CENTER
ONE VETERANS DRIVE
MINNEAPOLIS, MN 55417**
Date **08/15/2012**
Checked CM
Drawn AU

Project No.
618-12-127
Building Number
70
DRAWING NO.
1260-M14
Dwg. 19 of 28

Office of
Facilities
Management
Department of
Veterans Affairs

100% CD ISSUE
FULLY SPRINKLERED