

0 2 4 6 8 10 12 14 16  
one-eighth inch = one foot  
0 2 4 6 8 10 12 14 16  
one-quarter inch = one foot  
0 2 4 6 8 10 12 14 16  
one-half inch = one foot  
0 2 4 6 8 10 12 14 16  
three-quarters inch = one foot  
0 2 4 6 8 10 12 14 16  
one inch = one foot  
0 2 4 6 8 10 12 14 16  
one and one-half inch = one foot  
0 2 4 6 8 10 12 14 16  
two inch = one foot  
0 2 4 6 8 10 12 14 16  
three inch = one foot

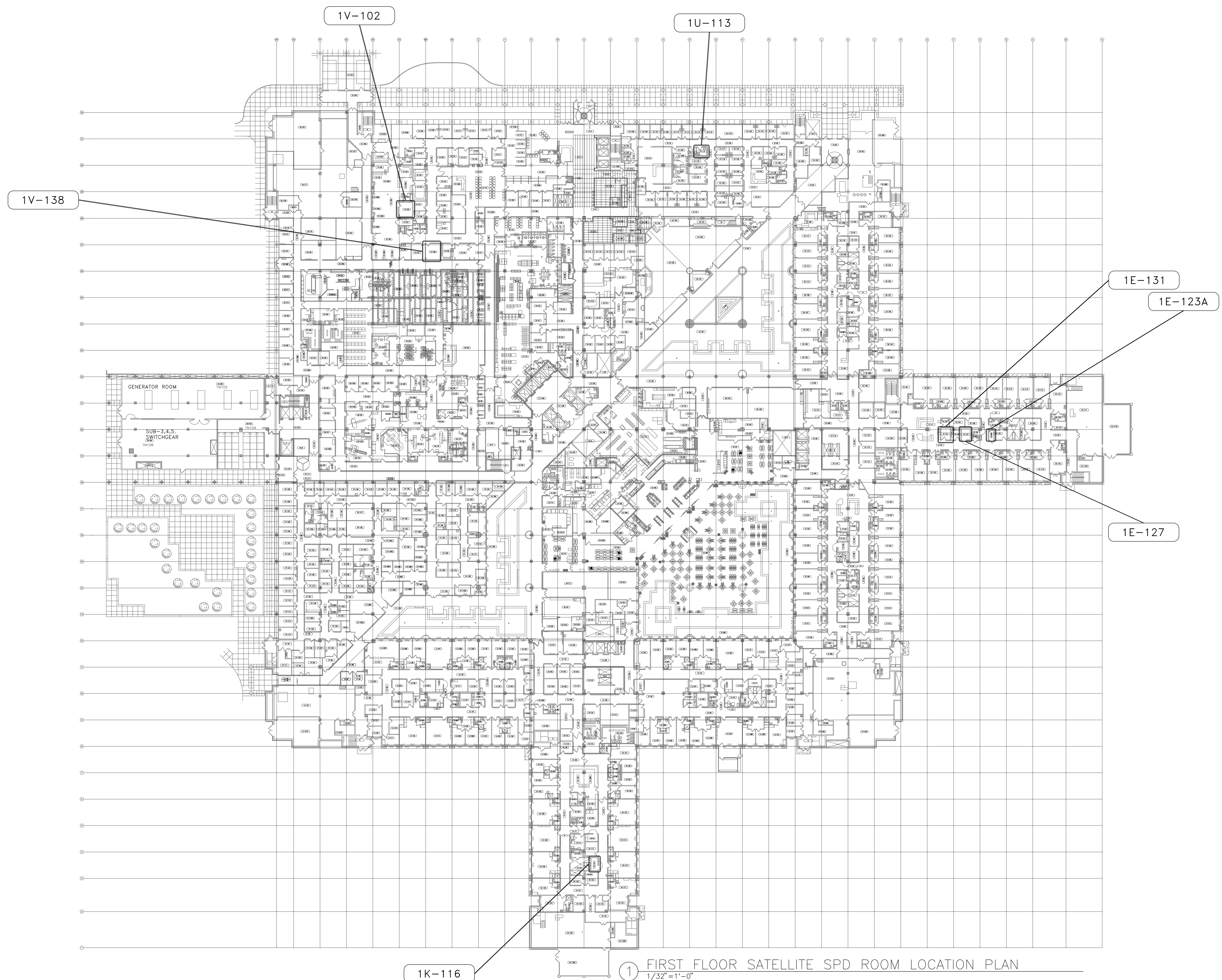

1 FIRST FLOOR SATELLITE SPD ROOM LOCATION PLAN  
1/32" = 1'-0"

100% CD ISSUE  
FULLY SPRINKLERED

REVISIONS	
ADDENDUM #3	02/18/13
ADDENDUM #1	02/05/13
DATE	

**GENERAL NOTES:**

GENERAL CONTRACTOR AND/OR ALL SUBCONTRACTORS SHALL FIELD VERIFY ALL DIMENSIONS SHOWN ON THESE PLANS AND SHALL BE RESPONSIBLE FOR VARIATIONS BETWEEN PLAN DIMENSIONS AND ACTUAL FIELD DIMENSIONS. WHERE VARIATIONS ARE FOUND TO OCCUR, THE CONTRACTOR SHALL NOTIFY THE PROJECT ENGINEER IN WRITING PRIOR TO PROCEEDING WITH CONSTRUCTION; NO ADJUSTMENT TO THE WORK WILL BE MADE WITHOUT THE PRIOR APPROVAL OF THE PROJECT ENGINEER.

GENERAL CONTRACTOR SHALL BE RESPONSIBLE FOR GENERAL DEMOLITION INCLUDING REMOVAL OF WALLS, PARTITIONS, DOORS & CEILING & FLOORS. ANY AND ALL CUTTING OF CONCRETE FLOORS, WALLS OR STRUCTURE SHALL BE THE GENERAL CONTRACTOR'S RESPONSIBILITY. CORE DRILLING THROUGH CONCRETE WALLS, FLOORS OR STRUCTURE FOR PIPING OR CONDUIT SHALL BE THE RESPONSIBILITY OF THE SUBCONTRACTOR BY TRADE. FIRESTOPPING OF THESE OPENINGS SHALL BE DONE BY THE RESPECTIVE SUBCONTRACTOR. REMOVAL OF DEBRIS RESULTING FROM DEMOLITION, CUTTING, AND/OR DRILLING IS THE RESPONSIBILITY OF THE GENERAL CONTRACTOR. PATCHING AND REPAIR OF CONCRETE WALLS, FLOOR, OR STRUCTURE SHALL BE THE RESPONSIBILITY OF THE GENERAL CONTRACTOR. THIS WILL BE ACCOMPLISHED UPON COMPLETION OF THE INSTALLATION OF ANY AND ALL UTILITIES INSTALLED BY THE VARIOUS SUBCONTRACTORS.

**DUNHAM**  
Dunham Associates, Inc.  
50 South Sixth Street / Suite 1100  
Minneapolis, Minnesota 55402-1540  
PHONE 612.465.7550 FAX 612.465.7551  
WEB dunhameng.com  
mechanical + electrical consulting engineering

TRUE NORTH  
PLAN NORTH

I hereby certify that this plan, specification, or report was prepared by me or under my direct supervision and that I am a duly Licensed Engineer under the laws of the State of Minnesota.  
**DARIN MAY**  
Date 08/13/2012 Reg. No. 42401  
Drawing Scale  
AS NOTED  
Plot Scale  
12" = 1'-0"

Drawing Title  
**FIRST FLOOR SATELLITE SPD ROOM LOCATION PLAN**  
Approved: Cynthia Doolittle, Chief, Projects Section  
Approved: Steven Challeen, Director, Engineering

Project Title  
**VA SPD HVAC IMPROVEMENTS**  
Location **V.A. MEDICAL CENTER  
ONE VETERANS DRIVE  
MINNEAPOLIS, MN 55417**  
Date **08/13/2012**  
Checked **CM**  
Drawn **AU**

Project No.  
**618-12-127**  
Building Number  
**70**  
DRAWING NO.  
**1260-M8**  
Dwg. **13 Of 28**

Office of  
Facilities  
Management

Department of  
Veterans Affairs