

SUB-BASEMENT PIPING PLAN
SCALE: 1/16" = 1'-0"

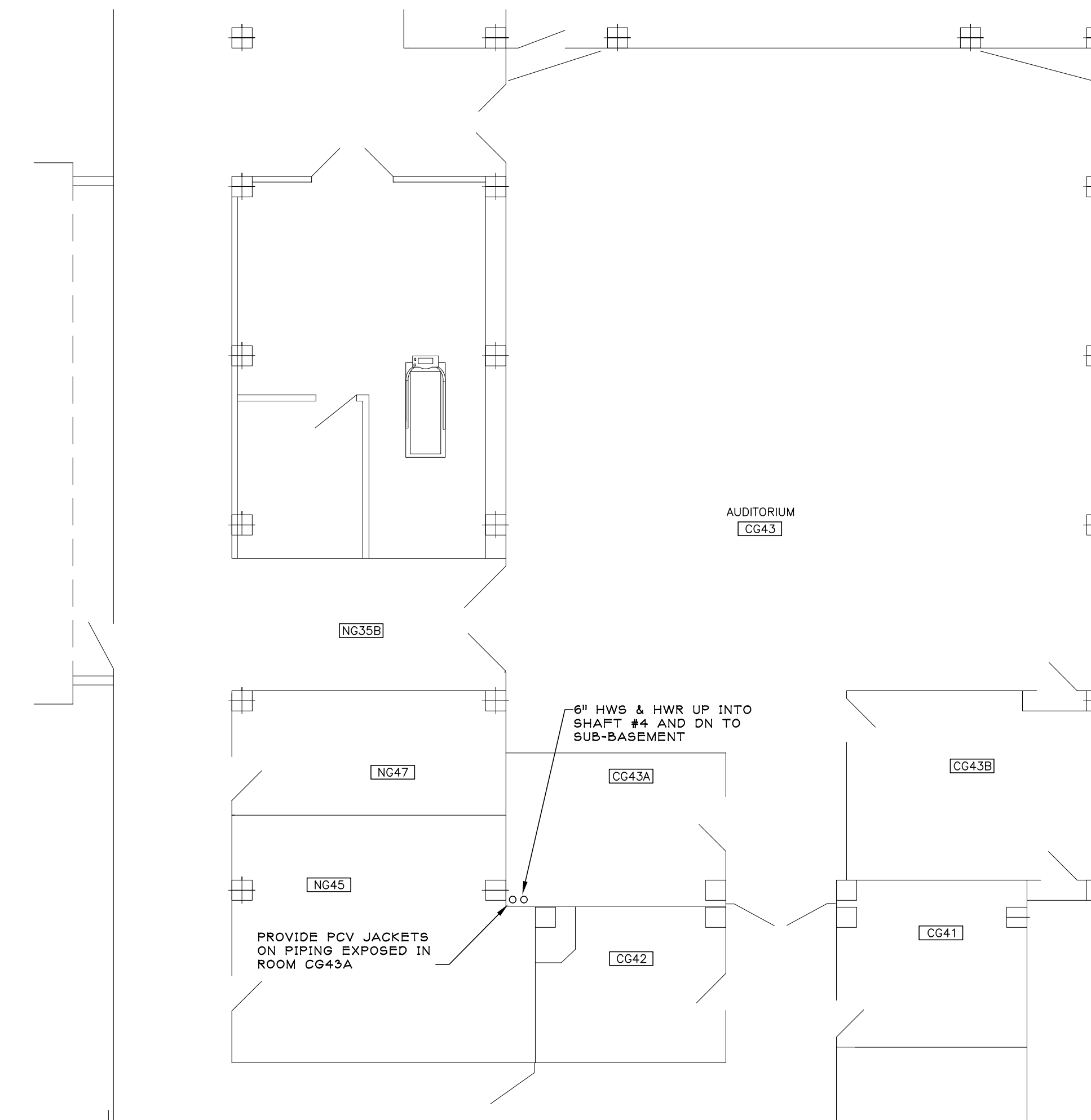

GROUND FLOOR PLAN
SCALE: 1/8" = 1'-0"

- GENERAL DRAWING NOTES:**
1. CONTRACTOR IS RESPONSIBLE FOR REMOVAL AND RE-INSTALLATION OF CEILING GRID AND/OR CEILING TILES TO ACCOMMODATE PIPING INSTALLATION. REPLACE ANY DAMAGED CEILING MATERIALS TO MATCH EXISTING.
 2. REFER TO GENERAL NOTE #9 ON SHEET 61-001 FOR ALL WORK IN PARTIALLY EXCAVATED SUB-BASEMENT AREAS.
 3. ONLY NEW PIPING HAS BEEN SHOWN. SUB-BASEMENT CONTAINS MANY OTHER PIPING SYSTEMS THAT REMAIN. ROUTE NEW PIPING TO AVOID CONFLICT WITH EXISTING SYSTEMS AND MAXIMIZE CLEARANCE FOR SERVICE.

- KEYED NOTES:**
- ① INCLUDE ISOLATION VALVES AND BLIND FLANGES FOR FUTURE CONNECTION TO D-WING.

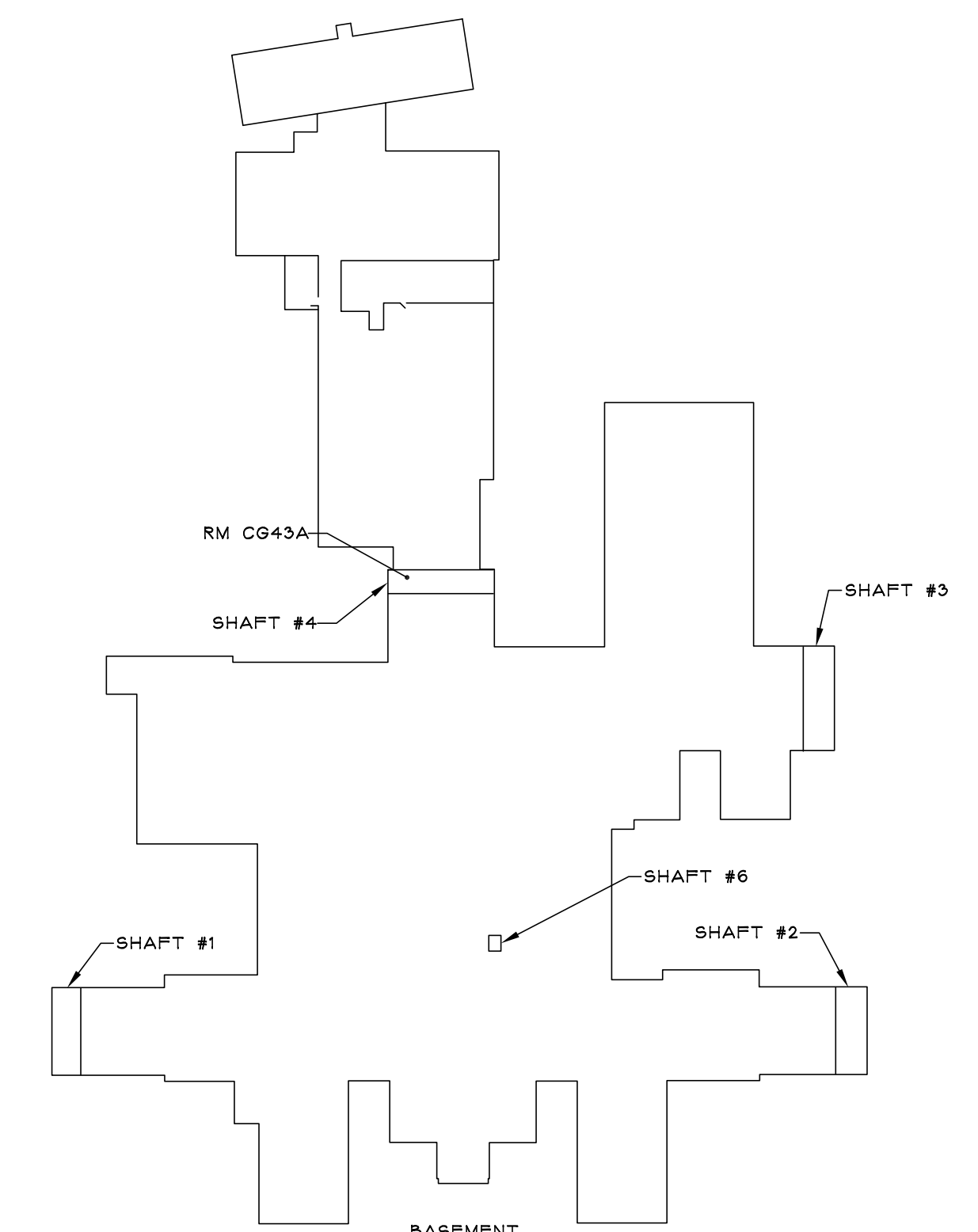

KEY PLAN

RF1 #001 ADDENDUM	03-09-13
Revisions	Date

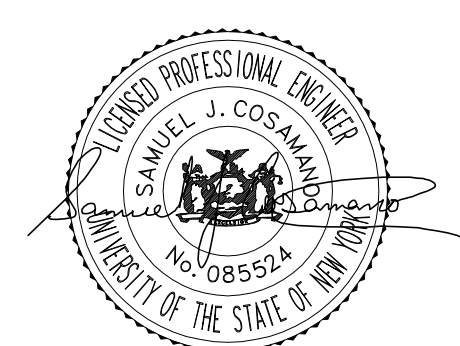

IPD: Engineering
INTEGRATED PROJECT DELIVERY

ONE WEBSTER'S LANDING
SYRACUSE, NEW YORK 13202
315.423.0185

IPD PROJECT # 11-7061-8

Drawing Title SUB-BASEMENT BOILER PIPING PLAN	Project Title ADD HEATING HOT WATER TO SHAFTS #3 & #4	Date 11-16-12
	Building Number 1	Project No. 528A7-11-711
	Checked SBG	Drawn NCB
	Location SYRACUSE	DRAWING NO. MP-102
		Dwg. 3 Of 9

