

1  
2  
3  
4  
5  
6  
7  
8  
9  
10  
11  
12  
13  
14  
15  
16  
17  
18  
19  
20  
21  
22  
23  
24  
25  
26  
27  
28  
29  
30  
31  
32  
33  
34  
35  
36  
37  
38  
39  
40  
41  
42  
43  
44  
45  
46  
47  
48  
49  
50  
51  
52  
53  
54  
55  
56  
57  
58  
59  
60  
61  
62  
63  
64  
65  
66  
67  
68  
69  
70  
71  
72  
73  
74  
75  
76  
77  
78  
79  
80  
81  
82  
83  
84  
85  
86  
87  
88  
89  
90  
91  
92  
93  
94  
95  
96  
97  
98  
99  
100

- GENERAL NOTES**
1. ALL RECEPTACLES ON 4TH FLOOR ARE BACKED UP BY EMERGENCY POWER AND WILL THEREFORE BE RED IN COLOR AND HOSPITAL GRADE. OUTLETS SHOWN ON PLANS INDICATE NORMAL AND EMERGENCY, BUT THIS IS ONLY SHOWN FOR CLARITY. THAT (2) SEPARATE ELECTRICAL PANELS SERVE EACH PATIENT STATION.
  2. ALL WORK TO COMPLY WITH THE LATEST EDITION OF APPLICABLE CODES AND STANDARDS.
  3. SHARED NEUTRALS ARE NOT ALLOWED FOR BRANCH CIRCUITS OR FEEDERS. EACH CIRCUIT MUST HAVE ITS OWN NEUTRAL.
  4. SURFACE RACEWAY ONLY ALLOWED IN AREAS WHEN WALL CAVITY IS NOT ACCESSIBLE.
  5. SEE SHEET E02 FOR LAYOUT OF RECEPTACLES IN HEDGEMAN UNITS.
  6. REFER TO ARCH DRAWINGS A1.2 - A1.4 FOR ROOMS DESIGNATED AS ISOLATION ROOMS. SEAL ALL PENETRATIONS ENTERING THESE ROOMS.
- SHEET WORK NOTES**
1. PROVIDE POWER TO LIFT. SOME LIFTS ARE NEW AND SOME ARE BEING REUSED. COORDINATE REQUIREMENTS WITH ACTUAL UNIT BEING INSTALLED. NEW UNITS MAY REQUIRE INSTALLING A RECEPTACLE FOR DISCONNECTING UNIT FROM POWER AND SOME MAY BE A DIRECT CONNECTION TO DC CHARGER DOCKING STATION.
  2. EXHAUST FAN TO BE RELOCATED DUE TO INSTALLATION OF NEW MECHANICAL ROOM. EXHAUST FAN WILL BE RELOCATED DIRECTLY UPWARD TO ROOF OF NEW MECHANICAL ROOM. EXTEND ELECTRICAL CONNECTION AS REQUIRED TO ALLOW FOR CONSTRUCTION OF MECHANICAL ROOM. COORDINATE WITH MECHANICAL CONTRACTOR.
  3. PROVIDE 20AMP 1-POLE CIRCUIT BREAKER IN AVAILABLE SPACE IN PANEL 154-4003 FOR LIFT CIRCUIT. MATCH EXISTING PANEL AIC RATING.
  4. PROVIDE 20AMP 1-POLE CIRCUIT BREAKER IN AVAILABLE SPACE IN PANEL 154-4004 FOR POWER TO NEW OFFICES. MATCH EXISTING PANEL AIC RATING.
  5. PROVIDE POWER TO PACSSE PANEL FOR FIRE ALARM.
  6. PROVIDE POWER TO 2X2 RADIANT CEILING PANEL. SEE CONTROL EQUIPMENT SCHEDULE FOR MORE INFORMATION ON PANELS. SEE REFLECTIVE CEILING PLAN FOR EXACT TILE LOCATION.
  7. PROVIDE 20AMP CIRCUIT BREAKER IN DESIGNATED SPACE. MATCH EXISTING AIC RATING OF PANEL.

**PARTIAL ROOM LEGEND**

410	DRUG ROOM
411	LABORATORY ROOM
412	LABORATORY ROOM
413	LABORATORY ROOM
414	LABORATORY ROOM
415	LABORATORY ROOM
416	LABORATORY ROOM
417	LABORATORY ROOM
418	LABORATORY ROOM
419	LABORATORY ROOM
420	LABORATORY ROOM
421	LABORATORY ROOM
422	LABORATORY ROOM
423	LABORATORY ROOM
424	LABORATORY ROOM
425	LABORATORY ROOM
426	LABORATORY ROOM
427	LABORATORY ROOM
428	LABORATORY ROOM
429	LABORATORY ROOM
430	LABORATORY ROOM
431	LABORATORY ROOM
432	LABORATORY ROOM
433	LABORATORY ROOM
434	LABORATORY ROOM
435	LABORATORY ROOM
436	LABORATORY ROOM
437	LABORATORY ROOM
438	LABORATORY ROOM
439	LABORATORY ROOM
440	LABORATORY ROOM
441	LABORATORY ROOM
442	LABORATORY ROOM
443	LABORATORY ROOM
444	LABORATORY ROOM
445	LABORATORY ROOM
446	LABORATORY ROOM
447	LABORATORY ROOM
448	LABORATORY ROOM
449	LABORATORY ROOM
450	LABORATORY ROOM
451	LABORATORY ROOM
452	LABORATORY ROOM
453	LABORATORY ROOM
454	LABORATORY ROOM
455	LABORATORY ROOM
456	LABORATORY ROOM
457	LABORATORY ROOM
458	LABORATORY ROOM
459	LABORATORY ROOM
460	LABORATORY ROOM
461	LABORATORY ROOM
462	LABORATORY ROOM
463	LABORATORY ROOM
464	LABORATORY ROOM
465	LABORATORY ROOM
466	LABORATORY ROOM
467	LABORATORY ROOM
468	LABORATORY ROOM
469	LABORATORY ROOM
470	LABORATORY ROOM
471	LABORATORY ROOM
472	LABORATORY ROOM
473	LABORATORY ROOM
474	LABORATORY ROOM
475	LABORATORY ROOM
476	LABORATORY ROOM
477	LABORATORY ROOM
478	LABORATORY ROOM
479	LABORATORY ROOM
480	LABORATORY ROOM
481	LABORATORY ROOM
482	LABORATORY ROOM
483	LABORATORY ROOM
484	LABORATORY ROOM
485	LABORATORY ROOM
486	LABORATORY ROOM
487	LABORATORY ROOM
488	LABORATORY ROOM
489	LABORATORY ROOM
490	LABORATORY ROOM
491	LABORATORY ROOM
492	LABORATORY ROOM
493	LABORATORY ROOM
494	LABORATORY ROOM
495	LABORATORY ROOM
496	LABORATORY ROOM
497	LABORATORY ROOM
498	LABORATORY ROOM
499	LABORATORY ROOM
500	LABORATORY ROOM

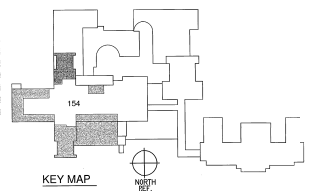

<b>CONSULTANTS:</b>	<b>ARCHITECT/ENGINEERS:</b>	<b>PROJECT:</b>	<b>PROJECT:</b>
	<b>CTA ARCHITECTS ENGINEERS</b>	<b>FOURTH FLOOR</b>	<b>CORRECT PATIENT</b>
	<b>13 N 23RD STREET</b>	<b>ELECTRICAL POWER PLAN</b>	<b>PRIVACY DEFICIENCIES</b>
	<b>BOX 1439 (59103)</b>		<b>VA MONTANA HEALTHCARE SYSTEM</b>
	<b>BILLINGS, MT 59101</b>		
	<b>PHONE (406) 248-7455</b>		
	<b>316 N LAST</b>		
	<b>CHANCE GULCH</b>		
	<b>HELENA, MT 59601</b>		
	<b>PHONE (406) 495-9400</b>		
	<b>CTA Project Number : PHVACPPD</b>		
		<b>Approved Chief Construction Engineer</b>	<b>Project Number</b>
			<b>436-10</b>
			<b>154</b>
			<b>Project Number</b>
			<b>154-E3.2</b>
			<b>Orig 58 of 100</b>

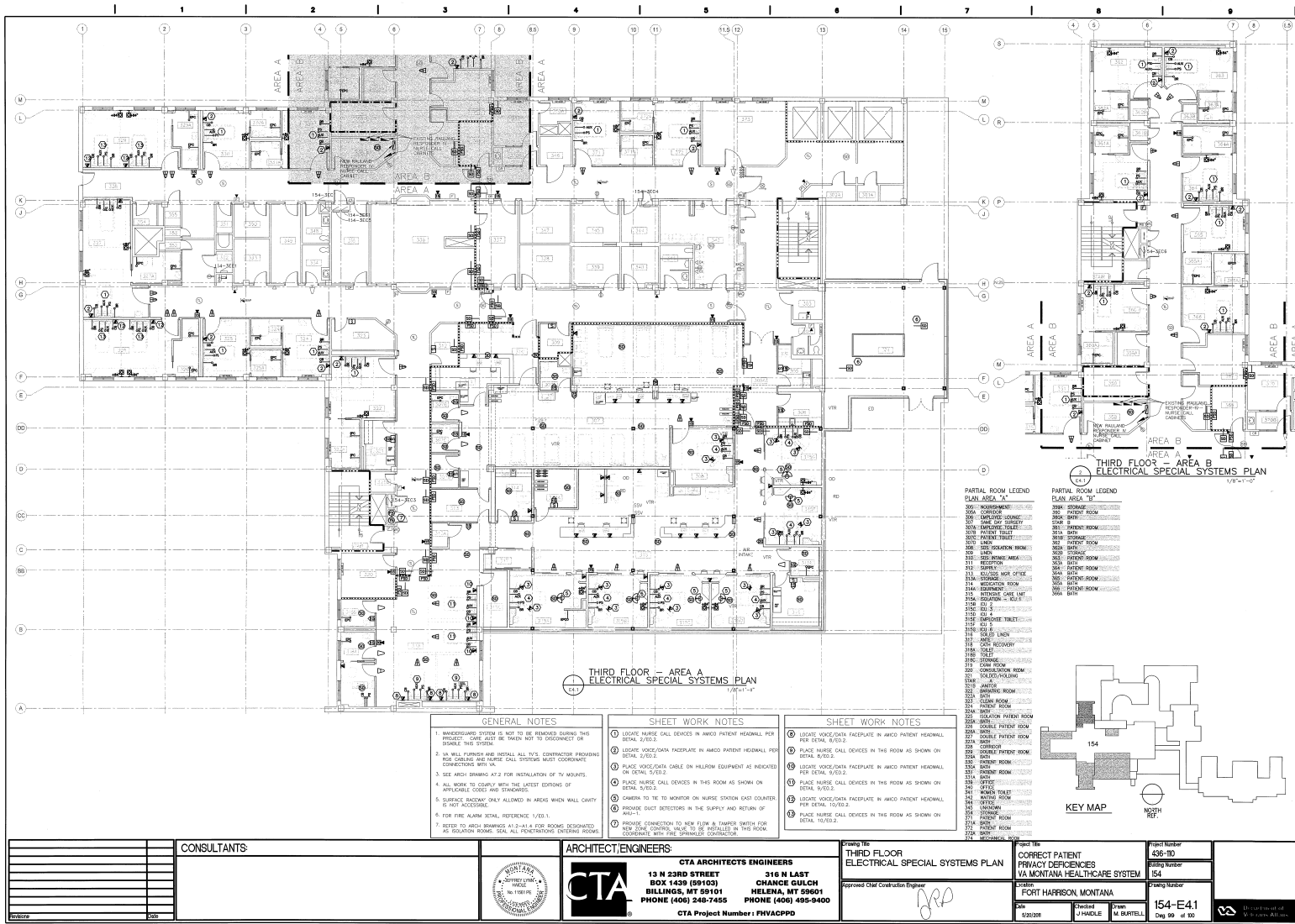

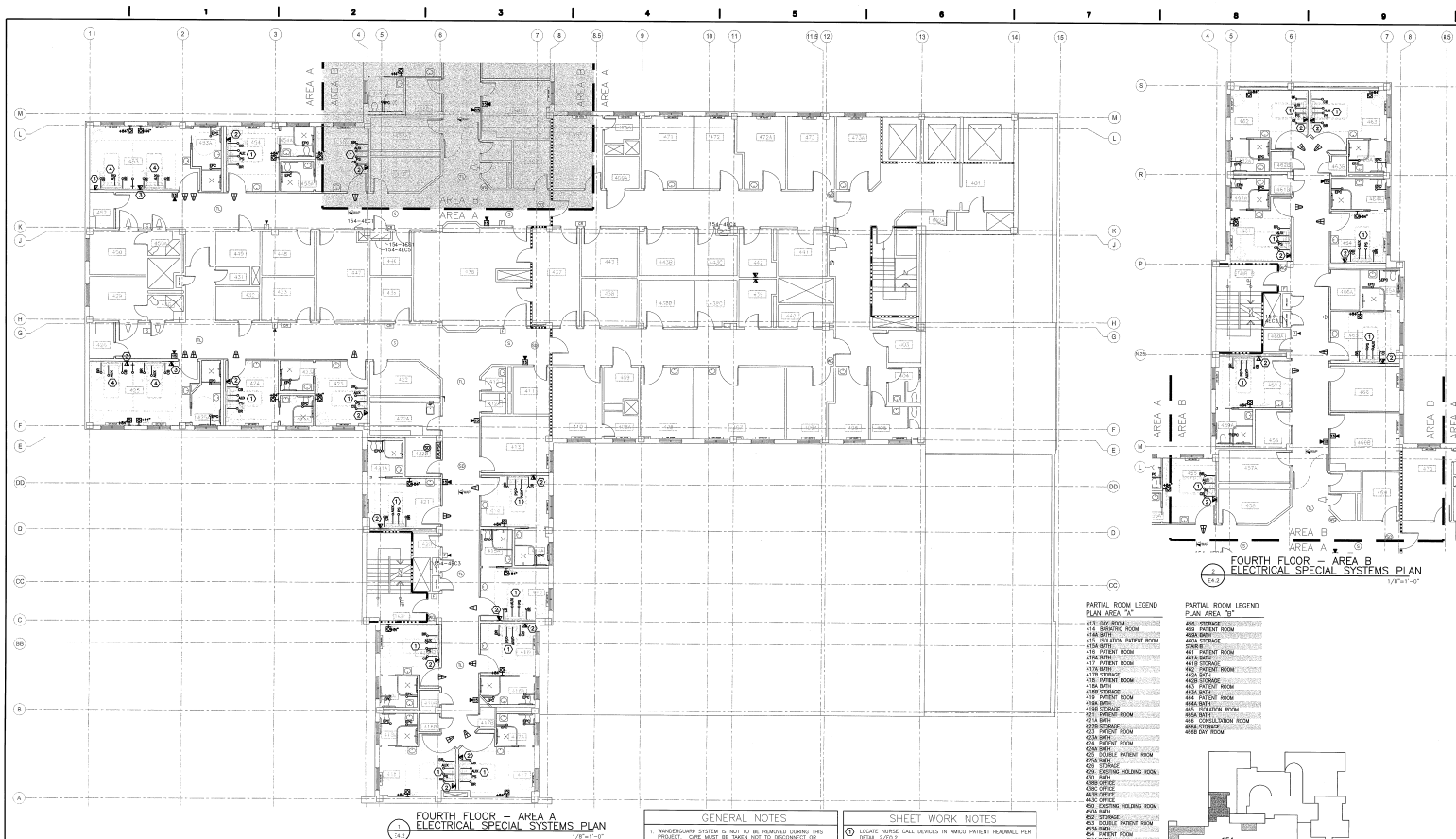

PARTIAL ROOM LEGEND  
PLAN AREA "A"

411	SEC ROOM
412	SEC ROOM
413	SEC ROOM
414	SEC ROOM
415	SEC ROOM
416	SEC ROOM
417	SEC ROOM
418	SEC ROOM
419	SEC ROOM
420	SEC ROOM
421	SEC ROOM
422	SEC ROOM
423	SEC ROOM
424	SEC ROOM
425	SEC ROOM
426	SEC ROOM
427	SEC ROOM
428	SEC ROOM
429	SEC ROOM
430	SEC ROOM
431	SEC ROOM
432	SEC ROOM
433	SEC ROOM
434	SEC ROOM
435	SEC ROOM
436	SEC ROOM
437	SEC ROOM
438	SEC ROOM
439	SEC ROOM
440	SEC ROOM
441	SEC ROOM
442	SEC ROOM
443	SEC ROOM
444	SEC ROOM
445	SEC ROOM
446	SEC ROOM
447	SEC ROOM
448	SEC ROOM
449	SEC ROOM
450	SEC ROOM
451	SEC ROOM
452	SEC ROOM
453	SEC ROOM
454	SEC ROOM
455	SEC ROOM
456	SEC ROOM
457	SEC ROOM
458	SEC ROOM
459	SEC ROOM
460	SEC ROOM
461	SEC ROOM
462	SEC ROOM
463	SEC ROOM
464	SEC ROOM
465	SEC ROOM
466	SEC ROOM
467	SEC ROOM
468	SEC ROOM
469	SEC ROOM
470	SEC ROOM
471	SEC ROOM
472	SEC ROOM
473	SEC ROOM
474	SEC ROOM
475	SEC ROOM
476	SEC ROOM
477	SEC ROOM
478	SEC ROOM
479	SEC ROOM
480	SEC ROOM
481	SEC ROOM
482	SEC ROOM
483	SEC ROOM
484	SEC ROOM
485	SEC ROOM
486	SEC ROOM
487	SEC ROOM
488	SEC ROOM
489	SEC ROOM
490	SEC ROOM
491	SEC ROOM
492	SEC ROOM
493	SEC ROOM
494	SEC ROOM
495	SEC ROOM
496	SEC ROOM
497	SEC ROOM
498	SEC ROOM
499	SEC ROOM
500	SEC ROOM

PARTIAL ROOM LEGEND  
PLAN AREA "B"

401	SEC ROOM
402	SEC ROOM
403	SEC ROOM
404	SEC ROOM
405	SEC ROOM
406	SEC ROOM
407	SEC ROOM
408	SEC ROOM
409	SEC ROOM
410	SEC ROOM
411	SEC ROOM
412	SEC ROOM
413	SEC ROOM
414	SEC ROOM
415	SEC ROOM
416	SEC ROOM
417	SEC ROOM
418	SEC ROOM
419	SEC ROOM
420	SEC ROOM
421	SEC ROOM
422	SEC ROOM
423	SEC ROOM
424	SEC ROOM
425	SEC ROOM
426	SEC ROOM
427	SEC ROOM
428	SEC ROOM
429	SEC ROOM
430	SEC ROOM
431	SEC ROOM
432	SEC ROOM
433	SEC ROOM
434	SEC ROOM
435	SEC ROOM
436	SEC ROOM
437	SEC ROOM
438	SEC ROOM
439	SEC ROOM
440	SEC ROOM
441	SEC ROOM
442	SEC ROOM
443	SEC ROOM
444	SEC ROOM
445	SEC ROOM
446	SEC ROOM
447	SEC ROOM
448	SEC ROOM
449	SEC ROOM
450	SEC ROOM
451	SEC ROOM
452	SEC ROOM
453	SEC ROOM
454	SEC ROOM
455	SEC ROOM
456	SEC ROOM
457	SEC ROOM
458	SEC ROOM
459	SEC ROOM
460	SEC ROOM
461	SEC ROOM
462	SEC ROOM
463	SEC ROOM
464	SEC ROOM
465	SEC ROOM
466	SEC ROOM
467	SEC ROOM
468	SEC ROOM
469	SEC ROOM
470	SEC ROOM
471	SEC ROOM
472	SEC ROOM
473	SEC ROOM
474	SEC ROOM
475	SEC ROOM
476	SEC ROOM
477	SEC ROOM
478	SEC ROOM
479	SEC ROOM
480	SEC ROOM
481	SEC ROOM
482	SEC ROOM
483	SEC ROOM
484	SEC ROOM
485	SEC ROOM
486	SEC ROOM
487	SEC ROOM
488	SEC ROOM
489	SEC ROOM
490	SEC ROOM
491	SEC ROOM
492	SEC ROOM
493	SEC ROOM
494	SEC ROOM
495	SEC ROOM
496	SEC ROOM
497	SEC ROOM
498	SEC ROOM
499	SEC ROOM
500	SEC ROOM

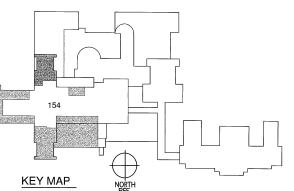

- GENERAL NOTES
1. HANGING SYSTEM IS NOT TO BE REMOVED DURING THIS PROJECT. CABLE MUST BE TAKEN NOT TO DISCONNECT OR DAMAGE THIS SYSTEM.
  2. IN WALL PLUMBING AND INSTALL ALL TYPE CONDUIT PROVIDING FOR CORDING AND NURSE CALL SYSTEM MUST COORDINATE WITH THE.
  3. SEE ARCH DRAWING A7.2 FOR INSTALLATION OF TV MOUNTS.
  4. ALL WORK TO COMPLY WITH THE LATEST EDITIONS OF APPLICABLE CODES AND STANDARDS.
  5. SURFACE RACKWAY ONLY ALLOWED IN AREA WHEN WALL CAVITY IS NOT ACCESSIBLE.
  6. FOR FIRE ALARM DETAIL, REFERENCE 1/20.1.
  7. REFER TO ARCH DRAWINGS A1.2-A1.4 FOR ROOMS DESIGNATED AS ELEVATOR ROOMS, ETC. ALL INTERFERING EXISTING ROOMS.

- SHEET WORK NOTES
- ① LOCATE NURSE CALL DEVICES IN AMCO PATIENT HEADWALL PER DETAIL 2/20.2.
  - ② LOCATE VOICE/DATA FACEPLATE IN AMCO PATIENT HEADWALL PER DETAIL 2/20.2.
  - ③ LOCATE VOICE/DATA FACEPLATE IN AMCO PATIENT HEADWALL PER DETAIL 10/20.2.
  - ④ PLACE NURSE CALL DEVICES IN THIS ROOM AS SHOWN ON DETAIL 10/20.2.

CONSULTANTS		ARCHITECT/ENGINEERS		Drawing Title		Project Title	
				FOURTH FLOOR ELECTRICAL SPECIAL SYSTEMS PLAN		CORRECT PATIENT PRIVACY DEFICIENCIES VIA MONTANA HEALTHCARE SYSTEM	
				Approved Chief Construction Engineer		Project Number	
						436-110	
						Billing Number	
						154	
						Location	
						FORT HARRISON, MONTANA	
						Drawing Number	
						154-E4.2	
						Date	
						9/20/2019	
						Checked	
						J. HANDEL	
						Drawn	
						M. DUTTELL	
						Sheet	
						154-E4.2	
						Page	
						100 of 100	