



NEW WORK NOTES:

- 1) PROVIDE AND INSTALL NEW LIGHT SWITCH, STAINLESS STEEL FACE P.L.
- 2) METALUX, 2AC23218, 2'X4', RECESSED TROFFER SERIES
- 3) PROVIDE AND INSTALL NEW IT OUTLET, WIRING
- 4) BEST LOCKS, 7YC SERIES, INTERCHANGEABLE CORES, LEVER, 15D, FINISH 626, ALL HARDWARE, FINISH DOORS
- 5) PROVIDE AND INSTALL NEW AMTICO, VINYL PLANK FLOORING, PRIOR OAK, AROUND 200, 4.5"X36", BEVELLED EDGE
- 6) BET-157, 24"X24"X5/8" PROVIDE AND INSTALL NEW CEILING TILE AND GRID, BAROQUE,
- 7) WITH SHERWIN WILLIAMS HARMONY PAINT, PAINT DOOR FRAMES WITH SHERWIN WILLIAMS DTM ACRYLIC
- 8) PROVIDE AND INSTALL NEW SCHEDULE 40 BLACK PIPE, WITH DROPS AND NEW HEADS (white eschichtens), MEET CURRENT CODE AND PROVIDE INSPECTION UPON COMPLETION
- 9) PROVIDE AND INSTALL NEW 4" JOHNSONITE COVE BASE
- 10) PROVIDE AND INSTALL WALL MOUNTED SINK, ADA COMPLIANT WITH SENSOR, CHROME FAUCET, GRID DRAIN, ALL PLUMBING MATERIALS
- 11) PROVIDE AND INSTALL NEW MIRROR, STAINLESS STEEL FRAME, 24"X36", COMMERCIAL QUALITY
- 12) PROVIDE AND INSTALL NEW HIGH EFFICIENCY TOILET SYSTEM, TYPE: SLOAN, WETS 2002.1201, SOLAR POWERED SENSOR
- 13) FIRE RATING: SOLID PLASTIC, STAINLESS STEEL HARDWARE (METPAR, FT700PY OR EQUAL)
- 14) PROVIDE AND INSTALL ADA GRAB BARS, BRUSHED STAINLESS STEEL
- 15) PREP AND PAINT WINDOW SEALS
- 16) PROVIDE AND INSTALL TROWEL APPLIED EPOXY FLOOR, 1/4" THICK, TYPE: BASF, SELBATED 71, WITH A 6" WALL BASE
- 17) PROVIDE AND INSTALL NEW FLOOR DRAIN, COVER AND ALL PLUMBING
- 18) PROVIDE AND INSTALL EXHAUST, TIE INTO EXIST EXHAUST
- 19) PROVIDE AND INSTALL A NEW URINAL
- 20) PROVIDE AND INSTALL INPRO DOOR FRAME GUARDS, TYPE CUSTOM FORMED WITH MOP STOP
- 21) PROVIDE AND INSTALL INPRO DOOR PROTECTION KICKPLATE, TYPE: MODEL 10, K41
- 22) PROVIDE AND INSTALL PLASTIC ZIPPER ENTRANCE AND STICKY MATS
- 23) PROVIDE AND INSTALL DYSON, AIRBLADE HAND DRYER
- 24) PROVIDE AND INSTALL AN EXHAUST FAN WITH A MIN. OF 2000 CFM, TIE INTO EXISTING EXHAUST DUCT, PROVIDE ALL ELECTRICAL FOR NEW EXHAUST FAN, EXHAUST FAN, VENT PIPE INSTALLED ON TOP OF THE 1ST FLOOR ROOF. REPAIR ROOF AS NEEDED.

DEMO NOTES:

- 10) DEMO EXISTING WALL
- 20) DEMO ELECTRICAL WITHIN WALL BACK TO THE NEAREST J-BOX
- 30) DEMO IT WITHIN WALL
- 40) DEMO DOOR AND FRAME
- 50) ABATE VCT FLOOR AND MASTIC
- 60) REMOVE EXISTING LIGHTS AND WIRING BACK TO THE NEAREST J-BOX
- 70) DEMO AND ABATE PLASTER CEILING AND ASSOCIATED METAL
- 80) DEMO WALL TILE AND REPAIR WALL AS NEEDED
- 90) DEMO VINYL WALL COVERING
- 100) DEMO CEILING TILE AND GRID
- 110) DEMO EXISTING SPRINKLER PIPE, HEADS, DROPS
- 120) DEMO COVE BASE
- 130) DEMO CARPET AND GLUE
- 140) DEMO DOOR, HARDWARE (RETAIN FOR THE VA)
- 150) DEMO EXISTING TOILET AND PLUMBING
- 160) DEMO EXISTING URINAL AND PLUMBING
- 170) DEMO EXISTING SINK AND PLUMBING
- 180) REMOVE AND STORE ALL WALL ITEMS (RETAIN FOR THE VA)
- 190) REMOVE PARTITIONS, DOORS AND HARDWARE
- 200) REMOVE FLOOR TILE AND PREP FOR NEW FLOORING

NOTE TO CONTRACTOR:

CONTRACTOR WILL REMOVE 30' OF 4" GALVANIZED SEWER LINE WITH ALL JOINTS, 50' OF VENT LINES (2" CAST IRON AND 2 1/2" GALVANIZED PIPE) BACK TO THE RISES, IN ORDER TO REMOVE THESE PIPES THE CONTRACTOR WILL REMOVE THE PLASTER CEILING (APPROX: 345 SQ.FT) BELOW ROOM 145A AND 145B AND CEILING DEVICES. CONTRACTOR WILL PROVIDE AND INSTALL NEW CEILING TILE (BAROQUE, BET-157) AND GRID (APPROX: 345 SQFT) AND PLACE BACK ALL CEILING DEVICES. CONTRACTOR WILL PROVIDE AND INSTALL NEW PLUMBING PIPES FOR THE NEW TOILETS, VENT LINES AND URINAL.

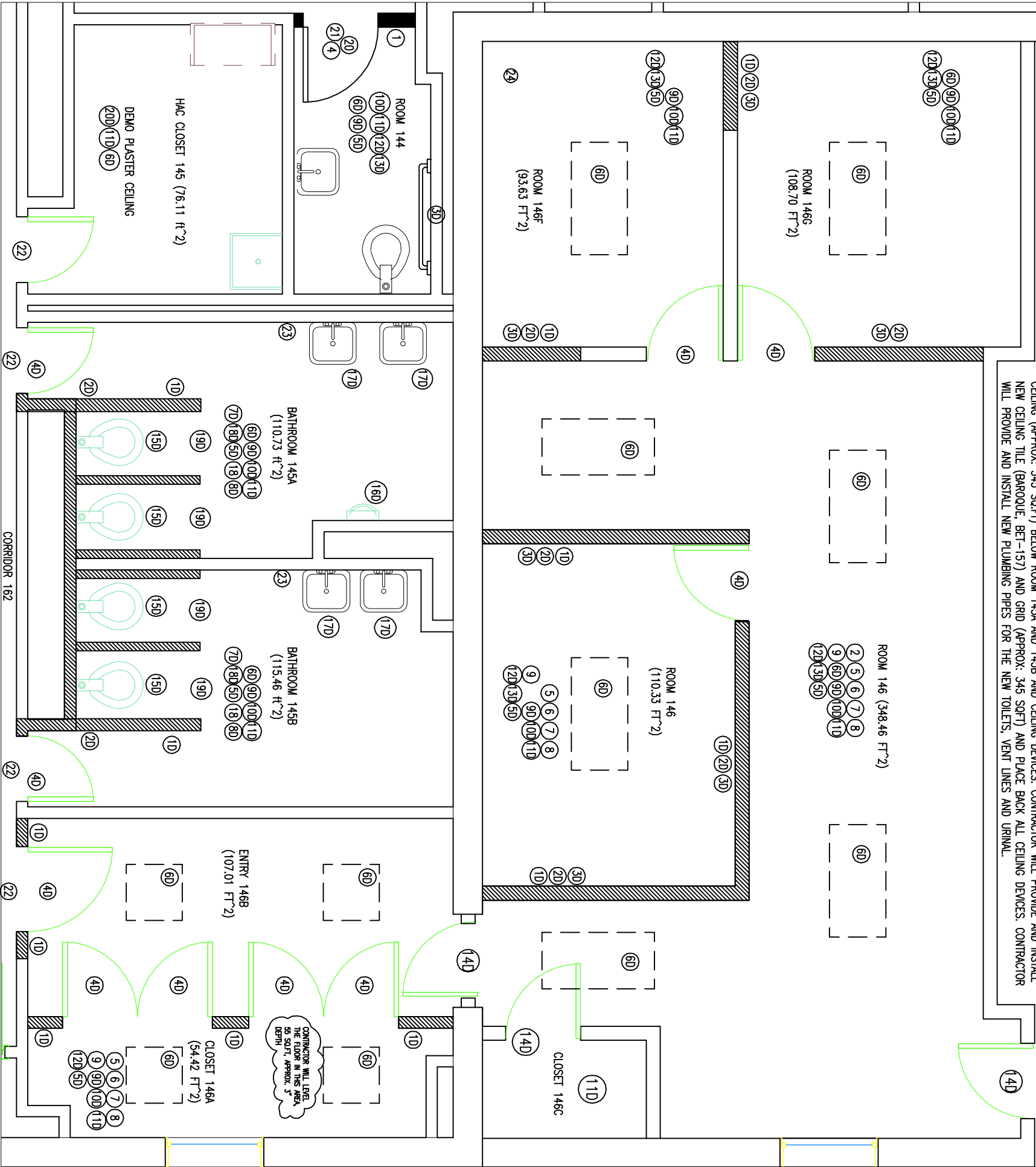

**PRIMARY CARE PHASE III
EXISTING LAYOUT
SHEET 100**

GENERAL NOTES (APPLIES TO ALL SHEETS):

CONTRACTOR WILL MAINTAIN NEGATIVE PRESSURE, VACUUM WITH HEPA FILTER TO CLEAN OFF CLOTHES/SHOES, PROVIDE AND INSTALL PLASTIC OVER ALL RETURN AIR OPENINGS, AND STICKY MATS AT EACH ENTRANCE/EXIT TO THE CONSTRUCTION AREAS. ALL CEILING DEVICES ARE TO BE TEMPORARILY MOVED AND PLACED BACK INTO THE ORIGINAL LOCATION AFTER THE CEILING TILE AND GRID ARE INSTALLED. ALL WORK WILL BE DURING NORMAL BUSINESS HOURS, 7:30 A.M. TO 4:00 P.M., M-F UNLESS OTHERWISE APPROVED BY THE VA ENGINEER. WORK IMPACTING CORRIDOR 162 WILL NEED TO HAVE A HARD BARRIER AND CONSTRUCTION DOOR, COORDINATE WITH THE COR.