

NEW WORK NOTES:

- 1) PROVIDE AND INSTALL NEW METAL STUD WALL, 5/8" SHEETROCK
- 2) PROVIDE AND INSTALL NEW LIGHT FIXTURE, WIRING, COOPER LIGHTING, METALUX, 2AC23218, 2'X4', RECESSED TROFFER SERIES
- 3) PROVIDE AND INSTALL NEW IT OUTLET, WIRING
- 4) BEST LOCKS, 7KG SERIES, INTERCHANGEABLE CORES, LEVER: 150, FINISH 626, ALL HARDWARE, FINISH DOORS (42" DOOR OPENING)
- 5) PROVIDE AND INSTALL NEW AMTICO, VINYL PLANK FLOORING, PRIOR OKK, AROW7200, 4.5'X36", BEVELLED EDGE
- 6) PROVIDE AND INSTALL NEW CEILING TILE AND GRID, BAROQUE, BEI-157, 24"X24"X5/8"
- 7) PROVIDE AND INSTALL KNOCK DOWN FINISH ON WALLS, PAINT WALLS WITH SHERWIN WILLIAMS HARMONY PAINT, PAINT DOOR FRAMES WITH SHERWIN WILLIAMS DTM ACRYLIC
- 8) PROVIDE AND INSTALL NEW SCHEDULE 40 BLACK PIPE, WITH DROPS AND NEW HEADS (white eschuteheons), MEET CURRENT CODE AND PROVIDE INSPECTION UPON COMPLETION
- 9) PROVIDE AND INSTALL NEW 4" JOHNSONITE COVE BASE
- 10) PREP AND PAINT WINDOW SEALS
- 11) PROVIDE AND INSTALL INPRO DOOR FRAME GUARDS, TYPE CUSTOM FORMED WITH MOP STOP
- 12) PROVIDE AND INSTALL NEW IT OUTLET, CAT 5 CABLE ALL MATERIALS
- 13) PROVIDE AND INSTALL INPRO DOOR PROTECTION KICKPLATED, TYPE: MODEL 10, K41
- 14) PROVIDE AND INSTALL NEW ELECTRIC OUTLET, WIRING AND STAINLESS STEEL FACE PLATE
- 15) PROVIDE AND INSTALL PLASTIC ZIPPER ENTRANCE AND STICKY MATS
- 16) PROVIDE AND INSTALL NEW LIGHT SWITCH, WIRING AND STAINLESS STEEL FACE PLATE

DEMO NOTES:

- 1D) DEMO EXISTING WALL
- 2D) DEMO ELECTRICAL WITHIN WALL BACK TO THE NEAREST J-BOX
- 3D) DEMO IT WITHIN WALL
- 4D) DEMO DOOR AND FRAME
- 5D) ABATE VCT FLOOR AND MASTIC
- 6D) REMOVE EXISTING LIGHTS AND WIRING BACK TO THE NEAREST J-BOX
- 7D) NOT USED
- 8D) NOT USED
- 9D) DEMO VINYL WALL COVERING
- 10D) DEMO CEILING TILE AND GRID
- 11D) DEMO EXISTING SPRINKLER PIPE, HEADS, DROPS
- 12D) DEMO COVE BASE
- 13D) DEMO CARPET AND GLUE
- 14D) DEMO DOOR, HARDWARE (RETAIN FOR THE VA)
- 15D) REMOVE AND STORE ALL WALL ITEMS (RETAIN FOR THE VA)

NOTE:
ALL ELECTRICAL SHOULD BE IDENTIFIED
AND LABELED ACCORDINGLY

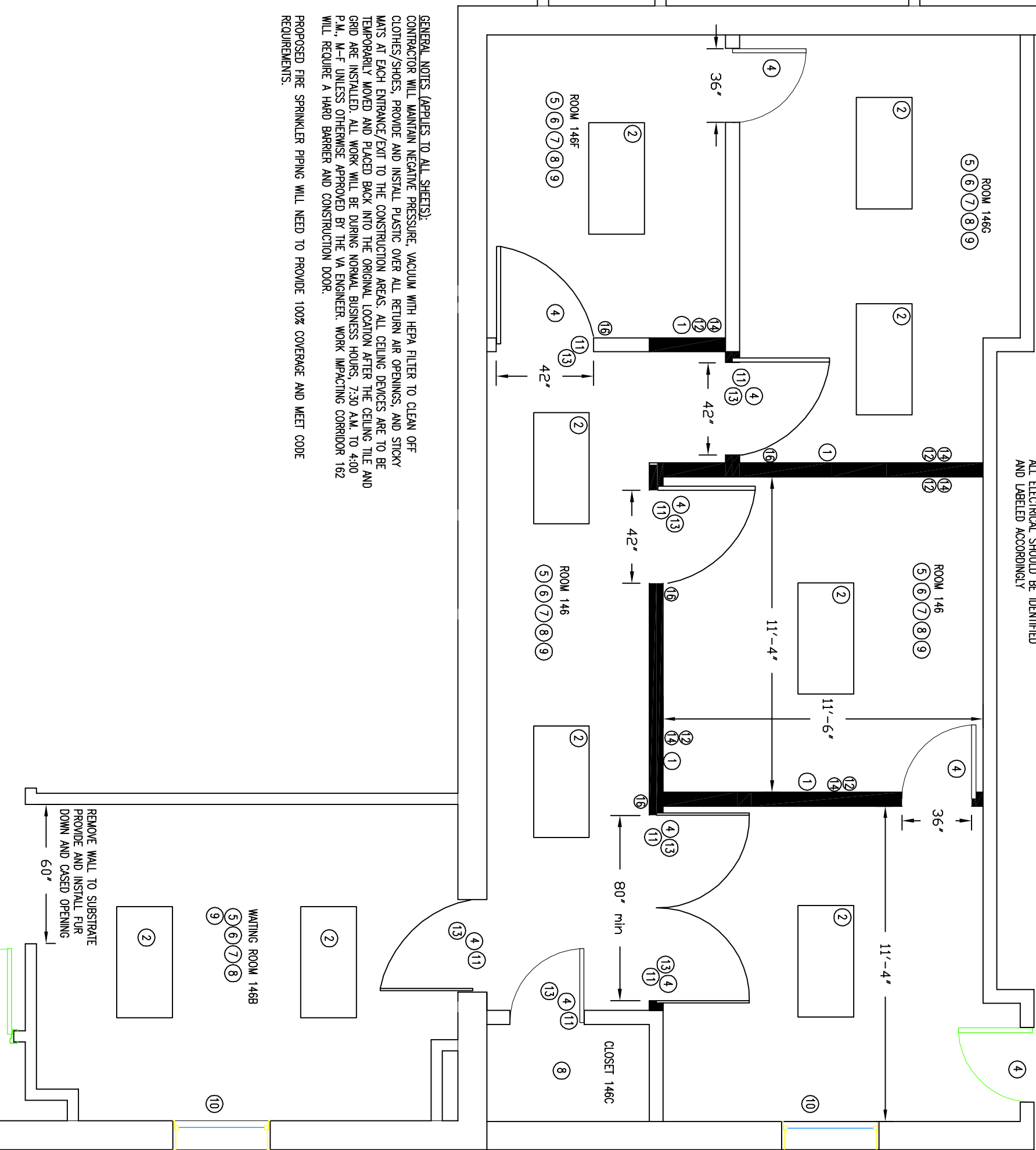

GENERAL NOTES (APPLIES TO ALL SHEETS):
CONTRACTOR WILL MAINTAIN NEGATIVE PRESSURE, VACUUM WITH HEPA FILTER TO CLEAN OFF CLOTHES/SHOES, PROVIDE AND INSTALL PLASTIC OVER ALL RETURN AIR OPENINGS, AND STICKY MATS AT EACH ENTRANCE/EXIT TO THE CONSTRUCTION AREAS. ALL CEILING DEVICES ARE TO BE TEMPORARILY MOVED AND PLACED BACK INTO THE ORIGINAL LOCATION AFTER THE CEILING TILE AND GRID ARE INSTALLED. ALL WORK WILL BE DURING NORMAL BUSINESS HOURS, 7:30 A.M. TO 4:00 P.M., M-F UNLESS OTHERWISE APPROVED BY THE VA ENGINEER. WORK IMPACTING CORRIDOR 162 WILL REQUIRE A HARD BARRIER AND CONSTRUCTION DOOR.
PROPOSED FIRE SPRINKLER PIPING WILL NEED TO PROVIDE 100% COVERAGE AND MEET CODE REQUIREMENTS.

- LEGEND
- NEW METAL STUD WALL WITH 5/8" SHEETROCK
- DEMO WALL

**PRIMARY CARE PHASE III
PROPOSED LAYOUT
SHEET 101**