

NEW WORK NOTES:

- 1) PROVIDE AND INSTALL NEW SOLID SURFACE COUNTER (STARON, TEMPEST, COLOR: CINNAMON)
- 2) PROVIDE AND INSTALL NEW LIGHT FIXTURE, WIRING, COOPER LIGHTING, METALUX, 2AC23278, 2'x4", RECESSED TROFFER SERIES
- 3) PROVIDE AND INSTALL NEW BULLET PROOF DOOR AND FRAME, NEW BEST HARDWARE, 7K SERIES, REPAIR WALL AS NEEDED
- 4) PROVIDE AND INSTALL NEW SOLID BIRCH WOOD DOOR, METAL FRAME, BEST LOCKS, 7K6 SERIES, INTERCHANGEABLE CORES, LEVER: 15D, FINISH 626, ALL HARDWARE, FINISH DOORS
- 5) PROVIDE AND INSTALL NEW AMTICO, VINYL PLANK FLOORING, PRIOR OAK, ACOW7200, 4.5"x36", BEVELLED EDGE
- 6) PROVIDE AND INSTALL NEW CEILING TILE AND GRID, BAROQUE, BET--157, 24"x24"x5/8"
- 7) PROVIDE AND INSTALL KNOCK DOWN FINISH ON WALLS, PAINT WALLS WITH SHERWIN WILLIAMS HARMONY PAINT, PAINT DOOR FRAMES WITH SHERWIN WILLIAMS DTM ACRYLIC
- 8) PROVIDE AND INSTALL NEW SCHEDULE 40 BLACK PIPE, WITH DROPS AND NEW HEADS (white geschlutesons), MEET CURRENT CODE AND PROVIDE INSPECTION UPON COMPLETION
- 9) PROVIDE AND INSTALL NEW 4" JOHNSONITE COVE BASE
- 10) PREP AND PAINT WINDOW SEALS
- 11) PROVIDE AND INSTALL 1-HOUR FIRE RESISTIVE, UL LEVEL 3 BALLISTIC-RESISTANT WINDOW, WITH HOLLOW METAL STEEL FRAME, PASS THRU WITH RADIUS EDGES AND CORNERS
- 12) PROVIDE AND INSTALL BALLASTIC WINDOW AND FRAME, REPAIR WALL AS NEEDED
- 13) PROVIDE AND INSTALL LEVEL 3 BALLISTIC PARTITION BELOW THE BALLISTIC WINDOW AND ABOVE THE BALLISTIC WINDOW TO THE SUBSTRATE
- 14) PROVIDE AND INSTALL NEGATIVE AIR MACHINE

DEMO NOTES:

- 10) DEMO WINDOW, FRAME, WALL, COUNTERTOP AND REPAIR WALL AS NEEDED
- 20) NOT USED
- 30) NOT USED
- 40) NOT USED
- 50) ABATE VCT FLOOR AND MASTIC
- 60) REMOVE EXISTING LIGHTS AND WIRING BACK TO THE NEAREST J-BOX
- 70) NOT USED
- 80) DEMO WALL TILE AND REPAIR WALL AS NEEDED
- 90) DEMO VINYL WALL COVERING
- 100) DEMO CEILING TILE AND GRID
- 110) DEMO EXISTING SPRINKLER PIPE, HEADS, DROPS
- 120) DEMO COVE BASE
- 130) DEMO CARPET AND GLUE
- 140) DEMO DOOR, HARDWARE (RETAIN FOR THE VA)
- 150) NOT USED
- 160) NOT USED
- 170) NOT USED
- 180) REMOVE AND STORE ALL WALL ITEMS (RETAIN FOR THE VA)
- 190) NOT USED
- 200) NOT USED

CONTRACTOR WILL REMOVE EXISTING DESK FROM ROOM 123B, TV BRACKETS AND STORE AND THEN INSTALL WHEN ROOM IS COMPLETE. CONTRACTOR WILL REMOVE TABLE, CHAIRS, TWO CABINETS FROM ROOM 123A AND PLACE BACK WHEN ROOM IS COMPLETE. CONTRACTOR WILL REMOVE DESK AND CABINETS FROM ROOM 123 AND PLACE BACK WHEN ROOM IS COMPLETE. CONTRACTOR WILL REMOVE WALL ITEMS THEN STORE AND PLACE BACK ON THE WALL WHEN COMPLETE.

CONSTRUCTION AREA MUST STAY LOCKED AT ALL TIMES. CEILING DEVICES ARE TO BE TEMPORARILY MOVED AND PLACED BACK INTO THE ORIGINAL LOCATION AFTER THE CEILING TILE AND GRID ARE INSTALLED. CONTRACTOR SHALL SEAL WITH PLASTIC ANY RETURN AIR OPENINGS OR PENETRATIONS IN THE WALL PRIOR TO THE START OF WORK. CONTRACTOR SHALL MAINTAIN NEGATIVE PRESSURE.

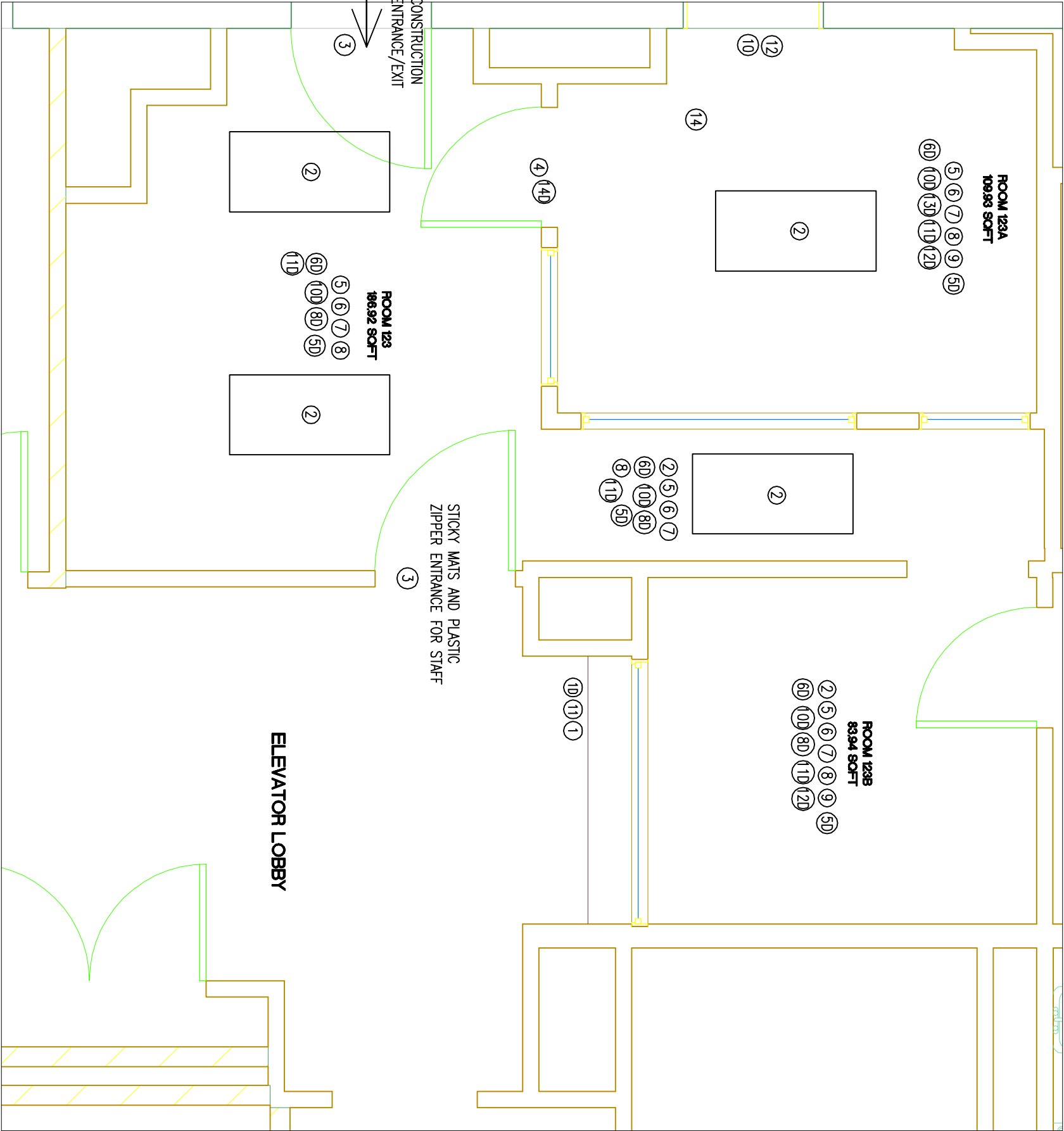

ADD ALTERNATE