

NOTES FOR CONTRACTOR:

- 1 PENETRATE WALL TO INSTALL DUCT
- 2 PROVIDE AND INSTALL 8" DUCT, DAMPER AND DIFFUSER
- 3 PENETRATE ROOF FOR PROPOSED EXHAUST FAN. FAN NEEDS TO MOVE A MIN. OF 2000 CFM. PROVIDE AND INSTALL ALL NECESSARY ELECTRICAL. ENSURE THE ROOF IS SEALED.
- 4 PROVIDE AND INSTALL HONEYWELL ZONE SENSOR.
- 5 PROVIDE AND INSTALL EXHAUST GRILL
- 6 TIE INTO EXISTING EXHAUST DUCT

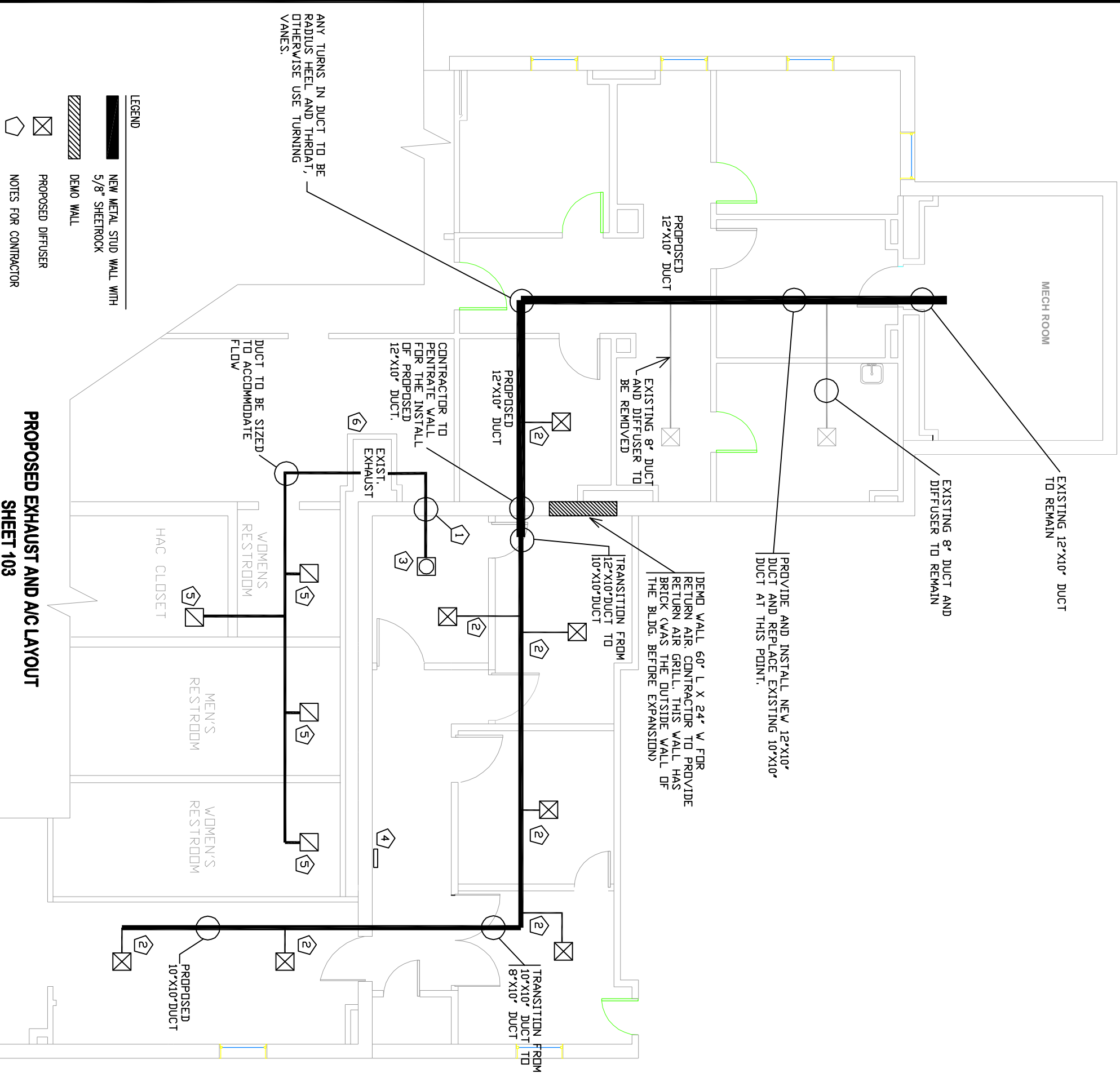

PROPOSED EXHAUST AND A/C LAYOUT  
SHEET 103

CONFERENCE