

2 TENTH FLOOR
SCALE: 1/16" = 1'-0"

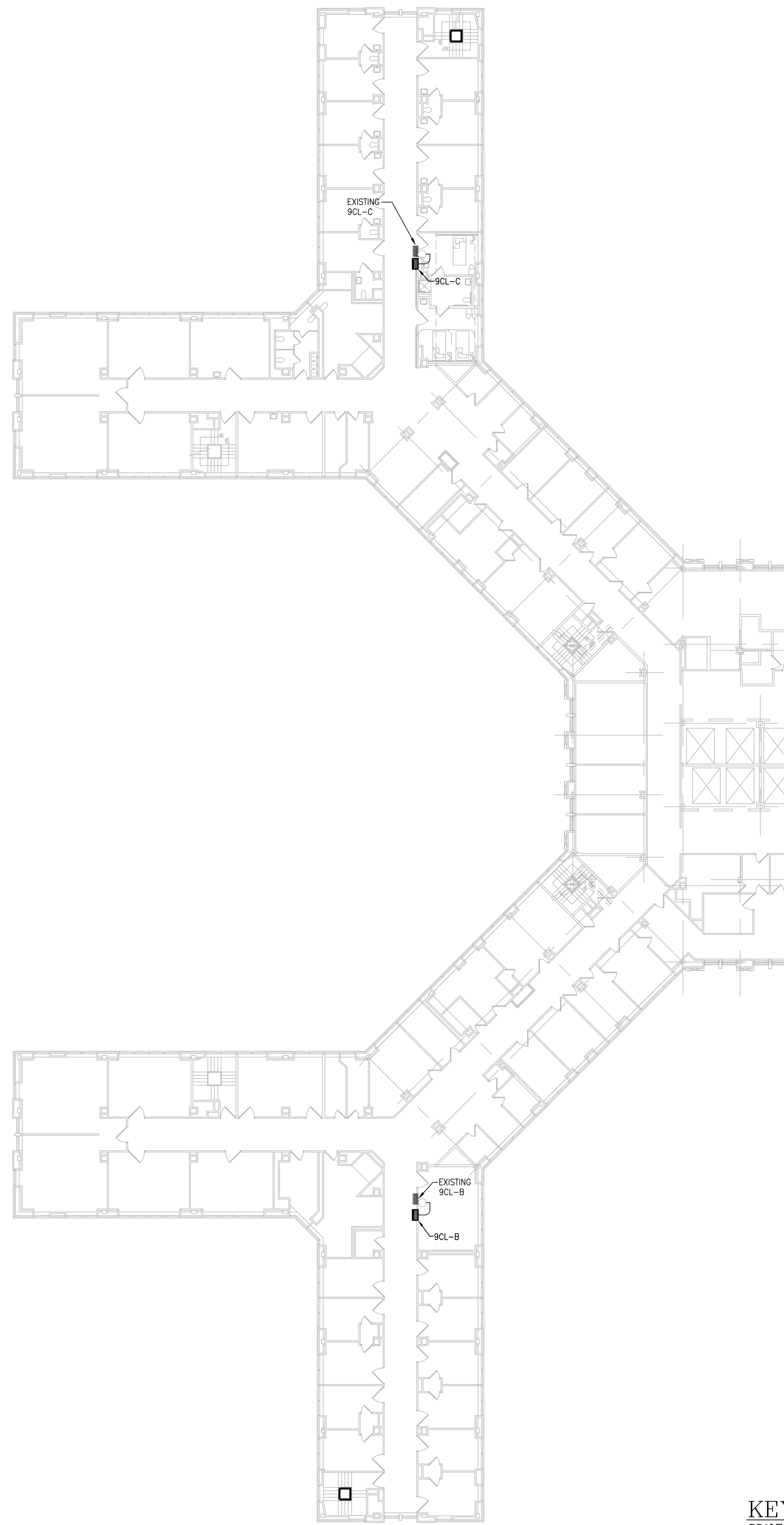
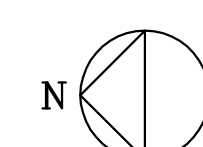

1 NINTH FLOOR
SCALE: 1/16" = 1'-0"

KEY PLAN
SCALE: NONE

[illegible]

VA WESTERN NEW YORK HEALTHCARE SYSTEM
3495 BAILEY AVENUE
BUFFALO, NEW YORK 14215

CANNONDESIGN

2170 Whitehaven Road, Grand Island, New York 14072
T: 716.773.6800 F: 716.773.5909

Boston ■ New York ■ Baltimore ■ Washington DC ■
Buffalo ■ Toronto ■ Chicago ■ St. Louis ■ Phoenix ■ Calgary ■
Vancouver ■ Victoria ■ San Francisco ■ Los Angeles ■ Shanghai

Architect

stamp

CARDIOLOGY MANAGER	DATE	ENGINEERING MANAGER	DATE
INFECTION CONTROL	DATE	CARELINE MANAGER	DATE
SAFETY OFFICER	DATE	CHIEF OF STAFF	DATE

	Drawing Title
--	---------------

FLOOR PLANS

MEDICAL CENTER DIRECTOR	DATE
ASSOCIATE MEDICAL CENTER DIRECTOR	DATE

	Project Title
--	---------------

CRITICAL ELECTRICAL
SYSTEM EXPANSION -
WINGS B AND C

Building Number BLDG. #1	Checked TF	Drawn MO
-----------------------------	---------------	-------------

Location	V.A.M.C. BUFFALO, NEW YORK
----------	----------------------------

Date	September 14, 2012
Station No.	528-P-0168
12-104-E104	

