

three inches = one foot
one and one half inches = one foot
one inch = one foot
three quarters inch = one foot
one half inch = one foot
three eighths inch = one foot
one quarter inch = one foot
one eighth inch = one foot
one sixteenth inch = one foot

PROJECTS\VA\SH\015\CD\ARCH\A-VASH\015-A0501-Reflected Ceiling Plan -BN.dwg 1-08-13 03:11:41 PM jamaris

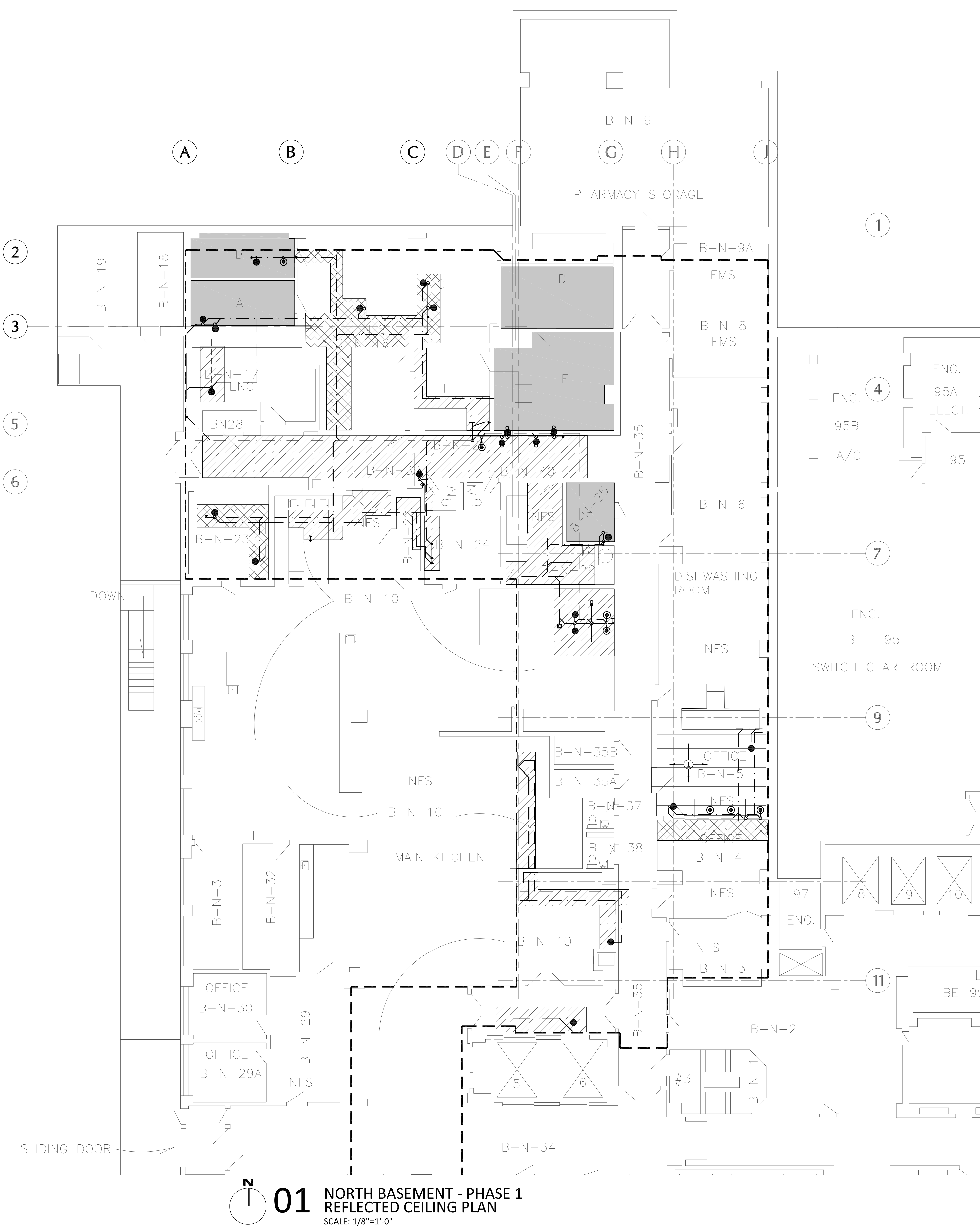

- LEGEND:**
- EXTENT OF PLUMBING WORK ABOVE BASEMENT CEILING. REMOVE AND REPLACE A PORTION OF EXISTING ACoustICAL SUSPENDED CEILING SYSTEM AS NEEDED TO PERFORM WORK ABOVE CEILING. COMPLETED WORK SHALL BE SIMILAR OR BETTER THAN ITS ORIGINAL CONDITIONS.
 - EXTENT OF PLUMBING WORK ABOVE BASEMENT CEILING. REMOVE AND PATCH EXISTING HARD CEILING AS REQUIRED TO PERFORM WORK. COMPLETED WORK SHALL BE SIMILAR OR BETTER THAN ITS ORIGINAL CONDITIONS.
 - EXTENT OF PLUMBING WORK ABOVE BASEMENT CEILING. REMOVE AND REPLACE EXISTING METAL TILE CEILING SYSTEM. COMPLETED WORK SHALL BE SIMILAR OR BETTER THAN ITS ORIGINAL CONDITIONS.
 - EXISTING FREEZER / COOLER TO REMAIN. PROTECT DURING CONSTRUCTION. REFER TO PLUMBING DRAWINGS FOR WORK AROUND THIS AREA.
 - EXTENT OF WORK ON THE FIRST FLOOR ABOVE. VERIFY ALL MECHANICAL, ELECTRICAL, PLUMBING, AND ASBESTOS REMOVAL WORK PRIOR TO BIDDING. WORK SHALL BE PREPERFORMED/COMPLETED AS INTENDED.
 - REFER TO DEMO PLUMBING PLAN AND NEW PLUMBING PLAN FOR WORK ABOVE BASEMENT CEILING.
 - APPROXIMATE LOCATION OF LAVATORY, ICE MACHINE DRAIN OR WATER FOUNTAIN ABOVE.
 - APPROXIMATE LOCATION OF WATER CLOSET OR HOPPER ABOVE.

- GENERAL CEILING DEMOLITION NOTES:**
- THE CONTRACTOR SHALL VERIFY EXISTING CONDITIONS AND EXTENT OF ACTUAL WORK. INFORMATION ON THIS SHEET IS REPRESENTATIONAL ONLY BASED ON EXISTING DRAWINGS PROVIDED BY VAMC. EXTENT OF CEILING REMOVAL IS NOT LIMITED TO WORK ILLUSTRATED.
 - WHERE EXISTING CEILING IS DISTURBED OR REMOVED, GENERAL CONTRACTOR IS RESPONSIBLE TO PATCH OR REPLACE TO MATCH EXISTING ADJACENT CEILING IN TERMS OF ELEVATION, COLOR, TEXTURE AND METHOD OF APPLICATION.
 - REFER TO PLUMBING DEMOLITION PLAN, NEW PLUMBING PLAN, WINGS AND ASBESTOS REMOVAL DRAWINGS FOR ADDITIONAL INFORMATION. COORDINATE THE EXTENT OF CEILING TO BE REMOVED AND REPLACED WITH WORK ASSOCIATED WITH MEP AND ASBESTOS ABATEMENT.
 - COORDINATE WORK SCHEDULE WITH COR TO MINIMIZE DISRUPTION.
 - CONSTRUCT TEMPORARY PARTITIONS AS REQUESTED BY COR TO AVOID DUST AND DEBRIS MIGRATION. REFER TO VA STANDARD OF PROCEDURE AND PROJECT MANUAL.
 - WHERE WALLS, CEILING OR CHASES ARE REQUIRED TO BE REMOVED FOR UTILITY ACCESS, CONTRACTOR IS RESPONSIBLE TO PATCH IN/ILL TO RECEIVE NEW FINISHES TO MATCH EXISTING ADJACENT. REFER TO MEP DRAWING FOR ADDITIONAL DEMOLITION OR RELOCATION WORK.

- KEYNOTES:**
- REMOVE EXISTING METAL TILE CEILING SYSTEM AND REPLACE THE ENTIRE CEILING IN THIS ROOM WITH SUSPENDED ACoustICAL CEILING SYSTEM.

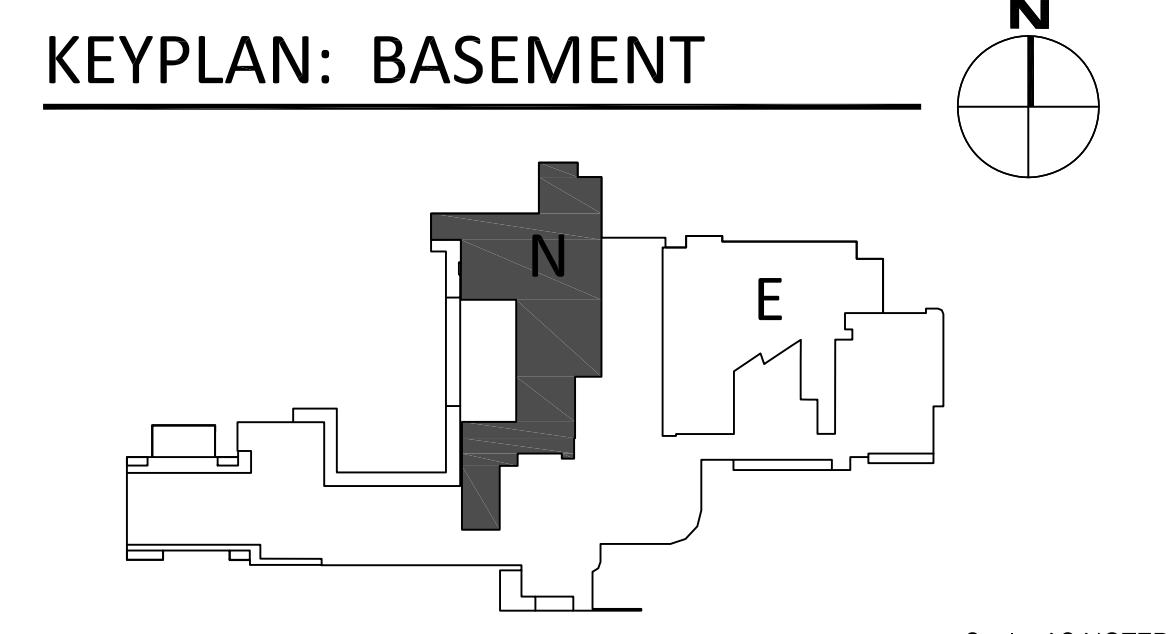

CONSULTANTS:		PROJECT MANAGERS AND ENGINEERS:		Drawing Title REFLECTED CEILING PLAN BASEMENT NORTH		Project Title RENOVATE ED & PRIMARY CARE Phase I		Project Number 667-10-100		Office of Construction and Facilities Management Department of Veterans Affairs	
				Approved: Project Director		Location SHREVEPORT VAMC 510 EAST STONER AVE		Building Number 1N			
						Date 01/09/13		Drawing Number A5.NO			
						Checked JAH		Drawn CSH			
Revisions:		Date		Scale: 1/8"=1'-0"				Dwg. 19 of 112			