

three inches = one foot
one and one half inches = one foot
one inch = one foot
three quarters inch = one foot
one half inch = one foot
three eighths inch = one foot
one quarter inch = one foot
one eighth inch = one foot
one sixteenth inch = one foot

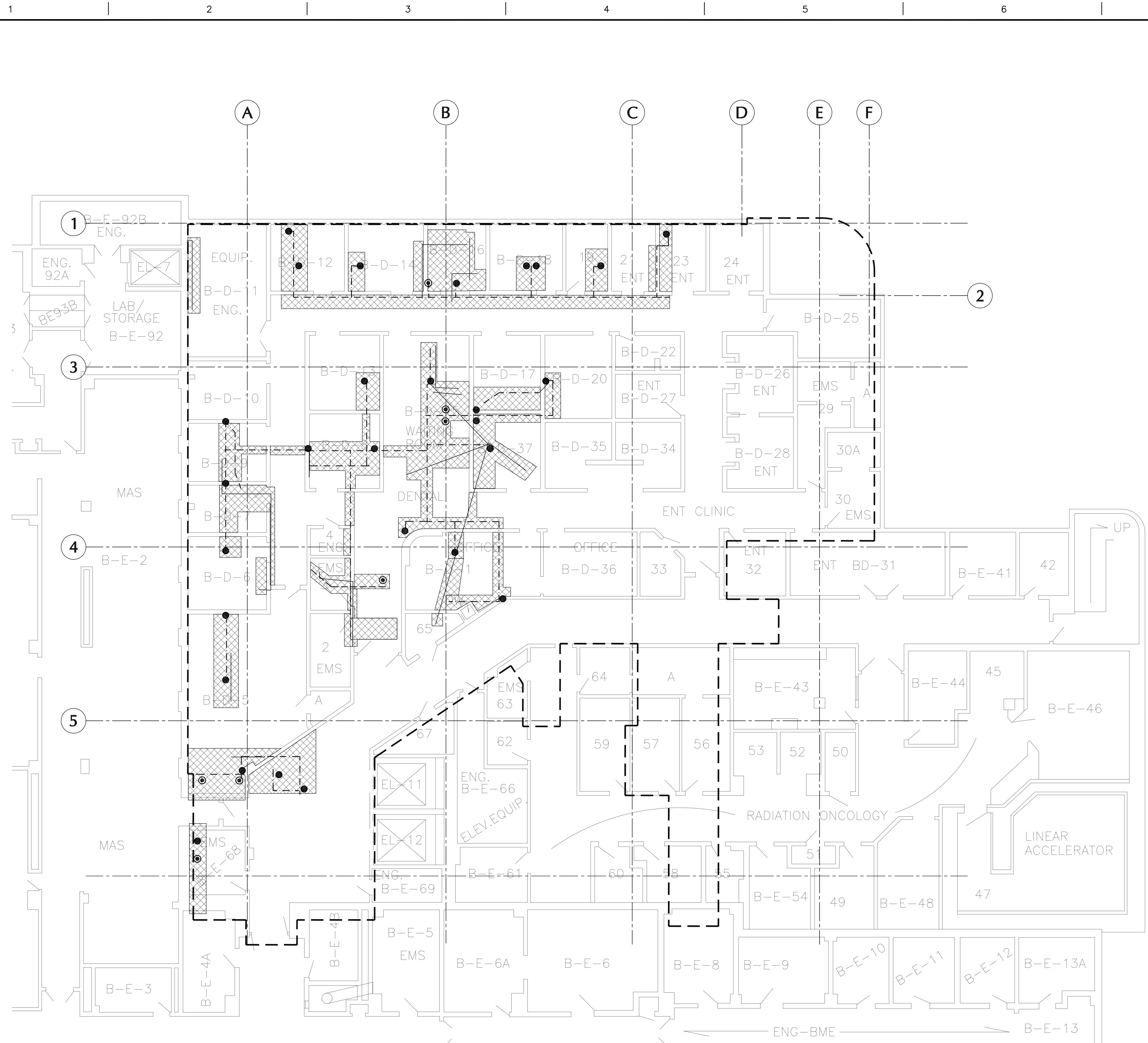

- LEGEND:**
- EXTENT OF PLUMBING WORK ABOVE BASEMENT CEILING. REMOVE AND REPLACE EXISTING SUBVENTED ACoustICAL CEILING TO PERFORM MEP WORK ABOVE CEILING. CONTRACTOR IS TO RETURN CEILING TO ITS ORIGINAL CONDITIONS.
 - EXTENT OF WORK ON THE FIRST FLOOR ABOVE. VERIFY ALL MECHANICAL, ELECTRICAL, PLUMBING, AND ASBESTOS REMOVAL WORK PRIOR TO BIDDING. WORK SHALL BE PREFORMED/COMPLETED AS INTENDED.
 - REFER TO PLUMBING DEMO PLAN FOR EXTENT OF WORK ABOVE CEILING. GO TO VERIFY EXISTING CONDITIONS PRIOR TO WORK.
 - REFER TO NEW PLUMBING PLAN FOR EXTENT OF WORK ABOVE CEILING. GO TO VERIFY EXISTING CONDITIONS PRIOR TO WORK.
 - APPROXIMATE LOCATION OF LAVATORY, ICE MACHINE DRAIN OR WATER FOUNTAIN ABOVE.
 - APPROXIMATE LOCATION OF WATER CLOSET OR HOPPER ABOVE.

- GENERAL CEILING DEMOLITION NOTES:**
- THE CONTRACTOR SHALL VERIFY EXISTING CONDITIONS AND EXTENT OF ACTUAL WORK INFORMATION ON THIS SHEET IS REPRESENTATIONAL ONLY BASED ON EXISTING DRAWINGS PROVIDED BY VAMC. EXTENT OF CEILING REMOVAL IS NOT LIMITED TO WORK ILLUSTRATED.
 - WHERE EXISTING CEILING IS DISTURBED OR REMOVED, GENERAL CONTRACTOR IS RESPONSIBLE TO PATCH OR REPLACE TO MATCH EXISTING ADJACENT CEILING IN TERMS OF ELEVATION, COLOR, TEXTURE AND METHOD OF APPLICATION.
 - REFER TO PLUMBING DRAWINGS AND ASBESTOS REMOVAL DRAWINGS FOR ADDITIONAL INFORMATION.
 - COORDINATE WORK SCHEDULE WITH GOR TO MINIMIZE DISRUPTION. DENTAL CLINIC SHALL BE VACATED PRIOR TO WORK ON THIS LEVEL.
 - CONSTRUCT TEMPORARY PARTITIONS AS REQUESTED BY GOR TO AVOID DUST AND DEBRIS MIGRATION REFER TO VAMC STANDARD OF PROCEDURE AND PROJECT MANUAL.
 - WHERE WALLS, CEILING CHASES ARE REQUIRED TO BE REMOVED FOR UTILITY ACCESS, GENERAL CONTRACTOR IS RESPONSIBLE TO IN-fill OR PATCH TO RECEIVE NEW FINISHES TO MATCH EXISTING ADJACENT. REFER TO MEP DRAWINGS FOR MEP DEMOLITION OR RELOCATION WORK.
 - COORDINATE THE EXTENT OF CEILING TO BE REMOVED AND REPLACED WITH WORK ASSOCIATED WITH MEP AND ASBESTOS ABATEMENT.

01 BASEMENT REFLECTED CEILING PLAN - EAST
SCALE: 1/8"=1'-0"

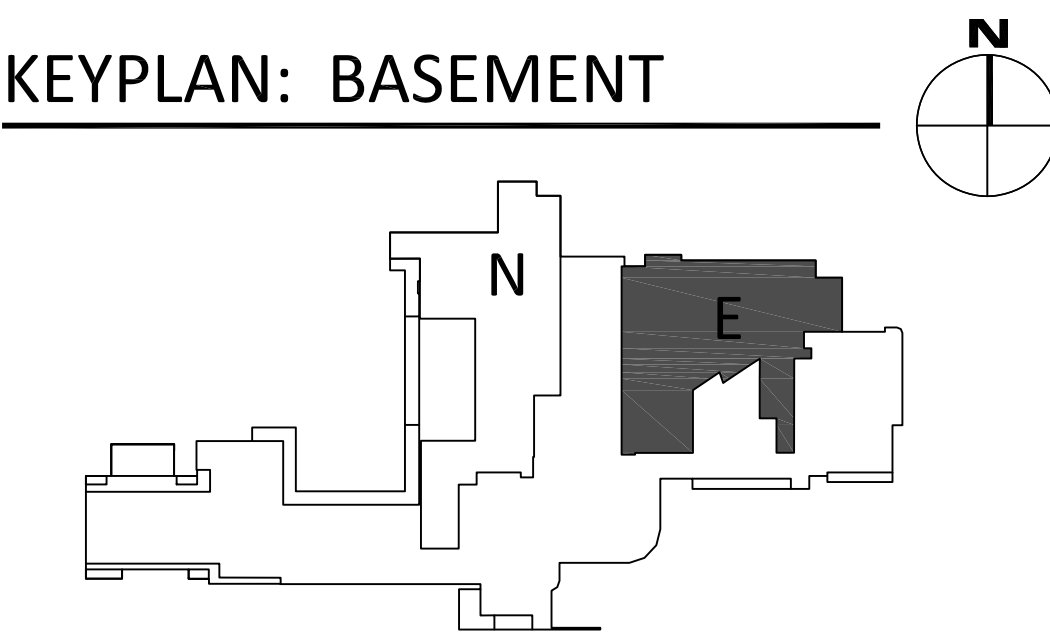

| | | | | | | | | | | | | | | | |
|------------|--|--------------|--|---------------------------------|--|--|--|--|--|------------------------------|--|--|--|-------------------------|--|
| | | CONSULTANTS: | | PROJECT MANAGERS AND ENGINEERS: | | Drawing Title REFLECTED CEILING PLAN BASEMENT EAST | | Project Title RENOVATE ED # PRIMARY CARE Phase 2 | | Project Number 667-10-100 | | Office of Construction and Facilities Management Department of Veterans Affairs | | | |
| | | | | | | Approved: Project Director | | Location SHREVEPORT VAMC 510 EAST STONER AVE | | Building Number 1E | | | | | |
| Revisions: | | | | | | | | Date 01/09/13 | | Checked JAH | | | | Drawing Number A5.E0 | |
| | | | | | | | | | | CSH | | | | Dwg. 21 of 112 | |
| | | | | | | | | | | | | | | | |