

FD - FLOOR DRAIN REQUIRED IN ALL TOILETS.
NC - NURSE CALL (REFER TO ELECTRICAL PLANS).
VFCI - VA FURNISHED - CONTRACTOR INSTALLED.
CFCI - CONTRACTOR FURNISHED - CONTRACTOR INSTALLED

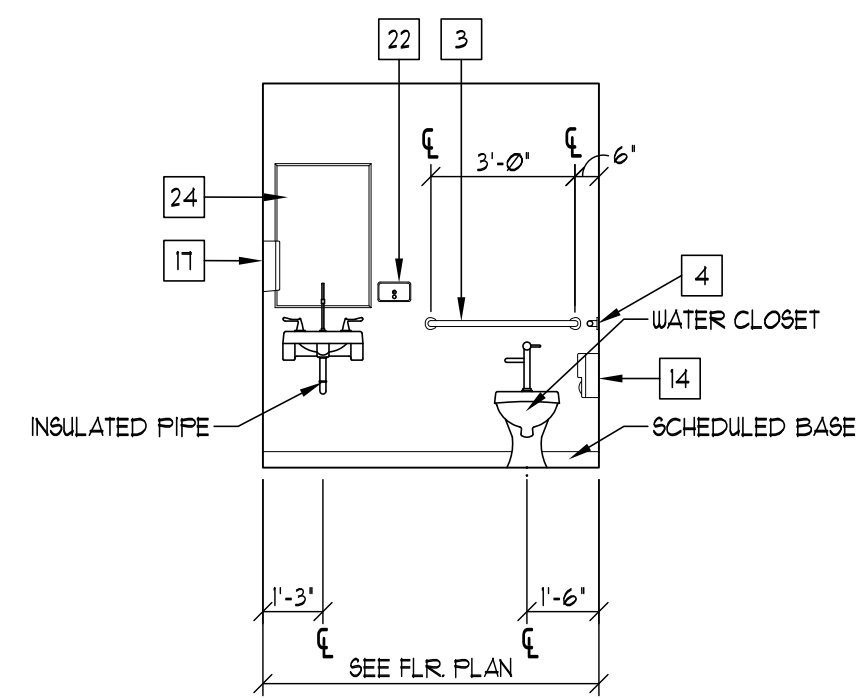

08 1N11A & 1N24C
INTERIOR ELEVATION
SCALE: 1/4"=1'-0"

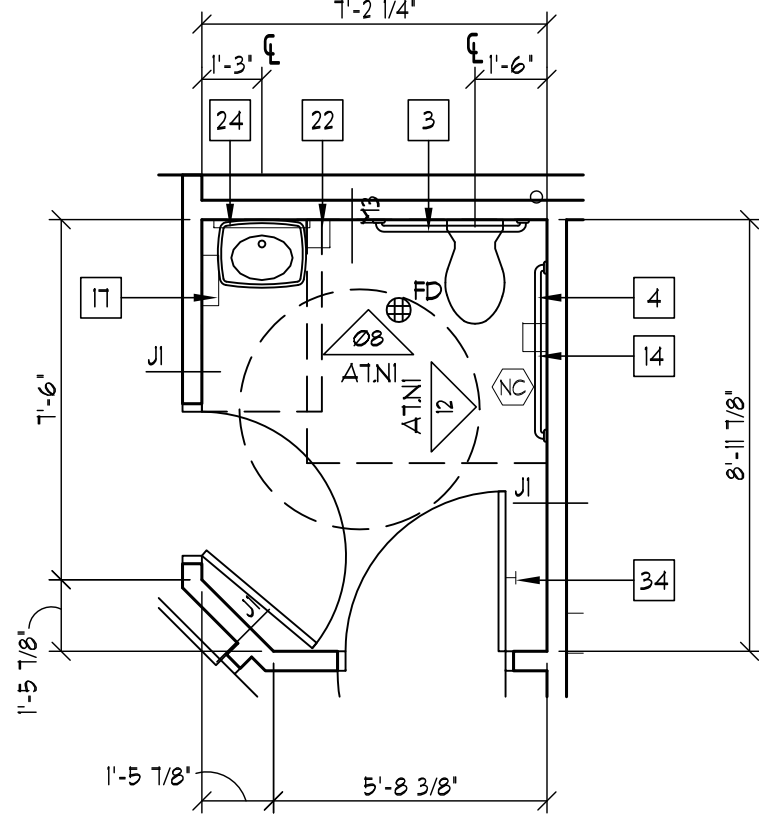

07 ENLARGED TOILET PLAN
1N11A
SCALE: 1/4"=1'-0"



NOTES:

1. PROVIDE SOAP VALVES MANUFACTURED FOR THE DISPENSING OF ANTI-BACTERIAL SOAP.
2. GENERAL CONTRACTOR SHALL PROVIDE SOLID WOOD BLOCKING (FIRE RATED) BEHIND ALL TOILET ACCESSORIES, TOILET PARTITIONS, SINKS ETC. MOUNTED TO GYPSUM BOARD CONSTRUCTION.
3. 1/2" x 2" x 1/2" PRESSURE TREATED BLOCKING BETWEEN STUDS AND (FIRE)T. BOARD OF GYPSUM WALLBOARD IS REQUIRED FOR ALL WALL MOUNTED ACCESSORIES THROUGHOUT THE BUILDING. TYPICALLY.
4. CERAMIC TILE SANITARY BASE REQUIRED IN ALL TOILET ROOMS, TYPICALLY THROUGHOUT THE BUILDING.
5. CONTRACTOR TO VERIFY ALL ACCESSORIES PROVIDED BY THE OWNER.

ale: AS NOTE

VA FORM 08-6231