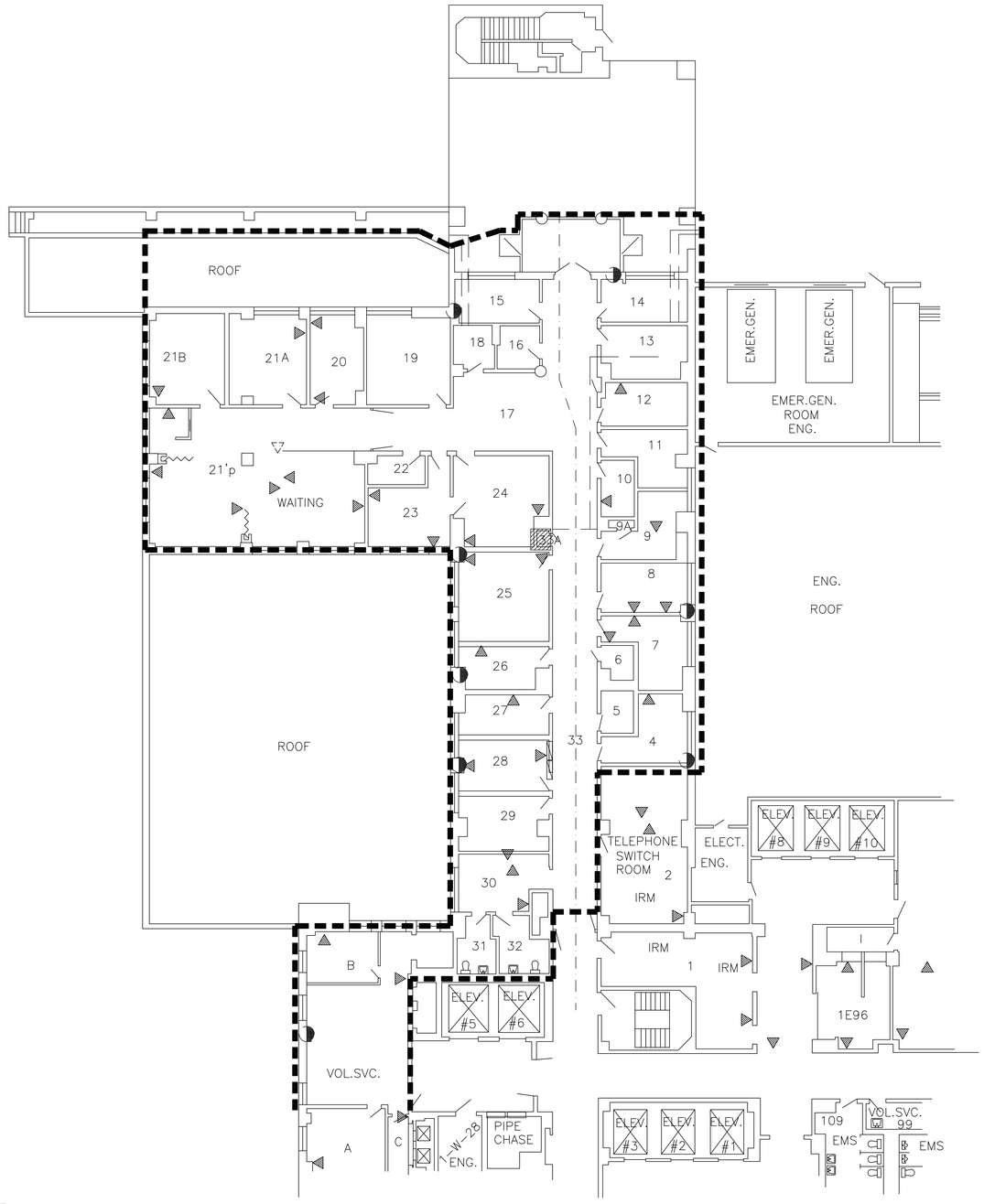

LEGEND

- PIPE CHASE
- ASBESTOS CONTAINING TSI
- MASTIC COVERING DUCT WORK
- LINEN CHUTE DOOR CONTAINING ASBESTOS
- WORK AREA

ASBESTOS CONTAINING TSI TO BE REMOVED
TOTAL LENGTH = APPROX. 130'

MASTIC COVERING DUCT WORK TO BE REMOVED
TOTAL LENGTH = APPROX. 143'

N

FIRST FLOOR – NORTH

KEYPLAN: FIRST FLOOR

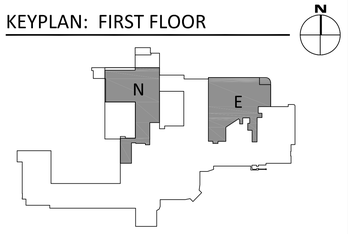

FULLY SPRINKLERED

Scale: AS NOTED

Revisions:	Date

CONSULTANTS:

The Estopinal Group
Architecture Engineering Interiors
820 Jordan Street, Suite 507
Shreveport, LA 71101
tel. 318.424.3700
fax 318.424.3764

NORTH AMERICAN SRP ENVIRONMENTAL
SRP ENVIRONMENTAL, LLC
348 AERO DRIVE
SHREVEPORT, LA
1-866-222-4972

ROBERT W. STORMENT, CIH
LDEQ ASBESTOS PROJECT DESIGNER 3D94801

PROJECT MANAGERS AND ENGINEERS:

TNF A VETERAN OWNED COMPANY
3 EXECUTIVE COURT, UNIT 4
SOUTH BARRINGTON, IL 60010

Drawing Title: FIRST FLOOR ABATEMENT PLAN - PIPING 1 NORTH

Approved: Project Director

Project Title: RENOVATE ED + PRIMARY CARE

Location: SHREVEPORT VAMC, 510 EAST STONER AVE

Date: 01/09/13 | Checked | Drawn

Project Number: 667-10-100

Building Number: 1N, 1E

Drawing Number: AB1.N2

Dwg. 53 of 112

Office of Construction and Facilities Management

Department of Veterans Affairs

VA FORM 08-6231